WAKE FOREST UNIVERSITY
THE Z. SMITH REYNOLDS LIBRARY

CALL NO.
[redacted]
1966-1970

NOT TO BE CIRCULATED

Digitized by the Internet Archive
in 2013

http://archive.org/details/annualminutesofc6670cald

6.9756
966cal

MINUTES

CALDWELL

Missionary Baptist Association

North Carolina

1966

EIGHTY-SECOND ANNUAL SESSION

HELD WITH

LOWER CREEK BAPTIST CHURCH
LENOIR, N. C.
THURSDAY, SEPTEMBER 22, 1966

•

YADKIN BAPTIST CHURCH
PATTERSON, N. C.
FRIDAY, SEPTEMBER 23, 1966

BX
6349
A4
N6
C25
1966-1972

MINUTES

CALDWELL MISSIONARY BAPTIST ASSOCIATION

NORTH CAROLINA

CALDWELL COUNTY

1966

Eighty-Second Annual Session

First Day Held With

LOWER CREEK BAPTIST CHURCH

Lenoir, N. C.

Thursday, September 22, 1966

Second Day Held With

Yadkin Baptist Church

Patterson, N. C.

Friday, September 23, 1966

ANNUAL SESSION FOR 1967

First Day

CALVARY BAPTIST CHURCH, LENOIR, N. C.

Thursday, September 21, 1967

Second Day

DUDLEY SHOALS BAPTIST CHURCH, RT. 1,

GRANITE FALLS, N. C.

Friday, September 22, 1966

Annual Sermon.....Rev. Millard Crumpler
Rhodhiss Baptist Church

Alternate.....Rev. Tommy Johnson
Piney Grove Baptist Church

INDEX

Page

Associational Officers (General) 15
Associational Map ..... Center
Associational Trustees 15
Budget 36
Brotherhood Officers 18
Caldwell Baptist Center 16
Church Organist and Pianist 21
Committee on Committees 16
Committee on Ordination 16
Committee to Make Reports 16
Committee on Finance 16
Committee, Executive 15
Committee, Missions 15
Committee, Nominations 16
Committee, Seminary 16
Committee, Trustees 15
Constitution 9-14
Delegates to Association 19
Deceased Members 53
Directors of Music 18
Finance 16
Historical Tables 61
Historian's Reports, Lower Creek - Yadkin 41
Life Service Officers 16
Ministers, Retired 23
Ministers, Music 23
Ministers Ordained 21
Ministers Licensed 21
Minutes, Dedicated 5
Missionaries Birthdays 25
Petitionary Letters 16
Proceedings 26
Program 6-8

Reports to the Association:

- Annuity 38
- American Bible Society 43
- Baptist Hospital 39

INDEX

Page

Baptist Homes for Aging 40
Baptist Foundation 38
Brotherhood 31
Christian Education 45
Children's Home 40
Executive 34
Evangelism 46
Library 33
Life Service 32
Music 32
Missions, Home 55
Missions, Foreign 55
Missions, State 54
Missionary 27
Ordination of Ministers 51
Petitionary Letters 50
Public Morals 48
Ridgecrest Cabin - Caldwell Cottage 50
Resolutions 51
Religious Literature 43
Seminary 43
Sunday School 28
Stewardship 47
Statistician 37
Training Union 29
Treasurer's Report 35
Time, Place and Preacher 52
Trustees 49

Sunday School Officers 17
Statistical Tables 64
Training Union Officers 17
Pastor's Conference Officers 19
Pastor's Wives Conference Officers 19
Woman's Missionary Union 30
Woman's Missionary Union Minutes 58
Woman's Missionary Union Officers 18

Lower Creek Baptist Church

Yadkin Baptist Church

1966 MINUTES DEDICATED TO

REV. O. C. DELLINGER, Retired
May 14, 1882 - June 23, 1966
Ordained January 1918

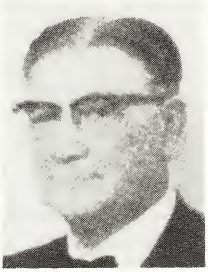

REV. LOYD TEAGUE, Retired
August 3, 1890 - July 17, 1966

REV. Z. W. ROTAN, Pastor
Clover Baptist Church
June 4, 1904 - August 20, 1966

JAMES A. BOLDIN
Lower Creek Baptist Church
Active Layman,
August 2, 1872 - August 30, 1966

MRS. MARK OWENS
Pastor's Wife
Mt. Zion Baptist Church

MISSES CORA & IDA GREER
Faithful Servants

J. A. Boldin, faithful member of Lower Creek Baptist Church, and faithful in attendance at Associational Meetings for over 50 years. Co-Laborer with his wife in the work of advancing God's Kingdom at home and around the world.
Rev. O. C. Dellinger, who served so many of our churches in the mountain area until his retirement and last sickness. Oldest ordained minister in Caldwell Association, Green Valley Baptist Church.
Misses Cora and Ida Greer from the Grandin Baptist Church, who missed few meetings of the Association in over fifty years.
Mrs. Mark Owens, Wife of Rev. Mark Owens, Pastor of the Mt. Zion Baptist Church, faithful even unto the end in service to her Master, and as Mother and Wife.
Rev. Loyd W. Teague, Retired Minister, who helped so many churches in this whole area. Member of the Granite Falls Baptist Church.
Rev. Z. W. Rotan, Pastor of Clover Baptist Church, faithful in service, wonderful to his family, whose life has been a blessing to many.

PROGRAM

Caldwell Baptist Association

Annual Sessions

LOWER CREEK BAPTIST CHURCH, LENOIR, N. C.

THURSDAY, SEPTEMBER 22, 1966

9:15 A.M. 7:30 P.M.

YADKIN BAPTIST CHURCH, PATTERSON, N. C.

FRIDAY, SEPTEMBER 23, 1966

9:15 A.M.

Theme: Proclamation and Witness
"Attempt Great Things For God and Expect
Great Things From God"

Rev. Dwight Watts
Moderator

Rev. Billy Rivers
Vice-Moderator

J. G. Hagaman
Clerk

Van H. Ramsey
Music Director

Miss Elizabeth Campbell
Missionary

PROGRAM CALDWELL BAPTIST ASSOCIATION
LOWER CREEK BAPTIST CHURCH, LENOIR, N. C.
September 22, 1966

THURSDAY MORNING SESSION

Rev. Dwight Watts, Presiding

9:15 Hymn: "At Calvary" ..... No. 96
Worship Period ..... Rev. Ralph Staten
9:25 Organization
Order of Business
Recognition of Visitors
Naming of Committees:
Resolutions: L. Deck Taylor, Chairman, Rev. Howard Barnes, and Mrs. Raymond Reavis.
Place and Preacher: Floyd Annas, Chairman, Rev. Audley Frazier, Rev. F. P. Blankenship.
Minutes: Rev. Billy Rivers, Chairman, L. Deck Taylor, J. G. Hagaman, Rev. F. P. Blankenship.
9:35 Report of Associational Missionary ..... Miss Elizabeth Campbell
10:00 Hymn: "Come Thou Fount" ..... No. 313
10:15 Organizational Reports:
Sunday School ..... Paul Curtis
Training Union ..... Conley Starnes
Woman's Missionary Union ..... Mrs. Conley Bumgarner
Baptist Men (Brotherhood) ..... Earl Woods
Music ..... Van H. Ramsey
Life Service Fellowship ..... Joe Isaac
10:30 North Carolina Baptists ..... Dr. E. L. Spivey
11:10 Hymn: "He Leadeth Me" ..... No. 58
11:15 Associational Executive Committee ..... J. G. Hagaman
11:25 Treasurer's Report ..... E. D. Beach
11:35 Announcements
11:40 Scripture and Prayer ..... Rev. Homer Bradey
Special Music ..... Van H. Ramsey
Annual Sermon ..... Rev. B. C. Tschudy
12:20 Lunch

THURSDAY AFTERNOON SESSION

Rev. Billy Rivers, Presiding

1:15 Hymn: "Come Thou Almighty King" ..... No. 12
Worship Period ..... Rev. Tommy Johnson
1:25 Statistician's Report ..... Rev. W. R. Kimberlin
1:30 Annuity Report ..... Rev. R. B. Burnett
1:35 Baptist Foundation ..... Gordon Maddrey
1:45 N. C. Baptist Hospital ..... Rev. Millard Crumpler
1:55 N. C. Children's Homes ..... Herb Keller
2:00 N. C. Baptist Homes for the Aging ..... Rev. W. R. Moss
Representative ..... Rev. William A. Poole
2:20 Hymn: "I Stand Amazed" ..... No. 139
2:25 Miscellaneous Business and Announcements
2:35 Historian's Report ..... Malcolm Laxton
2:45 Seminary Extension ..... Rev. Audley Frazier
2:50 American Bible Society ..... Grady N. Kincaid
3:00 Religious Literature ..... Van H. Ramsey
Representative ..... Marse Grant
3:15 Hymn: "The Church's One Foundation" ..... No. 380
3:20 Moderator's Message ..... Rev. Dwight Watts
3:45 Adjourn

THURSDAY NIGHT SESSION

Rev. Billy Rivers, Presiding

7:30	Hymn: "Stand Up, Stand Up For Jesus"	No. 419
	Worship	Rev. Buren Hastings
7:40	Christian Education	C. C. Huskins
	Message	Dr. Eugene Poston President, Gardner-Webb College
8:00	Hymn: "To God Be the Glory"	No. 41
8:05	Evangelism Report	Rev. George Williamson
8:10	Special Music	Gardner-Webb College Choir
8:25	Message	Dr. J. T. McClain, Pastor, First Baptist Church, Shelby, N. C.
9:00	Adjourn	

FRIDAY MORNING SESSION

YADKIN BAPTIST CHURCH, PATTERSON, N. C.

September 23, 1966

Rev. Dwight Watts, Presiding

9:15	Hymn: "Revive Us Again"	No. 155
	Worship Period	Rev. Leon Smith
9:25	Business and Announcements	
9:30	Stewardship Report	Rev. John Wallace
9:40	Public Morals and Temperance	Rev. George Westmoreland
9:55	Report of Committees:	
	Associational Property	Ernest McCrary
	*Petitionary Letters	Rev. W. L. Sorrells
	Committee on Ordination of Ministers and Constitution of Churches	Rev. Arnold Bell
	Enrollment	J. G. Hagaman
	Resolutions	L. Deck Taylor
	Place and Preacher	Floyd Annas
	Committee on Committees	B. B. Byers
	Nominating Committee	Rev. W. R. Kimberlin
10:15	Recognition of Officers	
10:25	In Memoriam Service	Mrs. Bill Corpening
10:35	Hymn: "Jesus Saves"	No. 15
	Announcements	
10:40	State Missions	Rev. Bennon Vaughn
10:50	Home Missions	Mrs. George Williamson
11:00	Foreign Missions	Mrs. Walter Jones
11:10	Special Music	John Thompson
11:15	Missionary Message	Rev. Wayne Pennell Missionary to Indonesia
12:00	Adjourn	

*Welcoming of the two churches seeking fellowship in the Association

LUNCH AND FELLOWSHIP

Program Committee:

Rev. Dwight Watts, Moderator
Rev. Billy Rivers, Vice-Moderator and Host Pastor
J. G. Hagaman, Clerk
Van H. Ramsey, Music Director
Rev. W. R. Kimberlin, Host Pastor
Miss Elizabeth Campbell, Missionary

CONSTITUTION

Article I — Name and Membership

Section 1. This body shall be known as the Caldwell Missionary Baptist Association of North Carolina.

Section 2. The Association shall be composed of Missionary Baptist Churches of Caldwell County and adjacent territory which are now members and any other Missionary Baptist Church which may hereafter be admitted as herein provided.

Section 3. Each church shall elect its messengers to the annual appointed meeting of the Association. Each messenger must be certified to in the annual church letter to the Association and must be appointed on the following ratio: five messengers, in addition to the pastor, for each church having a membership not exceeding fifty, and one additional messenger for each increase of fifty or major fraction thereof. In no case shall the total number of messengers from any given church exceed ten, in addition to the pastor.

Article II — Purpose

Section 1. The prime purpose of this Association shall be to counsel together for the enlargement and strengthening of God's Kingdom and to promote unity and growth among the churches composing it.

Section 2. It shall be the purpose of this Association to enlist all of the Churches into full cooperation with the North Carolina Baptist, State Convention and the Southern Baptist Convention and their agencies in the work of Missions, Christian education, and social service.

Article III — Powers and Prerogatives

Section 1. The Association, when convened in meeting, shall sit as an advisory council and shall have no power to infringe on any of the internal rights of the member churches. It may advise, however, with the member churches and recommend measures of usefulness for their adoption or rejection.

Section 2. When grievances occur between any member or minority group of any church which is a member of the Association, the Association, the Executive Committee thereof, or the committee designated by and acting for either of these bodies, may advise or give aid in manners which do not infringe on the rights of the local church, and this only on the invitation of the individual or group involved.

Section 3. Any church found to be unfaithful to the faith and practices common to the Association shall be encouraged to correct such errors. If the conduct of said church is not corrected and is of such a nature as to alienate said church from the orderly and faithful churches of the Association, the Executive Committee of the Association can recommend that fellowship be withdrawn from said church, and upon a majority vote of the messengers in an annual session, fellowship with such church can be withdrawn.

Article IV — Officers

Section 1. The officers of this body shall be: Moderator, Vice-Moderator, Clerk, Treasurer, Associational Sunday School Superintendent, Training Union Director, Woman's Missionary Union President, Brotherhood President, Superintendent of Evangelism, Director of Church Music, Historian, Statistician, Seminary Extension Director, Life Service Fellowship Counselor, and President of Library work.

Section 2. The officers of the Association shall be elected at each regular annual meeting of the Association. Vacancies which occur during the year may be filled by the Executive Committee and for that unexpired term of office remaining until the next regular annual meeting of the Association.

Section 3. By virtue of the office, the Associational Missionary is considered an officer of the Association, and shall be considered an ex-officio member of all Associational Committees unless stipulated to the contrary. Election to this office shall be completed by two-thirds majority of the messengers voting at an annual meeting of the Association, or by two-thirds majority of the Executive Committee. His time of service shall continue until

terminated by the request of the Missionary or by majority vote of the annual meeting or the Executive Committee, at which time a notice of intention shall be given.

Article V — Duties of Officers

Section 1. It shall be the duty of the Moderator of the Association to preside over the annual sessions, special sessions, and at the quarterly meetings of the Executive Committee. As the presiding officer, he shall open the meetings punctually at the appointed time, enforce the rules, preserve the order, and exercise all the prerogatives of a presiding officer according to the principles of established parliamentary usage. He shall name the committees described in ARTICLE VI, Section 1, at the opening of the annual session. He shall be elected for a one year term, and he cannot succeed himself after the third consecutive term.

Section 2. It shall be the duty of the Vice-Moderator to discharge the duties of the Moderator in his absence or at his request. He shall be elected for a one year term, and he cannot succeed himself after the third consecutive term.

Section 3. It shall be the duty of the Clerk to keep an accurate record of the proceedings of the Association in regular and special sessions; to keep accurate records of the quarterly meetings of the Executive Committee; to keep on file the printed minutes and other important documents belonging to the Association; to furnish the churches with the blank letter forms on which to make the annual reports to the Association; to superintend the printing of the minutes, and to distribute them to the churches as soon after adjournment as possible. For this service he shall be paid annually an amount recommended by the Finance Committee and approved by the Association. He shall be elected annually for a one year term.

Section 4. It shall be the duty of the Treasurer to receive all of the funds of the Association and to disburse the same in accordance with the budget of the Association or for the purposes for which the funds were contributed. He shall render to the Association an itemized report of his receipts and disbursements on the morning of the First session of the annual meeting. In his absence a member of the Finance Committee shall give this report. The Treasurer shall make available through the Associational Bulletin a monthly financial report including the contributions of each church in the Association. A quarterly report shall be made available at the quarterly meeting of the Executive Committee. The Treasurer shall be elected annually and for a one year term.

Section 5. It shall be the duty of the Historian to collect and put in some durable form all facts of interest about each of the churches which serve as host to the Association and shall report same to the Association in annual session. It shall be his duty to report facts of interest about any of the churches of the Association when such a report is requested. He shall be elected annually and for a one year term.

Section 6. It shall be the duty of the Statistician to prepare from the church letters a digest of the records of the churches, and to present such information which he may deem profitable in mimeographed form to each messenger when he brings his report to the Association. He shall be elected annually and for a one year term.

Section 7. It shall be the duty of the other officers of the Association as named in ARTICLE IV, Section 1, to direct the work of the organizations or special interests which they represent; to arrange for and execute meetings of such groups when prescribed by and for the advancement of the Association at large; to make a report of the organization's activities for the year to the annual meeting of the Association.

Article VI — Committees and Their Duties

Section 1. The Moderator shall appoint in advance of the annual meeting of the Association a Committee on Enrollment, Place and Preacher, and Resolutions, and any other Committees he may deem advisable or necessary. Each of these committees shall report at the annual meeting for which they were appointed.

Section 2. The Committee on Enrollment shall be composed of mem-

bers of the host churches. It shall be the duty of this committee to arrange for the registration of all messengers and visitors.

Section 3. The Committee on Place and Preacher shall be composed of three members. It shall be the duty of this committee to recommend to the Association the churches at which the next session shall meet and the preacher for the annual sermon at the next session.

Section 4. The Committee on Resolutions shall be composed of three members. It shall be the duty of this committee to draw up and present to the Association suitable resolutions of appreciation and expressions of sentiments on any matter chosen by the committee or directed by the messengers of the session.

Section 5. The Committee on Committees shall be composed of five elected members, the Moderator, and the Associational Missionary. Other officers of the Association may act as ex-officio members. It shall be the duty of this committee to prepare for the approval of the Association the names of the messengers to serve on the following committees: Committee on Committees, Order of Business (as provided for in ARTICLE VI, Section 6), Nominating, Finance, Missions, Petitionary Letters, Ordination of Ministers and Constitution of Churches, Seminary Extension and Trustees. It shall be further the duty of this committee to name for the approval of the Association individuals who shall bring to the next annual session brief written reports on Public Morals and Temperance, Christian Education, Foreign Missions, Home Missions, Homes for the Aging, Hospital, Obituaries, N. C. Children's Homes, Annuity, Religious Literature and the Biblical Recorder, State Missions and Stewardship, and Evangelism.

Section 6. The Committee on Order of Business shall be composed of the general officers of the Association and the pastors of the host churches. It shall be the duty of this committee to report a suggested order of business as soon as feasible after the opening of the Association. When adopted, their report shall become the order of the Association and cannot be changed except by vote of the body.

Section 7. The Committee on Nominations shall be composed of six elected members, each elected for a three year term, but terms rotating so that only two members are elected each year. It shall be the duty of this committee to prepare for presentation to the Association the names of the individuals as nominations for the following offices: Moderator, Vice-Moderator, Clerk, Treasurer, Seminary Extension Director, Associational Sunday School Superintendent, Training Union Director, W. M. U. President, Brotherhood President, Superintendent of Evangelism, Director of Church Music, Historian, Statistician, and Librarian. Nominations for the Associational Sunday School Superintendent, Training Union Director, W. M. U. President, Brotherhood President, and Life Service Fellowship Counselor shall be made by their respective organizations to the Nominating Committee prior to the annual meeting of the Association. Nominations by these groups or by the Nominating Committee shall not preclude nominations from the floor.

Section 8. The Finance Committee shall be composed of six elected members, each elected for a three year term, but terms rotating so that only two members are elected each year. The Moderator, Treasurer, Clerk, Chairman of trustees, and Associational Missionary shall be ex-officio members of the committee. It shall be the duty of this committee to prepare and recommend the budget for the Association and to suggest ways and means whereby the budget can be raised by the local churches and to secure the cooperation of the churches in raising the budget. In case one item presented in the budget should not necessitate the use of the full amount allotted, the Finance Committee shall have the authority to use the surplus funds where they may be needed. The Finance Committee shall meet prior to the quarterly Executive Committee meeting, and a report shall be prepared for presentation to the quarterly Executive Committee meeting.

Section 9. The Committee on Ordination of Ministers and Constitution of Churches shall be composed of six active members, each elected for a three-year term, but the terms rotating so that only two members are elected each year. It shall be the duty of this committee to serve in an advisory capacity when called upon to assist in the examination and ordination of a candidate for the gospel ministry, and to advise in the organization of new churches in the Association territory.

Section 10. The Committee on Petitionary Letters shall be composed of three members. It shall be the duty of this committee to examine all requests made to the Association by groups seeking admission into the Association. This committee shall make its study in accordance with the principles set forth in ARTICLE VII, and in light of its findings, make one of the following decisions as a recommendation to the Association at the proper time: (a) that the church requesting admission be accepted under the watchcare for one year; (b) that action on the request be delayed until the next annual meeting of the Association; (c) that the church requesting admission be accepted into the fellowship of the Association if complied with the principles set forth in ARTICLE VII; or (d) that the request for membership be rejected.

Section 11. The Committee of Trustees shall be composed of six members, each elected for a three year term, but terms rotating so that only two members will be elected each year. It shall be the duty of the Trustees to act as legal representatives of the Association in all matters relating to law; to sign all legal documents as directed by the Association or by the Executive Committee between sessions of the Association; to hold in trust any property, money, endowment, or other securities of said Association; and to exercise the power, under instructions of the Association of Executive Committee, to hold, buy, sell, and convey property, both real and personal, and to sign all papers necessary for the purchase or conveyance.

Section 12. The Executive Committee shall be composed of the elected officers of the Association, the Missions Committee, and two lay members from each of the Churches in the Association. This committee shall act as the Association ad interim. It shall exercise the functions and discharge the duties usually committed to an executive board or committee. At no time shall any action taken by the Executive Committee be in conflict with or contrary to any action of a previous regular sessions of the Association. The Moderator shall serve as chairman of the Executive Committee. It shall hold regular quarterly meetings during the year between the sessions of the Annual Association, and twelve members of this committee shall constitute a quorum to transact business after notice of such meetings have been given to all members of the committee.

Section 13. The Missions Committee shall report to and cooperate with the Executive Committee of the Association. This Committee shall be composed of one member from each district of the Association. and the heads of the Associational organizations — Sunday School, Training Union, W. M. U., Brotherhood, Pastor's Conference, Church Music, Life Service Fellowship Counselor, and Seminary Extension Director. The Moderator and the elected officers of the Association and the Associational Missionary shall be ex-officio members of this committee. The duties of this committee are: (a) to coordinate and help promote through the organizations and committees all phases and activities of the Associational program (b) to cooperate with the local churches in making surveys of areas which, in the opinion of the Missions Committee, are not being adequately served by local Missionary Baptist churches; to determine the need for, and to promote and develop new Missionary Baptist work, and to promote and develop those new phases of the Missions Program (c) to serve in an advisory capacity to the Associational Missionary in all matters pertaining to his work and to serve with him in directing and promoting the mission program of the Association; (d) it shall provide information and assistance to the Department of State Missions of the North Carolina Baptist Convention in meeting local missionary needs, such as missionary pastor's assistance, promotion of mission causes, etc.; (e) this committee shall consult with and give guidance and aid to churches anticipating membership in the Association; (f) the Missions Committee shall meet prior to the meetings of the Executive Committee of the Association or at any other times necessary to discharge its duties.

Section 14. The Seminary Extension Committee shall be composed of six members elected for three year terms. Two members shall rotate off each year and will not be eligible for re-election until the elapse of one year. It shall be the duties of this committee to decide on place and time for the meetings, qualified teachers and other officers, securing of books and materials, setting up curriculum, providing adequate publicity and any other suggestions as provided by the Seminary Extension Department of the Southern Baptist Convention.

Article VII — Petitionary Letters

Any group of baptized believers in Christ desiring to organize themselves into a new church with the purpose of seeking the recognition of and fellowship and cooperation with this Association shall be requested to fulfill the following requirements:

Section 1. If said group of baptized believers desires to organize a Missionary Baptist Church and wishes the assistance and advice of the Association. The Moderator will instruct the Missions Committee to visit and counsel with the group desiring to become a Missionary Baptist Church. This committee shall study and pass upon the need and practicability of such an organization and will determine whether the location of said church shall be sufficiently removed so as not to interfere with the work or to encroach upon the territory of the churches already affiliated with this Association.

Section 2. If the Missions Committee approves such an organization, the matter shall be referred to the Committee on Ordination of Ministers and Constitution of Churches which will examine the Church Covenant and Articles of Faith of the proposed church. Upon the recommendation of this committee the group shall proceed to be constituted into a Missionary Baptist Church of the same faith and order of those holding membership in the Association.

Section 3. When seeking admission into the Association, a church must present a request for admission to the Committee on Petitionary Letters at least six months prior to the next annual meeting of the Association. Included with this request there must be copies of the Church Covenant and Articles of Faith adopted by the body, as well as a detailed report of the work of the church since the time of organization as it regards all phases of our Baptist program. The church shall be expected to have had a part in the support of the causes fostered by the Association, the North Carolina Baptist State Convention, and the Southern Baptist Convention.

Section 4. Any church seeking admission into the fellowship of the Association must be under the watchcare of the Association for at least one full year before it can be admitted.

Section 5. The findings of the Committee on Petitionary Letters will be reported to the Association with a recommendation in accordance with ARTICLE VI, Section 10.

Section 6. If the church is accepted under the watchcare of the Association, the Committee on Petitionary Letters will recommend at the end of that year that the church be accepted into full fellowship provided that an examination of that year's work done and a study of the cooperative spirit of the church proves to be in accordance with the principles of the churches of the Association. A two-thirds majority vote of the messengers present shall be needed for such action to be completed.

Article VIII — Amendments

This constitution may be amended at any regular meeting of the Association by a two-third majority vote of the messengers present and voting on the second day, provided the amendment is presented in writing on the first day and voted on and passed favorably on the second day, or that notice be given during the meeting in one year and presented in writing and voted on favorably the following year.

BY-LAWS

1. The Association shall convene on Thursday and Friday morning following the third Sunday in September.
2. The Association year shall begin September 1 of each year and close August 31 of the following year.
3. All questions of order shall be decided by Kerefoot's parliamentary law.
4. The written reports to this body, with the exception of that of the Executive Committee, shall be limited to 300 words.

5. The expenses incurred by the Clerk in printing the Minutes, the Statistician in mimeographing his report, the Committee on Order of Business in printing the suggested program, and all promotional expenses as voted by the Association or approved by the Moderator, shall be paid by the Treasurer from the treasury of the Association.
6. The Missions Committee shall have supervision over the work of the Associational Missionary. In case of a vacancy, the Missions Committee shall recommend to the Association or to the Executive Committee a new Missionary to be elected according to ARTICLE IV, Section 3.
7. The By-Laws may be changed at any session by vote of the majority of the members present.

DIRECTORY OF THE ASSOCIATION

Associational Officers

Moderator.....Rev. Billy Rivers, 1200 East Harper Ave., Lenior 28645
Vice Moderator.....L. Deck Taylor, Box 663, Hudson 28638
Clerk.....Mrs. Faye Teague, Route 8, Box 132, Lenoir 28645
Treasurer.....E. D. Beach, P. O. Box 205, Lenoir 28645
Historian.....Malcolm Laxton, Route 1, Lenoir 28645
Statistician.....Cade Shaver, Box 27, Hudson 28638
Chairman of Evangelism.....Rev. George Williamson, P. O. Box 306, Hudson 28638
Seminary Extenson Director.....Rev. Millard Crumpler, P. O. Box 486 Rhodhiss 28667
President of Library Work.....Mrs. R. E. Sears Jr., Rt. 1, Granite Falls 28630
Sunday School Superintendent.....Rev. Audley Frazier, Rt. 3, Box 159 Granite Falls 28630
Training Union Director.....Conley Starnes, Rt. 1, Granite Falls 28630
W.M.U. President.....Mrs. Conley Bumgarner, Rt. 1, Box 526, Hudson 28638
Brotherhood President.....Earl Woods, Rt. 2, Box 20, Hudson 28638
Director of Church Music.....John Thompson, Rt. 2, Hudson 28638
Life Service Fellowship Counselors.....Mr. and Mrs. Joe M. Isaac, 110 Penwood Drive, Lenoir 28645

Associational Missionary

Miss Elizabeth Campbell.....428 South Main Street, Lenoir 28645

Executive Committee

Rev. Billy Rivers, Moderator.....1200 E. Harper Avenue, Lenoir 28645
Vice Moderator.....
Mrs. Faye Teague, Clerk.....Route 8, Box 132, Lenoir 28645
E. D. Beach, Treasurer.....Box 205, Lenoir 28645
Miss Elizabeth Campbell, Missionary.....428 South Main St., Lenoir 28645
Malcolm Laxton, Historian.....Route 1, Lenoir 28645
Cade Shaver, Statistician.....Box 27, Hudson 28638
Rev. George Williamson, Chairman of Evangelism.....Box 306, Hudson 28638
Rev. Millard Crumpler, Seminary Extension Director.....P. O. Box 486, Rhodhiss 28677

As provided in the constitution, each active pastor in the Association and two lay-members from each church, in addition to the Associational Officers and Chairman of the Trustees comprise this committee.

Missions Committee

Rev. Stuart Johnson, P. O. Box 162, Whitnel 28645.....1967
Ned Winkler, Rt. 5, Lenoir 28645.....1967
Burma Estes, Rt. 7, Box 252, Lenoir 28645.....1968
Rev. Millard Crumpler, Chairman, P. O. Box 486, Rhodhiss 28667.....1968
Rev. Ned Webb, Rt. 3, Box 296, Lenoir 28645.....1969
Joe Pritchard, 121 Wayside Circle, Lenoir 28645.....1969

Other members of this committee are the heads of each organization within the Association. The Moderator and the elected officers of the Association and the Associational Missionary shall be ex-officio members of this Committee.

Trustees Of Associational Property

Keith Snyder, 110 Crest Drive, Lenoir 28645.....1967
Gwyn Reichard, Rt. 6, Box 297, Lenoir 28645.....1967
Beecher Anderson, Rt. 6, Box 153, Lenoir 28645.....1968
Rev. Dean Harrold, Rt. 1, Granite Falls 28630.....1968
L. Deck Taylor, Box 663, Hudson 28638.....1969
George Hollar, Box 126, Granite Falls 28630.....1969

Finance Committee

R. C. Icenhour, Box 15, Granite Falls 28630 1967
Mrs. Raymond Reavis, Rt. 1, Box 9, Lenoir 28645 1967
Rev. Mark Owens, Chairman, Rt. 2, Box 108. Hudson 28638 1968
Cecil Viverette, 106 Glenview St., Lenoir 28645 1968
Cecil Baker, Sr., Rt. 5, Box 251, Hickory 28601 1969
Rev. Audley Frazier, Rt. 3, Box 159, Granite Falls 28630 1969

Treasurer, Chairman of Trustees, Clerk, Moderator and Missionary Ex-Officio Members of this Committee.

Committee On Petitionary Letters

Rev. F. P. Blankenship, Rt. 1, Box 414A, Lenoir 28645 1967
Rev. W. L. Sorrells, Chairman, Rt. 6, Box 86, Lenoir 28645 1968
Rev. James Lambert, Rt. 3, Lenoir 28645 1969

Committee On Nominations

Bruce Kirby, 124 Eastover Drive, Lenoir 28645 1967
Rev. John Wallace, 5 Circle Drive, Granite Falls 28630 1967
Cade Shaver, Box 27, Hudson 28638 1968
Malcolm Laxton, Chairman, Rt. 1, Lenoir 28645 1968
Rev. Arnold Bell, Rt. 3, Box 738, Lenoir 28645 1969

Committee On Ordination Of Ministers And Constitution On Churches

Rev. W. R. Moss, Rt. 4, Lenoir 28645 1967
Rev. Joe Sprinkler, Rt. 7, Morganton 28655 1967
Rev. Buren Hastings, Chairman, 225-2nd Ave., N. E., Lenoir 28645 1968
Rev. C. H. Kincaid, Box 71, Whitnel 28645 1968
Rev. Dale Thornburg, Secretary, Rt. 2, Box 134A, Lenoir 28645 1969
Rev. W. R. Kimberlin, Patterson 28661 1969

Seminary Extension Committee

C. Herbert Keller, Rt. 1, Lenoir 28645 1967
Rev. B. C. Tschudy, 106 Poplar St., Lenoir 28645 1967
Rev. Howard Barnes, Rt. 2, Box 450, Granite Falls 28630 1968
Floyd Annas, Box 154, Granite Falls 28630 1968
Rev. Millard Crumpler, Director, Box 486, Rhodhiss 28667 1969
Rev. H. H. McManus, Rt. 3, Box 401, Granite Falls 28630 1969

Caldwell Baptist Center Planning Committee

Conley Starnes, Chairman ..... Rt. 1, Granite Falls 28630
Gwyn Reichard ..... Rt. 6, Lenoir 28645
Rev. Mark Owens ..... Rt. 2, Box 106, Hudson 28638
E. C. McCall ..... 314 Highland Ave., Lenoir 28645
Beecher Anderson ..... Rt. 6, Box 153, Lenoir 28645
Mrs. Raymond Reavis ..... Rt. 1, Box 9, Lenoir 28645
Cecil Viverette ..... 106 Glenview St., Lenoir 28645
Richard Isaac ..... 110 Pennwood Drive, Lenoir 28645
Mrs. L. Deck (Betty) Taylor ..... Box 663, Hudson 28638

Committee On Committees

B. B. Byers, Chairman ..... 113 Lee St., Lenoir 28645
Rev. Billy Rivers ..... 1200 East Harper Ave., Lenoir 28645
Rev. George Williamson ..... Box 306, Hudson 28638
Mrs. Conley Bumgarner ..... Rt. 1, Box 526, Hudson 28638
Miss Audrey Smith ..... Rt. 3, Lenoir 28645

Committee To Make Reports 1967

American Bible Society ..... Dan Pardue, 1200 East Harper Ave., Lenoir 28645
Annuity Board ..... Rev. J. O. Summerlin, Rt. 3, Box 743, Lenoir 28645

Christian Education ..... C. M. Abernethy, 212 Beall St., Lenoir 28645
Evangelism ..... Rev. George E. Williamson, Box 306, Hudson 28638
Foreign Missions ..... Mrs. Blake Roberts, Rt. 4, Box 487, Lenoir 28645
Home Missions ..... Mrs. Grant Heinefield, Rt. 2, Box 116, Granite Falls 28630
Homes For The Aging ..... Mrs. Paul Yates, 107 Sharon Road, Lenoir 28645
N. C. Baptist Hospital ..... Rev. Homer Bradey, Crestview St., Granite Falls 28630
N. C. Children's Homes ..... Ernest McCrary, Box 462, Lenoir 28645
Obituaries ..... Rev. W. L. Sorrells, Rt. 6, Box 86, Lenoir 28645
Public Morals And Temperance ..... Rev. Walter E. Hare, Rt. 5, Box 682B, Lenoir 28645
Religious Literature And Biblical Recorder ..... Rev. John M. Pruitt, Box 592, Lenoir 28645
Seminary Extension ..... Rev. Millard Crumpler, P. O. Box 486, Rhodhiss 28667
State Missions ..... Rev. James Lail, Rt. 6, Lenoir 28645
Stewardship ..... Rev. George Westmoreland, Rt. 2, Granite Falls 28630

Enrollment Committee

The Enrollment Committee will be furnished by the host churches for the 1967 Annual Session — Calvary and Dudley Shoals Baptist Churches.

Resolutions Committee

The Resolutions Committee to be appointed by the Moderator for the 1967 Annual Session.

Place And Preacher

The Place and Preacher Committee to be appointed by the Moderator for the 1967 Annual Session. This Committee will select the place for 1969, since the 1968 place has been chosen, which is College Avenue and Mountain Grove.

Sunday School Officers 1966-1967

Superintendent ..... Rev. Audley Frazier, Rt. 3, Box 159, Granite Falls 28630
Supt. of Training ..... Rev. John M. Pruitt, Box 592, Lenoir 28645
Supt. of Enlargement & Evangelism ..... Rev. Billy Rivers, 1200 East Harper Ave., Lenoir 28645
Supt. of V.B.S. ..... George W. Hollar, Box 126, Granite Falls 28630
Supt. of Visual Aids ..... Rev. W. R. Kimberlin, Patterson 28661
Chorister ..... Cecil Baker, Sr., Rt. 5, Box 251, Hickory 28601
Secretary ..... Miss Linda Branch, Rt. 7, Box 243, Morganton 28655

Group Superintendents

Collettsville ..... Burma Estes, Rt. 7, Box 252, Lenoir 28645
Patterson ..... James Winkler, Rt. 5, Box 276, Lenoir 28645
Lenoir South ..... Rev. Joe Sprinkler, Rt. 7, Box 207, Morganton 28655
Lenoir North ..... Hill Lackey, Rt. 1, Box 568, Lenoir 28645
Hudson ..... Rev. R. B. Burnett, Rt. 4, Box 501, Lenoir 28645
Granite Falls ..... Bill Suddreth, Rt. 1, Box 227, Hudson 28638

Group Leaders

Cradle Roll ..... Mrs. Clay Hedrick, Rt. 1, Box 856, Lenoir 28645
Nursery ..... Mrs. L. G. Tomlinson, 501 Tremont Park, Lenoir 28645
Beginner ..... Mrs. Lyda Barlowe, Rt. 1, Hudson 28638
Primary ..... Mrs. Ray C. Starnes, Box 14, Granite Falls 28630
Junior ..... Mrs. L. Deck Taylor, Box 663, Hudson 28638
Intermediate ..... Miss Lucy Walters, Box 93, Hudson 28638
Young People ..... Mrs. F. P. Blankenship, Rt. 1, Box 414A, Lenoir 28645
Adult ..... Gwyn Reichard, Rt. 6, Lenoir 28645
Extension ..... Rev. J. O. Summerlin, Rt. 3, Box 743, Lenoir 28645
Helper ..... Miss Betty Andrews, Hudson 28638

Training Union Officers 1966-1967

Director ..... Conley Starnes, Rt. 1, Granite Falls 28630
Associate Director ..... Johnny Hawkins, Rt. 5, Box 832, Lenoir 28645

Secretary ..... Miss Gayle Johnson, Rt. 1, Granite Falls 28630
Assoc. Secretary ..... Mrs. Robert Chester, Rt. 2, Lenoir 28645
Choirster ..... Cecil Baker, Sr., Rt. 5, Box 251, Hickory 28601
Pianist ..... Mrs. J. C. Pilkinton, Rt. 2, Box 43, Lenoir 28645
Pastor Advisor ..... Rev. Tommy Johnson, Rt. 5, Lenoir 28645
Director of Study Course ..... Rev. John Pruitt, Box 592, Lenoir 28645
Director of Audio-Visual Aids ..... Rev. W. R. Kimberlin, Patterson 28661

Group Directors

Collettsville ..... Ralph Kincaid, Rt. 1, Box 62, Hudson 28638
Patterson ..... Miss Linda Winkler, Rt. 5, Lenoir 28645
Lenoir, North ..... Ned Andrews, 123 Wayside Circle, Lenoir 28645
Lenoir, South ..... Jerry McFelea, Rt. 6, Lenoir 28645
Hudson ..... Mack Fletcher, Rt. 2, Granite Falls 28630
Granite Falls ..... Mrs. John Bumgarner, Rt. 2, Granite Falls 28630

Department Leaders

Adult Leader ..... James Reid, Rt. 2, Granite Falls 28630
Young Peoples' Leader ..... Rev. F. P. Blankenship, Rt. 1, Box 414A, Lenoir 28645
Young Peoples' President ..... Mack Keller, Mars Hill College 28754
Intermediate Leader ..... Miss Nancy Sorrells, Rt. 6, Box 119, Lenoir 28645
Assoc. Intermediate Leader ..... Miss Maxine Bumgarner, Rt. 1, Box 290 Granite Falls 28630
Junior Leader ..... Mrs. Howard Barnes, Rt. 2, Box 450, Granite Falls 28630
Assoc. Junior Leader ..... Mrs. Carl Greene, Rt. 2, Granite Falls 28630
Primary Leader ..... Miss Barbara Cannon, Rt. 2, Lenoir 28645
Beginner Leader ..... Joe Marler, Colonial Ave., Granite Falls 28630
Assoc. Beginner Leader ..... Mrs. Joe Marler, Colonial Ave., Granite Falls 28630
Nursery Leader ..... Mrs. Ned Webb, Rt. 3, Box 296, Lenoir 28645

Woman's Missionary Union Officers 1966-1967

President ..... Mrs. Conley Bumgarner, Rt. 1, Box 526, Hudson 28638
Vice President ..... Mrs. Raymond Reavis, Rt. 1, Box 9, Lenoir 28645
Secretary-Treasurer ..... Mrs. O. D. Hollar, 103 Sherwood Drive, Lenoir 28645
Y.W.A. Director ..... Mrs. Claude McRary, Rt. 1, Box 528, Hudson 28638
Assoc. YWA Director ..... Mrs. Harold Reid, Rt. 2, Lenoir 28645
G.A. Director ..... Mrs. J. C. Propst, Rt. 3, Granite Falls 28630
Assoc. GA Director .....
Sunbeam Director ..... Mrs. Paul Lingerfelt, Rt. 2, Box 103, Granite Falls 28630
Assoc. Sunbeam Director ..... Mrs. Burl Smith, Rt. 2, Box 50, Hudson 28638
Prayer Chairman ..... Mrs. Ned Leftwich, Box 71, Lenoir 28645
Mission Study Chairman ..... Mrs. F. P. Blankenship, Rt. 1, Box 414A, Lenoir 28645
Stewardship Chairman ..... Miss Nora McGee, 107 Vaiden, Lenoir 28645
Community Missions Chairman ..... Mrs. Frank Smith, Jr., 216 Highland Ave. Lenoir 28645
Pianist ..... Mrs. Dewey Annas, Rhodhiss 28667
Chorister ..... Miss Helen Borders, Rt. 5, Box 64, Lenoir 28645
Mrs. W. R. Kimberlin, Patterson 28661

Brotherhood Officers 1966-1967

Director ..... Earl R. Woods, Rt. 2, Box 20, Hudson 28638
Associate Director ..... Lamar A. Blackstock, Box 273, Granite Falls 28630
Secretary ..... William Bean, Rt. 2, Box 290, Granite Falls 28630
Baptist Mens' Leader ..... Floyd T. Clark, Rt. 4, Box 608, Lenoir 28645
R. A. Leader ..... Ralph Miller, Rt. 2, Granite Falls 28630

Music Officers 1966-1967

Director ..... John Thompson, Rt. 2, Hudson 28638
Associate Director ..... Mack Fletcher, Rt. 2, Granite Falls 28630
Associate Director ..... Steve Austin, Rt. 1, Box 310, Hudson 28638

Life Service Fellowship Officers 1966-1967

President ..... Tommy Crouse, Rt. 4, Box 362, Lenoir 28645

Vice President.....Roger Hames, 900 East Harper Ave., Lenoir 28645
Secretary.....Rebecca Fox, Rt. 2, Box 489, Granite Falls 28630
Program Committee:.....Gayle Johnson, Chairman, Rt. 1, Granite Falls 28630
Nan Woods, Rt. 2, Box 20, Hudson 28638
Danny Keller, Rt. 3, Box 144, Granite Falls 28630
Carolyn Annas, Rt. 2, Granite Falls 28630
Social Committee:.....Pam Propst, Chairman, Rt. 3, Granite Falls 28630
Sandra Kirby, P. O. Box 452, Rhodhiss 28667
Sandra Secreast, P. O. Box 2A, Whitnel 28645
Publicity.....Libby Keller, Rt. 3, Box 144, Granite Falls 28630
Pastor Advisor.....
Counselors.....Mr. and Mrs. Joe M. Isaac, 110 Penwood Dr., Lenoir 28645

Pastors' Conference Officers

President.....Rev. George Westmoreland, Rt. 2, Granite Falls 28630
Vice President.....Rev. Tommy Johnson, Rt. 5, Lenoir 28645
Secretary.....Rev. Ned Webb, Rt. 3, Box 296, Lenoir 28645
Rev. Howard Barnes, Rt. 2, Box 450, Granite Falls 28630
Program Committee:.....Rev. George E. Williamson, Box 306, Hudson 28638
Mack Fletcher, Rt. 2, Granite Falls 28630
L. Deck Taylor, Box 663, Hudson 28638

Pastors' Wives Conference Officers

President
Vice President
Program Chairman

Messengers To The Association

BATON—Rev. and Mrs. Howard Barnes, Mr. and Mrs. C. B. Bollinger.
BETHANY—Betty Jo Greene.
BLAIRS FORK—Rev. and Mrs. W. R. Moss, Mr. and Mrs. Ray Holsclaw, Mrs. Doris Andrews, Mrs. Pauline Chandler.
BUFFALO—Rev. and Mrs. Ralph Staton, Mrs. Mavel Hawkins, Mrs. Billie Cottrell, Mrs. Pearl Todd, Miss Pantha Taylor.
CAJAHS MOUNTAIN—Rev. and Mrs. Will Bolick, Mrs. Beulah Hedrick.
CALVARY—Rev. Buren Hastings, Robert Greer, Mrs. Harold Kincaid.
CEDAR ROCK—Rev. and Mrs. R. L. Davis, Mrs. Estelle Canton, Mrs. Helen Correll.
CENTER GROVE—Rev. Walter Vaughan, Tula Bumgarner, P. L. McRary, Dwight S. Watts, Sr.
CENTRAL—Rev. and Mrs. C. H. Kincaid, Mrs. Jessie Mae Pitts, Mrs. C. F. Tedder, Mrs. Joe Chandler, Mrs. Hillard Warren, Mrs. Allen Gilbert, Mr. Carl Swanson.
CLARK'S CHAPEL—Rev. and Mrs. Arnold Bell, Mrs. A. A. Cooke, Mrs. Vance Craig, Mrs. Frank Jarvis, Mrs. G. F. Clark.
CLEARVIEW—William Mannes, Jr.
CLOVER—Mrs. Grant Heinefield, Mrs. Charlie Ingle.
COLLEGE AVENUE—Rev. and Mrs. B. C. Tschudy, Mr. and Mrs. Van G. Ramsey, Rev. and Mrs. John M. Pruitt, Mrs. Joe Dobbins, Mrs. J. C. Roberts, Mr. E. E. Stafford.
COMMUNITY—Rev. Fred W. Price, Mrs. Charlie Helton, Mrs. John Chapman, Tessie Greene.
CONCORD—Mrs. Lester Yount, Rev. John W. Wallace.
CONWAY'S CHAPEL—Rev. and Mrs. Ambrose Bryant, Mr. Roy Branch.
CRESTVIEW—Rev. and Mrs. Bernard Tuttle.
DUDLEY SHOALS—Mr. Conley Starnes, Mrs. Perry Miller, Mrs. C. A. Bowman, Mrs. Dottie Starnes.
EAST FLAT—None.
EAST HUDSON—Mrs. Violet Cannon.
EDGEMONT—None.
FLEMING'S CHAPEL—Rev. James R. Lail, Ruth Amick, Mrs. Dorth Reichard, Rachel Reichard.
GLOBE—Rev. R. C. Cooke, J. H. Crisp.
GRANDIN—Rev. Morris Tuttle, C. H. Kirby, Mrs. A. M. Jones, Mrs. W. L. Lackey, Mrs. G. M. Icenhour.

GRANDVIEW PARK—Rev. and Mrs. W. L. Sorrells, Gertrude Kincaid, Ruby Kent, Bertha Griffin, Keith Snyder, Mrs. J. N. White, Mrs. Fred White, Mrs. Julia Watson.

GRANITE FALLS FIRST—Rev. and Mrs. Homer E. Bradey, Mr. and Mrs. Raymond Miller, Mrs. M. A. Mackie, T. L. Benfield, Mrs. C. E. Hunsucker, Mrs. Conley Teague, Mrs. T. L. Benfield.

GREEN ROCK—Rev. and Mrs. Roscoe Morrow, Mr. and Mrs. Bennie Conner, Mrs. Eugene Brown, Miss Willa Dean Conley.

GREEN VALLEY—Rev. and Mrs. J. H. Crisp, Mrs. Annie Dellinger, Ruby L. Coffey, Mrs. Allie Coffey.

HARRIS CHAPEL—Rev. B. D. Ricks, Mr. and Mrs. Marvin Annas, Mr. and Mrs. Pink Rector, Steven D. Austin, Mrs. Roy Drum, Mrs. Oscoe Smith.

HARTLAND—Rev. Joe Sprinkle, Mrs. Crawford Morris, Mrs. Hughes Moore, Mrs. Zora Greene, Mrs. Andy Mason.

HIBRITEN—None.

HUDSON FIRST—Rev. and Mrs. George Williamson, Mr. and Mrs. Lank Estes, Mr. C. A. Keller, Mr. L. Deck Taylor, Mrs. Fred Mathis, Mrs. Stanley Bean, Mrs. W. S. Crump, Mrs. M. Clyde Smith.

JOHNS RIVER—None.

JOYCETON—Mrs. Walter Bean, Mrs. William Quinn.

KING'S CREEK—Rev. and Mrs. F. P. Blankenship, Mr. J. M. Laxton, Mr. Zeb Austin, Mr. and Mrs. F. D. Coffey, Mr. and Mrs. W. M. Ferguson.

LAKEVIEW—Mr. and Mrs. M. F. Saunders.

LENOIR FIRST—Mr. and Mrs. C. M. Abernathy, Miss Elizabeth Campbell, Mrs. Clarence Coffey, Jake Hagaman, Miss Betty Miller, Rev. Leon Smith, E. W. Smith, Dr. J. F. Reece, Edwin Price, J. D. Fraley.

WEST LENOIR—Mrs. Russell Moore.

LIBERTY—None.

LIVINGSTON MEMORIAL—Mr. and Mrs. George Auton, Rev. and Mrs. J. O. Summerlin.

LOVELADY—Mrs. June Weaver.

LOWER CREEK—Rev. Billy Rivers, Mr. P. O. Frye, Mrs. J. N. Moore, Mrs. Bob Conley, Mr. Carl Pennell, Mrs. Cecil Viverette, Mrs. Ed Oxford, Mrs. Raymond Reavis, Mr. Dan Pardue, Mrs. Lawrence Hayes, Mrs. Walter Hart.

MAPLE GROVE—None.

MEADOWBROOK—Rev. Hughey H. McManus, Mrs. A. L. Moore, Mr. and Mrs. A. P. Anderson, Sr., Mrs. Wilma Kirby, Mrs. R. J. Smith, Paul Curtis.

MILLER HILL—Rev. R. B. Burnett, Mrs. Jake Spears, Mrs. Delos Lackey, Mrs. C. R. Leonard, Mr. Clarence Prestwood.

MOUNT ZION—Rev. Mark Owens, Mr. R. C. Bumgarner, Mrs. Tellis Annas, Mrs. Ray Woods, Mr. and Mrs. O. D. Minton, Mr. Earl Woods, Mr. John Thompson, Mrs. Dovie Annas, Rev. C. F. Cook, G. F. Woods.

MOUNTAIN GROVE—Rev. Grady Hamby, Mrs. Katie Greene, Mr. J. E. McLeod, Mrs. George Westmoreland, Mr. and Mrs. Mack Fletcher, Mr. and Mrs. Romie Wallace.

MOUNTAIN VIEW—None.

MULBERRY—None.

MULVALE—Rev. H. M. McGinnis, Mrs. Gwyn Warren.

NELSON'S CHAPEL—Mrs. Junior Goins, Miss Alice Miller, Mrs. R. M. Miller.

NEW HOPE—None.

NORTH CATAWBA—Rev. Ned H. Webb, Mrs. Fannie Moore, Mr. J. E. Rhymer, Mrs. Theodore Barnwell.

OAK GROVE—Edward Semon, Marvin Bolick, Ann McRary, Doris Harrold.

PINEY GROVE—Rev. Tommy Johnson, Mrs. Ruth Walsh, Mrs. Mary Sullivan, Mrs. Arnold Christenbury, Mrs. Carroll Winkler, Tommy Dula.

PISGAH—Rev. Gordon A. Crump, Russell Moore, Dare Crump, John B. Pope.

PLEASANT HILL—None.

POOVEY'S CHAPEL—Mrs. Olen Hartley.

POOVEY'S GROVE—Mrs. Sammie Ray, Mr. and Mrs. Cliff Goodwin, Mr. and Mrs. Garland Keller, Mrs. Hice Parlier, Mrs. Sam Starnes, Mr.

Harvey Sherrill, Mrs. James Summerlin, Rev. Audley Frazier.
RHODHISS FIRST—Mr. and Mrs. Dewey Annas, Mr. and Mrs. G. F. Kirby, Mr. and Mrs. C. L. Barker, Mr. Millard Crumpler, Boyd Brown, Mrs. Ruby Poarch.
ROCKY SPRINGS—Mr. and Mrs. Donald Franklin, Mrs. Coyte Estes.
RUFUS—Mr. and Mrs. Dan Philyaw, Mrs. Marie Coffey.
SETZER'S CREEK—Mr. and Mrs. L. M. Cheek, Mrs. Earl Cheek, Mr. T. R. Gentry, Mrs. S. W. Andrews, Rev. Walter E. Hare.
TEMPLE—Rev. Ray Whisnant, W. F. Summerlin.
TEMPLE HILL—Rev. Henry L. McDuffie, Mrs. Terrell Deaton.
UNION—Rev. and Mrs. Dale Thornburg, Mrs. Lois McRary, Mrs. Christine Auton, Mrs. Judy Auton, Mrs. Shirley Roberts, Mrs. Elizabeth Reid, Mrs. C. A. Bolick.
UNION GROVE—Mr. and Mrs. Ivey Hall, Mr. and Mrs. Lambert, Mrs. Smith.
WHITNEL FIRST—Rev. Stuart Johnson, Mrs. Cordie Austin, Mrs. Foster Benfield, Mrs. Peggy Johnson, Mrs. Ruth Johnson.
WORSHIP POINT—None.
YADKIN—Rev. and Mrs. W. R. Kimberlin, Mr. and Mrs. Amos Greene, Mr. and Mrs. Coy Miller, Mr. and Mrs. Oscar F. Pierce, Mr. and Mrs. M. A. Bolick, Mrs. Greene Miller.
YADKIN VALLEY—Mr. Dave Johnston, Mr. Glenn Collis.
ZACK'S FORK—Mrs. Roy Walsh, Mrs. C. A. Stokes, Rev. Paul Wilson.

Ministers Ordained During The Year

Gene Clark, P. O. Box 145, Whitnel, 28645 (Mulvale)
James Crump, P. O. Box 499, Hudson 28638 (Calvary)
Henry L. Hollar, Jr., Route 5, Box 205, Granite Falls 28630 (Oak Grove)
Grady Matherson, Hudson 28638 (Pleasant Hill)
Darrell Miller, Route 4, Box 152A, Lenoir 28645 (West Lenoir)

Ministers Licensed During The Year

Larry Cline, Route 1, Granite Falls 28630 (Temple Hille)
James Conley, Route 1, Lenoir 28645 (New Hope)
Raymond H. Correll, Route 1, Box 205, Lenoir 28645 (Cedar Rock)
Donald Hartzog, Route 4, Box 721, Lenoir 28645 (Joyceton)
Jimmy Honeycutt, P. O. Box 101, Patterson 28661 (Liberty)
Darrell McGuire, Route 2, Lenoir 28645 (Calvary)
Ray Whisnant, Route 7, Lenoir 28645 (Temple)

Church Organist And Pianist And Addresses

Baton—Miss Sherry Barnes, Rt. 2, Box 450, Granite Falls 28630
Bethany—Betty Jo Greene, Rt. 8, Box 253, Lenoir 28645
Blairs Fork—Mrs. Joe Pritchard, 121 Wayside Circle, Lenoir 28645 (organist)
Buffalo Cove—Miss Sharon Hawkins, Route 5, Box 836, Lenoir 28645 (organist)
Cajah Mountain—Mrs. Inga Sue Gilbert, Rt. 2, Box 303, Hudson, 28638
Calvary—Miss Nancy Early, Rt. 4, Hudson 28638
Cedar Rock—Mrs. Linda Fox, Rt. 1, Box 14, Hudson 28638
Center Grove—Mrs. Woodrow Funderburke, Rt. 1, Hudson 28638 (organist)
Mrs. Carolene Stallings, Rt. 1, Hudson 28638
Center Grove Mission
Central—Melvin Hines, 117 West Harper Ave., Lenoir 28645 (organist)
Miss Carolyn Kincaid, Rt. 3, Lenoir 28645
Clark's Chapel—Mrs. James Brown, Rt. 4, Box 83D, Lenoir 28645 (organist)
Dennis Bell, Rt. 3, Box 736, Lenoir 28645
Clearview—Edith Haas, Rt. 1, Hudson 28638
Clover—Miss Sara Moore, 160 N. Main St., Granite Falls 28630
College Avenue—Mrs. Van Ramsey, Rt. 4, Box 100-M, Lenoir 28645 (organist)
Mrs. Ira Pritchard, Rt. 6, Box 134, Lenoir 28645
Community—Mrs. Grady Bumgarner, Rt. 4, Box 385, Lenoir 28645
Concord—Mrs. John W. Wallace, P. O. Box 254, Granite Falls 28630 (organist)
Alden Mackie, 8 Cedar St., Granite Falls 28630
Conway's Chapel—Miss Linda Branch, Rt. 7, Box 243, Morganton 28655
Crestview—Gail Austin, Rt. 8, Box 519, Lenoir 28645
Dudley Shoals—Mrs. Hazel Bowman, Rt. 1, Granite Falls 28630 (organist)
Mrs. Thelma Hollar, Rt. 1, Granite Falls 28630

East Flat—Vickie Suddreth, Rt. 8, Box 62, Lenoir 28645
East Hudson—Mrs. Ruth Angley, Rt. 1, Box 215, Hudson 28638
Edgemont—Mrs. Martha Miller, Edgemont 28620
Fleming's Chapel—Mrs. D. S. Reichard, Rt. 6, Box 297, Lenoir 28645 (organist)
Mrs. Kenneth Tallent, Rt. 7, Box 510, Lenoir 28645
Globe—Mrs. Wilma Shoemake, Collettsville 28611 (organist)
Grandin—Miss Reba Lackey, Rt. 1, Box 363, Lenoir 28645
Grandview Park—Mrs. Greta H. Clark, Rt. 6, Box 86, Lenoir 28645 (organist)
Miss Nancy Sorrells, Rt. 6, Box 118, Lenoir 28645
Granite Falls First—Mrs. W. Deane Burns, W. Highland Ave., Granite Falls 28630 (organist)
Mrs. Homer E. Bradley, Crestview St., Granite Falls 28630
Green Rock—Mrs. Bennie Conner, Hudson 28638
Green Valley—
Harris Chapel—Mrs. Brenda Roper, Rt. 4, Box 93, Lincolnton 28092
Janice Bowles, Rt. 2, Hudson 28638
Harrisburg Mission—
Hartland—Miss Patsy Moore, Rt. 7, Box 625-B, Lenoir 28645 (organist)
Mrs. Jean Hendrix, Rt. 6, Lenoir 28645
Hibriten—Mrs. Francis Parsons, Hudson 28638
Hudson First—Mrs. Marcus Sullivan, Rt. 1, Box 667, Hudson 28638 (organist)
Mrs. Dewey Bostian, Rt. 1, Box 614, Hudson 28645
Johns River—Anne Kincaid, Rt. 8, Box 324, Lenoir 28645
Joyceton—
Kings Creek—Mrs. Charles Creger, Rt. 4, Lenoir 28645 (organist)
Mrs. Winfred Parsons, Rt. 1, Lenoir 28645
Lakeview—Mrs. Dorothy Coffey, Rt. 4, Box 728, Lenoir 28645
Lenoir First—Miss Betty Miller, 341 S. Mulberry St., Lenoir 28645 (organist)
Lenoir West—Mrs. Charles Bradshaw, 107 Cottrell Hill Terrace, Lenoir 28645 (organist)
Miss Elizabeth Holman, Rt. 6, Box 46, Lenoir 28645
Liberty—Mrs. Georgia Ellis, Rt. 7, Lenoir 28645
Livingston Memorial—Mrs. F. W. Walsh, Rt. 1, Box 480, Boomer 28606
Lovelady—Karen Foxx, Rt. 1, Granite Falls 28630
Lower Creek—Mrs. Ed Pardue, Box 675, Lenoir 28645 (organist)
Mrs. Bob Conley, 319 Blowing Rock Rd., Lenoir 28645
Maple Grove—Glenna Jean Ford, Collettsville 28611
Meadowbrook—Miss Pat Goforth, 111 Underdown Ave., Lenoir 28645 (organist)
Mrs. Joan Crouse, Rt. 4, Lenoir 28645
Miller Hill—Miss Sherry Spears, Rt. 3, Box 514K, Lenoir 28645 (organist)
Mrs. Jerry Melton, Rt. 3, Box 944, Lenoir 28645
Mt. Zion—Mrs. John B. Thompson, Jr., Rt. 2, Hudson 28638 (organist)
Mrs. Roger Carter, Rt. 1, Hudson 28638
Mt. Zion Mission—Miss Patty Townsend, Rt. 2, Hudson 28638
Mountain Grove—Mrs. Lester Scronce, Rt. 4, Box 34, Lenoir 28645 (organist)
Mrs. Glenn Westmoreland, Hudson 28638
Mountain View—Mrs. Belle Philyaw, Rt. 4, Box 420, Lenoir 28645
Mulberry—
Mulvale—Miss Joan Glass and Mrs. Mabel Moore, Rt. 7, Lenoir 28645 (organist)
Mrs. Gwyn Warren, Rt. 7, Lenoir 28645
Nelsons Chapel—Mrs. Boyd Miller, Rt. 8, Lenoir 28645 (organist)
New Hope—Mike Barlowe, Rt. 1, Lenoir 28645
North Catawba—Miss Brenda Ayers, Rt. 3, Box 374, Lenoir 28645 (organist)
Mrs. Thurman Chapman, Rt. 4, Lenoir 28645
Oak Grove—David Richards, Box 66, Granite Falls (organist)
Virgie Bumgarner, Rt. 3, Granite Falls 28630
Piney Grove—Mrs. Louise Greene, Rt. 5, Box 218C, Lenoir 28645 (organist)
Pisgah—Mrs. Thelma Burton, Rt. 6, Lenoir 28645
Pleasant Hill—Mrs. Roy Geanette St. John, Rt. 3, Box 483, Lenoir 28645 (organist)
Pooveys Chapel—Miss Cheryl Hatley, Rt. 1, Hudson 28638
Mrs. Ronnie Fowler, Rt. 5, Box 470B, Hickory 28601
Pooveys Grove—Mrs. Sam Anderson, Rt. 3, Granite Falls 28630 (organist)
Rhodhiss—Mrs. C. F. Kirby, Rhodhiss 28667

Rocky Springs—Mrs. Harold Bain, Rt. 6, Redcliff Rd., Lenoir 28645 (organist)
Mrs. Eugene Key, Rt. 7, Box 436, Lenoir 28645
Rufus—Miss Lorraine Greene, Rt. 8, Box 373, Lenoir 28645
Setzers Creek—Rev. Walter E. Hare, Rt. 5, Box 682B, Lenoir 28645 (organist)
Mrs. Francis Crisp, Rt. 2, Box 317C, Hudson 28638
Temple—Nancy Triplett, Rt. 7, Lenoir 28645
Temple Hill—Mrs. Betty Kirby, Rt. 1, Granite Falls 28630
Union—Michael West, Rt. 2, Lenoir 28645 (organist)
Miss Elaine Shaver, Rt. 2, Lenoir 28645
Union Grove—Annie Hall, Rt. 3, Lenoir 28645 (organist)
Vickie Harmon, Rt. 3, Lenoir 28645
Whitnel First—Mrs. Betty Hall, Whitnel 28645 (organist)
Mrs. Vickie Mathas, Whitnel 28645
Worship Point—Jean Church, Rt. 4, Lenoir 28645 (organist)
Yadkin—Mrs. D. O. Taylor, Rt. 5, Box 636, Lenoir 28645 (organist)
Mrs. Joe Laws, Rt. 5, Box 474, Lenoir 28645
Yadkin Valley—Miss Jolene Woods, Rt. 5, Lenoir 28645
Zacks Fork—Mrs. J. V. Vannoy, Rt. 1, Box 629, Lenoir 28645

Chaplains

Chaplain Capt. R. N. Hardin, Pensacola, Florida
Chaplain Clifton Land, Prince George, Virginia

Retired Ordained Ministers

Rev. R. B. Burnette, Rt. 4, Box 501, Lenoir 28645
Rev. W. R. Moss, Rt. 4, Lenoir 28645
Rev. J. O. Summerlin, Rt. 3, Box 743, Lenoir 28645
Rev. Homer Messer, Rt. 2, Granite Falls 28630
Rev. T. P. Shoemaker, 384 South Mulberry St., Lenoir 28645

Mission Pastors

Center Grove Mission—Rev. Bennon Vaughan, Rt. 1, Box 488 Hudson 28638
Harrisburg Chapel—Rev. Donald Mimbs, 104 Kentwood Circle, Lenoir 28645
Mt. Zion Mission—Rev. Charlie F. Cook, Rt. 2, Hudson 28638

Associate Pastors

Lenoir First—Rev. Leon Smith, 341 Pennwood Drive, Lenoir 28645

Ministers Of Education

College Avenue—Rev. John M. Pruitt, P. O. Box 592, Lenoir 28645

Ministers Of Education And Music

Central—Cecil Baker, Rt. 5, Box 251, Hickory 28601
Hudson First—L. Deck Taylor, Box 663, Hudson 28638
Lower Creek—Dan Pardue, 206 Hawthorne Lane, Lenoir 28645
Mtn. Grove—Mack Fletcher, Rt. 2, Granite Falls 28630
Mtn. Zion—John B. Thompson, Jr., Rt. 2, Hudson 28638
Yadkin—Mrs. W. R. Kimberlin, Patterson 28661

Ministers Of Music

Central—Cecil Baker, Sr., Rt. 5, Box 251, Hickory 28601
Clover—Charles Haas, Box 325, Granite Falls 28630
College Avenue—Van H. Ramsey, Rt. 4, Box 100M, Lenoir 28645
Concord—Mrs. W. M. Deal, Box 4, Granite Falls 28630
Dudley Shoals—Mrs. Robert Chester, Rt. 2, Box 272, Lenoir 28645
Granite Falls First—Mrs. John A. Forlines, Jr., Granite Falls 28630
Harris Chapel—Steven D. Austin, Rt. 1, Box 310, Hudson 28638
Lenoir First—Miss Betty Miller, 341 S. Mulberry St., Lenoir 28645
North Catawba—Phil R. Duncan, St. Stephens Mobile Home Park, Hickory 28601
Oak Grove—W. P. Richards, Rt. 3, Box 392, Granite Falls 28630
Union—Mrs. Michael West, Rt. 2, Lenoir 28645

Church Secretaries — Full Time

Lenoir First—Mrs. Gary Suddreth, 129 Norwood St., Lenoir 28645
Mrs. Brownie Keyes, 106 Crestline Dr., Lenoir 28645
College Avenue—Mrs. O. D. Hollar, 103 Sherwood Drive, Lenoir 28645
Mrs. Howard Jenkins, Route 4, Box 748J, Lenoir 28645
Lower Creek—Mrs. Thomas H. Marley, Rt. 6, Box 371C, Lenoir 28645
Mount Zion—Mrs. Aggie Woods, Rt. 2, Box 106, Hudson 28638

Ordained Ministers — Not Active Pastors Belonging To Our Churches

Rev. Jesse Adams, Rt. 6, Lenoir 28645
Rev. John Austin, 12 East St., Granite Falls 28630
Rev. E. M. Barnes, 224, Piedmont Road, Lenoir 28645
Rev. L. B. Beane, Edgemont 28620
Rev. Lloyd Black, Rt. 4, Lenoir 28645
Rev. Roy Branch, Rt. 7, Box 243, Morganton 28655
Rev. Robert E. Brown, 206 So. Ave., Lenoir 28645
Rev. A. W. Bumgarner, Rt. 2, Granite Falls 28630
Rev. W. H. Byerly, Rt. 6, Box 129, Lenoir 28645
Rev. Robert Chester, Rt. 2, Lenoir 28645
Rev. Harley C. Coffey, Rt. 2, Granite Falls 28630
Rev. R. C. Cooke, Rt. 8, Lenoir 28645
Rev. J. G. Cozart, Rt. 1, Lenoir 28645
Rev. James Crump, Box 499, Hudson 28638
Rev. Cloyd Curtis, Rt. 4, Lenoir 28645
Rev. Walter Dula, Rt. 5, Lenoir 28645
Rev. Ed Ford, Rt. 6, Box 44C, Lenoir 28645
Rev. Ira Greene, Rt. 5, Box 316, Lenoir 28645
Rev. McCall Greene, Rt. 6, Lenoir 28645
Rev. Howard Hawkins, General Delivery, Hudson 28638
Rev. L. P. Haas
Rev. C. O. Holshouser, Rt. 4, Lenoir 28645
Rev. Michael Kirby, Rt. 3, Box 502, Granite Falls 28630
Rev. Frank Knight, Hudson 28638
Rev. W. W. Lyons, 312 Willow St., Lenoir 28645
Rev. C. R. McFelea, Rt. 6, Lenoir 28645
Rev. Benny McDonald, Rt. 7, Lenoir 28645
Rev. Bernice S. Mikeal, Rt. 3, Box 878, Lenoir 28645
Rev. Lawrence A. Miller, Tremont Park, Lenoir 28645
Rev. Broadus Miller, Rt. 2, Hudson 28638
Rev. George Mull, Rt. 7, Box 185, Morganton 28655
Rev. L. L. Nichols, Rt. 7, Lenoir 28645
Rev. Charlie Parsons, Rt. 6, Lenoir 28645
Rev. B. D. Ricks, Box 541, Hudson 28638
Rev. Howard Shore, 316 Newland, Lenoir 28645
Rev. Richard Story, Rt. 5, Lenoir 28645
Rev. Ira Walker, 105 N. Fairview Drive, Lenoir 28645
Rev. Edward Warren, Hudson 28638
Rev. Lawrence Widner, Lenoir 28645
Rev. Earl Wilcox, Hudson 28638
Rev. Ernest Wilcox, Rt. 4, Lenoir 28645
Rev. Gyles Widner, Realty St., Lenoir 28645

Licensed Ministers

R. F. Armes, Rt. 4, Box 575A, Lenoir 28645
Ira Bristol, Collettsville 28611
Otis Camp, Rt. 4, Lenoir 28645
Don Church, Box 8, Hudson 28638
Jack Church, Rt. 4, Lenoir 28645
Walter Church, Box 244, Rhodhiss 28667
Larry Cline, Rt. 1, Granite Falls 28630
Earnest G. Cline, Hickory 28601
Ralph Coffey, Lenoir 28645
James Conley, Rt. 1, Lenoir 28645

Raymond Correll, Rt. 1, Box 205, Lenoir
Herndon Crump, Rt. 1, Lenoir 28645
J. C. Dugger, Rt. 3, Box 156, Lenoir 28645
Joe David Fore, Southeastern Seminary, Wake Forest
Howard M. Greene, Rt. 5, Lenoir 28645
Donald Hartzog, Rt. 4, Box 721, Lenoir
Henry Hollar, Jr. Rt. 3, Box 205, Granite Falls 28630
Jimmy Honneycutt, Box 101, Patterson 28661
Odell Hyde, Rt. 3, Lenoir 28645
Maurice Hartley, Florida
Joe Marler, Colonial Ave., Granite Falls 28630
Darrell McGuire, Rt. 2, Lenoir 28645
Roy Penny, Hudson 28638
Billy Pipes, Rt. 1, Granite Falls 28630
Shober Phillips, Rt. 1, Lenoir 28645
Thomas Proffitt, 108 Crest St., Lenoir 28645
Tommy Richards, Box 85, Hudson 28638
D. L. Snyder, Rt. 6, Box 114, Lenoir 28645
Roger Watson, Rt. 6, Box 164A, Lenoir 28645
Ray Whisnant, Rt. 4, Lenoir 28645
Clyde Whittington, Rt. 7, Lenoir 28645
J. Clarence Wilson, Rt. 3, Box 154, Lenoir 28645
Larry Winkler, Lenoir 28645

Missionaries Serving From Caldwell Baptist Association

		Birthday
Miss Stella A. Austin, B.W.T.C., Box 126, Ile-Ife, Nigeria, West Africa Home Address—Rt. 1, Lenoir 28645 (Kings Creek Church)		6-5
Rev. and Mrs. George B. Cowsert, Caixa Postal 35, Goiania, Goias, Brazil. Home Address-Wingate (Concord Church)	8-21	10-14
Rev. and Mrs. Wayne A. Pennell, Jogjakarta, Indonesia (on Furlough) Home Address—Rt. 4, Box 30, Lenoir 28645 (Whitnel First)	3-23	7-10
Faye Tunmire, M'Lang, Cotabato, Philippines Home Address—Rt. 2, Granite Falls 28630 (Mt. Zion Church)		4-11
Rev. and Mrs. Tom G. Small, Box 1928, Lusaka, Zambia, Africa (Mother and Dad-Rev. and Mrs. R. B. Burnett, Miller Hill Church)	5-12	5-5
Rev. and Mrs. Eugene McMillan, St. Lucia, Windward Islands, West Indies (Under Mid Mission Board) Home Address now on Furlough—Taylor Hills Homes, Dayton, Tennessee (College Ave. Church)	12-23	4-29
Rev. and Mrs. Fred V. Ellis, Box 216, Hatch, New Mexico 87937 (Union and Central Churches)	4-12	7-20
Ella Keller, Home Mission Board, SBC, 161 Spring St., N. W., Atlanta, Ga. 30303, Home Address, Rt. 3, Granite Falls 28630 (Pooveys Grove Church)		

PROCEEDINGS

of the

EIGHTY-SECOND ANNUAL SESSION

First Day, Thursday, September 22, 1966

Lower Creek Baptist Church, Lenoir

REV. DWIGHT WATTS, *Presiding*

1. The eighty-second annual session of the Caldwell Missionary Baptist Association convened at the Lower Creek Baptist Church, Lenoir, at 9:15 A.M. as Van Ramsey, Minister of Music, College Avenue Baptist Church, directed the singing of the hymn, "At Calvary". Mrs. Van Ramsey, organist, College Avenue Baptist Church, accompanied at the organ.

2. The Moderator, Rev. Dwight Watts, pastor of the Center Grove Baptist Church, recognized Rev. Ralph Staton, pastor of the Buffalo Cove Baptist Church, who read Isaiah 6:1-8, and Matthew 9:36-38. He reminded us that we need to look out on the fields white unto harvest, and need to be willing to say "Here am I, Lord, send me". He than led the messengers in prayer.

3. After greeting and extending a cordial welcome to all messengers and visitors to the Association, the Moderator announced that the eighty-second session was ready to transact business. He recognized Rev. Billy Rivers, pastor of the Lower Creek Baptist Church, who made a motion that the duly authorized and registered messengers to this association, who have already registered and who will register in the hours yet to come today and tomorrow, constitute the voting body of this eighty-second session of the Caldwell Baptist Association and suggested that the printed program, copy of which may be found in the first section of these minutes, be the order of business for these sessions of our annual meeting with any necessary changes that need to be made. The motion was approved.

4. The Moderator recognized the visitors present, which at this time, included Rev. Guy Cain of Raleigh. He than recognized the new Ministers and Ministers of Education and Music who had come to the Association since our last annual session. He asked that they stand and state their name and their place of service. They were as follows: Rev. Tommy Johnson, Piney Grove; John B. Thompson, Jr., Mt. Zion; Minister of Music and Education; Rev. B. D. Ricks, Interim Pastor, Harris Chapel; Steven D. Austin, Minister of Music and Education, Harris Chapel. They were welcomed into the Association by the Moderator.

5. The following committees were appointed by the Moderator: Enrollment Committee to be those chosen by the Host Churches of the association. Resolutions: L. Deck Taylor, Chairman, Rev. Howard Barnes, and Mrs. Raymond Reavis. Place and Preacher: Floyd Annas, Chairman, Rev. Audley Frazier, Rev. F. P. Blankenship. Minutes: Rev. Billy Rivers, Chairman, L. Deck Taylor, J. G. Hagaman, Rev. F. P. Blankenship.

6. The Moderator recognized Rev. Billy Rivers, Host Pastor, who welcomed all messengers and visitors to the Lower Creek Baptist Church, and encouraged all of them to remain for the noon meal. He recognized Rev. Joe Sprinkle, Pastor of the Hartland Baptist Church, and called our attention to the fact that Hartland was serving as co-hostess for the meal.

7. The Moderator in recognizing Miss Elizabeth Campbell, Associational Missionary, for her report, thanked her for the Book of Reports prepared for the annual session. Miss Campbell brought her twenty-third report to the Association, and she made a motion that the detailed report as included in the Book of Reports be adopted and time be given for discussion. In her challenge she said "Let us organize in the spirit of love, take up whatever collections we need and work at the job as

we follow the Siren Call of Christ in the Caldwell Association, as we seek His Power, as we Set Our Course of Action, as we become Concerned and Committed to the task that is ours and as we realize Everyone is needed and Eternity is involved in what we do". The report was adopted.

The Missionary's Report 1965-1966

Beware lest any man spoil you through philosophy and vain deceit, after the traditions of men, after the rudiments of the world, and not after Christ. (Col. 2:8) For we preach not ourselves, but Christ Jesus the Lord; and ourselves your servants for Jesus' sake. (2 Cor. 4:5) And he said unto them, go ye into all the world, and preach the gospel to every creature. (Mark 16:5) Associational missions is missions, too. It is a service to the churches, and in all that we do we seek to glorify Christ, and to spread the wonderful message of redemption. Someone has paraphrazed 1 Corinthians 13:1 to read "Though I speak with the tongues of men and of angels, and have not JESUS (LOVE), I am become as sounding brass, or a tinkling cymbal." In all of our organizational life of the Association we seek to magnify Christ and his plan of world redemption. Of course, materials concerning the activities were sent to every church, as well as information concerning our total denominational program. Most of the churches shared in the use of some of the Vacation Bible School supplies provided by the association, and in this way their church shared in the services rendered. Associational Missions is preaching, teaching, training, leading, working together that "at the name of Jesus, every knee shall bow and every tongue shall confess that Jesus is the Christ the Son of the Living God". (Phil. 2:10-11)

There are many things in the work through the associational missions activities that we can rejoice in the Lord in: We can rejoice over an increase in Baptisms, In our Gift through the Lottie Moon Christmas Offering, which reached $40,888 with around 50 churches sharing, with an increase in Cooperative Program giving, which is the life-line of our Total Mission Program.

The Association shared in a wonderful Central Training School with all the organizations participating, 606 enrolled with 485 average attendance, and 38 churches and 2 missions sharing. 471 shared in the Vacation Bible School Clinics from 44 churches and 3 missions. 18 churches received help from the Association. Those working this summer were Misses Betty Jean and Mary Evelyn Andrews from Hudson First, Christine Hastings from Calvary, and Karen Whitener from Miller Hill. We are so grateful for these dedicated young people from our association, also we appreciate the help of Pastors who shared. 7,326 children, workers and adults were reached in this program. 674 attended the Training Union "M" night program and 181 the annual Youth Night Program. The Sunday School is concerned with the decrease in attendance, and challenges each of us in our churches to seek to reach more, because it is still a proven fact that "Children brought up in Sunday School are seldom brought up in court".

The WMU has had a busy year with its Annual Meeting at the Kings Creek Baptist Church, 587 attending the annual GA Rally at Rhodhiss, 179 the YWA Banquet, 82 the YWA Council Meeting at Crestview. The YWA's also honored Misses Faye Tunmire and Stella Austin during the year, and held a picnic. 281 attended the annual Sunbeam Rally at the Yadkin Baptist Church, and 95 were in attendance for the first Sunbeam Day Camp sponsored, which was held at the Center Grove Mission. This was one of the highlights of the activities for the year.

The Brotherhood had regularly sponsored meetings, with one of the largest meetings being the R.A. Concalve at the Union Baptist Church with 281 in attendance. They sponsored a Man-Boy picnic, and Workshop for the men.

A number of our choirs participated in the Regional and State Festivals. The Music program was felt in our various organizations through their activities, and a Music School was held at the Lower Creek Church.

The Life Service Fellowship had an active year, and we are grateful for this emphasis that we can share in through the young people of our Association. The Missionary has shared in many of these activities. She has taught 43 Mission Study Classes, and several other Studies; Spoke for 9 worship services, in addition to 11 of the mission studies being held on Sunday

evening, and a number on Wednesday evening. Many committee meetings were held in the Missionary Home, in addition to many others attended elsewhere. She promoted all activities of the Association, and shared in 5 Vacation Bible Schools. 10 Monthly Bulletins were sent out to around 800 in each mailing. Much correspondence was done in connection with the work, letters and other materials were mimeographed in the office for all the organizations in the association. A Calendar of Activities was planned with the aid of the Associational Council and provided for the churches. She attended a number of banquets and spoke for 2, also participated in other recreational activities.

Outside the Association she led in one session of the Theron Rankin Assoc. WMU Prayer Retreat, served on the State WMU Executive Board, attended the Executive Board Prayer Retreat, Served as Chairman of the Policy Committee of this Board and present this report at the annual session in Raleigh, March 1966, and am now serving on the Executive and Personnel Committee of this Board. Attended the Baptist State Convention in Charlotte, State VBS Clinic, Wingate, on program of the State Communications Conference in Greensboro, and shared in the Family Life Conference there. Spoke for the Surry and Blue Ridge WMU Associational Meetings, and the the Blue Ridge Associational YWA Banquet at Old Fort. Spoke for the First Baptist Church, Hickory, G.A. Banquet. Taught WHICH WAY IN BRAZIL at the Oxford Memorial Church, Alexander Assoc., Mooresville First Baptist and Statesville First Baptist Churches.

May we take this opportunity to say THANK YOU for everyone who has shared in the Associational Program as leaders, those attending the meetings, and those who prayed for the work, those who have given, and have shown their interest in so many ways. This year we (Mother and I and my family) especially THANK YOU for the prayers, flowers, gifts and visits to Mother during these months she has been in the hospital, and we seek your continued prayers.

Of course one of the highlights of my year was the privilege of seeing some of our Mission Work. We had the privilege of visiting Lisbon, Portugal, our mission work in Madrid, Spain, Paris, France, East-West Berlin, German, Copenhagen, Denmark, Oslo, Norway and London, England. We appreciate your allowing us the extra time, and the use of Convention Expense money for this trip, and for your prayers while we were away. Surely as we share these experiences with you, you can rejoice as you hear first hand what God is doing as you share through the Cooperative Program and the Lottie Moon Christmas Offering.

Please continue to remember us in your prayers as we continue to be "Laborers Together with God". Thank you again for letting me serve Christ among you.

Respectfully submitted,
Miss Elizabeth Campbell, Missionary

8. The Moderator led in praying together the Lord's Prayer. Van Ramsey then led in singing "Come Thou Fount", accompanied by Mrs. Ramsey.

9. The Moderator recognized Paul Curtis of the Meadowbrook Baptist Church, our Associational Sunday School Superintendent, for the Sunday School report, which was adopted.

Sunday School Report

For the Associational Year 1965-66, we report 72 churches with Sunday Schools and 4 Mission Sunday Schools. There were 69 Church and 3 Mission Vacation Bible Schools held this year, with a total enrollment of 7,326.

During the year the Sunday School held two Mass meetings, one Group meeting, two Vacation Bible School Clinics, Sunday School Action Night and shared in the promotion of the Central Training School.

Action Night was held September 14, 1965 at Lower Creek Baptist Church. Rev. George Williamson brought a challenging message on the theme "Reaching All People-Our Task". Meadowbrook Baptist Church received the attendance and efficiency banners. The first Mass meeting was held October 17, 1965 at College Ave. Baptist Church with the Standard of Excellence as the theme of study. Meadowbrook Church received the attendance banner. The second Mass meeting was held jointly with the Training

Union at the First Baptist Church, Whitnel April 26, 1966. The emphasis of this meeting was the New Life and Work Curriculum Literature to be available October 1, 1966. Rev. Paul Kesterson of the State Sunday School Department was here to lead in the panel discussion. The Vacation Bible School Clinics were held April 11 and May 16, 1966 at the Lower Creek Baptist Church. These Clinics were well attended with 44 Churches and 3 Missions represented, and 471 people in attendance at the two meetings. 363 different people shared in these conferences. Temple Hill Baptist Church had 42 of their Faculty members in attendance.

The Central Training School was held at First Baptist Church, Hudson the week of October 18-22, 1965. This school was a cooperative effort of all our church organizations. The Sunday School Department of the Baptist State Convention furnished us with five workers. Our Sunday School enrollment is 16,326, including our missions, a decrease of 680 from last year. Our Mission Sunday School enrollment is 210.

Your Sunday School organization is willing and ready to help you at any time possible to have more effective Sunday Schools, and therefore be able to do a better job of teaching the Bible in your church. 1966-67 Theme will focus on the Church Growth Program. Focus will be on reaching adult men, who are lost and unenlisted. We need to Discover and Cultivate Prospects; Involve Prospects in Bible Study; Teach Prospects the Gospel and Witness to Prospects. Let us dedicated ourselves anew to the task Christ would have us do in each of our churches in the Caldwell Association, and as we work together to make our witness felt throughout the entire area.

Respectfully submitted,
Paul Curtis, Associational
Sunday School Superintendent

10. Conley Starnes, Dudley Shoals, Associational Training Union Director, gave the Training Union Report. On his motion the report was adopted as written in the Book of Reports.

Training Union Report

On behalf of our Associational Training Union Officers, I bring you this report. On December 6, 1965, 674 persons attended our "M" Night Meetings at College Ave. Baptist Church and Lenoir High School Gymnasium. There were approximately 45 churches represented, with twenty-seven Pastors, thirty-four Training Union Directors, and twenty-four leaders present. Dr. Eugene Poston, President of Gardner-Webb College, brought the inspirational message to the adults and young people using "Toward Mature Discipleship" as a basis for his message. Rev. Stanley Howard of Alexis, using Happy Danny, entertained the young people for a little while, and then through the use of chalk art, he brought an inspirational message on the theme, "Toward Christian Growth". Efficiency banners were presented Temple Hill Baptist Church for Training Union Enrollment over 100, and to Blairs Fork Baptist Church for those with enrollment under 100. Dudley Shoals Baptist Church received the high attendance banner with seventy-six in attendance. 181 persons attended our Associational Youth Night on March 19 at the First Baptist Church, Hudson. The theme for our program was, "My Country and World-Let's Face it" with a message by our Missionary, Miss Elizabeth Campbell. Five different conferences were held with guest panelists in each conference. They were: Rev. Roger Williams, Mills Home, Thomasville; Rev. Paul Sorrells, Mars Hill College Professor; Judge James C. Farthing, Lenoir; Wayne Barber, Donnie Delk, Mars Hill College Students; Bob King, Gardner-Webb College student; Miss Faye Tunmire, Missionary to the Philippines. Mack Keller, Mars Hill College Student, our Youth President, presided over the meeting.

March 29th at the Miller Hill Baptist Church the Training Union sponsored the Training Union Tournaments. 96 attended this meeting. Those participating in the Junior Memory Work were: Janice Vance, Mtn. Grove; Pamela Bowman, Hudson First; Thad Bumgarner, Ronald Watson, Tommy McRary, Becky Watts, Joetta Bumgarner, Donna Bolick, Center Grove; Martha LaFevre and Trina Starnes, Dudley Shoals; All of these young people were winners except one. They were also Regional and State Winners. In the Intermediate Sword Drill were Debbie Starnes, Dudley Shoals; Trudy Reid

and Dale Bolick, Center Grove Mission. Trudy Reid was the winner and Dale Bolick the alternate. In the Young Peoples' Speakers Tournament Miss Shirley Story, Grandview Park was winner; Miss Cleo Jackson, Yadkin, alternate. Miss Story was a Regional Winner, and a semi-finalist in the State, participating at the Training Union Youth Convention in Shelby.

April 26, at the Whitnel First Baptist Church, the combination Sunday School and Training Union Leadership Meetings were held. These meetings were well attended by both groups.

Approximately sixty persons attended the Training Union Mass Meeting at Setzers Creek Baptist Church on August 30, 1966. Rev. Billy Rivers was in charge of the installation Service for the new Training Union Officers and Rev. Walter Hare, Host Pastor, brought the message.

The Training Union Enrollment shows 4,626, a decrease of 353 from last year. 331 Units of organizations were reported. Training Union Program is undergoing tremendous change, and we would challenge each Church to study the New Training Union Leadership Manuals for each age group. Study the new Plan of Work, and challenge your people to try it. We believe that you will see a renewed interest in this phase of the work, which deals in Church Membership Training.

As we enter a new year in our Training Union Work, may we as members of Training Union enter it with renewed enthusiasm for the task at hand. God has blessed us in our Training Union work and may we always remember to pray and seek his guidance in all we do. If we can be of service to your church, please call on us.

Respectfully submitted,
Conley Starnes,
Associational Training Union Director

11. Mrs. Conley Bumgarner made a motion that the report of Woman's Missionary Union as given in the Book of Reports be adopted. Motion was approved. She made some comments on the report.

Woman's Missionary Union Report

The 1965-66 WMU Watchword found in Revelation 14:6 emphasizes the proclamation of the Gospel. This has been promoted through Leadership Training, Mission Study, Prayer, Stewardship, and Youth Activities in the Caldwell Association. A church works through its people, and may every woman in the Caldwell Association, as she goes, faithfully proclaim the everlasting gospel. There is an imperative that allows for either a denial or delay.

The Associational Woman's Missionary Union met quarterly. They shared in the Central Training School held at Hudson First Baptist Church, October 18-22, 1965 with 54 enrolled in the WMS Leadership Training and 46 receiving Leadership Cards; 27 enrolled in YWA Leadership with 21 receiving Leadership Cards; 43 enrolled in GA with 37 receiving Leadership Cards and 35 enrolled in Sunbeams with 19 receiving Leadership Cards.

The Annual Session was held at the Kings Creek Church April 4, 1966 with the Theme PROCLAIM. Miss Stella Austin, Missionary to Nigeria, Africa, brought a challenging message of the work there. On May 26 the WMU and Brotherhood sponsored an Associational Prayer Retreat at the Lower Creek Church with 17 attending.

The Young Woman's Auxiliary, also met quarterly with their first Council Meeting November 19, 1965 at the Crestview Church. Representatives from the Home for the Aging shared in the meeting and gifts were brought for our Aging. 82 were present. The Annual Banquet was held February 14 at the Hudson High School Cafeteria with 179 present. Misses Stella Austin and Faye Tunmire brought messages. Special gifts were presented Miss Tunmire at this time. A Tea honoring Miss Stella Austin was given at the Center Grove Church, April 4, 1966. A lovely array of gifts and money was presented to her at this time. August 23rd the Annual Picnic was held at Lower Creek.

The Girls' Auxiliary met twice with their annual GA Rally held May 9, 1966 at the Rhodhiss First Church with 587 attending. Mrs. Vera Payne, former missionary to the Cherokee Indians, was the speaker. On August 18,

the GA Picnic was held at the Community Center, Hickory with 161 present.

The Sunbeams enjoyed their first Sunbeam Day Camp, May 14th, at the Center Grove Mission with 95 in attendance. August 15th the Sunbeam Rally was held at the Yadkin Baptist Church with 281 present. Mrs. Reiji Hoshizaki, Missionary to Japan, speaker.

The following new organizations were organized this year. Temple Hill YWA, Cajahs Mtn., Zacks Fork and Harrisburg Mission GA; Center Grove Mission and Cajahs Mtn. Sunbeams.

The WMU Promoted the following offerings: Lottie Moon $40,887.65 with 53 churches and 3 missions sharing; Annie Armstrong $6,552.04 with 41 churches and 3 missions sharing; State Missions $3,367.17 with 42 Churches and one Mission sharing. Mrs. O. D. Hollar, Treasurer, reported expenditures in the amount of $252.07, leaving a balance of $209.92. The Ruth Keller Scholarship Fund to help worthy students in preparation for full time Christian service has grown to $1,527.72. A Five Hundred Dollar ($500.00) loan Scholarship was given to Joe David Fore of Southeastern Seminary August 27, 1966, leaving a balance in the bank of $1,027.27. Total organizations 225 with 3,393 enrolled, a decrease in enrollment of 171. There were 68 Certificates on Aims for Advancement given to different organizations.

We want to express our deep appreciation to the presidents and the youth directors who have worked so faithfully in the churches. And for the wonderful cooperative spirit of the Associational WMU Officers. Remember us in your prayers as we try to be a witness for our Lord.

Respectfully submitted,
Mrs. Conley Bumgarner,
Associational WMU President

12. Earl Woods, Mt. Zion, Brotherhood Associational President presented something of the work of the Brotherhood and then made a motion that the report as found in the Book of Reports be adopted. The motion was adopted.

Brotherhood (Baptist Men) Report

On October 18-22, 1965 J. Edwin Bullock, State Brotherhood Leader, taught the Brotherhood-Royal Ambassador Leadership Course at the Hudson First Church during the Associational Training School with 34 enrolled.

November 8, 1965, the R.A. Concalve was held at the Union Baptist Church with 22 Churches represented and 281 in attendance. The Speaker was Rev. E. C. Davis, Statesville, N. C.

February 27, 1966, the Associational Brotherhood meeting was held at Mt. Zion Baptist Church with the theme of Witnessing used. May 19, 1966, the Associational Brotherhood Meeting was held at Central Baptist Church with the theme of "Sharing the Gospel Through Our Homes". July 28, 1966, A Man-Boy Picnic was held at Lower Creek Recreational Grounds. Testimony of Bobby Bowman, a ministerial student from Mt. Zion Church, was given. October 3-4, 1966, a Brotherhood workshop will be held at Dudley Shoals Baptist Church. Conference will be held for (1) Pastors, Educational Directors, and Brotherhood Directors, (2) for Presidents of Baptist Men (3) for Vice-Presidents and Secretaries (4) for Mission Study and Mission Action Leadership, (5) for R.A. Leaders, Committeemen, and Counselors. Leaders for each conference will be furnished by the State Brotherhood Department.

Last year the R.A.'s had an enrollment of 557 members. This year the enrollment is 528, a decrease of 29. Last year the Men had an enrollment of 964, this year 934, a decrease of 30. Total Brotherhood enrollment is 1462, against 1521 last year.

If we can be of service to you in helping you improve your Baptist Men, Young Men, and R.A. Organizations, please call on us. The focus in Sunday School this coming year is going to be in reaching Lost Men, and enlisting all men in our Church life. Let us all work together in reaching the MEN in the Caldwell Association for Christ and for real mission action.

Respectfully submitted,
Earl Woods,
Associational Brotherhood President

13. Van H. Ramsey made a motion that the Music Report as found in the Book of Reports be adopted. Same was adopted.

Music Report

With the Associational Music Director serving as chairman, the Associational Music Committee attempts to develop an Associational music education program that can benefit every church, encourages the development of a music ministry in every church, and other departments, coordinating their activities with the Associational plans. During the past year, the Music Committee sponsored several activities. The most successful was the School of Music held at the Lower Creek Baptist Church in August. Mr. Jack Campbell, Minister of Music, First Baptist Church, Morganton, was the guest director.

The Associational Music Director attended the State Planning meeting in August 1965, and conducted our own planning meeting. Regional Choir Festivals were held in February at College Avenue and Lower Creek Churches. There were more choirs, from our Association, participating in these festivals than any previous year. Many of these choirs went to the State Festivals. The music committee sponsored two conferences in connection with the Associational Vacation Bible School Clinics.

In addition to the above activities, the church music committee:

1. Seeks to foster and encourage attendance to music camps and assemblies.
2. Encourages use of our Baptist hymnals and other music publication.
3. Offers assistance, to whatever degree possible, to those churches seeking and needing advise or suggestions regarding its music.

It is our hope that during this year we can give individual help to the churches. We urge all churches to seriously consider having a music school of some type in the coming year.

2504 were enrolled in the Music Ministry this year, and graded choir programs reported in a number of churches. 76 organized Choirs and 18 new groups were reported, with an increase in total choir enrollment over last year of 322.

Respectfully submitted,
Van H. Ramsey,
Associational Director of Music

14. In the absence of Joe Isaac, Lower Creek, Life Service Fellowship Counselor, Dan Pardue Minister of Music & Education made a motion that the report of the Life Service Fellowship, as found in the Book of Reports be adopted. Same was approved.

Life Service Fellowship Report

The Life Service Fellowship membership includes approximately 225 names which have been given by the churches.

The Life Service Fellowship year began with around 20 young people going to the Hill Top Rest Home on December 23, 1965, where through prayer, Scripture, and song the young people tried to share their love of Christ and make the Christmas season a little brighter for those of the rest home. From the rest home the group went to College Ave. Baptist Church to participate in the Convention-Wide Carol Sing. Later, the group went to the Caldwell Memorial Hospital and sang carols to the patients on each floor. The young people topped off a most inspirational evening with fellowship and food at the Lower Creek Baptist Church.

The Theme "I Resolve" was used for the Holiday Party, December 27th, at the First Baptist Church of Rhodhiss. The Counselors posed questions to six young people on things young people must face today. The young people were honored to have two missionaries as guest speakers. Miss Faye Tunmire of the Philippines spoke on Christmas as they have it in the Philippines. She showed decorations and ornaments made by the people of the Philippines. Miss Stella Austin, Missionary to Africa, spoke about the different musical instruments used in Africa. She demonstrated the different sound of many instruments. Miss Elizabeth Campbell, our own missionary, presented from the Young People two books to Miss Janet Reavis for her hard work and

guidance as previous counselor for several years. Forty-five were present for the fellowship together.

On March 27, 1966 the Fellowship met at Lower Creek Baptist Church for the Life Service Fellowship Worship Service Sunday. The Rev. Billy Rivers brought the message "Youth's Greatest Challenge" and used quotations from Dwight Eisenhower in this challenge. Following the morning worship service, the young people gathered in the fellowship hall for lunch. A group then traveled to the Snyder Rest Home where the young people sang songs, had Scripture and prayer with the residents. Around 70 young people were present.

The year of activities ended on Saturday afternoon, August 20th with the annual picnic at the Morganton Optimist Park. Through swimming, playing games, eating, and singing the young people proved to make the day a most enjoyable and inspirational one. Twenty young people and visitors attended this outing.

Respectfully submitted,
Mr. and Mrs. Joe M. Isaac,
Life Service Fellowship Counselors
Pam Propst, President

Our year has been one of great value to all concerned. It has been a year of work, planning, and visitation, however, a year of Christian fellowship, inspiration, and fun. As we as young people worked together towards a common goal, that of providing good Christian fellowship for young people in an effort to reach others for Christ, we have proved to strengthen our own faith and reaped many blessings which otherwise we may not have experiences.

Pam Propst, President

15. The Moderator called attention to the Library Report as was found in the Book of Reports. A motion was made and approved to adopt it. Mrs. Louise Sears, Librarian, could not be present to present the report.

Library Report

On behalf of our Associational Library Work, I bring you this report. On September 23-24, 1965 at the Annual Associational Meetings we placed Church Library displays at First Church, Whitnel and Union Grove.

October 18-22, 1965 at First Church, Hudson 15 persons attended the Church Library Conference, held in connection with the Central Training School. Mrs. Kenneth Reick, an Approved Worker for Church Library Dept. of the Sunday School Board, conducted the study. Six churches were represented.

April 12th a program on the Library Ministry was presented to the Pastors' Conference by Rev. Fred Johnson and Rev. Mark Owens.

During the year letters and pamphlets concerning Church Library Work have been mailed, and many churches have been visited. This year we have gained three new Libraries. In the coming year, may we urge all churches to think seriously about starting a Church Library. A Library can be the very heart of a Church, pumping blood into every phase of the Church Life.

Respectfully submitted,
Mrs. Louise Sears,
Associational Library President

16. The Moderator recognized Conley Starnes, Chairman of the Committee for the Baptist Center Building, who brought the following as a matter of information. The committee has had a number of meetings. They believe that we need such a building in the Caldwell Association. That this is not a new idea because a number of other Associations in N. C. have built or are in the process of building right now such a building. A tentative sketch for such a building has been drawn for us by our Sunday School Board Architectural Dept. and same will be sent to the churches later for suggestions concerning our building needs. The Committee will continue to work and make a more complete report later to the Associational Executive Committee.

17. The Moderator welcomed and introduced Dr. E. L. Spivey, who will this year retire as the Director of the Division of Missions for the Baptist State Convention, to bring the message on "North Carolina Baptists". Dr. Spivey reminded us that Baptists must have an answer to these three questions (1) To whom are you witnessing? (2) Does your witness meet the test of reality and (3) Is your witness relevant to the needs of men? He showed how N. C. Baptists were trying to meet these tests and then he closed by saying "Are we losing a sense of feeling and concern for the souls of men?" This we must never do. He called our attention to our work with the Deaf, Schools, Healing, Child Care, Military, Japanese, Indians, Negroes, Fruitland, Seminary Extension, Institutional Ministries. The opportunities are ours, but too many of us are doing only the ordinary and not the unexpected. 57 countries of the world are represented in North Carolina in the Military Life. The Challenge of North Carolina Baptists is ours.

18. The Moderator recognized Rev. Millard Crumpler, past President of the Pastor's Conference, and Pastor of the First Baptist Church, Rhodhiss, who asked that all Pastors, Ministers of Music and Education and the Missionary to stand, and then in behalf of this group presented to Dr. E. L. Spivey a $25.00 gift certificate in appreciation of his service to North Carolina Baptists, Southern Baptists, and of his interest and service to us in the Caldwell Association on many occasions. Dr. Spivey expressed his thanks and then the Moderator asked that the congreation stand in appreciation of Dr. Spivey.

19. Van Ramsey led the group in singing "He Leadeth Me". Mrs. Ramsey was at the organ.

20. The Moderator recognized J. G. Hagaman for the Executive Committee Report, which was adopted as given in the Book of Reports.

Executive Committee Report 1965-1966

The Missions and Finance Committees met quarterly immediately prior to the meeting of the Executive Committee on December 5, 1965, March 6, 1966, June 5, 1966, and September 4, 1966. These Committees reported their meetings to the Executive Committee each quarter and action was taken by the Executive Committee on any recommendations that were made. The Executive Committee meetings were opened with short devotional programs. New ministers and new members were recognized at each of the meetings.

At each meeting of the Executive Committee, written reports were filed by the following Associational Leaders: Sunday School, Training Union, W.M.U., Brotherhood, Life Service Fellowship, and Music. Each quarter a report from the Associational Missionary, Trustee Chairman, Evangelism Chairman, and other committee chairman who had reports to present were made.

Action was taken at the December meeting to request an allotment of $792.00 from the State Convention for pastoral aid to the Center Grove Mission. The Executive Committee agreed to enthusiastically support the Five-Year Spiritual Growth Emphasis in the Association.

The Clerk was instructed to send a letter of commendation to the Theron Rankin Association of the Winklers Grove Baptist Church, which transferred from the Caldwell Association to the Theron Rankin Association.

A committee for planning a Caldwell Baptist Center was authorized by the Association. This committee included Conley Starnes, Chairman, Gwyn Reichard, Rev. Mark Owens, E. C. McCall, Beecher Anderson, Mrs. Raymond Reavis, Cecil Viverette, Richard Isaac, and Mrs. L. Deck Taylor.

The Executive Committee was reminded that the suggested goals for financial contributions to the Association are $1.05 per member for the year.

Miss Campbell presented an Associational Calendar which was adopted, and she requested that we continously pray for the missionary work here and around the world.

On March 6, arrangements were made for Miss Campbell to take her vacation at a time to coincide with a scheduled trip to Europe. A challenge was made to the Association to give at least one-fourth the amount of the Lottie Moon Offerings to the Annie Armstrong Offering in 1966. Arrangements for observation of a week of prayer were discussed. Miss Campbell

asked the churches to lend encouragement to the young people in the Life Service Fellowship activities and announced that the new Training Union Manuals would be available shortly, and urged the study of same. On June 5, plans for Vacation Bible Schools were reported. Reports on plans for the Evangelism Clinic on Tuesday, November 1 were made. Rev. George Williamson requested that promotion of this event be made by all Church leaders.

A tentative program for the 1966 Associational meeting in September was presented by Rev. Dwight Watts. Rev. Watts stated that the Pastors Conference is working on some ideas for helping to promote Associational activities which will be presented at a later date.

On September 4, Rev. Watts announced that the price of the Minutes for the Churches would be based on the publication cost which would be somewhat more than $1.00 per copy.

Miss Campbell reported that there were eight churches in the Association without pastors.

It was decided to cancel the Action Night meeting because of a conflict with a State Sunday School Convention and concentrate on having a well attended Spiritual Life Meeting in Granite Falls on September 29.

The Chairman appointed the following committee to be responsible for printing the 1966 Minutes: Rev. Billy Rivers, Chairman, Rev. Forest Blankenship, L. Deck Taylor and J. G. Hagaman.

Rev. Rivers urged that a good offering for State Missions be given on September 18 and pointed out that Caswell Assembly would participate in this fund.

Respectfully submitted,
Dwight Watts, Moderator
J. G. Hagaman, Clerk

21. In the absence of the Treasurer, E. D. Beach, the Moderator called on J. G. Hagaman, Clerk, to present the treasurer's report. The report found in the Book of Reports was called to the attention of the body and after presentation was adopted.

Treasurer's Report

STATEMENT OF RECEIPTS AND DISBURSEMENTS

SEPTEMBER 1, 1965 TO AUGUST 31, 1966

Cash Balance September 1, 1965		$ 1,471.73
RECEIPTS:		
Pledges	$9,941.39	
VBS Materials	1,219.61	
VBS Offerings	528.11	
Minutes	600.15	
Miscellaneous	245.60	
Building Fund	1,000.00	
Mimeograph	355.00	13,889.86
Total		$15,361.59
DISBURSEMENTS:		
Associational Missionary:		
Salary	$4,440.00	
Travel	1,320.00	
Convention	200.00	
Love Gift	200.00	
Home Maintenance and Insurance	589.36	
Retirement and Taxes	479.74	
Telephone — Long Distance	36.56	
VBS Labor	967.50	
VBS Materials	729.05	
Clerical Help	942.48	
Office Supplies and Postage	842.03	
Office Equipment	698.76	

Music	106.20	
Calendars	103.00	
Clerk Expenses	100.00	
Life Service Fellowship	38.00	
Training Union	206.24	
Brotherhood	56.48	
Miscellaneous	4.22	
Central Training School	403.42	
Minutes	1,174.20	
Seminary Extension	68.00	
Library	9.50	
Transferred to Building Fund	1,200.00	14,914.74
Cash Balance August 31, 1966		$ 446.85

Unpaid Accounts August 31, 1966	$ 240.80
Balance in Building Fund	$1,200.00
Interest Accrued in Building Fund	18.75
Total Building Fund Aug. 31, 1966	$1,218.75

Respectfully submitted,

E. D. Beach, Treasurer

Suggested Budget
For The Year 1966 - 1967

ANTICIPATED RECEIPTS

(1)	Pledges	$13,000.00
	VBS Materials	1,600.00
	VBS Offerings	600.00
(2)	Minutes	1,200.00
	Miscellaneous	100.00
	Total	$16,500.00

ESTIMATED EXPENSES

Associational Missionary:		
Salary	$4,620.00	
Travel	1,320.00	
Convention	200.00	
Love Gift	200.00	$ 6,340.00
Home Maintenance and Insurance		1,200.00
Retirement and Taxes		500.00
Telephone — Long Distance		100.00
VBS Labor		1,200.00
VBS Materials		1,000.00
Clerical Help		1,600.00
Office Supplies and Postage		1,000.00
Office Equipment		175.00
Music		100.00
Sunday School		150.00
Calendars		110.00
Clerk Expenses		100.00
Life Service Fellowship		200.00
Training Union		300.00
WMU		100.00
Brotherhood		150.00
Miscellaneous		100.00
Minutes		1,200.00
Seminary Extension		100.00
Ridgecrest Cabin		200.00

Library	50.00
Associational Baptist Center	525.00
Total	$16,500.00

(1) Based on $1.05 per Resident Member.
(2) Based on Actual Cost.

22. The Moderator recognized Rev. Billy Rivers for another announcement concerning the noon meal. Also, recognized Dr. Gordon Maddrey, Dr. W. K. McGee, who were attending the meeting.

23. The Moderator reminded us we were coming to one of the highlights of our Associational meeting, the Annual Sermon. Rev. Watts recognized Rev. Homer Bradey, pastor of the First Baptist Church, Granite Falls who read the Scripture from John 10:30-36 and led the messengers in prayer. Van H. Ramsey, accompanied by Mrs. Ramsey, sang "Closer To Jesus" as the special message in song.

24. Rev. B. C. Tschudy, Pastor of the College Ave. Baptist Church, led the messengers in worship through the Annual Sermon. He used as his text John 8:32 and 36, and used as his topic "Freedom Through Sound Doctrine". He reminded us there is a call on everyhand for freedom — children, adults, government, professors in our colleges. There is no absolute freedom, he reminded us, nor are we born equal. We need to exalt the Lord, and to listen to "Thus Saith The Lord". We must know the Bible, we must have a desire for truth, the Word of God is a book of freedom. We must KNOW THE WORD, KNOW THE SON, AND OUR SOUL MUST BE IN HARMONY WITH GOD'S LOVE, for "If the Son shall make you free, ye shall be free indeed". We must have freedom from intellectualism, materialism, sin. We need to know what the Bible has to say about sin, salvation, and redemption. The truth is not what someone says about the Bible but what the Bible says itself. We need to be Bible Baptists. We must have a desire for truth. The Bible is a book of freedom. Freedom is harmony with God's law — what God wants us to do.

25. The Association recessed for lunch following the benediction and blessing led by Rev. Tschudy.

AFTERNOON SESSION, FIRST DAY

REV. BILLY RIVERS, *Presiding*

26. The afternoon session was called to order by the Vice-Moderator, Rev. Billy Rivers, Pastor of the Lower Creek Church, at 1:15 P.M.

27. Van H. Ramsey led the congregation in singing "Come Thou Almighty King", accompanied by Mrs. Ramsey at the organ.

28. Rev. Tommy Johnson, Pastor of the Piney Grove Church, led in the period of worship, reading from the 17th chapter of John, the Intercessary Prayer of our Lord, and then led in prayer.

29. Rev. W. R. Kimberlin, Pastor of the Yadkin Church, was called on for the Statistician's Report, which was approved, as was found in the Book of Reports.

Statistical Report

Romans 14:12 "So then every one of us shall give account of himself to God". We of the Caldwell Baptist Association are a part of the great ministry of Christ and therefore help make the records. Jesus said, "If ye love me, keep my commandments."

Let us note some comparative figures for 1965 and 1966 as follows:

Comparisons	*1965*	*1966*
Churches	72-4	72-4
Church Members	20,746	20,609

Baptisms	643	700
Sunday School Enrollment	16,906	16,318
Training Union Enrollment	4,979	4,628
W.M.U. Enrollment	3,564	3,393
Brotherhood Enrollment	1,521	1,462
Music	2,182	2,544
Vacation Bible School	7,584	7,326
Lottie Moon Offering, Foreign Missions	38,505	40,888
Annie Armstrong Offering, Home Missions	7,469	6,552
Gifts To Missions	182,624	201,415
Total Church Receipts	1,198,666	1,313,668
Church Expenditures	1,196,818	1,388,980
Pastors Salary	244,235	253,388

This is our record. Are we doing our best in each of our Churches in the total Mission Program of Christ around the world, beginning in the Caldwell Association.

Respectfully submitted,
W. R. Kimberlin, Statistician

29. Rev. R. B. Burnett was recognized for the Annuity Report, which was adopted as found in the Book of Reports. He introduced Rev. Guy Cain, Director of Retirement Plans, who urged the churches to see to it that their Pastors, and others on the church staff were under the retirement program.

Annuity Report

Pastors who are not enrolled in the Southern Baptist Protection Plan are being informed about its benefits. The Southern Baptist Protection Plan provides benefits for age, disability and widow. Cost is based on the Minister's Salary, and is ten percent of any amount up to $4,000 a year. The church is encouraged to pay the total cost. In some cases the Minister and Church share the cost.

The Health Plan is an all-inclusive program of hospital, surgical and major medical benefits. Enrollment is open on a semi-annual bases. The next enrollment will be open this fall with the deadline November 30, 1966.

Almost Four Million Dollars ($4,000,000.00) was paid in age retirement, disability or widow benefits last year through the Annuity Board's Protection Plan. Today more than 16,660 churches are providing protection through the protection plan for their ministers. Approximately 10,764 of these churches are paying the 10 per cent. There are more than 28,000 members in the retirement plans of the Annuity Board, but only 25 churches in the Caldwell Association are participating in the plan at present. North Carolina has 48 per cent of the churches in this program.

For information about any of the plans in the Protection Program contact the Rev. Guy Cain, 301 Hillsboro Street, Raleigh, N. C. 27603, or write the Annuity Board, SBC, 511 North Akard Building, Dallas, Texas 75201.

Respectfully submitted,
R. B. Burnett

30. C. Gordon Maddrey, Secretary of the Baptist Foundation was recognized by the Vice-Moderator. He said he was beginning to feel at home in this association and was happy to present plans of the Baptist Foundation. He especially encouraged the women to make a will, as well as the men. Baptist Foundation has some films that are available for use in the church, just for writing for them.

Baptist Foundation Report

During the past four years the Foundation has been actively presented to the Baptists of North Carolina through the associations, churches, group meetings and through other media of communication. Our reception has been a most cordial and pleasant one. When the Baptists are properly and fully informed on any program, they can be depended upon to act wisely. Our main

concern during these past four years has been to let our people know exactly what the Foundation is, how it functions; the various classes of people, churches, associations, conventions and agencies it represents as well as putting particular emphasis on Christian Will making. Memorial investments in the Foundation have gone from $60.11 to approximately $450,000. No sum is too small to merit our attention nor too large to be adequately handled. One of the strong characteristics of the Foundation lies in its fifteen member Board of Directors. These men are businessmen who give their business genius and ability to the work of the Foundation without any remuneration whatsoever. They want to invest a part of their time and talent in this phase of Kingdom work.

It is my great pleasure to assure you that the North Carolina Baptist Foundation, Inc. is a going concern. Our people throughout the State are responding in a very fine manner to the services offered through the Foundation. This report would not be complete if I did not pay particular tribute to the excellent cooperation I have received from the pastors of the Convention. This program cannot succeed without their active participation and they have not hesitated to graciously give aid and comfort to the program. The years ahead look bright. Call on us if we can help you.

C. Gordon Maddrey, Executive Secretary

31. Rev. Millard Crumpler presented the Hospital Report, and encouraged all of us to share in this important ministry. The report was approved.

Report Of The N. C. Baptist Hospital

Our Baptist Hospital and Medical School are a center of healing for body, mind, and spirit, a center of training of medical personnel and Christian workers, and a center of scientific research for the advancement of medical care.

Without a vast amount of medical research, there would be no heart surgery today by which lives are saved in our Baptist Hospital almost every week; and the same would be true of almost every new method of treating us when we are sick. Without schools for the training of doctors, nurses, technicians and others, there soon would be no skilled persons in our hospitals or in our communities to care for us when illness comes. Without a staff of highly trained and experienced specialists and a vast amount of expensive specialized equipment, our Baptist Hospital could not offer the highly skilled medical care which is available to us when serious illness strikes and a fine medical center is needed. Another very important fact is that the skilled medical care of our Hospital is made available to people who need it and cannot pay for it. These important services are the work of our Medical Center in Winston-Salem.

The kind of medical care provided by our Hospital is very expensive, and the Hospital has no choice but to ask full payment of all who can pay. The Hospital has been spending in free care for our people far more than it receives from our Mother's Day Offerings, the Cooperative Program, and all welfare agencies combined. This has caused the Hospital to run into debt the past two years and the same has been happening this year. Of course, the Hospital simply cannot continue to operate this way.

In 1965 the churches of the Caldwell Association gave $5,460.41 through the Mother's Day Offering. All but 6 churches had a part in this ministry. Through the month of August of 1966, we gave $4,728.87 with 9 churches not contributing. While some of our churches support the Hospital well indeed, most of them could do far more than they have been doing. We want to bring this to your attention, asking you to go back to your church and give this information to your people and help to lead them to give serious consideration to the Hospital's vital ministry and its urgent need. If your church did not receive a Mother's Day Offering, you can still have a part in this ministry.

Respectfully submitted,
Rev. Millard Crumpler

32. In the absence of Mr. Herb Keller, the N. C. Children's Home Report was adopted as printed in the Book of Reports. Rev. Billy Rivers presented some of the highlights of the report.

Report Of The N. C. Children's Homes

58 of the 72 churches of the Caldwell Baptist Association shared in the North Carolina Children's Home Program during the year with money in the amount of $7,054.00 and 18 churches shared in contributing food in the amount of approximately $650.00 (109 dozen ½ gallons) (38 dozen quarts). These canned goods were taken to Mills Home in Thomasville. Some Churches share through the once-a-month offerings.

As the Homes continue to build up foundations already laid, special attention is being given certain areas of child care. An already strong program of group care is being strengthened at Mills Home, Kennedy Home and Odum Home. A good degree of progress has been realized in working with emotionally disturbed children at Greer Home in Chapel Hill. The demonstration Child Development Program for pre-school children, conducted on the Mills Home Campus, has had an excellent first year of operation. Churches throughout the State are studying the program and facilities preparatory to providing similar services. Prospects are encouraging for a home for children in the Western part of the State more adequately to serve the needs of our people who live West of the Blue Ridge Mountains. Constant attention is being given to more effective ways of meeting the highly specialized needs of children coming out of broken and inadequate home situations.

We are needed in all sections of the State. Foster homes serve children of all ages and are of particular advantage for some who have special needs. Foster home parents may be of varying ages and circumstances in life. Couples with or without children of their own who have an abundance of love find this to be a challenging and rewarding opportunity of Christian Service.

Sincere appreciation is expressed to all who have, in any way, helped to support our child care ministry. We are indeed grateful for increasing income through the Cooperative Program. Last year's Thanksgiving Offering is approaching three hundred fifteen thousand dollars ($315,000.00) and is the largest ever. Special gifts and designations such as the Once-a-Month offering continue to provide a substantial part of our income. Through estate planning and making of Christian wills an increasing number of individuals and families are investing in present and future generations of boys and girls who are in need of the services of the Baptist Children's Homes. Roger Williams, former Pastor of the Mills Home Baptist Church, is devoting full time to working with our Baptist people in this area, and he, or other members of our staff, will count it a privilege to assist you in exploring this field of Christian Stewardship.

We covenant with you to face the future as we have in the past; to offer Christian nurture to distressed children in the name of the Lord Jesus Christ.

Respectfully submitted,
C. Herbert Keller,
Children's Home Representative

33. The Vice-Moderator recognized Rev. W. R. Moss for the N. C. Baptist Homes For The Aging. Report was adopted as written in the Book of Reports. Rev. Moss then recognized Rev. Roger Williams of the N .C. Children's Home, who spoke on behalf of the Institutions. He reminded us that the Social Service Agencies were witnessing for our Lord as they sought to demonstrate a Christian Love. We were told that 50 to 60 children were baptized each year from our Children's Home Program, which is a wonderful demonstration of witnessing through our institutional life.

Report Of N. C. Baptist Homes For The Aging

God has blessed the ministry of our North Carolina Baptist Homes in a wonderful manner during the years of our operation, and the past years have been filled with goodness.

The tie with our Baptist people and our Baptist Churches is a blessed one indeed. We are continually dependent upon the prayers, the visits, the loving concern, and the financial support of our people.

On the third Sunday in February, each year, the churches have an opportunity to give to our special day offerings. We shall have to continue to look to the special day offerings for the greater part of our support from the churches. This labor of Christian love is ours together, and we could not operate without the concern and support of our Baptist people.

Each person in our homes is in an atmosphere that is distinctly Christian, and is surrounded by love, peace, and security. Perhaps one of the greatest single contributions that is made is the nursing care that is given in the event of illness. The resident is assured that he will receive tender, loving care in sickness, as well as in health. We feel that years are literally added to the life of a person in our care.

North Carolina Baptists have given a good account of their stewardship in their ministry to the aging during these years of wonderful beginning, and we have faith to believe that they will continue to move forward in this great work of human concern.

Caldwell Association, through the YWA organization, shared in a shower of gifts for this home in Winston-Salem, and had the privilege of having Mr. Poole and some of the residents share in their program, which was highlight of their year's activities. This was over and above our offerings shared through the special day for this purpose. Caldwell Association has residents in three of the four Baptist Homes.

Faithfully submitted,
Rev. W. R. Moss

34. Van H. Ramsey led the congregation in singing "I Stand Amazed", with Mrs. Ramsey at the organ.

35. Rev. and Mrs. John Goodman, the new Pastor of the Blairs Fork Baptist Church, were welcomed into the fellowship of the Association.

36. The Vice-Moderator called on Rev. Howard Barnes, Pastor of the Baton Baptist Church, to present a portion of the Resolution Committee, which was adopted as portion of the complete report read the following day.

37. Rev. B. C. Tschudy commended Miss Campbell on the Book of Reports prepared, and made a motion with the recommendation that the Finance Committee plan for the funds needed to provide for such a Book of Reports for next year. The motion was adopted.

38. Rev. Mark Owens, Pastor of the Mt. Zion Baptist Church, called attention to the fact that Brother Charlie Cook, who had served as the Mt. Zion Mission Pastor for 10 years, and had served in this Association as a Pastor for more than 43 years, would be retiring from this service the following Sunday, and he felt that we would want to recognize him for his many years of service. He was asked to stand and then the Vice-Moderator suggested that we all stand in recognition of his faithful service. This was done.

39. Rev. Dwight Watts announced again the night session, and suggested that along with the Gardner-Webb Choir, Van Ramsey could have his orchestra from the College Ave. Baptist Church for the opening part of the service.

40. Mr. Malcom Laxton, Historian, read the reports of the Yadkin Baptist Church and the Lower Creek Baptist Church. He thanked the Rev. Billy Rivers and Rev. W. R. Kimberlin for their help in getting the materials for this report. The report as read was adopted.

HISTORIANS REPORT

History Of Lower Creek Baptist Church

Lower Creek Baptist Church was organized on March 4, 1826 with eleven charter members, namely, Isaac Sherrill, James Day, James Critchlow, Jeremiah Clark, Mary Sherrill, Lucy Day, Archy Kirby, Nancy Goldsby, Martha Bailey,

Sarah N. Wainscott and Mary Ann Critchlow. On Friday, June 30, 1826, the church was given the name of Lower Creek Baptist Church.

The following pastors have served the church from its beginning until the present: Benjamin Beach, Phillip Powell, William Goforth, James Reid, Huston Hosclaw, George Swain, Moses Smith, G. D. Sherrill, J. B. Powell, J. B. Poole, W. A. Poole, I. W. Thomas, J. M. Shaver, J. G. Benfield, G. C. Teague, E. J. Caldwell, W. R. Barnes, W. W. Lyons, Zeb Caudle, W. W. Jones, Billy G. Rivers.

Many preachers have been ordained from Lower Creek including Dr. George W. Greene, dedicated missionary to China.

The following churches were organized by members from Lower Creek: Conways Chapel, Pisgah, McCall's Chapel, Lenoir First, Blairs Fork and Zacks Fork.

Many leaders have served the church for long periods of time, J. B. Powell, served as pastor 25 years, J. R. Swanson as clerk for 54 years and George Steele as Sunday School Superintendent for 30 years.

The first House of Worship was a one room log house which stood where the present sanctuary stands and was given by George Powell, Sr. A second building was erected about 1847. In 1904 a brick sanctuary was built and in 1924 thirty Sunday School rooms were added.

Disaster struck on Monday evening, April 13, 1942 when fire destroyed the total church. In November the contract was awarded and construction began on a new building. Eleven months later the church was in its news building on the first Sunday of October 1943. A year later the building was completely paid for at a total cost of $61,900. In the late fifties, the church, realizing the need for additional educational facilities, elected a planning committee. By June 1961 a contract was awarded and construction had begun. The new Educational Building was occupied on the first Sunday of April, 1962.

With its present physical facilities, strong missions support, a growing budget, graded choirs, a full complement of organizations and auxiliaries, its trained and dedicated leadership, its spirit of helpfulness and cooperation, Lower Creek has attained a role of leadership and good example among the churches of the Caldwell Baptist Association.

History Of Yadkin Baptist Church

The exact date of the organization of Yadkin Baptist Church, the oldest Baptist Church in Caldwell Association, is in error, obviously, because Kings Creek was organized in 1779. Records show that services were held as early as 1765 and it is felt that the church was organized prior to that time.

The first house of worship was a log structure located on the banks of the Yadkin River about one mile southeast of the present site. It was later replaced by a frame structure. This building was badly damaged by the 1916 flood waters, but the congregation used it until the early 1920's at which time they purchased the Presbyterian Church property in Patterson. This building was enlarged and used until 1951 and used first on January 15, 1956. A pastor's home was completed in the spring of 1960. In 1965 a second educational building, the Children's Educational Annex, was begun and completed in January 1966. It was occupied on January 16, 1966 and dedicated in impressive ceremonies May 15, 1966.

Some of the clerks who have served this historic church are Jonathan and Jesse Boone, nephews of Daniel Boone, Samuel Curtis, Thomas Coffey, Martin Durham, and Nathaniel Vannoy.

Records were not available at the time of this written report to do research on the pastors of Yadkin, but those of more recent years are J. W. Watts. Levi Green. Clell Cook, J. H. Crisp, D. B. Cannon, J. E. Payne, Eugene McMillan, B. F. Peeler, Robert A. Frye and the present pastor, Willie R. Kimberlin.

The church has 17 acres of grounds, a functional educational plant and sanctuary, a good music ministry, educational and training programs, strong emphasis on missions. It has made giant strides during the past 15 years. We can hope for this great church during the next 15 years the spiritual conquests and victories equal to the physical growth of the past fifteen.

Respectfully submitted,
J. M. Laxton, Historian

41. Rev. Audley Frazier presented the Seminary Extension Report, calling attention to some new plans now offered in this field. The report was adopted.

Seminary Extension Report

Your Seminary Extension Committee succeeded in having one class this year. Old Testament 121, a survey course was taught by the Rev. Dwight Watts, assisted by Rev. Bennon Vaughn at the First Baptist Church of Hudson.

The Seminary Extension Department at Nashville, Tennessee will now allow any church in our Convention to sponsor a Seminary Extension Class in the local Church provided the teacher is approved. Also, they encourage correspondence courses, as well as, the Associational sponsored center. Another new feature is the Seminar class for preachers who are preparing to teach the January Bible Study. This is to be sponsored on the Associational plan.

The Seminary Extension offers three basic certificates: Christian Life Development, Pastoral Training, and Religious Education.

It is hoped that some new interest can be generated in Seminary Extension work in the Caldwell Association. Please pray for your new committee as they plan for a future program.

Respectfully submitted,
Audley B. Frazier, Director

42. The Vice-Moderator called on Grady Kincaid for the American Bible Society Report, which was adopted.

American Bible Society Report

Several years ago a renowned Biblical scholar said that the Bible is "the most exciting book in the world. It looks at life frankly; glosses over nothing; and in page after page, reads as if it were written yesterday." He went on to describe it as being "a most useful work; modern, and vibrantly alive for every generation." To translate that Book, to publish that Book in every language and dialect, to distribute that Book world-wide, and to encourage that Book's use is the underlying purpose of the American Bible Society.

This year the American Bible Society is one hundred and fifty years old —but the Book that is our purpose for existence is ageless. The message of the Bible is as relevant today as it was in 1816. The Society is convinced that the Bible will continue to speak with power and truth in the unfolding space age.

With the publication of at least one book of the Holy Scriptures in 1,232 languages by the end of 1964, the written Word can now reach 97 percent of the world's population. This is the greatest accomplishment in inter-language communication the world has ever known.

The task of spreading the light is not complete, however, since revisions of the Bible are urgently needed in scores of languages, especially in regions where languages are in the process of rapid change as the result of unprecedented social, economic and political developments. Millions of people as yet have nothing of the Word of God in their own language and there is a tremendous amount of work still to be done.

Giving people the message of the Bible in written form for the first time is no simple task. The American Bible Society is continually at work, helping missionaries and others translate and revise the Scriptures in many languages. As the agency of the churches to carry on this worldwide mission of the Written Word, the Society needs your prayers and gifts.

Respectfully submitted,
Grady N. Kincaid

43. The Vice-Moderator called on Van Ramsey for the Religious Literature Report. The report was approved as given in the Book of Reports.

RELIGIOUS LITERATURE REPORT

We are living in an age in which the printed page has become a

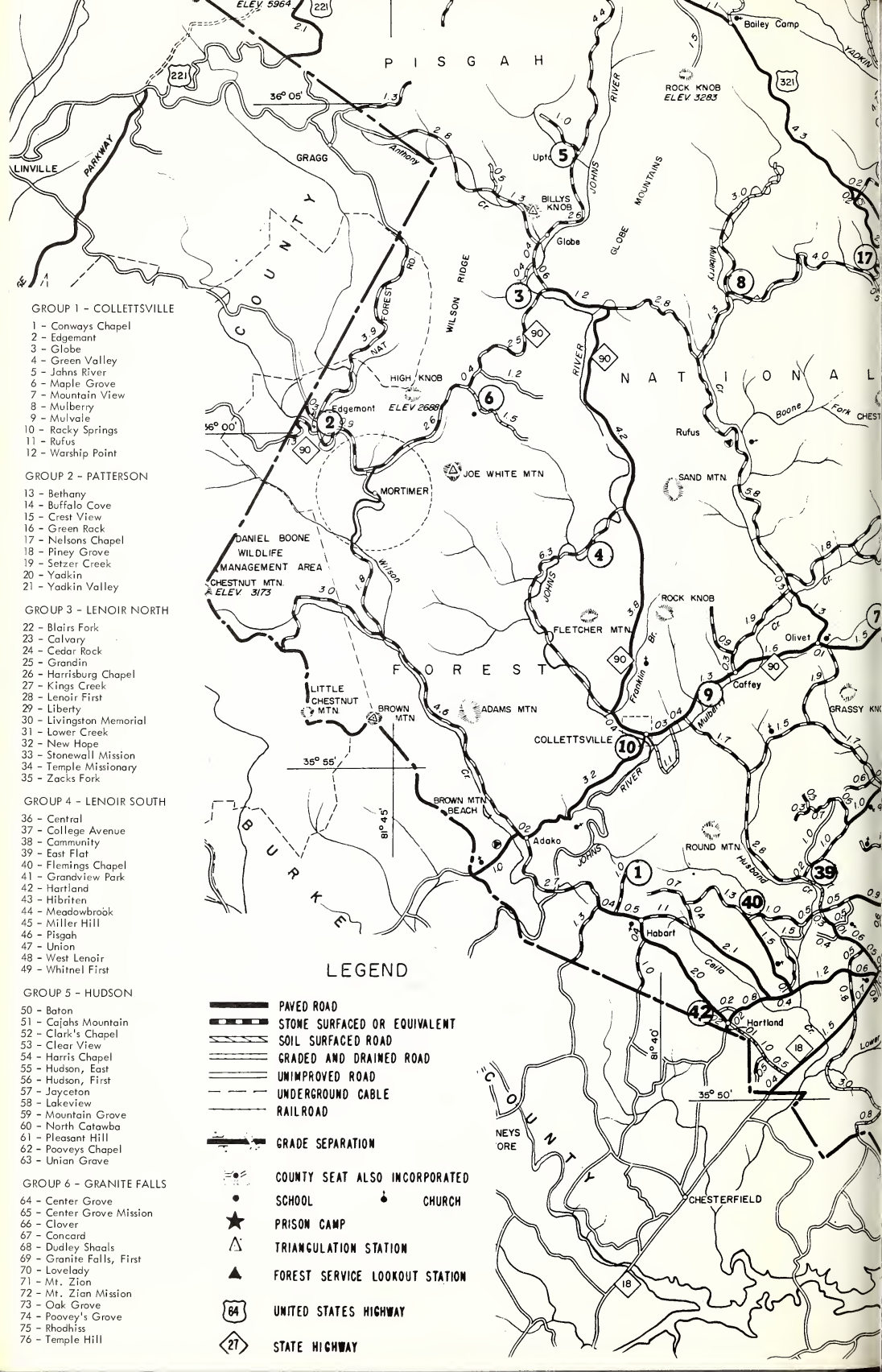

GROUP 1 - COLLETTSVILLE

1 - Conways Chapel
2 - Edgemant
3 - Globe
4 - Green Valley
5 - Jahns River
6 - Maple Grove
7 - Mountain View
8 - Mulberry
9 - Mulvale
10 - Racky Springs
11 - Rufus
12 - Warship Point

GROUP 2 - PATTERSON

13 - Bethany
14 - Buffalo Cove
15 - Crest View
16 - Green Rack
17 - Nelsons Chapel
18 - Piney Grove
19 - Setzer Creek
20 - Yadkin
21 - Yadkin Valley

GROUP 3 - LENOIR NORTH

22 - Blairs Fork
23 - Calvary
24 - Cedar Rock
25 - Grandin
26 - Harrisburg Chapel
27 - Kings Creek
28 - Lenoir First
29 - Liberty
30 - Livingston Memorial
31 - Lower Creek
32 - New Hope
33 - Stonewall Mission
34 - Temple Missionary
35 - Zacks Fork

GROUP 4 - LENOIR SOUTH

36 - Central
37 - College Avenue
38 - Community
39 - East Flat
40 - Flemings Chapel
41 - Grandview Park
42 - Hartland
43 - Hibriten
44 - Meadowbrook
45 - Miller Hill
46 - Pisgah
47 - Union
48 - West Lenoir
49 - Whitnel First

GROUP 5 - HUDSON

50 - Baton
51 - Cajahs Mountain
52 - Clark's Chapel
53 - Clear View
54 - Harris Chapel
55 - Hudson, East
56 - Hudson, First
57 - Jayceton
58 - Lakeview
59 - Mountain Grove
60 - North Catawba
61 - Pleasant Hill
62 - Pooveys Chapel
63 - Union Grove

GROUP 6 - GRANITE FALLS

64 - Center Grove
65 - Center Grove Mission
66 - Clover
67 - Concord
68 - Dudley Shoals
69 - Granite Falls, First
70 - Lovelady
71 - Mt. Zion
72 - Mt. Zion Mission
73 - Oak Grove
74 - Poovey's Grove
75 - Rhodhiss
76 - Temple Hill

LEGEND

PAVED ROAD
STONE SURFACED OR EQUIVALENT
SOIL SURFACED ROAD
GRADED AND DRAINED ROAD
UNIMPROVED ROAD
UNDERGROUND CABLE
RAILROAD
GRADE SEPARATION
COUNTY SEAT ALSO INCORPORATED
SCHOOL
CHURCH
PRISON CAMP
TRIANGULATION STATION
FOREST SERVICE LOOKOUT STATION
UNITED STATES HIGHWAY
STATE HIGHWAY

CALDWELL COUNTY

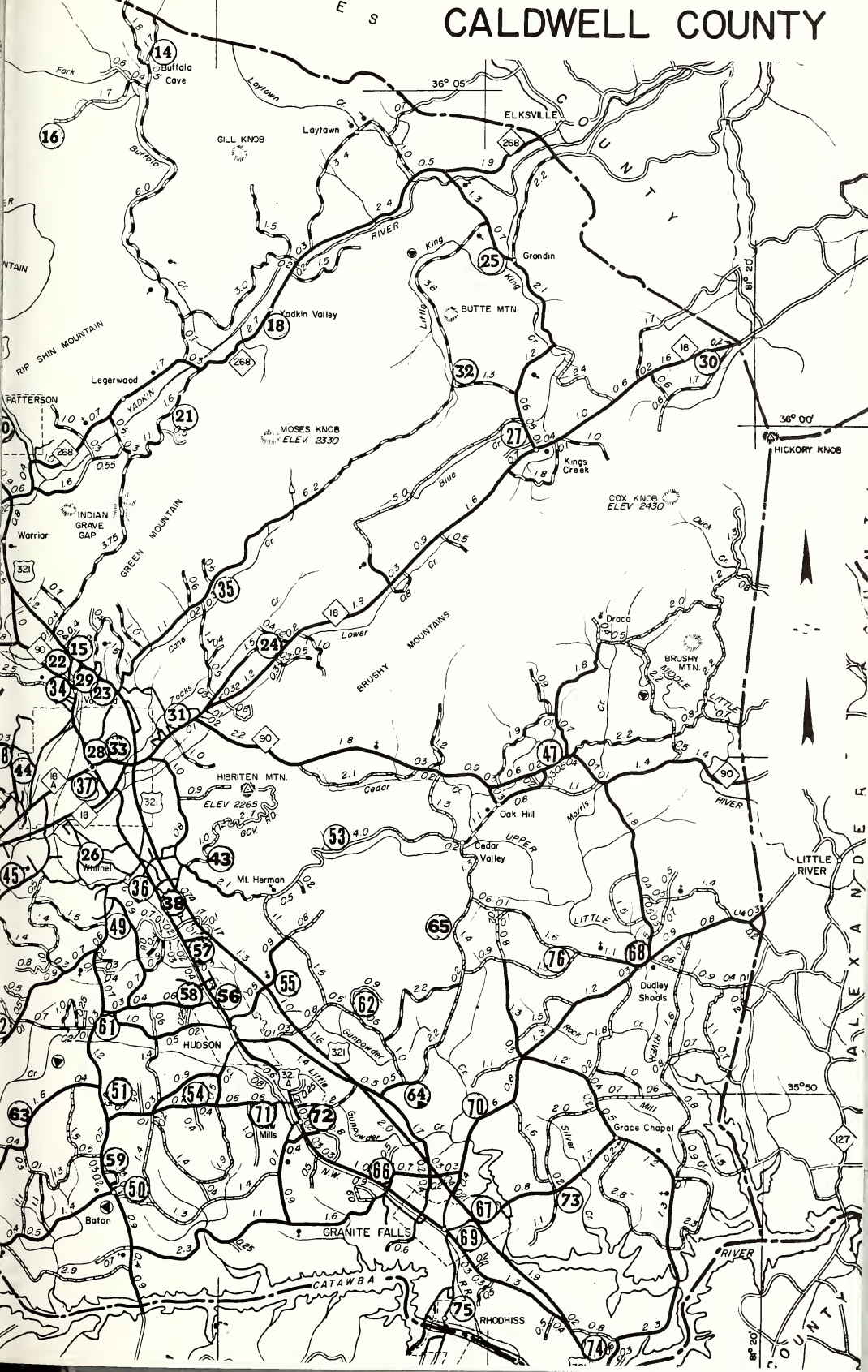

tremendous force in the promotion of ideas, the moulding of minds, and the destiny of men's souls. The Bible warns that as a man thinketh in his heart so is he. We need to be reminded in our day, as a man readeth, so will he become.

The printed page has great power for good: and also great power for evil. Money hungry publishers without Christian motives are pouring out obscene printed matter like a stream of poison that captures the minds of all who will stop, look, and read.

Baptists have no need to buy or teach such literature, for we have an immense volume of clean, uplifting Christian literature coming from Baptist presses and other sources to suit the needs of every age. Our Sunday School, Training Union, W.M.U. and Brotherhood literature is second to none. Then we have Home Life, the Commission, and Home Missions magazines which gives us inspiration and information. North Carolina Baptists organized themselves in 1830 for the purpose primarily of giving the Gospel to North Carolina, and then to all the world. The constitution of the convention soon afterwards stated that it's main purpose was "the promotion of missions Christian education, social service, and distribution of Christian literature." The Biblical Recorder was founded in 1833, to help carry out these noble aims. For 133 years, it has born the Baptist message in North Carolina. We as Baptists should be grateful for the overflow of Christian literature available to us. If our churches are to progress, we must keep abreast with the work of our denomination. If we are to counteract the flow of printed filth into our homes, we must give our people something to read. Both of these objectives can be accomplished through the extensive use of our Baptist literature.

Respectfully submitted,
Van H. Ramsey

44. The Congregation was led in singing "The Church's One Foundation" by Van Ramsey accompanied by Mrs. Ramsey.

45. Rev. Billy Rivers, Vice-Moderator, expressed his deep appreciation for Rev. Dwight Watts, who had served so faithfully as the Moderator of our Association, who had been an inspiration in service to others, and who would bring the Moderator's Message to us.

He read Matt. 25:31-46 and 16:13-18. Rev. Watts stated that the strongest word in the English Language is the word WE. We are thinking of some of the things we do together at home and around the world - hospitals, Children's Homes, Homes for Aging, Education with a quarter of a million now enrolled in our institutes of learning, Missions and Evangelism-yes 105,487 won to Christ last year. For man to do God's work three things are necessary (1) Full of God's Spirit if there is to be any power and love. There must be a saturation of his Spirit. (2) This thing of Power - everyone is seeking it, we are living in a power crazed world, but the greatest power is the power of God who reaches down and changes a sinner to a saint. (3) Then this thing called love - We need to recapture this thing of love. The early Christians felt this love, a love liken unto the love of God. God loves everybody. We cannot preach love and practice hate. To do God's Work, we must work while it is yet day for the night cometh when no man can work. Yes, we do this together, and this is something we need to realize as churches in the Caldwell Association. WE ARE LABORERS TOGETHER WITH GOD.

Following the announcement calling attention again to the Brotherhood Workshop, Brother Watts dismissed the afternoon session with prayer.

46. The Lower Creek Choir entertained the Gardner-Webb Choir for the evening meal, prior to their sharing in the night session of the Association. (Our Thanks to Dan Pardue and the Choir)

NIGHT SESSION, FIRST DAY

REV. BILLY RIVERS, VICE-MODERATOR, Presiding

47. Prior to the evening session the College Ave. Orchestra presented a 15 minute musical program under the direction of Mr. and Mrs. V. H. Ramsey.

48. Rev. Billy Rivers greeted the group attending and called on Van

Ramsey to lead in singing "Stand Up, Stand Up For Jesus". Mrs. Ramsey accompanied.

49. In the absence of Rev. Buren Hastings, Rev. Billy Rivers led in the worship period reading from Deuteronomy 41:12-13 and called our attention to the message of this Scripture for us today-Gather the people together, to hear, to learn to fear the Lord your God, and to share. He then led the group in prayer.

50. The Vice-Moderator recognized Mr. C. C. Huskins for the Christian Education Report. After the reading of the report, same was adopted. Dr. Eugene Poston, President of Gardner-Webb College, was introduced as speaker to the report. He read from Amos 4:12 and called our attention to the fact that America parallels Israel in the book of Amos. He reminded us that there is a definite need for a spiritual awakening, yes, even in labor and capital there must be such an awakening, in Higher Education other things are crowding out God, and even in Religion with highest church membership, yet we have the lowest moral standards. He urged the importance of the Family Altar, because he says Christian Education must begin in the home and continue in the school. THE CHURCH MUST PUT CHRISTIAN EDUCATION BACK INTO ITS PROGRAM. LET'S GIVE OUR PEOPLE A REAL CHRISTIAN EDUCATION, HE CONCLUDED.

Report On Christian Education

Today's world is one of change. We see it reflected in all areas of life—in science, medicine, and education; in business, transportation, and communication; and in our economic, social, and spiritual life.

Our Baptist colleges are doing a tremendous job in meeting the challenge that accompany change. They are confronted with the largest enrollments in their history, approximately 15,000 this year. This many more have been turned away simply because they do not have the physical facilities to take care of them. Even with limited facilities, they are making great contributions to the educational and spiritual welfare of the people of North Carolina and the United States of America.

More than 500 young people in these seven institutions have dedicated themselves to Christian vocations. More than 200 graduates of these schools are serving as foreign missionaries. And more than 80% of all students in our six Southern Baptist Convention seminaries came from a Christian college campus.

In reviewing the ministry of our Christian colleges, let us not overlook the training of Christian laymen. By the hundreds these graduates return to their local communities to become active leaders in church and civic affairs. They are found not only at work in the church but also taking the church and its witness into the community at large through their vocations.

The overall effort and commitment of our colleges to maintain the standards required in their various fields of endeavor are far ahead of our effort and commitment as Baptists to support them with our concern, our prayers, and our money. Dr. Herschel H. Hobbs, pastor of First Church, Oklahoma City, Oklahoma, stated in an address to Southern Baptist Convention messengers that "Higher Education is the only area of work in which Southern Baptists seem unwilling to advance . . . the only area in our work in which we hear the cry for retrenchment . . .".

Surely, in an age when a shaky world speaks of the "post-Christian era," the Death of God, and the New Morality, we can ill afford to abandon or inadequately support our Christian colleges. We must believe in Christian education enough to pay for it, enough to pray for it.

Respectfully submitted,
C. C. Huskins

51. Rev. Rivers expressed thanks for the College Ave. Orchestra and then called on Van H. Ramsey to lead in the singing of "To God Be The Glory".

52. Rev. George E. Williamson, Chairman of Evangelism, presented the Evangelism report and made a recommendation concerning the Crusade

of the Americas in 1969. The report with the recommendation was adopted.

Evangelism Report

We now live in an age of rebellion. People everywhere are restless and seem to seek some satisfaction for restlessness by rebelling against any constituted authority. Almost every day we read about rioting mobs in many areas of our country roaming the streets, throwing rocks at cars of innocent people, destroying private property with no regard for anyone's rights, and even firing guns at random caring not whether anyone is hit or even killed. Lawlessness seems to be the order of the day. Man is beweildered and filled with despair and has not found any answer to his problem. DO WE HAVE ANY ANSWER TO GIVE CONFUSED MAN IN THIS DAY? We can say with the assurance of Christ's authority that we do have an answer-or rather God has an answer through His church. It is the holding forth the Gospel not merely in preaching with words, but in preaching with life and conduct. We are admonished in the New Testament to be living epistles, showing forth Christ's love and power through the working of the Holy Spirit.

God has answered the critics and scoffers of every age with the hot fires of revival and soul-winning, both of which make up what we call Evangelism. New Testament Evangelism not only involves the leading of a lost soul to know and trust Jesus Christ and Saviour, but to teach and nurture him in the ways of Christ for His life.

Our Sunday School organization provides the greatest area and the greatest opportunity for reaching people for Christ. An analysis of 1965 baptisms in North Carolina shows that 89% of baptisms were of those enrolled in Sunday School. This has been true across the years of our work and should offer to us the challenge of greater effort toward Sunday School enrollment and attendance.

RECOMMENDATION: Our attention has been directed in recent months to the Crusade of the Americas in 1969. 21 countries will be cooperating in the crusade. We must begin NOW to plan and work toward that mighty undertaking. Therefore, I recommend that our churches go on record as adopting this Crusade as our plan of organized evangelism and that we will pledge ourselves to enter whole-heartedly into this crusade (even if it means that we can't get the "preacher we want" at the particular time of the Crusade.)

Respectfully submitted,
George E. Williamson,
Chairman of Evangelism

53. Special music was presented by the Gardner-Webb Choral Group, under the direction of Jerry R. Hill. Rev. Williamson led in the expression of thanks by saying "My, isn't that wonderful, and everyone said Amen", which they did.

54. Rev. Williamson introduced the speaker, Dr. J. T. McClain, Pastor of the First Baptist Church, Shelby. In the introduction, Mrs. McClain was recognized.

Dr. McClain stated that he believed that Romans 4:3 gives us the ingredients to revival in our day. When we recognize God and our own inadequacies then we can expect revival. When we realize that God is true, that He is honest, that He is faithful, that He is not finished, and we must learn it personally, then we will have revival. God is on trial. When we come to relate the Scriptures to the young people of our day they will accept it. Young people want the truth of the Bible. We need to know that God is true. All in the end will come out for good, for God works out everything for good. Paul said LET GOD BE FOUND TRUE. We need to translate some truths about God, and we need to know that God's Will is good. Man is on trial and if you go it alone you are without council. The day will come when we find we have no ground on which to stand, but man can have somebody - Jesus Christ. Man is guilty for all have sinned, but God is true and capable and when he is judged he is found honest and without mistake. He closed by leading the group in prayer.

55. The Vice-Moderator said with this prayer we will stand adjourned un-

til 9:15 in the morning when we will meet at the Yadkin Baptist Church, Patterson.

FRIDAY MORNING SESSION

Yadkin Baptist Church, Patterson, N. C.

REV. DWIGHT WATTS, Presiding

56. Rev. Watts, Moderator, called the Friday morning session to order with Van Ramsey leading in the singing of "Revive Us Again", accompanied by Mrs. D. O. Taylor of the Yadkin Church.

57. Rev. Leon Smith, Associate Minister of the First Baptist Church, Lenoir, led in the period of worship, reading 1 Corinthians 13 and then led in prayer.

58. Rev. Dwight Watts, Moderator, welcomed the group in the name of our wonderful Saviour, Jesus Christ, and then called on Rev. Kimberlin, host pastor, for announcements and an item of business. Rev. Kimberlin gave a warm welcome to the group and encouraged all to stay for lunch, also to visit the new Children's building.

59. Rev. Kimberlin, Director of Audi-Visual Aids, presented a motion that we purchase the 16MM Bell and Howell Auto Load Filmosound Model 550 Motion Picture Projector, and the 500 Watt Filmstrip Projector V25P (Viewlex) provided through the CAVE program to our Association and which we can now purchase. The motion which was approved reads as follows: I move that the Caldwell Baptist Association buy this Audio Visual equipment at a cost of $230.00 and refer this matter to the Finance Committee to make the proper adjustment in the budget. The Finance Committee then bring their change back to the next Executive Committee for their approval.

60. Other announcements were called for by the Moderator. Rev. Williamson called attention to the Evangelistic Clinic to be held at the First Baptist Church, Hudson. The Five Year Spiritual Growth Program was emphasized.

61. Brother C. W. Bazemore of the Biblical Recorder called our attention to the importance of reading, and the reading especially of the Biblical Recorder, a most important weekly paper which should go into Every Baptist Home. He also took some pictures of the new officers of the Association, which were run in the Biblical Recorder. Our thanks is expressed here to the Lenoir News Topic, who sent a photograher out for pictures of the new officers, which were run on the front page of the paper on this day.

62. The report of the Stewardship Report by John R. Wallace was called for. In his absence his report was noted in the Book of Reports, and the Moderator read the recommendations noted in the report, after which the Stewardship report was adopted.

Stewardship Report

Christian stewardship includes the total experience of the individual Christian. This experience is based upon one's acceptance of God's will for his life; It is measured by the degree of commitment of life and possessions in response to that will; it is the fulfillment of a sacred trust involving the whole of life and the disposition of every conceivable possession entrusted to him.

As a Christian steward, one is responsible for the quality of life he lives in keeping with the ethical principles and practice of the New Testament, for the time he devotes to the development and the exercise of his God-Given abilities, and for the manner with which he disposes of the material possessions placed in his command. In either case, the strength of life depends upon the constant and consistent appropriation primarily for the glorification of God and for furthering His redemptive purpose throughout the whole world.

Since individuals make churches and churches make associations, the

composite stewardship of individuals and churches are brought to our attention today. We rejoice where there is an increase while we examine with a deep sense of regret and loss in any area showing a decline. There, a challenge to Christian stewardship continues to grow toward a greater cooperative effort with the stress of individual commitment in winning the lost, conserving the saved, and contributing to the spread of the gospel through world missions.

The Cooperative Program is unmistakably the lifeline of missionary advance. The basis and foundation rest upon the dedication of life, the desire and the willingness to know, and the compassion for a lost world. Only from these essentials can we maintain our zeal for world missions and reach out to meet the pressing needs described by denominational leaders as follows:

A pressing need of each church in our association is an undergirding of the Cooperative Program with prayer. Information on world wide missionary work carried on by the Cooperative Program will form a basis by which your church can pray with knowledge and zeal.

The Cooperative Program must be nurtured in prayer because information alone is not enough . . .

We are witnessing the greatest missionary advance in Southern Baptist History in missionaries being sent, benevolent work done and training of young people for world wide service. This advance is being made through our missionaries, orphanages, schools, homes for the aged, and our Baptist Hospitals. Through the Cooperative Program you literally feed the hungry, clothe the naked, heal the sick, and preach the gospel to the far concerns of the earth.

WE RECOMMEND:

1. That every church plan a stewardship program to subscribe and thoroughly promote the church's budget.
2. That we engage regularly in prayer for Cooperative Program causes and special emphasis to prayer for these needs during the October Cooperative Program Prayer Emphasis.
3. That the churches give regularly through the Cooperative Program.

In helping to meet the growing needs of the world, the potential of Caldwell Baptists is great. Realizing our capacity in relationship to our present expressions of stewardship offers much incentive for the years ahead. An emphasis on tithing in our churches must continue. The whole world is awaiting this acknowledgement of every Christian: "The tithe is the Lord's".

Respectfully submitted,
John W. Wallace

62. The Moderator called for the Public Morals and Temperance Report. In the absence of Rev. George Westmoreland, the report in the Book of Reports was called to the attention of group, and the Moderator called attention to the challenge of Baptists in this area in the Caldwell Association. He, also, called attention to the fact of the possibility of being brought up in the next legislature the "liquor by the drank" action, and called us to prayer in regard to this important matter. The motion for the approval of the report was adopted.

Public Morals And Temperance Report

The morals of our day seem to be at an all time low. With the divorce rate as it is, immorality on all levels, crime of all nature and unconcern of right and wrong. We cannot expect to live without these things in view of the fact, that twenty-five percent of all the people who ever lived on the earth are now living on the earth. In spite of these conditions, we still have some of the finest people the world has ever known. The moral standard with the great majority of people is just as high as it ever was. We cannot look at a few and judge the many.

Temperance: This word covers a broad field. However, we limit our thinking to alcohol. This evil has been made legal. The only way we can ever rid ourselves of it, is for the church members of all denominations to

abstain from buying and drinking it, and fall in love with Jesus Christ.

Respectfully submitted,
George Westmoreland

TAKE A LOOK AT CALDWELL COUNTY IN AUGUST 1966. Not in report, but given as information for concern. Largest occupancy of jail since present sheriff went into office. 312 were in jail sometime during the month.

Larceny 13, automobile larceny 12, PUBLIC DRUNKENNESS 122, possession 2, carrying a concealed weapon 1, breaking and entering 21, violation of probation 11, MURDER 7, PUBLIC DISPLAY OF BEER 16, damage to personal property 4, ASSAULT ON FEMALE 8, assault with a deadly weapon 8, speeding 4, hit and run 4, assault on a minor 1, driving under the influence in a boat 1, RECKLESS DRIVING 10, Forgery 2, contempt of court 1, worthless check 1, improper registration 5, no insurance 5, no license tax 3, no operators license 13, DRIVING UNDER THE INFLUENCE 9, driving car after license suspended 5, escaping prison camp 1, indecent expose 1, failing to have car inspected 1, mental 2, failing to pay board 2, disposing of mortgaged property 2, DISORDERLY CONDUCT 8, vagrancy 1, non-support 3, and trespassing 3.

63. The Moderator called for the Report of the Committees, beginning with the Associational Property. In the absence of Ernest McCrary, Chairman of this Committee, Keith Snyder, Co-Chairman, read the report, which included two recommendations. The report was adopted.

Associational Trustees' Report

The Trustees met three times during the year. The meetings were held in the home of the Missionary, November 7, 1965, April 24 and September 11, 1966.

There were no legal matters to handle, but several other items of business were discussed.

The following things have been cared for at the Associational Missionary's home — Storm doors and one storm window was put in. Wiring for an electric clothes dryer, some extra receptacles, and additional wall switches were added.

Recommended needs on the home for the coming year, which have been approved, are reroofing the home, putting a Torginol finish on the front porch, and an air-conditioning unit before next summer, and any other emergency repairs needed.

RIDGECREST CABIN — Check was made on the Roof in regard to its needs, but no large repairs were made during the year. Recommendations to do something about the Kitchen facilities, flooring etc. were discussed with the anticipation of doing some of this before next summer (1967). Also, the need of bunk beds, and dressers were discussed, with the hope that something could be done in this line before another summer.

There were more people who used the cottage this year than did so in 1965. It is hoped that the Churches will take advantage of the use of the cottage, and will follow instructions in getting in their reservations, so that the cottage can be used to its maximum each summer. It was reaffirmed that preference must always be given to Churches in our Association wanting to use the cottage, but if the cottage was available after fulfilling requests from Churches in the Caldwell Association, the cottage would then be rented to the church out of our association making such a request. There were . . . . registered guests and visitors.

Again, as in years past, our Woman's Missionary Union gave a generous supply of food, along with some cash contribution to the cottage. May we say "Thank You" again, as the contributions pay a great part in keeping the cost of a week at Ridgecrest to a low minimum. All unused food left in the cottage will be turned over to Mr. Herbert Keller to go along with other canned goods for the Children's Home.

The following recommendations were made:

1. It is the opinion and recommendation of the Trustees that the Association establish as soon as possible an adequate Baptist Center, including offices, workroom, meeting place for various committees, library. The

Trustees will work closely with the Baptist Center Committee, which is already at work, exploring needs and procedure.

2. The Trustees Committee recommends that a special committee be appointed for the purpose of scheduling reservations, collecting of rents, and supervising all activities in connection with the Ridgecrest cottage, which includes matron, groceries etc. This committee will work in conjunction with the Associational Trustees to enlarge and expand the use of the cottage facilities.

We are a service committee of the Association, and seek to carry out the work as best as we can. We trust that you will pray for us, and let us work together to advance the Cause of Christ in the Caldwell Association and around the world through the facilities which we have, and which we hope to have, and TO GOD BE THE GLORY FOR ALL THAT IS ACCOMPLISHED IN AND THROUGH HIS NAME.

Respectfully submitted,
Ernest McCrary, Chairman
Keith Snyder, Co-Chairman
Beecher Anderson, Vice Chairman
Gwyn Reichard, Secretary

RIDGECREST CABIN FUND

(Caldwell Cottage)

Condensed Copy

Balance in Bank - August 31, 1965	$ 377.85
Deposits	714.09
Total	$1,091.94
DISBURSEMENTS:	
Groceries	$ 172.56
Lights and Power	25.78
Matron Salaries	135.00
Travel Expense	20.00
Water Rent and Garbage Pick-Up	28.82
Fire Insurance	164.00
Supplies	4.12
Total	$ 550.28
Balance in Bank - August 31, 1966	$ 541.66

Respectfully submitted,
Gwyn Reichard, Treasurer
Trustees Caldwell Baptist Association

64. The Moderator recognized Rev. W. L. Sorrells for the Petitionary Letters report. The report in the Book of Reports was read because of the vital information included. The report was adopted. Representatives from these churches were asked to stand and the Pastors, Rev. Fred Price and Rev. H. H. McManus, recognized.

Petitionary Letters Report

We the Committee on Petitionary Letters bring the following report. The Community Baptist Church and the Meadowbrook Baptist Church, formerly College Ave. Mission, have been under the Watchcare of the Association during the past year, and bring to us the following information concerning their activities.

COMMUNITY BAPTIST CHURCH — now has a Church Membership of 85 with a Sunday School enrollment of 94 and an average attendance of 57. Their total gifts were $9,174.00, and they gave $300.00 to Denominational Causes. This work looks very prosperous. We, the Committee, recommend that this Church be received into full fellowship of the Caldwell Baptist Association.

MEADOWBROOK BAPTIST CHURCH shows a very gratifying work, and we present the following report of their work this past year. They now have a Church Membership of 76 with a Sunday School Enrollment of 206 and an average attendance of 92. Training Union enrollment 83 with an average attendance of 45, a W.M.U. Enrollment of 32, Brotherhood Enrollment 16, and Music Enrollment 31. They gave to all causes last year $13,630.000 and to Denominational Causes $805.72. The number of tithers are 40. They went into a new building June 5, 1966.

We recommend that this Church be received into full fellowship of the Caldwell Baptist Association.

Respectfully submitted,
W. L. Sorrells, Chairman
Petitionary Letters Committee

65. The Moderator called on Rev. R. B. Burnett to present the report of the Committee on Ordination of Ministers and Constitution of Churches, in the absence of Rev. Arnold Bell. The report was adopted as printed in the Book of Reports.

Report of Committee on Ordination of Ministers & Constitution of Churches

The Committee on Ordination of Ministers and Constitution of Churches met one time during the year.

At the request of Mulvale Baptist Church the committee met May 12, 1966, at Clarks Chapel Baptist Church for the purpose of examining Brother Gene Clark. He was approved and recommendation was made by the committee to Mulvale Baptist Church that they proceed with the ordination. Brother Clark was ordained at Mulvale Baptist Church, May 15, 1966. He is now serving Rufus Baptist Church, Caldwell Association. There were no new churches constituted during the past year.

Respectfully submitted,
Arnold Bell, Chairman

66. J. G. Hagaman presented the report on Enrollment, as a matter of information. Messengers 296 Visitors 126 registered during the two day annual session.

67. The Moderator called on L. Deck Taylor to present the report of the Resolutions Committee, which was read and adopted.

Report of The Resolutions Committee

On behalf of the Caldwell Baptist Association, the Resolutions Committee wish to express to the Lower Creek Baptist Church our sincere thanks for the warm hospitality that they have shown our people as host church, and our deepest appreciation to the Lower Creek Baptist Church and the Hartland Baptist Church for the wonderful meal they served to us.

We also express our deep appreciation to the Yadkin Baptist Church for their cordial hospitality and for the very inviting lunch served.

We would like to express our gratitude to the program committee for a challenging and inspiring program.

We are grateful to our speakers for the experiences of worship as they, through these messages, warmed and challenged our hearts.

We are also thankful for the good congregational singing and to Mr. Van Ramsey, the Associational Music Director, for his leadership and planning the music for this meeting. We especially commend the playing of the College Avenue Baptist Church orchestra and the singing of the Gardner-Webb College Choir.

May we take this means to express our genuine thanks to our Moderator and Vice-Moderator for the fine way they have presided over our Annual Associational meeting, also to our Associational Missionary and all other officers and committees who have contributed to the success of this meeting, giving of their time to bring information concerning the work being carried on.

We are especially grateful to Miss Elizabeth Campbell, Mrs. Howard Barnes and others who worked so tirelessly to bring the mimeographed "Book of Reports" for use during these meetings.

We wish to express our sincere appreciation and thanks to J. G. Hagaman, who has served as Clerk of the Caldwell Baptist Association since 1960. He has been prompt in sending out notices of meetings, efficient in keeping Minutes of both the Missions and Executive Committees, and has been faithful in getting the Letters to and from the churches in order that proper records could be presented for the Annual Session, also, for his faithfulness in recording the minutes of the business sessions of the Annual Session, and some of the inspirational messages.

To all who have given of their prayers and support, we thank you. May His peace and love abide with you now and till we meet again.

Respectfully submitted,
L. Deck Taylor, Chairman
Howard Barnes
Mrs. Raymond Reavis

68. In the absence of Floyd Annas, Rev. Audley Frazier was called on to bring the report of the Place and Preacher. The report was read and adopted. Rev. Frazier called attention to the fact that the place was selected for 2 years in advance to help get us on a different schedule.

Place And Preacher

The Place and Preacher Committee makes the following report. The Caldwell Baptist Association will have its Annual Sessions in 1967 on Thursday, September 21st with the Calvary Baptist Church in Lenoir, and Friday, September 22nd with the Dudley Shoals Baptist Church, Route 1, Granite Falls, North Carolina. The Annual Sermon will be delivered by Rev. Millard Crumpler of the First Baptist Church of Rhodhiss, the Alternate Preacher for the Annual Sermon is Rev. Tommy Johnson of the Piney Grove Baptist Church.

In 1968 the First day session will be held with College Avenue Baptist Church in Lenoir, and the Second Day Session will be held with the Mountain Grove Baptist Church on the Connelly Springs Road.

Respectfully submitted,
Floyd Annas, Chairman

69. Rev. Ned Webb presented the report of the Committee on Committees in the absence of B. B. Byers, Chairman. The Committees were read and approved. A listing of these committees is listed in the front of these Minutes.

70. The Moderator called on Rev. W. R. Kimberlin, Chairman of the Nominating Committee to bring this report. The Officers of the various organizations were approved as written in the Book of Reports without reading. He then presented the General Officers of the Association. With Rev. Kimberlin presiding these officers were elected by a rising vote of messengers present. These officers are listed in the front of these Minutes. The officers of the association present were called to the front for recognition, and pictures.

71. The Moderator recognized Mrs. Bill Corpening of the First Baptist Church, Granite Falls, who presented the "In Memoriam Service", reading John 14:1-3 and some thoughts on Heaven from "Leaves of Gold". She then read the names of "Our Beloved Dead" and the group stood for a moment of silent prayer. She then made a recommendation that the Minutes of the Association be dedicated to the following Ministers and lay people of our Association: Rev. O. D. Dellinger, Rev. L. W. Teague, Retired Ministers, Rev. Z. W. Rotan, Pastor of the Clover Baptist Church, J. A. Boldin, faithful member of the Lower Creek Baptist Church, and Mrs. Mark Owens, wife of the Pastor of the Mt. Zion Baptist Church, and the Misses Cora and Ida Greer, who missed few of the meetings of the Association in more than 50 years. The recommendation was adopted.

OUR BELOVED DEAD

1. BATON—William M. Bollinger, Deacon, Walter Elrod
2. BETHANY—Andrew Story
3. BLAIRS FORK—Mrs. John Taylor
4. BUFFALO COVE—Mrs. Hattie Price
5. CAJAHS MOUNTAIN—Mrs. John Austin
6. CALVARY—Howard Story, Orben L. Sams, Mrs. A. C. Wyke, Mrs. Marvin Crump
7. CEDAR ROCK—
8. CENTER GROVE—Mrs. Pearl Chester, Mrs. Ellen Bentley
9. CENTRAL—Wade Livingston, Deacon; Charlie May, Cisroe Phillips, Tidy Smith
10. CLARKS CHAPEL—Mrs. Arthur Lee Underdown
11. CLEARVIEW—Grady Lackey
12. CLOVER—Rev. Z. W. Rotan, Pastor; Mrs. Etta Harrill, Mrs. Callie Shumaker Kirby
13. COLLEGE AVE.—Mrs. Ruby Kirby, Mrs. L. T. Austin, J. A. Marler
14. COMMUNITY—Monroe Franks
15. CONCORD—Mrs. Don (Rose) Carter
16. CONWAYS CHAPEL—T. N. Clark, Mrs. Lizzie Beach
17. CRESTVIEW—A. A. Watson, Deacon; Hort Andrews, Deacon; Mrs. A. A. Watson
18. DUDLEY SHOALS—
19. EAST FLAT—Ervin Hollars
20. EDGEMONT—Mrs. William P. Vines, Teacher
21. FLEMINGS CHAPEL—Mrs. Earl Storie, Mrs. G. P. Houck
22. GLOBE—
23. GRANDIN—Mayfield Church, Misses Cora and Ida Greer, Mrs. P. L. Lackey
24. GRANDVIEW PARK—George Powell
25. GRANITE FALLS: FIRST—J. Mack Moore, Pink Carter, Mrs. Perry L. Moore, Rev. L. W. Teague, Cecil Williams, Mrs. Claude Hendrix
26. GREEN ROCK—Jessie Milroy Conley, Deacon; James F. Coffey, Deacon; Mrs. Charlie Coffey, Mrs. Jesse Price
27. GREEN VALLEY—Rev. Oscar C. Dellinger, Minister & Deacon; Mrs. Florence Hayes, Mrs. Ethel Crisp
28. HARRIS CHAPEL—Mrs. Elmer Kincaid, Robert Icard, Mrs. Mattie Cloer Mrs. Ross Hartley
29. HARTLAND—Mrs. Mildred Cannon, Shaler Greene
30. HIBRITEN—Fred Saunders, Mrs. Ollie West
31. HUDSON: EAST—
32. HUDSON FIRST—Mrs. Harold David, Mrs. Perdie Herman Crump
33. JOHNS RIVER—
34. JOYCETON—William Phillips
35. KINGS CREEK—Clyde Wilson Walker, Salem H. Kirby
36. LAKEVIEW—
37. LENOIR: FIRST—Maynard Angley, Miss Beulah Killian, Mrs. Betty Kincaid, Charles Pipes, C. E. Robbins, Deitz Rudisill, Shellie Wallace
38. LENOIR: WEST—Mrs. Loy Main
39. LIBERTY—Mrs. Celia Gragg
40. LIVINGSTON MEMORIAL—
41. LOVELADY
42. LOWER CREEK—Mrs. J. E. Prestwood, Mrs. Roy Laxton, A. H. Hubbard, J. A. Boldin, Duff Stewart, Wade Beach, Ralph Barlow, Lewis Austin, Gwyn P. Barlow, Rom McGowan
43. MAPLE GROVE—
44. MEADOWBROOK—
45. MILLER HILL—Jerry Greene, Mrs. Sally Walsh, S. B. Wilcox
46. MTN. GROVE—Mrs. Elvia Hollar, Mrs. M. T. Green, Elmore Heffner, Zack Isenhour, Brooks Kaylor
47. MTN. VIEW—
48. MT. ZION—Aubrey Bean, C. D. Keller, Atlas Icard, Clyde Caldwell, Hoy Annas, Miss Geneva Church, Mrs. Mark Owens
    MT. ZION MISSION—Charles Michael
49. MULBERRY—

50. MULVALE—Mrs. Mattie Whittington, Tom J. Moore, Trustee; Mrs. Nora Kirby
51. NELSONS CHAPEL—Lee Coffey
52. NEW HOPE—
53. NORTH CATAWBA—Ralph N. Setzer, Mrs. J. E. Baker, Kendall Woodie, Robert Benfield
54. OAK GROVE—Mrs. V. A. Baird
55. PINEY GROVE—Mrs. W. J. (Roxie) Austin
56. PISGAH—Mrs. R. W. Harmon, Mrs. Hardin Taylor
57. PLEASANT HILL—
58. POOVEYS CHAPEL—Mrs. Fannie Witherspoon
59. POOVEYS GROVE—Preston Abernethy, Mrs. Tommy Wright, Miss Winona Tolbert, O. P. Starnes, Cloyd Benfield
60. RHODHISS: FIRST—Gideon Jethro Miller, Ed Powell, Harry Moffitt, E. W. Hilton, Billy Gene Church
61. ROCKY SPRINGS—Mrs. Nettie Tolbert
62. RUFUS—Mrs. Alice Greene, Lee Nichols
63. SETZERS CREEK—S. W. Andrews, Deacon
64. TEMPLE
65. TEMPLE HILL—Mrs. Minnie Bumgarner, Mrs. John White
66. UNION—Rob Reid, Mrs. Ida Haas, Mrs. Ruth Kirby, Lynn Martin, Frank Smith
67. UNION GROVE—William Annas
68. WHITNEL FIRST—Mrs. Lydia Faires, Russell Watson
69. WORSHIP POINT—John Andrews
70. YADKIN—
71. YADKIN VALLEY—
72. ZACKS FORK—T. A. Walsh

72. The Moderator asked the audience to stand and sing "Jesus Saves" led by Van Ramsey and accompanied by Mrs. D. O. Taylor.

73. The Moderator recognized again the host pastor, and called attention to some previous announcements again.

74. The Rev. Bennon Vaughan, Pastor of the Center Grove Mission, presented the State Missions Report without reading from the Book of Reports. Same was adopted.

State Missions Report

When we speak of State Missions, what do we mean? State Missions is anything that our churches do to reach the people with the message of the Gospel of Jesus Christ. State Missions begins in every Christian home. From the home the message of the Gospel is proclaimed on the job, in the church, at social gatherings, and to every person we come into contact with.

As always our greatest missionary effort is done by the preaching of the Gospel. There is no substitute for preaching. By means of the radio and television preaching is carried to many families that never go to church or hear the Gospel read. Baptists of North Carolina are missionary minded.

Baptists of North Carolina, in order to meet the demands of the time, has set up a fine educational system to train their leaders. We have Southeastern Seminary, Wake Forest College and several other Junior and Senior Colleges. Since World War II Baptists of North Carolina have started a school for those that were called late in life that needed training. Fruitland Baptist Bible Institute was established by the Baptist State Convention of North Carolina for the purpose of helping God-Called men who have not had the opportunity to go to college and seminary. After the second world war North Carolina had many pastors who had only grammar school and/or a high school education. This year as last year all our $175,000 will go for the enrichment of Fruitland Baptist Bible Institute and the Caswell Baptist Assembly Auditorium. Through our States Mission Program we have missionaries, Jerry Potter and Neal Peyton, to teach the deaf in our churches, on our television, and in many homes.

The areas of Fayetteville and Fort Bragg are in desperate need of missionary work. In these areas there is the problem of the people living in the area only a very short time. Many do not stay long enough to become

attached to the community. Many of these families feel unaccepted in civilian churches. These areas are expected to double by 1980. These people need Christ.

In the area of Fayetteville there are seven churches with at least 75% of their ministry to military people—fifteen additional churches are ministering to a people at least 20% military. These people leave these churches as missionaries, as they go into 20 or more countries than our Foreign Mission Board does.

What are we doing to meet the mission needs of Fayetteville and Fort Bragg? At the present time we have a personal visitor to work with the chaplains, the churches, and the association. His responsibility is to help find and enlist in the churches the Baptist. Our State Missions have helped to purchase church building sites, and to assist in pastors' salaries. Fayetteville and Fort Bragg are in the New South River Association. At the present time there are 8 mission chapels, 20 institutional type missions, 3 Bible Study Classes, one preaching station. There have been 30 Missions Vacation Bible Schools held during the summer of 1963-reaching 2,135 children.

State Missions needs our prayer and our offering.

Respectfully submitted,
Walter B. Vaughan

75. The Moderator recognized Rev. George Williamson to bring the Home Missions Report in the absence of Mrs. Williamson. Rev. Williamson read the report, which was adopted.

Home Missions Report

As an agency of the Southern Baptist Convention, the Home Mission Board is a channel through which Southern Baptists extend their witness into areas of need throughout the homeland and assigned territories.

The year 1966 is marked by Southern Baptist as a year of proclamation and witnessing in an effort to reach "Our Land For Christ". The changes occuring in the urbanization and industrialization of the nation, the population, the search for civil justice and the increase of other social forces such as apathy, affluence, and immorality have dominated missions in the United States.

During 1965 the Home Mission Board added one new division - Administrative Services, and three new departments. These are: Work Related to Non-Evangelicals, Christian Social Ministries, and Special Mission Ministries. New Personnel was taken on to fill vacancies of those resigning and retiring. Six Hundred and Thirty Student Summer Missionaries representing 195 Colleges and 5 Seminaries served throughout America, Panama, and for the first time Puerto Rico. 184,951 persons were reached through Vacation Bible Schools and 3,865 reported won to Christ.

The Home Mission Board forces - 3,150 strong - saw 57,407 professions of faith in Christ. They were instrumental in starting 419 new Missions and 244 new churches were constituted. All Southern Baptists are indebted to those who represented us so well.

1965 was a year of strong support for Home Missions by Southern Baptists through prayer, participation, and finances. The Co-operative Program provided $4,365,353 and the Annie Armstrong Offering, promoted by the Woman's Missionary Union provided a record $3,573,146.

The Board faces the future with better defined programs, a more comprehensive organization, more adequate staff and stronger resources. — striving to win to Jesus Christ the people of our America.

Respectfully submitted,
Mrs. George E. Williamson

76. At the request of the Moderator, Miss Elizabeth Campbell read the Foreign Missions Report, in the absence of Mrs. W. W. Jones. Same was adopted.

Foreign Missions Report

Rejoicing in the remarkable ADVANCE PROGRAM growth of our over-

seas foreign Missionary staff-with 1965's record appointment of 220 career, associate, and journeymen missionaries - and also in the record-breaking financial receipts approaching $25 million dollars (over 92% of which went overseas), Foreign Mission Board Secretary Baker Cauthen said:

"We lift our hearts in praise and gratitude to God . . . We believe He is calling Southern Baptist to a vastly enlarged ministry on a world scale." Commenting on opportunities in Asia, Orient Secretary Crawley asserts that "Actually, except for areas under Communism for nearly 2 decades, Asia . . . offers greater freedom and greater opportunity for Christian missions than ever in its history . . . and Asia has more than HALF of the world's population." As of June 15, 1966, our overseas missionaries totalled 2,159 (including short-term workers) in 62 fields.*

Notable news since early 1965 includes:

1. Nationwide or area evangelistic crusades in Brazil, Thailand, Malaysia, Spain, New Mexico, Nigeria, and Paris, adding thousands of converts to the more than 4400 churches overseas.
2. 1966 Asia S.S. Crusade, in 8 Asian fields,
   (a) enlarged SS enlistment of adults;
   (b) improved methods and Bible teaching;
   (c) won many converts.
3. Multiplication of English-language congregations (especially in Europe and the Middle East) to more than fifty.
4. Initiation of the tremendously challenging hemispheric CRUSADE OF THE AMERICAS, for 1969, by the Baptists of BRAZIL, one of our oldest MISSION FIELDS!
5. Notable Strides in Baptist TV and Radio, in over 20 nations.
6. Nearly 2,000 mission-related schools in 41 countries, overcrowded.
7. About 1270 medical personnel (missionary and national) working in our 72 hospitals and dispensaries, treated over a half million patients. Advances include mobile clinics, rural outreach, team approach.
8. Over 4 million literature output by 21 publication centers . . . a mere trickle for thirsty hordes of new literates.
9. Categories of mission service increased since 1950 from six to about forty!
10. Last Christmas, our Lottie Moon Offering (Caldwell's) increased to $40,887.65 (12-3/4%)

*Note list of Caldwell Missionaries in front of Minutes.

77. John Thompson, New Minister of Music and Education of the Mt. Zion Baptist Church brought the special music "No One Ever Cared For Me Like Jesus" accompanied by Mrs. Joe Laws, Yadkin Baptist Church.

78. The Moderator led the group in prayer.

79. The Moderator then introduced Rev. Wayne Pennell, formerly of the Whitnel First Baptist Church and now a missionary to Indonesia, who brought the closing message of this annual session. Mrs. Pennell was also recognized.

Rev. Pennell reminded us that all areas were important, both here and there. The three main religions are Moslem, Buddhist and Hindu and then there are many sects in this land. He said that the fact that we were able to go to Indonesia is miraculous. God led and Southern Baptist came in with medical missions and other efforts. In less than 15 years we have 17 organized self supporting Baptist Churches, publication work, hospitals, and other churches built for outreach. He said we are winning the people one by one, even as the women gather rice one piece at a time.

He related to us something of the communist threat and how they made a bid for power and failed. In this he said "God in HIS power has shown us a miracle we cannot forget", yet the struggle is not over. He urged us to remember Indonesia in our prayers. The door is open as never before that we might have a new advance. God has been faithful. Pray for more laborers here in this land. May we so work, pray, give and work that we might have a new day of advance in Indonesia and around the world. Our Lord will cause there to be a great spiritual awakening both here and around the world for Jesus sake if we as Southern Baptist will be found faithful. He reminded

us how grateful they were for the privilege of serving our Lord in Indonesia and asked for our prayers.

78. Rev. Watts expressed appreciation for this wonderful message and then brought a brief challenge urging that we live, and give ourselves to the program of Jesus Christ and to the salvation of lost mankind. He called us to stand and asked that Rev. Mark Owens, Pastor of the Mt. Zion Baptist Church, lead us in the closing prayer, praying especially for young people to be challenged to give themselves to this tremendous task. He, also gave the blessing for the noon meal. With this, this annual session of the Caldwell Baptist Association was brought to a close.

79. A delicious meal was served all present by the Yadkin Baptist Church.

Minutes Of The Calwell Baptist Woman's Missionary Union

WOMAN'S MISSIONARY UNION ANNUAL MEETING

Kings Creek Baptist Church, Lenoir

General Theme: "P R O C L A I M"

Meditation ..... "O God We Pray For All Mankind"
Hymn: "Come Women, Wide Proclaim" ..... No. 214
Call to Prayer: Isaiah 2:1-5 ..... Mrs. Ned Leftwich
Welcome ..... Mrs. Clay Hedrick
Recognition of Visitors:
Miscellaneous Business ..... Mrs. Conley Bumgarner
Feature: "He Meant Me" ..... Lower Creek WMS
Special Music: "It Took A Miracle" ..... Van Ramsey
Message: PROCLAIM ..... Rev. Mark Owens
What the Reports Show ..... Mrs. Conley Bumgarner
Report of Committees:
Nominating Committee - Election of Officers
Prayer of Dedication ..... Miss Elizabeth Campbell
Resolution
Time and Place
Hymn: "O For A Thousand Tongues To Sing" ..... No. 5
MISSIONARY MESSAGE ..... Miss Stella Austin, Africa
Hymn: "Jesus Shall Reign" ..... No. 150
Benediction and Blessing ..... Rev. F. P. Blankenship
LUNCH

W.M.U. Officers 1966-1967

President ..... Mrs. Conley Bumgarner
Vice President ..... Mrs. Raymond Reavis
Secretary-Treasurer ..... Mrs. O. D. Hollar
Y.W.A. Director ..... Mrs. Claude McRary
Assoc. Y.W.A. Director ..... Mrs. Harold Reid
G. A. Director ..... Mrs. J. C. Propst
Assoc. G. A. Director .....
Sunbeam Director ..... Mrs. Paul Lingerfelt
Assoc. Sunbeam Director ..... Mrs. Burl Smith
Prayer Chairman ..... Mrs. Ned Leftwich
Mission Study Chairman ..... Mrs. F. P. Blankenship
Stewardship Chairman ..... Miss Nora McGee
Community Missions Chairman ..... Mrs. Frank Smith, Jr.
Pianist ..... Mrs. Dewey Annas
Chorister ..... Miss Helen Borders & Mrs. W. R. Kimberlin
Nominating Committee for 1966-1967:
Miss Lucy Walters, Chairman
Mrs. Powell Hartley
Mrs. Lester Scronce

Respectfully submitted,
Mrs. Grover Triplet, Chairman
Mrs. Marion Barlowe
Mrs. Conley Starnes

Committees 1966-1967

TIME AND PLACE:
Mrs. Melvin Hines, Chairman
Mrs. Bernice Honeycutt
Mrs. Stuart Johnson

RESOLUTIONS:
Mrs. Bill Corpening, Chairman
Mrs. S. E. Ray
Mrs. Wade Bumgarner

Woman's Missionary Union Treasurer's Report

BALANCE, OCTOBER 1, 1965	$146.39
Deposited	315.60
TOTAL	$461.99
DISBURSEMENTS	252.07
Balance, October 1, 1966	$209.92

Respectfully submitted,
Mrs. O. D. Hollar, Treasurer

Miss Stella Austin, Missionary To Africa Speaks At Annual W.M.U. Meeting

Kings Creek Baptist Church, Route 1, Lenoir, was the host to the Annual Caldwell Baptist Associational W.M.U. Meeting, April 4, 1966, when around 125 women from over the Association came to share with a program emphasis on "PROCLAIM". The Host Church furnished the drink and dessert.

For the opening meditation "O God We Pray For All Mankind" was used. This was followed by the women singing "Come Women, Wide Proclaim". Mrs. Ned Leftwich, Prayer Chairman, led in the Call to Prayer using Isaiah 2:1-5, and calling the names of the Missionaries on the Prayer Calendar for the day.

Mrs. Clay Hedrick, Kings Creek WMU President, welcomed the group to their church, and encouraged all to stay for the noon hour fellowship. Mrs. Conley Bumgarner, Associational WMU President, presided over the meeting, and recognized the visitors and conducted the miscellaneous business.

The feature of the day "HE MEANT ME IN MY WITNESS" was presented by the Lower Creek WMS, with the following participating: Mrs. Dan Pardue, Powell Hartley, Cecil Viverette, Bob Conley, Walter Hart, Ralph Laney (Wilma), Walter Jones, Billy Rivers, Raymond Reavis, Connie Galloway and Lawrence Hayes.

Rev. Mark Owens, pastor of the Mt. Zion Baptist Church, brought a message on the theme PROCLAIM using as his text 2 Corinthians 4:5. He called our attention to the fact that 1/2 of the worlds 3 billion people knew hunger every day. That the family pet in the U.S. has more to eat than the average worker in India. Then he asked us the question "What is the place of the Church in the World?" It is that souls might be redeemed. Proclaiming, he reminded us, is identified with service, meeting deep human needs. In serving we earn the right to proclaim. He quoted Dr. Cauthen in saying "A missionary is one who must believe that he can go anywhere and with nothing else except the Gospel can change things." Our dedication must match the dedication of these who go out to Proclaim, and make our witness felt here and around the world. In presenting what the Reports show, Mrs. Bumgarner presented the following recognitions: APPROVED: Cedar Rock, Mt. Zion, Miller Hill, Concord, Flemings Chapel, Central, Union Grove, Pooveys Grove, College Ave., Lower Creek, Lakeview, Hartland.

ADVANCED: Yadkin, North Catawba, Center Grove, Rhodhiss First. HONOR: Mtn. Grove. Special Music was presented by Van H. Ramsey, Minister of Music, College Ave. Baptist Church. He sang "It Took A Miracle".

Mrs. Raymond Reavis, presided during the election of officers. These officers are listed in this section of Minutes, also in the Directory in the Front of the Minutes. After the election of the Officers they were requested to come to the front and Miss Elizabeth Campbell, Associational Missionary, led in a prayer of Dedication.

Mrs. Raymond Reavis presented the Resolutions Report expressing gratitude for the dedicated leadership of the WMU of the Association, for the Associational Missionary, the Program Committee and each who had a part on the program, to those who had charge of the music, to Rev. Mark Owens, and Miss Stella Austin for the challenging messages brought, and the report was closed with a call to a new dedication of self, money and prayers that the Gospel might be preached to every creature.

The Time and Place Committee presented the place of the annual session for the next two years, 1967 Yadkin Baptist Church, 1968 College Ave. Baptist Church. The congregation sang together "O For A Thousand

Tongues to Sing" led by Van Ramsey and Accompanied by Mrs. Dewey Annas.

Miss Stella Austin, Missionary to Africa, and a former member of the Kings Creek Church brought the closing message. She mentioned various methods we use in proclaiming the message of the Gospel—preaching, teaching and medical work. National women leaders witness through their families, and she gave the story of a number of the women who have been outstanding in this witness. Through the medical work she said the program of health education is especially helpful to Mothers in caring for their children. Told how so many people are being helped through medical missions. She challenged us to pray for missions, give to missions and challenge our young people to give themselves for truly what we do we must do quickly. THE TIME IS NOW FOR AFRICA IN OUR PROCLAMATION.

Rev. F. P. Blankenship, host pastor, led in the prayer of benediction and blessing, and then the people gathered in the fellowship hall for the noon meal. We are grateful for the Pastors who shared in the meeting, and for all who came.

WOMAN'S MISSIONARY UNION RECOGNITIONS ON AIMS FOR ADVANCEMENT.

APPROVED: Calvary GA; Cedar Rock WMS, GA; Central WMS, College Ave. WMS, Concord WMS, Dudley Shoals Sunbeams; Flemings Chapel WMS; Hartland WMS, Hudson First GA, Kings Creek GA, Lakeview WMS, Lower Creek WMS, YWA; Miller Hill WMS; Mt. Zion WMS; Mt. Zion Mission Sunbeams; Piney Grove GA; Pooveys Grove WMS, Sunbeams; Union GA; Union Grove WMS, GA; Yadkin GA.

ADVANCED: Calvary YWA, Cedar Rock Sunbeams; Center Grove WMS, GA; Central YWA; Clover YWA, GA; College Ave. GA, Concord GA, Crestview YWA; Dudley Shoals YWA; Harris Chapel GA, Hartland GA, Hudson First YWA, Mtn. Grove YWA, GA; Mt. Zion YWA, GA, Sunbeams; North Catawba WMS, GA; Piney Grove YWA; Pooveys Grove YWA, Rhodhiss WMS, YWA, GA; Union YWA, GA; Union Grove YWA, Whitnel First YWA, Yadkin WMS, GA, Sunbeam.

HONOR: Center Grove YWA, GA, Sunbeam; Central GA; Hudson First GA, Miller Hill GA, Mtn. Grove WMS, GA, Mt. Zion GA, Union Grove GA, Sunbeams.

HISTORICAL TABLE

CALDWELL MISSIONARY BAPTIST ASSOCIATION

1885-1966

Time and Place	*Moderator*	*Clerk*	*Preacher*
1885 Rocky Springs	Isaac Oxford	W. A. Pool	Isaac Oxford
1886 Union	Isaac Oxford	W. A. Pool	John Crisp
1887 Piney Grove	Isaac Oxford	W. F. Marshall	W. A. Pool
1888 Sardis	H. D. Lequex	W. F. Marshall	H. D. Lequex
1889 Globe	Isaac Oxford	W. F. Marshall	W. A. Pool
1890 Lenoir First	Isaac Oxford	A. E. Nelson	Isaac Oxford
1891 Dudley Shoals	Isaac Oxford	J. V. McCall	J. W. Gwaltney
1892 Yadkin	I. W. Thomas	J. V. McCall	H. M. Croom
1893 Granite Falls	I. W. Thomas	A. E. Nelson	J. S. Gwaltney
1894 Kings Creek	J. V. McCall	A. E. Nelson	J. M. Shaver
1895 Lower Creek	J. V. McCall	A. E. Nelson	H. M. Croom
1896 Conways Chapel	I. W. Thomas	J. V. McCall	I. W. Thomas
1897 Piney Grove	E. D. Crisp	J. V. McCall	Isaac Oxford
1898 Rocky Springs	I. W. Thomas	J. V. McCall	S. D. Heffner
1899 Blairs Fork	I. W. Thomas	J. V. McCall	E. D. Crisp
1900 Union	I. W. Thomas	J. V. McCall	I. W. Thomas
1901 Sardis	I. W. Thomas	J. V. McCall	W. R. Beach
1902 Bethany	J. V. McCall	I. W. Thomas	E. D. Crisp
1903 Lenoir First	J. V. McCall	I. W. Thomas	J. A. White
1904 Dudley Shoals	J. V. McCall	I. W. Thomas	J. J. L. Sherwood
1905 Mtn. Grove	J. V. McCall	I. W. Thomas	
1906 Flemings Chapel	J. V. McCall	I. W. Thomas	
1907 Mulberry	J. V. McCall	I. W. Thomas	J. J. L. Sherwood
1908 Lower Creek	J. V. McCall	I. W. Thomas	I. C. Miller
1909 Green Valley	J. V. McCall	I. W. Thomas	I. W. Thomas
1910 Granite Falls	J. V. McCall	J. R. Swanson	J. G. Benfield
1911 Kings Creek	J. V. McCall	J. R. Swanson	
1912 Rocky Springs	I. W. Thomas	J. R. Swanson	W. N. Cook
1913 Lenoir First	I. W. Thomas	J. R. Swanson	J. D. Moore
1914 Union	I. W. Thomas	J. R. Swanson	G. C. Ivey
1915 Sardis	I. W. Thomas	J. R. Swanson	G. W. Rollins
1916 Blairs Fork	I. W. Thomas	J. R. Swanson	J. G. Benfield
1917 Bethel	I. W. Thomas	J. R. Swanson	C. A. Rhyne
1918 Dudley Shoals	I. W. Thomas	J. R. Swanson	J. E. Hoyle
1919 Rhodhiss	I. W. Thomas	J. R. Swanson	J. M. Shaver
1920 Piney Grove	I. W. Thomas	J. R. Swanson	I. W. Thomas
1921 Center Grove	I. W. Thomas	J. R. Swanson	J. E. Hoyle
1922 Kings Creek	J. G. Benfield	J. R. Swanson	W. C. Tyree
1923 Rocky Springs	J. G. Benfield	J. R. Swanson	J. L. Teague
1924 Concord	J. G. Benfield	J. R. Swanson	W. C. Tyree
1925 Yadkin	W. C. Tyree	H. S. Benfield	I. W. Watts
1926 Lower Creek	W. C. Tyree	H. S. Benfield	J. L. Teague
1927 Harris Chapel	W. C. Tyree	H. S. Benfield	S. A. Stroup
1928 South Lenoir	W. C. Tyree	H. S. Benfield	S. W. Bennett
1929 Mount Zion	J. W. Watts	H. S. Benfield	W. R. Bradshaw
1930 Kings Creek	J. W. Watts	H. S. Benfield	R. D. Carroll
1931 Sardis	J. W. Watts	H. S. Benfield	R. E. Hardaway
1932 Granite Falls	J. W. Watts	H. S. Benfield	W. R. Barnes
1933 Grandview Park	R. D. Carroll	H. S. Benfield	J. H. Shaver
1934 Lenoir First	R. D. Carroll	H. S. Benfield	T. E. Payne
1935 Whitnel	R. D. Carroll	H. S. Benfield	H. S. Benfield
1936 Grandin	R. D. Carroll	H. S. Benfield	G. C. Teague
1937 Rhodhiss	R. D. Carroll	H. S. Benfield	Waldo E. Early
1938 Rocky Springs	R. D. Carroll	H. S. Benfield	Leroy Thomas
1939 Lower Creek	R. D. Carroll	H. S. Benfield	Boyd Cannon
1940 Granite Falls	G. C. Teague	H. S. Benfield	Zeb Caudle
1941 Yadkin	Zeb Caudle	H. S. Benfield	O. R. Mangum
1942 Blairs Fork	Zeb Caudle	H. S. Benfield	R. F. Mayberry
1943 Mount Zion	Zeb Caudle	H. S. Benfield	S. M. Stroupe
1944 Kings Creek	Zeb Caudle	R. C. Powell	Philip D. Fletcher
1945 Piney Grove	Zeb Caudle	R. C. Powell	J. H. Crisp
1946 Winklers Grove	Zeb Caudle	G. Boutwell	W. F. Woodall
1946 Dudley Shoals	Zeb Caudle	G. Boutwell	
1947 Lenoir First	C. M. Abernethy	G. Boutwell	M. W. Stallings
1947 Center Grove	C. M. Abernethy	G. Boutwell	
1948 Central	J. F. Reece	E. W. Smith	W. W. Jones
1948 Hartland	J. F. Reece	E. W. Smith	
1949 Harris Chapel	J. F. Reece	E. W. Smith	Fred C. Roberts
1949 Lower Creek	J. F. Reece	E. W. Smith	
1950 Concord	J. F. Reece	E. W. Smith	Will Bolick
1950 Longford	J. F. Reece	E. W. Smith	
1951 Calvary	W. W. Jones	Frank L. Smith, Sr.	Paul Hester
1951 Winklers Grove	W. W. Jones	Frank L. Smith, Sr.	
1952 Union	W. W. Jones	Frank L. Smith, Sr.	M. O. Owens, Jr.
1952 Union Grove	W. W. Jones	Frank L. Smith, Sr.	Knolan Banfield
1953 Sardis	W. W. Jones	Frank L. Smith, Sr.	C. R. Hinton
1953 Mt. Grove	W. W. Jones	Frank L. Smith, Sr.	
1954 College Avenue	J. M. Laxton	Frank L. Smith, Sr.	K. E. Seepe
1954 Granite Falls 1st	J. M. Laxton	Frank L. Smith, Sr.	

HISTORICAL TABLE

CALDWELL MISSIONARY BAPTIST ASSOCIATION

1885-1966

Time and Place	*Moderator*	*Clerk*	*Preacher*
1955 Lenoir First	J. M. Laxton	Frank L. Smith, Sr.	T. L. Cashwell
1955 Mt. Zion	J. M. Laxton	Frank L. Smith, Sr.	
1956 Lower Creek	J. M. Laxton	Frank L. Smith, Sr.	Paul Hopkins
1956 Central	J. M. Laxton	Frank L. Smith, Sr.	
1957 Yadkin	V. S. Sparrow	Frank L. Smith, Sr.	Paul Bruce
1957 Harris Chapel	V. S. Sparrow	Frank L. Smith, Sr.	
1958 Hudson First	V. S. Sparrow	Frank L. Smith, Sr.	George Westmoreland
1958 Crestview	V. S. Sparrow	Frank L. Smith, Sr.	
1959 Rhodhiss First	M. O. Owens, Jr.	Frank L. Smith, Sr.	Hal R. Hovis
1959 Kings Creek	M. O. Owens, Jr.	Frank L. Smith, Sr.	
1960 College Avenue	Paul J. Hopkins	Frank L. Smith, Sr.	Murray F. Jackson
1960 Flemings Chapel	Paul J. Hopkins	Frank L. Smith, Sr.	
1961 Concord	Paul J. Hopkins	J. G. Hagaman	Paul Lovingood
1961 Pooveys Grove	Paul J. Hopkins	J. G. Hagaman	
1962 Winklers Grove	Paul J. Hopkins	J. G. Hagaman	Billy Rivers
1962 Grandview Park	Paul J. Hopkins	J. G. Hagaman	
1963 Lenoir First	George Williamson	J. G. Hagaman	James Pharr
1963 Mt. Zion	George Williamson	J. G. Hagaman	
1964 Hudson First	Dwight Watts	J. G. Hagaman	Jyles Hall
1964 North Catawba	Dwight Watts	J. G. Hagaman	Mrs. George Cowsert
1965 Whitnel First	Dwight Watts	J. G. Hagaman	Mark Owens
1965 Union Grove	Dwight Watts	J. G. Hagaman	Faye Tunmire & Stella Austin
1966 Lower Creek	Dwight Watts	J. G. Hagaman	B. C. Tschudy
1966 Yadkin	Dwight Watts	J. G. Hagaman	Wayne Pennell

Table A CHURCH AND MEMBERSHIP

CLERK
Mrs. Faye Teague
Rt. 8, Box 132, Lenoir 28645

MODERATOR
Rev. Billy Rivers
1200 E. Harper Ave. Lenoir, N. C. 28645

CHURCHES	PASTORS AND ADDRESSES	Year Organized	Location 1-2-3-4-5-6-7	Services 1-2-3-4	Revival Meetings held	No. Local Missions operated by church	Total Baptisms	Other Additions	Members lost by letter, death, rev. church roll, etc.	Resident Members	Nonresident Members	Grand Total Present Members	Members Received from non-Baptist Churches	Members lost to non-Baptist Churches	State Paper in Budget?	Pastor's Annual Salary
Baton	Rev. Howard G. Barnes, Rt. 2, Box 450, Granite Falls, N.C. 28630	1950	1	4	1	----	13	---	9	130	40	170	1	1	*	4920
Bethany	Rev. E. S. Peterson, Whitnel 28645	1902	1	2	2	----	3	---	4	36	68	104	----	----	*	554
Blair's Fork (L)	Rev. John Goodman, Rt. 8, Lenoir 28645	1891	7	4	---	---	---	---	7	84	9	93	----	----	*	2810
Buffalo Cove	Rev. Ralph Staton, Rt. 3, Box 154, Lenoir 28645	1851	1	4	1	----	---	7	6	73	44	117	----	----	*	947
Cajah's Mountain	Rev. Will Bolick, Rt. 3, Box 492, Lenoir 28645	1956	1	4	1	----	10	8	4	52	56	107	----	----	*	1110
Calvary (L)	Rev. Buren P. Hastings, 220-2nd Ave. N.E., Lenoir 28645	1945	1	4	2	----	18	10	24	449	78	527	----	2	*	5200
Cedar Rock	Rev. L. R. Davis, 440 South Main St., Lenoir 28645	1942	1	4	2	----	37	7	5	147	46	193	----	1	*	2600
Center Grove		1910	1	4	2	1	4	10	8	290	40	330	----	----	*	5300
Central (W)	Rev. C. H. Kincaid, Whitnel 28645	1938	3	4	2	----	15	14	17	583	78	661	----	1	*	5950
Clarks Chapel	Rev. Arnold Bell, Rt. 3, Box 736, Lenoir 28645	1900	1	4	2	----	19	11	6	264	113	377	1	----	*	5510
Clearview	Rev. Hubert Pritchard, Rt. 8, Box 606, Lenoir 28645	1955	1	4	2	----	6	3	1	44	28	72	----	----	*	1200
Clover (GF)		1942	4	4	---	----	15	10	17	168	11	179	----	2		4888
College Avenue (L)	Rev. B. C. Tschudy, 106 Poplar St., Lenoir 28645	1910	5	4	2	----	30	48	75	1154	313	1467	4	6		8580
Community (W)	Rev. Fred W. Price, Box 35, Whitnel 28645	1962	3	4	2	----	5	10	6	85	----	85	1	----	*	2400
Concord (GF)	Rev. John W. Wallace, Box 254, Granite Falls 28630	1908	3	4	1	----	14	2	16	421	88	509	----	----	*	5830
Conway's Chapel	Rev. Ambrose Bryant, Rt. 7, Box 697A, Lenoir 28645	1900	1	4	---	----	---	3	4	38	57	95	----	----	*	780
Crest View (L)	Rev. Bernard Tuttle, 112 Wayside Circle, Lenoir 28645	1934	1	4	---	----	14	4	7	152	136	288	1	----	*	5200
Dudley Shoals		1861	1	4	2	----	10	6	7	360	60	420	----	----	*	4940
East Flat	Rev. Claude B. Suddreth, Rt. 8, Box 62, Lenoir 28645	1944	1	4	2	----	6	9	4	211	136	347	----	----	*	4800
East Hudson	Rev. Joseph Greer, Rt. 3, Box 512, Granite Falls 28630	1950	1	4	1	----	4	---	6	98	----	98	----	----	*	1040
Edgemont	Rev. Paul A. Helton, Rt. 4, Box 184, Lenoir 28645	1915	1	4	2	----	---	6	1	18	28	46	----	----	*	872
Fleming's Chapel	Rev. James R. Lail, Rt. 6, Lenoir 28645	1880	1	4	2	1	17	1	11	186	190	376	1	2	*	4234
Globe	Rev. J. H. Crisp, Box 67, Lenoir 28645	1832	1	1	1	----	6	---	----	71	46	117	----	----	*	550
Grandin	Rev. Morris Tuttle, Rt. 4, Box 879A, Lenoir 28645	1914	1	4	1	----	---	---	4	37	48	85	----	----		1200
Grandview Park	Rev. W. L. Sorrells, Rt. 6, Box 118, Lenoir 28645	1930	7	4	1	----	6	11	9	140	63	203	----	1	*	4455
Granite Falls: First	Rev. Homer E. Bradey, Crestview St., Granite Falls 28630	1890	3	4	1	----	12	12	25	444	128	572	1	5		6240
Green Rock	Rev. Roscoe Morrow, 122 Greene Valley Drive, Lenoir 28645	1889	1	2	2	----	11	11	8	61	29	90	2	----	*	782
Green Valley	Rev. J. H. Crisp, Box 67, Lenoir 28645	1888	1	2	1	----	---	---	3	30	22	52	----	----	*	225
Harris Chapel		1912	1	4	2	----	10	13	10	435	70	505	4	----		5300
Hartland	Rev. Joe Sprinkle, Rt. 7, Box 207, Morganton 28655	1938	2	4	2	----	2	2	62	192	32	224	----	----	*	5420
Hibriten	Rev. Calvin J. Helton, Rt. 1, Granite Falls 28630	1950	2	4	2	----	21	3	12	160	25	185	----	1	*	2100
Hudson: First	Rev. George E. Williamson, Box 306, Hudson 28638	1831	3	4	2	----	27	31	45	756	205	961	4	2	*	7800
John's River	Rev. Clyde Cornett, Reese	1884	1	1	1	----	---	---	----	24	69	93	----	1	*	268
Joyceton	Rev. William Quinn, Rt. 2, Box 297A, Lenoir 28645	1952	2	4	2	----	10	7	11	52	6	58	2	----	*	1830

Kings Creek	Rev. F. P. Blankenship, Rt. 1, Box 414A, Lenoir 28645	1779	1	4	1	----	21	26	18	311	164	475	----	2		4830
Lakeview	Rev. Wallace P. Hamby, Rt. 6, Box 24, Lenoir 28645	1959	2	4	2	----	6	18	10	66	14	80	2	----	*	1379
Lenoir: First	Rev. W. Emory Trainham, 219 Highland Ave., Lenoir 28645	1890	5	4	1	2	22	30	58	951	233	1184	4	8		10000
Lenoir: West	Rev. Jason Stilwell, 207 North Fairview Drive, Lenoir 28645	1942	6	4	2	----	20	9	15	381	----	381	2	----	*	3900
Liberty (L)	Rev. Ralen L. Day, 304 Poplar St., Lenoir 28645	1946	7	4	3	----	7	6	----	25	86	111	1	----	*	875
Livingston Memorial		1956	1	4	1	----	1	7	3	55	12	67	----	1	*	2080
Lovelady		1864	1	4	2	----	6	7	4	208	52	260	----	1	*	2800
Lower Creek	Rev. Billy G. Rivers, 1200 E. Harper Ave., Lenoir 28645	1826	7	4	2	----	13	26	13	655	53	708	3	----	*	7800
Maple Grove	Rev. Darrell Miller, Rt. 4, Box 152A, Lenoir 28645	1884	1	4	2	----	2	1	9	35	27	62	----	----	*	616
Meadowbrook (L)	Rev. H. H. McManus, Rt. 3, Box 401, Granite Falls 28630	1965	6	4	1	----	3	6	1	76	----	76	----	----	*	2330
Miller Hill	Rev. Ed Bennett, Rt. 3, Lenoir 28645	1935	1	4	2	----	---	8	14	239	51	290	----	----	*	5200
Mount Zion	Rev. Mark Owens, Rt. 2, Box 106, Hudson 28638	1889	3	4	2	1	16	18	21	534	102	636	----	1		6240
Mountain Grove	Dr. George Westmoreland, Rt. 2, Granite Falls 28630	1884	1	4	2	----	9	11	10	374	94	468	----	1	*	6310
Mountain View	Rev. Phillip Martin, 321 Martin Dr., Lenoir 28645	1948	1	4	1	----	---	2	10	40	52	92	----	----	*	1300
Mulberry	Rev. Phillip Martin, 321 Martin Dr., Lenoir 28645	1853	1	2	2	----	---	2	2	38	33	71	----	1	*	600
Mulvale		1941	1	4	1	----	---	3	3	116	44	160	----	----	*	3603
Nelson's Chapel	Rev. Gary James, Rt. 5. Box 630, Lenoir 28645	1905	1	4	1	----	2	2	7	71	21	92	----	----	*	2080
New Hope	Rev. Nick Annas, Rt. 4, Lenoir 28645	1935	1	4	2	----	---	---	6	94	11	105	2	----	*	840
North Catawba	Rev. New Webb, Rt. 3, Box 391, Lenoir 28645	1785	1	4	1	----	15	7	13	277	5	282	1	3	*	5200
Oak Grove	Rev. Dean Harrold, Rt. 1, Granite Falls 28630	1938	1	4	2	----	8	10	10	148	98	246	----	----	*	4855
Piney Grove	Rev. I. Tommy Johnson, Rt. 5, Lenoir 28645	1869	1	4	2	----	14	6	7	243	55	298	1	1	*	4470
Pisgah	Rev. Gordon A. Crump, Rt. 7. Lenoir 28645	1877	1	4	2	----	21	12	9	210	17	227	----	----	*	3640
Pleasant Hill	Rev. Horace Harris, Rt. 3, Box 592A, Lenoir 28645	1946	1	4	2	----	6	15	10	254	98	352	----	1	*	4518
Poovey's Chapel	Rev. Charlie Keener, Rt. 1, Box 25, Hickory 28601	1932	1	4	1	----	7	6	2	133	56	189	----	----	*	2600
Poovey's Grove	Rev. Audley Frazier, Rt. 3, Box 159, Granite Falls 28630	1898	1	4	2	----	10	7	9	300	51	351	----	----	*	4940
Rhodhiss	Rev. Millard Crumpler, Rhodhiss 28667	1906	3	4	2	----	2	2	11	347	141	488	----	1	*	6100
Rocky Springs		1845	2	4	2	----	---	2	2	81	28	109	----	----	*	3380
Rufus	Rev. Gene Clark, Box 145, Whitnel 28645	1940	1	2	1	----	3	---	4	40	30	70	----	----	*	480
Setzer's Creek	Rev. Walter E. Hare, Rt. 5, Box 682B, Lenoir 28645	1948	1	4	2	----	23	8	3	182	73	255	----	----	*	4160
Temple (L)	Rev. Lloyd T. Rich, Rt. 2, Box 512A, Granite Falls 28630	1941	1	4	1	----	7	6	3	74	----	74	----	----	*	780
Temple Hill	Rev. H. L. McDuffie, Rt. 1, Box 276F, Granite Falls 28630	1946	1	4	2	----	17	31	6	219	158	377	2	----	*	5200
Union	Rev. William L. (Dale) Thornburg, Rt. 2, Box 134A, Lenoir 28645	1812	1	4	---	----	9	16	9	386	53	439	1	----	*	4420
Union Grove	Rev. James Lambert, Rt. 3, Lenoir 28645	1898	1	4	2	----	15	11	8	364	72	436	1	----		4420
Whitnel: First	Rev. Stuart Johnson, Box 162, Whitnel 28645	1910	3	4	1	----	15	24	9	326	56	382	----	4	--	4800
Worship Point	Rev. Van Proffit, Ferguson 28624	1946	1	4	2	----	14	3	1	87	28	115	----	----	*	2400
Yadkin	Rev. Willie R. Kimberlin, Box 37, Patterson 28661	1791	2	4	2	----	16	9	11	397	100	497	----	1	*	5115
Yadkin Valley		1934	1	4	1	----	5	---	1	48	2	50	----	----	*	1300
Zack's Fork	Rev. Paul N. Wilson, Rt. 3, Box 743A, Lenoir 28645	1951	1	4	1	----	5	1	7	89	5	94	----	1	*	1750
MISSIONS																
Center Grove	Rev. Bennon Vaughon, Rt. 1, Hudson 28638															
Lenoir First: Harrisburg	Rev. Donald Mimbs, 104 Kentwood Circle, Lenoir 28645															
Stonewall																
Mt. Zion	Rev. Charlie Cook, Rt. 1, Hudson 28638		2	4	2	----	18	5	6	130	33	163	----	----	*	2295
	TOTALS				102	5	700	622	779	16049	4570	20619	42	49	10	255441

*Indicates NO except where noted

Table B SUNDAY SCHOOL

ASSOCIATIONAL SUPERINTENDENT
Rev. Audley Frazier
Rt. 3, Box 159, Granite Falls, N. C. 28630

CHURCHES	SUNDAY SCHOOL SUPERINTENDENTS	Cradle Roll	Nursery	Beginners	Primaries	Juniors	Intermediates	Young People, Single	Young People, Married	Young People, Away	Adults (25-34)	Adults (35-64)	Adults (65 up)	Extension Department	General Officers	Mission Enrolment	Total Enrolment	Average Attendance	Church V.B.S. Enr.	Mission V.B.S. Enr.	Total Vacation Bible School Enrolment	Teachers & Officers Meet*
Baton	J. Carl Greene, Rt. 2, Box 272, Granite Falls 28630	---	23	22	23	17	17	10	22	---	17	10	5	---	4	---	170	96	107	---	107	5
Bethany	Gerald Brookshire, Rt. 8, Box 233, Lenoir 28645	---	---	13	8	14	---	---	---	---	23	---	---	---	---	---	58	29	---	---	---	--
Blair's Fork (L)	Jennings Taylor, 605 N. Main St., Lenoir 28645	---	---	4	7	10	9	8	---	---	13	23	---	---	3	---	77	50	37	---	37	5
Buffalo Cove	Adair Hawkins, Rt. 5, Box 834, Lenoir 28645	---	3	5	8	8	10	10	---	4	28	---	---	---	2	---	78	45	50	---	50	5
Cajah's Mountain	Paul Haney, Rt. 4, Box 5, Lenoir 28645	---	7	5	13	20	8	10	19	---	---	16	---	---	10	---	108	50	85	---	85	--
Calvary (L)	Russel Dula, Rt. 2, Lenoir 28645	---	16	11	23	49	32	22	---	---	32	87	---	---	7	---	279	196	151	---	151	5
Cedar Rock	Raymond Correll, Rt. 1, Box 205, Lenoir 28645	---	10	16	10	28	16	12	---	2	24	14	1	---	---	---	133	89	95	---	95	1
Center Grove	Bill Williams, Rt. 1, Hudson 28638	---	25	26	28	41	28	17	12	---	28	58	---	6	4	85	358	259	100	78	178	2
Central (W)	George Hollar, Rt. 4, Box 500, Lenoir 28645	3	56	36	47	43	78	41	38	6	65	80	12	---	8	---	513	369	199	---	199	1
Clarks Chapel	Ted Williams, Rt. 3, Box 304, Lenoir 28645	---	15	13	12	18	22	28	---	---	40	26	28	---	4	---	206	122	107	---	107	5
Clearview	W. C. Maness, Jr. 110-5th Ave., S.E., Lenoir 28645	---	---	16	7	21	23	---	7	18	---	---	---	---	---	---	92	80	79	---	79	2
Clover (GF)	Bill D. Suddreth, Rt. 1, Box 227, Hudson 28638	---	13	13	20	29	28	17	5	8	22	29	9	---	4	---	197	106	119	---	119	2
College Avenue (L)	Howard Jenkins, Rt. 4, Box 748J, Lenoir 28645	53	86	63	86	141	118	70	69	33	88	97	231	15	11	---	1161	450	252	---	252	1
Community (W)	Clyde Buckner, Box 1A, Whitnel 28645	---	5	14	10	3	9	13	---	---	16	15	5	---	4	---	94	57	---	---	---	1
Concord (GF)	George W. Hollar, Box 126, Granite Falls 28630	4	38	24	23	63	46	29	18	12	42	85	18	---	4	---	406	205	163	---	163	2
Conway's Chapel	R. A. Annas, Rt. 7, Box 21, Morganton 28655	---	---	6	---	4	8	9	---	---	---	15	---	---	5	---	47	33	37	---	37	5
Crest View (L)	Grady Sumpter, 111 Regal Drive, Lenoir 28645	---	10	11	18	17	18	14	16	---	22	24	---	---	3	---	153	94	96	---	96	5
Dudley Shoals	Ernie Sears, Rt. 1, Granite Falls 28630	10	35	18	38	46	33	24	29	8	25	51	39	10	5	---	371	252	166	---	166	2
East Flat	John Cardwell, Rt. 6, Box 563, Lenoir 28645	---	4	13	20	28	12	15	15	---	25	34	3	---	2	---	171	139	99	---	99	5
East Hudson	Troy Smith, Rt. 1, Box 154, Hudson 28638	---	---	10	16	13	19	---	---	---	---	43	---	---	---	---	101	88	---	---	---	--
Edgemont	Horace R. Coffey, Edgemont 28620	---	---	6	---	---	---	12	---	---	---	18	---	---	---	---	36	30	13	---	13	--
Fleming's Chapel	Gwyn Reichard, Rt. 6, Box 297, Lenoir 28645	1	18	14	28	45	35	27	24	5	30	90	12	6	7	---	342	156	88	---	88	--
Globe	Leonard Coffey, Star Route, Lenoir 28645	---	---	---	6	9	10	10	5	---	8	8	4	---	---	---	60	45	28	---	28	5
Grandin	C. H. Kirby, Rt. 1, Box 568, Lenoir 28645	---	3	2	5	6	4	5	4	1	5	5	3	---	2	---	45	25	29	---	29	3
Grandview Park	James Griffin, 115 Redcliff Road, Lenoir 28645	---	8	25	28	24	13	10	33	---	---	49	---	3	4	---	197	127	103	---	103	5
Granite Falls: First	Charlie W. Miller, Lenoir Ave., Granite Falls 28630	2	30	15	30	46	41	31	25	12	31	66	---	9	6	---	344	201	117	---	117	4
Green Rock	T. Glenn Miller, Rt. 8, Box 166A, Lenoir 28645	---	4	7	10	11	3	8	3	---	---	31	---	---	---	---	77	46	35	---	35	5
Green Valley	Ira Bristol, Collettsville 23611	---	3	6	4	12	12	---	12	---	10	16	---	---	---	---	75	40	24	---	24	5
Harris Chapel	J. C. Sullivan, Box 314, Hudson 28638	1	46	37	49	59	53	13	25	---	44	63	20	20	7	---	437	239	172	---	172	1
Hartland	Roy Setzer, Rt. 7, Box 224, Morganton 28655	---	22	14	14	22	21	9	10	3	44	15	27	---	---	---	204	127	108	---	108	5
Hibriten	Earl Seagle, Rt. 1, Hudson 28638	---	---	20	30	30	28	---	---	---	---	70	---	---	---	---	178	95	109	---	109	--
Hudson: First	Hovis B. Allen, Rt. 2, Box 416, Hudson 28638	4	58	39	78	112	80	54	35	---	66	183	27	29	6	---	771	446	322	---	322	2
John's River	Gordon Estes, Rt. 8, Box 324, Lenoir 28645	---	---	4	---	2	5	---	---	---	15	---	---	---	---	---	26	---	20	---	20	5
Joyceton	Roy Isaacs, Box 267, Hudson 28638	3	8	4	6	8	4	5	---	---	17	---	---	---	4	---	59	59	64	---	64	--

Kings Creek	Charles Creger, Rt. 4, Lenoir 28645	12	20	21	22	42	40	18	15	10	40	50	15	15	4	---	324	185	107	---	107	2
Lakeview	Lemuel H. Coffey, Rt. 4, Box 728, Lenoir 28645	---	9	11	12	13	14	2	3	---	7	14	3	---	---	---	88	56	98	---	98	--
Lenoir: First	Lewis Price, 100 Taubrook Dr., Lenoir 28645	---	52	40	72	47	59	43	35	---	98	94	102	14	10	125	791	393	120	56	176	--
Lenoir: West	John E. Cheek, Rt. 6, Lenoir 28645	---	10	8	22	31	20	16	---	4	46	33	9	3	4	---	206	145	126	---	126	5
Liberty (L)	Edward Callender, Box, Maiden 28650	---	3	9	10	12	10	8	---	---	10	19	---	---	---	---	81	59	64	---	64	4
Livingston Memorial	Donald Phillips, Rt. 1, Box 72, Boomer 28606	---	---	5	6	7	6	13	---	---	6	12	2	---	---	---	57	40	55	---	55	2
Lovelady	Wayne Watson, Woodlane Ave., Granite Falls 28630	---	22	13	12	15	9	12	32	5	32	20	---	---	4	---	176	115	98	---	98	--
Lower Creek	Louis Land, Box 86, Lenoir 28645	7	36	39	48	65	70	35	---	26	98	130	27	8	6	---	595	337	186	---	186	5
Maple Grove	L. B. Beane, Edgemont 28620	---	---	8	---	12	---	6	---	---	---	10	---	---	---	---	36	35	33	---	33	--
Meadowbrook (L)	Paul Curtis, Box 70, Lenoir 28645	---	24	24	18	35	29	23	---	---	34	15	---	---	4	---	206	92	135	---	135	2
Miller Hill	Clarence Prestwood, 231 Overlook Dr., Lenoir 28645	---	10	19	23	27	25	13	19	3	38	36	---	---	4	---	217	118	65	---	65	5
Mount Zion	Earl Clontz, Rt. 2, Granite Falls 28630	---	56	32	49	76	68	31	43	13	44	53	96	31	8	---	600	285	200	---	200	--
Mountain Grove	Ray Bolick, Rt. 2, Box 305, Granite Falls 28630	24	51	36	41	42	42	30	23	2	46	76	45	---	9	---	472	276	177	---	177	3
Mountain View	Junior P. Coffey, Rt. 8, Box 194, Lenoir 28645	---	---	8	11	10	11	12	---	---	20	20	---	---	9	---	101	60	39	---	39	5
Mulberry	Jack Chandler, Rt. 7, Lenoir 28645	---	---	---	---	---	---	---	---	---	---	---	---	---	---	---	60	---	52	---	52	--
Mulvale	Elisha Puett, Rt. 7, Lenoir 28645	---	---	8	9	19	13	---	10	---	22	15	---	---	---	---	96	57	54	---	54	5
Nelson's Chapel	Eugene Greene, Rt. 8, Lenoir 28645	---	5	9	7	11	13	1	5	---	2	23	1	---	3	---	80	59	61	---	61	5
New Hope	James Conley, Rt. 1, Lenoir 28645	---	---	12	19	21	20	13	---	---	28	---	---	---	---	---	113	70	103	---	103	--
North Catawba	William Beane, Rt. 2, Box 290, Granite Falls 28630	---	29	24	23	37	40	15	17	3	30	41	12	8	6	---	285	179	155	---	155	1
Oak Grove	Ralph Reid, Rt. 3, Box 316, Granite Falls 28630	10	---	22	22	16	13	8	21	---	16	19	10	---	5	---	167	132	102	---	102	1
Piney Grove	James Winkler, Rt. 5, Box 276, Lenoir 28645	2	32	14	14	23	12	14	29	2	5	50	9	6	6	---	223	146	110	---	110	3
Pisgah	Clarence Pittman, Rt. 7, Box 723, Lenoir 28645	---	3	8	17	25	25	13	21	---	---	32	---	---	5	---	149	120	74	---	74	--
Pleasant Hill	Ray Craig, Rt. 2, Hudson 28638	---	10	29	26	15	16	---	38	---	40	50	---	---	2	---	226	119	136	---	136	5
Poovey's Chapel	Edgar Haas, Rt. 1, Hudson 28638	---	6	27	14	17	24	---	17	---	39	26	---	---	14	---	184	117	87	---	87	5
Poovey's Grove	Ray Starnes, Box 14, Granite Falls 28630	---	23	22	27	42	36	---	---	---	29	30	24	5	4	---	242	139	109	---	109	--
Rhodhiss	Dwight Kirby, Box 389, Rhodhiss 28667	27	26	18	26	43	54	12	47	7	46	140	---	6	5	---	457	172	119	---	119	2
Rocky Springs	Ralph Kincaid, Rt. 1, Box 61, Hudson 28638	---	---	20	3	5	8	10	---	---	---	39	---	1	8	---	94	53	33	---	33	1
Rufus	Bruce Coffey, Rt. 8, Lenoir 28645	---	---	6	---	8	5	10	---	---	---	15	---	---	---	---	44	30	18	---	18	4
Setzer's Creek	Francis Crisp, Rt. 2, Box 317C, Hudson 28638	15	21	10	7	20	17	6	7	---	15	42	7	9	5	---	181	95	89	---	89	--
Temple (L)	William Cecil Crisp, 220 Hayes Ave., Lenoir 28645	---	4	8	10	6	8	12	---	1	---	20	10	---	6	---	85	55	42	---	42	--
Temple Hill	Coy Watson, Rt. 1, Granite Falls 28630	6	8	12	22	32	36	11	15	3	9	28	14	---	7	---	203	---	163	---	163	1
Union	John White, Rt. 2, Lenoir 28645	---	11	34	26	45	37	22	32	---	43	33	34	17	6	---	340	162	128	---	128	2
Union Grove	Ira Bolick, Rt. 3, Lenoir 28645	---	29	20	29	41	26	15	40	6	21	52	36	---	7	---	322	221	157	---	157	5
Whitnel: First	Lester Griffin, Rt. 4, Box 70, Lenoir 28645	---	28	27	30	42	38	21	36	---	33	59	10	---	5	---	329	215	204	---	204	--
Worship Point	John L. Andrews, Lenoir 28645	---	5	15	10	19	18	---	---	---	52	---	---	---	25	---	144	86	93	---	93	4
Yadkin	Joe Laws, Rt. 5, Box 474, Lenoir 28645	7	46	20	40	43	42	22	22	---	47	67	---	9	5	---	370	229	207	---	207	2
Yadkin Valley	Arnie R. Woods, Rt. 5, Lenoir 28645	---	1	5	7	5	3	8	3	---	2	14	---	---	---	---	48	30	26	---	26	5
Zack's Fork	Roy H. Walsh, Rt. 1, Box 638, Lenoir 28645	---	---	14	12	10	11	15	---	6	13	---	---	---	3	---	89	45	72	---	72	5
MISSIONS																						
Center Grove	Tom Calloway, Rt. 1, Hudson 28638																					
Lenoir First: Harrisburg	Howard Mayberry, Rt. 3, Box 990, Lenoir 28645																					
Stonewall	Edwin D. Price, 115 Norwood, Lenoir 28645																					
Mt. Zion	Burl Smith, Rt. 2, Box 50, Hudson 28638	---	10	56	11	27	30	10	37	---	---	29	---	---	3	---	213	98	121	---	121	1
	TOTALS	191	1136	1245	1462	2010	1796	1033	998	203	1796	2727	910	230	311	210	16318	9230	7192	134	7326	

* 1-Weekly; 2-Monthly; 3-Quarterly; 4-Other; 5-Don't Meet

Table C TRAINING UNION

CHURCHES	ASSOCIATIONAL DIRECTOR Mr. Conley Starnes Route 1, Granite Falls, N. C. 28630 TRAINING UNION DIRECTORS AND ADDRESSES	Nursery	Beginners	Primaries	Juniors	Intermediates	Young People, Single	Young People, Married	Adults (25-34)	Adults (35-64)	Adults (65-over)	General Officers	Mission Enrolment	Total T. U. Enrolment	Average Attendance	New Member Orient.	Leadership Training Prog.
Baton	Mrs. J. Carl Greene, Rt. 2, Box 272, Granite Falls 28630	6	11	6	14	12	6	5	8	10	2	3	--	83	49	*	
Bethany	None Listed	---	---	---	---	---	---	---	---	---	--	---	--	---	---	--	--
Blair's Fork (L)	Ned Andrews, 123 Wayside Circle, Lenoir 28645	---	---	---	6	7	---	---	5	9	--	1	--	28	22		
Buffalo Cove	Kenneth Staton, Rt. 3, Box 154, Lenoir 28645	---	---	---	9	12	7	---	---	12	--	2	--	42	22		
Cajah's Mountain	None listed	---	---	---	---	---	---	---	---	---	--	---	--	---	---	--	--
Calvary (L)	Earl Gragg, Rt. 2, Box 402, Lenoir 28645	---	5	10	12	14	---	6	11	10	--	---	--	68	56		
Cedar Rock	Jarvie Triplett, Rt. 1, Box 14, Hudson 28638	3	6	3	20	8	9	---	7	15	--	1	--	72	35		
Center Grove	Clarence Fox, Rt. 1, Hudson 28638	8	15	11	25	9	12	8	15	11	--	3	40	157	97		
Central (W)	Teddy Smith, Hudson 28638	10	7	7	25	28	21	16	15	10	--	4	--	143	68		
Clarks Chapel	Sidney A. Maynard, Rt. 3, Box 264, Lenoir 28645	---	4	---	9	15	---	---	20	8	--	1	--	57	46		
Clearview	None Listed	---	---	---	---	---	---	---	---	---	--	---	--	---	---	--	--
Clover (GF)	Kimo Mullinax, 142 N. Main St., Granite Falls 28630	2	3	6	17	13	15	---	14	21	--	2	--	93	53		
College Avenue (L)	Bob Suddreth, 117 Wright Ave., Lenoir 28645	5	14	27	51	61	---	46	---	149	--	8	--	361	107	*	*
Community (W)	None Listed	---	---	---	---	---	---	---	---	---	--	---	--	---	---	--	--
Concord (GF)	George Mull, Rt. 1, Granite Falls 28630	13	9	5	25	30	7	7	14	10	--	4	--	124	54		
Conway's Chapel	None Listed	---	---	---	---	---	---	---	---	---	--	---	--	---	---	--	--
Crest View (L)	Max Stafford, Rt. 1, Box 119, Hudson 28638	---	2	9	10	5	8	---	14	9	--	4	--	61	34		
Dudley Shoals	J. D. Bolick, 4 Lenoir Ave., Granite Falls 28630	12	10	16	31	31	13	20	12	9	15	3	--	172	110	*	
East Flat	None Listed	---	---	---	---	---	---	---	---	---	--	---	--	---	---	--	--
East Hudson	None Listed	---	---	---	---	---	---	---	---	---	--	---	--	---	---	--	--
Edgemont	None Listed	---	---	---	---	---	---	---	---	---	--	---	--	---	---	--	--
Fleming's Chapel	Danny Kincaid, Rt. 6, Box 507, Lenoir 28645	---	6	8	16	8	17	---	7	28	--	---	--	90	36		
Globe	None Listed	---	---	---	---	---	---	---	---	---	--	---	--	---	---	--	--
Grandin	None Listed	---	---	---	---	---	---	---	---	---	--	---	--	---	---	--	--
Grandview Park	Jack Swanson, Rt. 6, Lenoir 28645	---	4	9	15	---	9	---	---	30	2	2	--	17	45	--	--
Granite Falls: First	Henry Starnes, N. Main St., Granite Falls 28630	---	---	6	28	24	22	6	10	17	--	2	--	115	46	*	
Green Rock	None Listed	---	---	---	---	---	---	---	---	---	--	---	--	---	---	--	--
Green Valley	None Listed	---	---	---	---	---	---	---	---	---	--	---	--	---	---	--	--
Harris Chapel	Forrest Barber, Rt. 2, Box 232, Hudson 28638	---	13	11	18	---	24	10	16	19	16	5	--	132	67		*
Hartland	Mr. Lloyd Pennell, Rt. 7, Box 186, Morganton 28655	11	7	8	9	8	16	8	12	12	--	2	--	83	42		
Hibriten	Iris Dillard, Overlook Drive, Lenoir 28645	---	6	10	10	5	---	---	---	13	--	---	--	44	21		
Hudson: First	Wayne C. Smith, Rt. 4, Box 247-A, Lenoir 28645	16	12	13	29	28	17	13	6	26	7	5	--	172	108		
John's River	None Listed	---	---	---	---	---	---	---	---	---	--	---	--	---	---	--	--
Joyceton		7	3	2	7	---	10	9	---	5	--	3	--	46	20		

Kings Creek	J. M. Laxton, Rt. 1, Box 474B, Lenoir 28645	3	3	5	17	19	10	---	7	15	--	3	--	82	63	*	
Lakeview	Challie F. Armes, Rt. 4, Box 575A, Lenoir 28645	---	7	9	9	8	---	3	10	10	--	---	--	56	34		
Lenoir: First	Dick Stewart, Beverly Circle, Lenoir 28645	---	4	9	30	13	30	---	---	50	--	1	48	185	105	*	*
Lenoir: West	None Listed	---	---	---	---	---	---	---	---	---	--	---	--	---	---	--	--
Liberty (L)	None Listed	---	---	---	---	---	---	---	---	---	--	---	--	---	---	--	--
Livingston Memorial	None Listed	---	---	---	---	---	---	---	---	---	--	---	--	---	---	--	--
Lovelady	Ned Turnmyre, Rt. 1, Granite Falls 28630	6	9	---	7	7	---	---	---	26	--	3	--	58	41		
Lower Creek	Robert Conley, 319 Blowing Rock Rd., Lenoir 28645	8	10	12	21	27	5	---	12	30	3	5	--	133	76	*	*
Maple Grove	None Listed	---	---	---	---	---	---	---	---	---	--	---	--	---	---	--	--
Meadowbrook (L)	J. B. Crouse, Rt. 4, Lenoir 28645	9	4	8	14	15	10	---	11	9	--	3	--	83	45		
Miller Hill	Harold Huffman, Rt. 7, Box 253, Morganton 28655	---	---	12	13	10	7	17	---	12	--	2	--	73	33		
Mount Zion	Floyd Annas, Route 2, Hudson 28638	12	10	16	36	40	15	15	27	25	19	5	--	220	112	*	*
Mountain Grove	Max McCreary, Rt. 2, Box 418, Granite Falls 28630	13	14	17	18	21	11	10	17	29	--	5	--	155	87		
Mountain View	None Listed	---	---	---	---	---	---	---	---	---	--	---	--	---	---	--	--
Mulberry	None Listed	---	---	---	---	---	---	---	---	---	--	---	--	---	---	--	--
Mulvale	None Listed	---	---	---	---	---	---	---	---	---	--	---	--	---	---	--	--
Nelson's Chapel	None Listed	---	---	---	---	---	---	---	---	---	--	---	--	---	---	--	--
New Hope	None Listed	---	---	---	---	---	---	---	---	---	--	---	--	---	---	--	--
North Catawba	Mrs. William A. Beane, Rt. 2, Box 290, Granite Falls 28630	13	14	8	10	22	5	17	---	11	--	5	--	105	65		
Oak Grove	Ralph Helton, Rt. 5, Box 518, Hickory 28601	---	---	10	9	12	3	22	---	---	--	2	--	58	61		
Piney Grove	Mrs. Alta Holder, Rt. 5, Box 226, Lenoir 28645	7	10	10	15	9	7	16	14	14	--	3	--	105	88		
Pisgah	None Listed	---	---	---	---	---	---	---	---	---	--	---	--	---	---	--	--
Pleasant Hill	Don Church, Box 8, Hudson 28638	6	7	---	8	6	---	12	15	17	--	3	--	74	52		
Poovey's Chapel	Parks Haas, Box 325, Granite Falls 28630	1	6	9	8	13	---	8	18	---	--	2	--	65	49		
Poovey's Grove	Harvey Sherrill, Rt. 3, Granite Falls 28630	---	7	8	12	8	8	---	---	12	--	2	--	57	39		
Rhodhiss	Luther Sigmon, Rhodhiss 28667	6	13	17	22	24	12	---	---	75	--	4	--	173	73		
Rocky Springs	Clayton Clarke, Rt. 7, Box 381, Lenoir 28645	---	8	---	8	5	5	---	---	12	--	2	--	40	26		
Rufus	None Listed	---	---	---	---	---	---	---	---	---	--	---	--	---	---	--	--
Setzer's Creek	Mrs. Tway Allen, Rt. 8, Lenoir 28645	4	3	4	17	14	4	8	14	17	--	4	--	89	48		
Temple (L)	None Listed	---	---	---	---	---	---	---	---	---	--	---	--	---	---	--	--
Temple Hill	Miss Maxine Bumgarner, Rt. 1, Box 290, Granite Falls 28630	4	4	8	20	12	15	---	20	16	--	1	--	100	---		
Union	Mrs. Bill Shaver, Rt. 2, Lenoir 28645	---	3	6	11	15	---	---	15	---	--	---	--	50	40		
Union Grove	Jerry Robertson, Rt. 3, Box 529F, Lenoir 28645	---	7	7	9	4	---	13	9	9	--	2	--	60	44		
Whitnel: First	Marshall Johnson, Rt. 3, Box 635, Lenoir 28645	---	10	12	23	22	13	27	---	23	--	3	--	133	80		
Worship Point	None Listed	---	---	---	---	---	---	---	---	---	--	---	--	---	---	--	--
Yadkin	Riley Todd, Rt. 8, Box 160, Lenoir 28645	7	6	16	29	30	8	4	15	20	15	5	--	155	106		
Yadkin Valley	None Listed	---	---	---	---	---	---	---	---	---	--	---	--	---	---	--	--
Zack's Fork	None Listed	---	---	---	---	---	---	---	---	---	--	---	--	---	---	--	--
MISSIONS																	
Center Grove	Harold Winkler, Rt. 1, Hudson 28638																
Lenoir First: Harrisburg	Junior Triplett, Rt. 2, Box 408, Hudson 28638																
Stonewall																	
Mt. Zion	Carl Norris, Hudson 28638	6	18	11	19	15	14	---	---	17	--	3	--	103	45		
	TOTALS	198	314	381	771	689	385	326	390	882	79	123	88	4626	2550		

Table D MUSIC MINISTRY

ASSOCIATIONAL MUSIC DIRECTOR

John B. Thompson, Jr.

Rt. 2, Hudson, N. C. 28638

CHURCHES	CHOIR DIRECTORS AND ADDRESSES	Beginners	Primaries	Juniors	Intermediates	Young People	Adults	Special groups	General Officers	Mission Enrolment	Total Enrolment	Average Attendance	No. Organized Choirs	No. New Music Groups
Baton	Mrs. Howard Barnes, Rt. 2, Box 450, Granite Falls 23630	---	---	---	---	8	17	2	2	---	29	20	1	2
Bethany	Gerald Brookshire, Rt. 8, Box 233, Lenoir, 28645	---	---	---	---	---	---	---	---	---	---	---	---	---
Blair's Fork (L)	Joe Pritchard, 121 Wayside Circle, Lenoir 28645	---	---	7	2	---	9	---	2	---	20	18	---	---
Buffalo Cove	John Hawkins, Rt. 5, Box 832, Lenoir, 28645	---	---	---	---	---	---	---	---	---	---	---	---	---
Cajah's Mountain	Beecher Medford, Rt. 1, Box 717, Hudson, 28638	---	---	---	---	---	---	---	---	---	---	---	---	---
Calvary (L)	Russel Dula, Rt. 2, Lenoir 28645	---	---	---	---	---	39	---	2	---	41	41	---	---
Cedar Rock	Robert Walsh, Rt. 1, Box 297, Lenoir 28645	---	---	3	7	4	6	---	---	---	20	15	---	---
Center Grove	Woodrow Funderburke, Rt. 1, Hudson 28638	---	---	15	10	5	22	---	3	---	55	45	3	2
Central (W)	Cecil Baker, Rt. 5, Box 251, Hickory, 28601	10	---	22	---	18	36	---	4	---	90	79	3	---
Clarks Chapel	L. P. Underdown, Rt. 3, Box 944, Lenoir 28645	---	---	---	---	---	25	6	3	---	34	18	1	1
Clearview	James Garnes, Rt. 1, Hudson 28638	---	---	---	---	---	3	---	---	---	3	---	---	---
Clover (GF)	Charles Haas, P. O. Box 325, Granite Falls 28630	---	---	---	---	11	15	---	---	---	26	14	1	---
College Avenue (L)	Van H. Ramsey, Rt. 4, Box 100M, Lenoir 28645	20	30	45	30	15	100	20	13	---	273	225	6	1
Community (W)	Mrs. Fred W. Price, P. O. Box 135, Whitnel 28645	---	---	---	---	10	15	---	---	---	25	---	---	---
Concord (GF)	Mrs. W. M. Deal, P. O. Box 4, Granite Falls 28630	---	---	---	---	---	25	---	5	---	30	18	1	---
Conway's Chapel	Richard C. Deal, Rt. 7, Box 244, Morganton 28655	---	---	1	1	3	6	---	2	---	13	12	1	---
Crest View (L)	Pauline Bentley, Rt. 8, Box 511, Lenoir 28645	---	---	18	---	---	35	---	2	---	55	30	2	1
Dudley Shoals	Mrs. Robert Chester, Rt. 2 Box 272, Lenoir 28645	---	---	20	12	10	27	---	5	---	74	51	3	1
East Flat	Harold Carlton, Rt. 6, Lenoir 28645	5	6	5	8	9	8	---	3	---	44	32	2	---
East Hudson	Glenn Taylor, Rt. 1 Box 270, Hudson 28638	---	---	---	---	---	---	---	---	---	---	---	---	---
Edgemont	Not Listed	---	---	---	---	---	---	---	---	---	---	---	---	---
Fleming's Chapel	Charles Staten, Rt. 7, Lenoir 28645	---	9	10	---	3	17	---	---	---	39	29	---	---
Globe	Leonard Coffey, Star Route, Lenoir 28645	---	---	---	---	---	---	---	---	---	---	---	---	---
Grandin	Mrs. G. M. Icenhour, Rt. 1, Box 406, Lenoir 28645	---	---	2	4	2	10	---	2	---	20		---	---
Grandview Park	Keith Snyder, Lenoir 28645	---	---	---	---	---	---	---	---	---	---	---	---	---
Granite Falls: First	Mrs. John A. Forlines, Jr. Granite Falls 28630	---	12	15	18	10	10	---	---	---	65	---	3	1
Green Rock	Maynard O. Robbins, Rt. 5, Lenoir, 28645	---	---	---	---	---	---	---	---	---	---	---	---	---
Green Valley	Not Listed	---	---	---	---	---	---	---	---	---	---	---	---	---
Harris Chapel	Steven D. Austin, Rt. 1, Box 310, Hudson 28638	---	---	4	6	6	26	---	4	---	46	35	2	1
Hartland	Not Listed	---	---	5	---	---	22	---	3	---	30	20	---	---
Hibriten	Jack Thompson, Rt. 2, Lenoir 28645	---	20	---	---	---	20	---	---	---	---	---	2	---
Hudson: First	L. Deck Taylor, P. O. Box 663, Hudson 28638	---	28	51	22	14	21	18	5	---	159	120	5	---
John's River	Bealer McLean, Rt. 8, Box 321, Lenoir 28645	---	---	---	---	---	---	---	---	---	---	---	---	---
Joyceton	Robert A. Smith, P. O. Box 196, Hudson 28638	---	---	---	---	---	---	30	---	---	30	25	---	---

Kings Creek	J. M. Laxton, Rt. 1, Box 474 B., Lenoir 28645	---	---	16	14	13	---	---	---	--	43	30	3	--
Lakeview	Earl Helton, Rt. 2, Box 339, Hudson 28638	---	---	---	---	---	---	---	---	--	---	---	--	--
Lenoir: First	Miss Betty Miller, 341 S. Mulberry St. Lenoir 28645	20	25	40	---	40	28	---	---	27	180	147	7	--
Lenoir: West	Charles Bradshaw, 107 Cottrell Hill Terrace, Lenoir 28645	---	6	12	3	9	19	3	---	--	52	49	1	--
Liberty (L)	Clarence A. Coffey, Rt. 5, Box 37, Lenoir 28645	---	2	4	4	3	14	---	---	--	27	---	1	--
Livingston Memorial	Raymond Sherrill, Rt. 1 Box 164, Boomer 28606	---	---	---	---	---	---	---	---	--	---	---	--	--
Lovelady	Clyde Yount, Rt. 1 Box 298 J. Granite Falls 28630	---	---	---	---	26	---	---	---	--	26	20	1	--
Lower Creek	Dan Pardue, 206 Hawthorne Lane, Lenoir 28645	31	40	46	34	---	40	25	33	--	249	171	6	--
Maple Grove	Agnes Coffey, Edgemont 28620	---	---	---	---	15	---	---	---	--	15	---	1	--
Meadowbrook (L)	A. P. Anderson, Sr. Rt. 2, Lenoir 28645	---	---	---	---	6	15	---	---	--	21	---	--	1
Miller Hill	Bill Triplett, Rt. 4, Lenoir 28645	---	---	---	---	6	8	---	2	--	16	10	1	--
Mount Zion	John B. Thompson, Jr. Rt. 2, Hudson 28638	---	24	35	22	2	25	---	3	--	111	100	4	3
Mountain Grove	Mack Fletcher, Rt. 2 Box 263 A. Granite Falls 28630	15	15	20	15	---	30	---	4	--	99	70	5	--
Mountain View	Not listed	---	---	---	---	---	---	---	---	--	---	---	--	--
Mulberry	Not listed	---	---	---	---	---	---	---	---	--	---	---	--	--
Mulvale	Miss Janice Whittington, Rt. 7, Lenoir 28645	---	---	---	---	---	---	---	---	--	---	---	--	--
Nelson's Chapel	Eugene Greene, Rt. 8, Lenoir 28645	---	---	---	---	---	---	---	---	--	---	---	--	--
New Hope	Roy Barlow, Rt. 1, Lenoir 28645	---	---	---	---	---	---	---	---	--	---	---	--	--
North Catawba	Phil R. Duncan, St. Stevens Mobile Home Park, Hickory 28601	---	---	8	10	8	16	---	15	--	57	40	3	1
Oak Grove	W. P. Richards, Rt. 3, Box 392, Granite Falls 28630	---	---	12	---	---	25	---	---	--	37	20	2	1
Piney Grove	Ed T. Cheek, Rt. 5, Box 679 A, Lenoir 28645	---	---	15	2	8	15	---	---	--	40	35	1	1
Pisgah	Gail Key, Rt. 6, Lenoir 28645	8	6	5	8	2	9	---	---	--	38	---	--	--
Pleasant Hill	Ray St. John, Rt. 3 Box 483, Lenoir 28645	---	---	---	---	8	15	5	1	--	29	25	1	--
Poovey's Chapel	Clarence Arney, Rt. 1 Box 679, Hudson 28638	---	---	---	6	3	16	---	---	--	25	25	--	--
Poovey's Grove	M. L. Christopher, Rt. 3, Granite Falls 28630	---	---	---	---	---	18	---	---	--	18	10	--	--
Rhodhiss	Mrs. Nora Annas, Rhodhiss 28667	---	---	---	---	---	24	---	---	--	24	20	1	--
Rocky Springs	Vernon Beane, Rt. 7, Box 384, Lenoir 28645	---	---	---	---	---	---	---	---	--	---	---	--	--
Rufus	Mrs. Leonard West, Rt. 8, Lenoir 28645	---	---	---	---	---	---	---	---	--	---	---	--	--
Setzer's Creek	Tway Allen, Rt. 8, Lenoir 28645	---	---	---	---	---	---	---	---	--	---	---	--	--
Temple (L)	Ira Walker, Lenoir 28645	---	---	---	---	---	---	---	---	--	---	---	--	--
Temple Hill	Dennis Richards, Rt. 1, Granite Falls 28630	---	---	---	---	---	---	---	---	--	---	---	--	--
Union	Mrs. Michael West, Rt. 2, Lenoir 28645	---	---	---	---	---	---	---	---	--	---	---	--	--
Union Grove	Ray Hall, Rt. 3, Box 497, Lenoir 28645	---	6	19	4	10	15	---	5	--	59	40	--	--
Whitnel: First	Marshall Johnson, Rt. 3, Box 635, Lenoir 28645	---	---	---	---	---	35	---	2	--	37	25	1	--
Worship Point	Mrs. Julian Proffit, Ferguson 28624	---	---	---	---	---	---	---	---	--	---	---	--	--
Yadkin	Mrs. W. R. Kimberlin, P. O. Box 37, Patterson 28645	---	---	22	8	5	21	---	3	--	59	47	3	--
Yadkin Valley	Mrs. Zack Clark, Lenoir 28645	---	---	---	---	---	---	---	---	--	---	---	--	--
Zack's Fork	Mrs. Clarence St John, Rt. 1, Box 620, Lenoir 28645	---	---	---	---	---	---	3	---	--	3	3	--	1
MISSIONS														
Center Grove														
Lenoir First: Harrisburg														
Stonewall														
Mt. Zion	Mrs. Louise Minton, Rt. 2, Box 50, Hudson 28638	---	---	---	---	3	15	---	---	--	18	---	1	--
	TOTALS	109	229	477	250	295	917	112	128	27	2544	1734	78	18

Table E BROTHERHOOD WORK

CHURCHES	ASSOCIATIONAL BROTHERHOOD PRESIDENT Mr. Earl Woods Rt. 2, Box 20, Hudson, N.C. 28638 PRESIDENTS OF MEN'S BROTHERHOODS AND ADDRESSES	No. Crusader Chapters	Crusaders (9-11 yrs.) Enr.	No. Pioneer Chapters	Pioneer (12-14 yrs.) Enr.	No. Ambassador Chapters	Ambassadors (15-17 yrs.) Enr	Total RA Enrolment	Baptist Young Men's Enr.	Baptist Men's Enrolment	Total Men	Total Enrolment
Baton	Tony Bowman, Rt. 2 Box 270, Hudson 28638	1	2	1	8	1	2	12	--	14	14	26
Bethany	Not Listed	--	--	--	--	--	--	--	--	--	--	--
Blair's Fork (L)	Not Listed	--	--	--	--	--	--	--	--	--	--	--
Buffalo Cove	Not Listed	--	--	--	--	--	--	--	--	--	--	--
Cajah's Mountain	Not Listed	--	--	--	--	--	--	--	--	--	--	--
Calvary (L)	Not Listed	--	--	--	--	--	--	--	--	--	--	--
Cedar Rock	Robert Walsh, Rt. 1 Box 297, Lenoir 28645	1	8	--	--	--	--	8	--	12	12	20
Center Grove	Melvin Lail, Rt. 1 Box 480, Hudson 28638	1	15	--	--	--	--	15	--	33	33	48
Central (W)	Arthur Kincaid, Rt. 3, Lenoir 28645	--	--	1	16	--	--	16	--	14	14	30
Clarks Chapel	J. B. Angley, Rt. 3 Box 569, Lenoir 28645	1	4	1	9	1	6	19	--	10	10	29
Clearview	Daniel Brown, Rt. 2, Connelly Springs 28612	--	--	--	--	--	--	--	--	13	13	13
Clover (GF)	Grant Heinefield, Rt. 2, Box 116, Granite Falls 28630	--	--	--	--	--	--	--	3	12	15	15
College Avenue (L)	J. B. Bundy, 201 Meadowood Drive, Lenoir 28645	1	14	1	5	--	--	19	--	56	56	75
Community (W)	Not Listed	--	--	--	--	--	--	--	--	--	--	--
Concord (GF)	Not Listed	--	--	--	--	--	--	--	--	--	--	--
Conway's Chapel	Not Listed	--	--	--	--	--	--	--	--	--	--	--
Crest View (L)	Oliver Nelson, Rt. 8, Box 41, Lenoir 28645	--	--	--	--	--	--	--	--	12	12	12
Dudley Shoals	Alden Starnes, Rt. 1, Granite Falls 28630	1	9	1	3	--	--	12	--	28	28	40
East Flat	John Cardwell, Rt. 6, Box 568, Lenoir 28645	--	--	--	--	--	--	--	--	20	20	20
East Hudson	Not Listed	--	--	--	--	--	--	--	--	--	--	--
Edgemont	Not Listed	--	--	--	--	--	--	--	--	--	--	--
Fleming's Chapel	R. L. Amick, Rt. 6, Box 424, Lenoir 28645	1	13	1	12	1	10	35	--	16	16	51
Globe	Not Listed	--	--	--	--	--	--	--	--	--	--	--
Grandin	Not Listed	--	--	--	--	--	--	--	--	--	--	--
Grandview Park	Not Listed	--	--	--	--	--	--	--	--	--	--	--
Granite Falls: First	Howard Starnes, Colonial Avenue, Granite Falls 28630	1	8	1	4	--	--	12	--	45	45	57
Green Rock	Not Listed	--	--	--	--	--	--	--	--	--	--	--
Green Valley	Not Listed	--	--	--	--	--	--	--	--	--	--	--
Harris Chapel	Wade Church, Rt. 2, Hudson 28638	1	13	1	10	1	19	42	--	31	31	73
Hartland	Jerry McFelia, Rt. 6, Lenoir 28645	1	4	1	4	1	4	12	--	14	14	26
Hibriten	Esten Moretz, Dula Town Road, Lenoir 28645	1	5	1	6	--	--	11	--	20	20	31
Hudson: First	J. Leland Green, Rt. 4, Box 331, Lenoir 28645	1	12	1	9	--	--	21	--	34	34	55
John's River	Not Listed	--	--	--	--	--	--	--	--	--	--	--
Joyceton	Not Listed	--	--	--	--	--	--	--	--	--	--	--

Kings Creek	Clay Hedrick, Rt. 1, Box 856, Boomer 28606	1	15	1	5	--	---	20	--	15	15	35
Lakeview	James Whisnant, Rt. 3, Lenoir 28645	1	1	1	6	1	2	9	--	12	12	21
Lenoir: First	Not Listed	--	---	--	---	--	---	---	--	---	---	---
Lenoir: West	Not Listed	--	---	--	---	--	---	---	--	---	---	---
Liberty (L)	Not Listed	--	---	--	---	--	---	---	--	---	---	---
Livingston Memorial	Not Listed	--	---	--	---	--	---	---	--	---	---	---
Lovelady	Guy Reid, Granite Falls 28630	--	---	--	---	--	---	---	--	17	17	17
Lower Creek	Jay Taylor, 209 Seehorn Place, Lenoir 28645	1	6	1	4	--	---	10	--	42	42	52
Maple Grove	Not Listed	--	---	--	---	--	---	---	--	---	---	---
Meadowbrook (L)	Preston L. Presnell, P. O. Box 187, Lenoir 28645	1	2	1	2	--	---	4	--	12	12	16
Miller Hill	Kenneth Barlow, 106 Pope Street, Lenoir 28645	1	14	1	12	--	---	26	--	24	24	50
Mount Zion	Earl R. Woods, Rt. 2 Box 20, Hudson 28638	1	14	1	9	1	3	26	--	69	69	95
Mountain Grove	Clint Harmon, Rt. 2, Granite Falls 28630	1	4	1	11	1	5	20	--	31	31	51
Mountain View	Not Listed	--	---	--	---	--	---	---	--	---	---	---
Mulberry	Not Listed	--	---	--	---	--	---	---	--	---	---	---
Mulvale	Not Listed	--	---	--	---	--	---	---	--	---	---	---
Nelson's Chapel	Wallace Cozart, Rt. 8, Box 207, Lenoir 28645	--	---	--	---	--	---	---	--	7	7	7
New Hope	Clint Vines, Rt. 3, Lenoir 28645	--	---	--	---	--	---	---	--	14	14	14
North Catawba	William Rogers, Rt. 3, Box 318-D, Lenoir 28645	1	5	1	5	1	12	22	8	34	42	64
Oak Grove	Walter Church, Box 244, Rhodhiss 28667	1	9	1	5	--	---	14	--	15	15	29
Piney Grove	John T. Dula, Rt. 5, Box 300, Lenoir 28645	1	4	1	6	--	---	10	--	30	30	40
Pisgah	Not Listed	--	---	--	---	--	---	---	--	---	---	---
Pleasant Hill	Not Listed	--	---	--	---	--	---	---	--	---	---	---
Poovey's Chapel	Not Listed	--	---	--	---	--	---	---	--	---	---	---
Poovey's Grove	Clyde Keller, Rt. 5, Box 470 B, Hickory 28601	1	10	1	5	--	---	15	--	12	12	27
Rhodhiss	Joe Kirby, Rhodhiss 28667	1	14	1	7	--	---	21	--	29	29	50
Rocky Springs	Not Listed	--	---	--	---	--	---	---	--	---	---	---
Rufus	Not Listed	--	---	--	---	--	---	---	--	---	---	---
Setzer's Creek	Not Listed	--	---	--	---	--	---	---	--	---	---	---
Temple (L)	Not Listed	--	---	--	---	--	---	---	--	---	---	---
Temple Hill	Perry Foxx, Rt. 1, Box 205, Granite Falls 28630	--	---	--	---	1	24	24	--	12	12	36
Union	Ralph Lackey, Rt. 2, Box 151, Lenoir 28645	--	---	--	---	1	14	14	--	35	35	49
Union Grove	Marshall Beane, Rt. 3, Lenoir 28645	1	9	1	9	1	5	23	--	12	12	35
Whitnel: First	Floyd Clarke, Rt. 4, Box 608, Lenoir 28645	1	12	1	10	--	---	22	28	---	58	80
Worship Point	Jack Church, Rt. 4, Lenoir 28645	--	---	--	---	--	---	---	--	15	15	15
Yadkin	Kenneth Stone, Rt. 5, Box 538, Lenoir 28645	1	4	1	6	1	4	14	--	17	17	31
Yadkin Valley	Glenn Collis, Rt. 5, Box 568, Lenoir 28645	--	---	--	---	--	---	---	--	13	13	13
Zack's Fork	Not Listed	--	---	--	---	--	---	---	--	---	---	---
MISSIONS												
Center Grove												
Lenoir First: Harrisburg												
Stonewall												
Mt. Zion	Charles Smith, Rt. 4, Lenoir 28645	--	---	--	---	--	---	---	14	---	14	14
	TOTALS	27	230	26	188	13	110	528	83	851	934	1462

Table F WOMAN'S MISSIONARY UNION

ASSOCIATIONAL PRESIDENT
Mrs. Conley Bumgarner
Rt. 1, Box 526 Hudson, N.C. 28638

CHURCHES	WMU PRESIDENTS AND ADDRESSES	WMS Organizations	Ungraded YWA Org.	Career Girls YWA Org.	High School YWA Org.	Ungraded GA Organizations	Intermediate GA Org.	Junior GA Organizations	Ungraded Sunbeam	Primary Sunbeam Band Org.	Beg. Sunbeam Band Org.	Sunbeam Nursery Org.	Grand Total Organizations	WMS Enrolment	Ungraded YWA Enrolment	Career Girls' YWA Enrol.	High School YWA Enrol.	Ungraded GA Enrolment	Intermediate GA Enrolment	Junior GA Enrolment	Ungraded Sunbeam B. Enrol.	Primary Sunbeam B. Enrol.	Beginner Sunbeam B. Enrol.	Sunbeam Nursery Enrolment	Mission Enrolment	Grand Total Enrolment
Baton	Mrs. Clyde J. Gentry, Rt. 2, Box 435, Granite Falls 28630	1	--	--	--	--	1	1	--	--	1	--	4	11	--	--	--	--	7	7	--	--	10	--	--	35
Bethany	Not Listed	--	--	--	--	--	--	--	--	--	--	--	--	--	--	--	--	--	--	--	--	--	--	--	--	--
Blair's Fork (L)	Mrs. Joe Pritchard, 121 Wayside Circle, Lenoir 28645	1	--	--	--	--	--	1	--	--	--	--	2	9	--	--	--	--	--	6	--	--	--	--	--	15
Buffalo Cove	Not Listed	--	--	--	--	--	--	--	--	--	--	--	--	--	--	--	--	--	--	--	--	--	--	--	--	--
Cajah's Mountain	Mrs. Beulah Hedrick, Rt. 3, Box 576J, Lenoir 28645	1	--	--	--	1	--	--	1	--	--	--	3	12	--	--	--	16	--	--	10	--	--	--	--	38
Calvary (L)	Mrs. Albert Yates, Rt. 5, Box 100, Lenoir 28645	1	--	--	--	--	1	1	--	--	--	--	3	20	--	--	--	--	8	11	--	--	--	--	--	39
Cedar Rock	Mrs. Helen Correll, Rt. 1, Box 205, Lenoir 28645	1	1	--	--	--	1	1	--	1	1	1	7	11	6	--	--	--	8	14	--	7	12	3	--	61
Center Grove	Mrs. Melvin Lail, Rt. 1, Box 480, Hudson 28638	1	1	--	--	--	1	2	1	1	1	1	9	40	15	--	--	--	5	19	8	11	18	12	--	128
Central (W)	Mrs. Clara Main, Rt. 4. Lenoir 28645	1	--	--	1	--	1	2	--	2	1	1	9	44	--	--	12	--	15	30	--	--	--	1	--	102
Clarks Chapel	Mrs. J. B. Angley, Rt. 3, Box 569, Lenoir 28645	1	--	--	--	--	1	1	1	--	--	--	4	22	--	--	--	--	8	8	12	--	--	--	--	50
Clearview		1	--	--	--	1	--	--	--	--	--	--	2	13	--	--	--	14	--	--	--	--	--	--	--	27
Clover (GF)	Mrs. Robert Davis, Rt. 3, Box 48, Granite Falls 28630	1	1	--	--	--	--	1	1	--	--	--	4	41	8	--	--	--	--	25	5	--	--	--	--	79
College Avenue (L)	Mrs. Ned Leftwich, Box 71, Lenoir 28645	1	--	1	--	--	1	1	--	1	1	--	6	97	--	8	--	--	5	21	--	14	10	--	--	155
Community (W)	Not Listed	--	--	--	--	--	--	--	--	--	--	--	--	--	--	--	--	--	--	--	--	--	--	--	--	--
Concord (GF)	Mrs. Ray Goble, 8 Archer St., Granite Falls 28630	1	1	--	--	--	1	1	1	--	--	--	5	54	15	--	--	--	14	27	8	--	--	--	--	118
Conway's Chapel	Not Listed	--	--	--	--	--	--	--	--	--	--	--	--	--	--	--	--	--	--	--	--	--	--	--	--	--
Crest View (L)	Mrs. Roy Kirby, Rt. 5, Box 113, Lenoir 28645	1	--	--	1	--	--	1	--	--	--	--	3	14	--	--	5	--	--	12	--	--	--	--	--	31
Dudley Shoals	Mrs. Shirley Sims, Rt. 1, Granite Falls 28630	1	1	--	--	--	1	1	--	1	1	--	6	41	8	--	--	--	12	16	--	13	20	--	--	110
East Flat	Mrs. Ervin Hollars, Rt. 6, Box 159B, Lenoir 28645	1	--	--	--	--	1	--	--	--	--	--	2	11	--	--	--	--	30	--	--	--	--	--	--	41
East Hudson	Not Listed	--	--	--	--	--	--	--	--	--	--	--	--	--	--	--	--	--	--	--	--	--	--	--	--	--
Edgemont	Not Listed	--	--	--	--	--	--	--	--	--	--	--	--	--	--	--	--	--	--	--	--	--	--	--	--	--
Fleming's Chapel	Mrs. D. S. Reichard, Rt. 6, Box 297, Lenoir 28645	1	--	--	--	--	--	1	1	--	--	--	3	20	--	--	--	--	--	10	13	--	--	--	--	43
Globe	Not Listed	--	--	--	--	--	--	--	--	--	--	--	--	--	--	--	--	--	--	--	--	--	--	--	--	--
Grandin	Mrs. A. M. Jones, Rt. 1, Lenoir 28645	1	--	--	--	--	--	--	--	--	--	--	1	6	--	--	--	--	--	--	--	--	--	--	--	6
Grandview Park	Miss Ruby Kent, Rt. 3, Box 178, Lenoir 28645	1	--	--	--	1	--	--	--	--	--	--	2	14	--	--	--	15	--	--	--	--	--	--	--	29
Granite Falls: First	Mrs. J. J. Hatch, Duke St., Granite Falls 28630	1	--	--	--	--	1	1	1	--	--	--	4	40	--	--	--	--	6	21	18	--	--	--	--	85
Green Rock	Not Listed	--	--	--	--	--	--	--	--	--	--	--	--	--	--	--	--	--	--	--	--	--	--	--	--	--
Green Valley	Not Listed	--	--	--	--	--	--	--	--	--	--	--	--	--	--	--	--	--	--	--	--	--	--	--	--	--
Harris Chapel	Mrs. Anne Kirby, Rt. 2, Box 187A, Hudson 28638	1	1	--	--	--	1	1	--	1	1	--	6	31	7	--	--	--	6	13	--	16	6	--	--	79
Hartland	Mrs. Hughes Moore, Rt. 7, Box 625B, Lenoir 28645	1	--	--	--	--	1	1	1	--	--	--	4	21	--	--	--	--	5	8	12	--	--	--	--	46
Hibriten	Mrs. Billy Joyce Penny, Rt. 2, Lenoir 28645	1	--	--	--	1	--	--	1	--	--	--	3	20	--	--	--	15	--	--	14	--	--	--	--	49
Hudson: First	Mrs. George E. Williamson, Box 306, Hudson 28638	1	1	--	--	--	1	2	--	1	1	--	7	55	9	--	--	--	13	30	--	16	6	--	--	129
John's River	Not Listed	--	--	--	--	--	--	--	--	--	--	--	--	--	--	--	--	--	--	--	--	--	--	--	--	--
Joyceton	Mrs. William Quinn, Rt. 4, Box 297A, Lenoir 28645	1	--	--	--	--	--	--	--	--	--	--	1	15	--	--	--	--	--	--	--	--	--	--	--	15

Kings Creek	Mrs. Clay Hedrick, Rt. 1, Box 856, Lenoir 28645	1					1	1		1	1		5	18					9	14		10	9			60
Lakeview	Mrs. Sue Dugger, Rt. 3, Box 156, Lenoir 28645	1											1	15												15
Lenoir: First	Mrs. Frank Smith, Jr., 216 Highland Ave., Lenoir 28645	1						1		1	1		5	141						13		20	18		16	208
Lenoir: West	Mrs. Helen Jeffries, 110 Brookdale Dr., Lenoir 28645	1											1	22												22
Liberty (L)	Not Listed	1											1	11												11
Livingston Memorial	Mrs. Dewey Hatton, Rt. 1, Box 194, Boomer 28606	1											1	5												5
Lovelady	Marie Price, Rt. 1, Granite Falls 28630	1			1						1		3	30			6						10			46
Lower Creek	Mrs. Raymond Reavis, Rt. 1, Box 9, Lenoir 28645	1					1	1		2	1		6	93					8	19		24	24			168
Maple Grove	Not Listed																									
Meadowbrook (L)	Miss Nora McGee, 107 Vaiden St., Lenoir 28645	1	1				1	1					4	17	4				7	4						32
Miller Hill	Mrs. Elsie Greene, Rt. 4, Box 761, Lenoir 28645	1					1	1	1				4	26					10	11	10					57
Mount Zion	Mrs. Archie Miller, Rt. 2, Granite Falls 28630	1		1	1		1	2		2	1		9	51		4	9		12	31		18	9			134
Mountain Grove	Mrs. Haywood Holman, Rt. 2, Box 271, Granite Falls 28630	1	1				1	1	1				5	36	10				7	5	28					86
Mountain View	Mrs. Stella Gragg, Rt. 7, Box 259, Lenoir 28645	1											1	11												11
Mulberry	Not Listed																									
Mulvale	Mrs. H. M. McGinnis, Rt. 7, Lenoir 28645	1					1						2	10					12							22
Nelson's Chapel	Mrs. R. E. Robbins, Rt. 8, Box 207, Lenoir 28645	1	1			1							3	9	6			8								23
New Hope	Not Listed																									
North Catawba	Mrs. Ned H. Webb, Rt. 3, Box 391, Lenoir 28645	1	1				1	1		1	1		6	45	6				10	10		13	17			101
Oak Grove	Mrs. Ralph Helton, Rt. 5, Box 518, Hickory 28601	1	1			1			1				4	23	6			8			4					41
Piney Grove	Mrs. Ruth Walsh, Rt. 5, Box 218, Lenoir 28645	1	1				1	1		1	1	1	7	28	8				4	13		5	11	8		77
Pisgah	Mrs. Marie Crisp, N. Fairview Dr., Lenoir 28645	1											1	20												20
Pleasant Hill	Not Listed																									
Poovey's Chapel	Mrs. Eugene V. Coffey, Rt. 1, Hudson 28638	1					1	1		1	1		5	16					9	7		10	8			50
Poovey's Grove	Mrs. Ray Starnes, Box 14, Granite Falls 28630	1			1		1	1		1	1		6	34			5		6	7		13	9			74
Rhodhiss	Mrs. Luther Sigmon, Rhodhiss 28667	1	1				1	1	1				5	26	6				12	12	12					63
Rocky Springs	Mrs. Mary Boyette, Collettsville 28611	1											1	15												15
Rufus	Not Listed																									
Setzer's Creek	Mrs. D. R. Gentry, Rt. 5, Box 686, Lenoir 28645	1					1	1		1	1		5	20					12	14		6	8			60
Temple (L)	Not Listed																									
Temple Hill	Mrs. Ida Bell Bumgarner, Granite Falls 28630	1	1				1	1					4	10	10				5	9						34
Union	Mrs. Mary Lou Reid, Rt. 2, Box 133, Lenoir 28645	1	1				1	1	1				5	27	14				8	11	9					69
Union Grove	Mrs. Evelyn Curtis, Rt. 4, Box 345, Lenoir 28645	1			1		1	1		1	1	1	7	22			7		14	17		10	6	4		80
Whitnel: First	Not Listed	1	1				1	1		1	1		6	50	10				13	10		13	9			105
Worship Point	Bessie Ann Miller, Lenoir 28645	1											1	25												25
Yadkin	Mrs. Douglas Winkler, Rt. 5, Box 664, Lenoir 28645	1	1				1	1		1	1	1	7	40	6				10	15		12	7	3		93
Yadkin Valley	Not Listed																									
Zack's Fork	Mrs. George Walsh, Rt. 1, Box 634, Lenoir 28645	1											1	12												12
MISSIONS																										
Center Grove	Mrs. Walter B. Vaughan, Rt. 1, Hudson 28638	1											1													
Lenoir First: Harrisburg	Mrs. Betty Blankenship, Rt. 6, Box 451A, Lenoir 28645	1											1													
Stonewall																										
Mt. Zion	Mrs. Faye Whisnant, Rt. 2, Box 44, Hudson 28638	1					1	1		1	1		5	10					12	15		5	17			59
	TOTALS	58	18	2	6	6	33	40	14	23	22	6	229	1580	154	12	44	76	322	515	163	236	244	31	16	3393

*Lenoir First reports 1 mission Organization; not shown in totals.

Table G BUILDING—CHURCH LIBRARY

CHURCHES	CHURCH LIBRARIANS AND ADDRESSES	Coop. Pgm. % Tot. Bdgt.	Association Mis'ns. Goal Percent Total Budget	Value of Pastor's Home	Value of Church Property Including Pastor's Home	Money Spent on New Constr. Property for Local Church	Money Spent on New Const. Prop. for Mis'ns. Oprtd.	Total Church Debt at End of Year	Total Amount Paid on Church Debt This Assoc. Yr.	Church Have Library?	Planned Reading Program?	Audio-Visuals?	Vertical File(s)?
Baton	Not Listed	10	---	12000	52000	907	---	2100	2307				
Bethany	Not Listed	---	---	------	3500	2169	---	------	------				
Blair's Fork (L)	Not Listed	---	---	10000	40000	620	---	2748	770		--	--	--
Buffalo Cove	Not Listed	---	---	500	12500	------	---	------	------		--	--	--
Cajah's Mountain	Not Listed	---	---		50000	3257	---	8700	1300		--	--	--
Calvary (L)	Not Listed	3.5	.33	------	185000	------	---	------	------		--	--	--
Cedar Rock	Not Listed	8	2	------	15000	------	---	7305	1890		--	--	--
Center Grove	Wayne Bumgardner, Rt. 1, Hudson 28638	10	19	15000	105000	5274	200	26325	4170	*		*	*
Central (W)	Miss Patrica Younce, Rt. 2, Lenoir 28645	12	---	10000	204800	6500	---	11764	12669	*		*	--
Clarks Chapel	Not Listed	10	.02	20000	75000	------	---	4376	6300		--	--	--
Clearview	Not Listed	---	---	------	7000	------	---	------	------		--	--	--
Clover (GF)	Mrs. Roy Icard, 9 Grandview St., Granite Falls 28630	---	---	25000	75000	------	---	11710	3240	*			
College Avenue (L)	Not Listed	---	---	34800	356400	42695	---	14577	7123	*		*	*
Community (W)	Not Listed	---	---	------	25000	5649	---	6733	2582				
Concord (GF)	Not Listed	---	---	25000	145000	------	---	------	------		--	--	--
Conway's Chapel	Not Listed	---	---	------	5000	218	---	888	304		--	--	--
Crest View (L)	Not Listed	3	1.25	------	63000	------	---	11900	3120		--	--	--
Dudley Shoals	Mrs. Louise Sears, Rt. 1, Granite Falls 28630	12	.01	10500	139000	950	---	4894	7775	*		*	
East Flat	Not Listed	---	---	------	35000	721	---	7309	1800		--	--	--
East Hudson	Not Listed	---	---	------	20000	------	---	2185	540		--	--	--
Edgemont	Not Listed	---	---	------	4000	------	---	------	------	--	--	--	--
Fleming's Chapel	Mrs. Hershall Kirby, Rt. 7, Lenoir 28645	5.7	1.5	20000	100000	------	---	17559	3900	*		*	*
Globe	Not Listed	---	---		16550	------	---	------	------		--	--	--
Grandin	Miss Janet Lackey, Rt. 1, Box 363, Lenoir 28645	---	---	------	2500	------	---	------	------	*			
Grandview Park	Not Listed	---	---	4500	45000	3000	---	5311	4627	--	--	--	--
Granite Falls: First	Not Listed	---	---	36000	250000	7142	---	15891	5560		--	--	--
Green Rock	Not Listed	---	---	------	8000	1143	---	785	124		--	--	--
Green Valley	Not Listed	---	---	------	5000	------	---	------	------		--	--	--
Harris Chapel	Not Listed	15	---	20000	205000	------	---	16875	6412	*		*	
Hartland	Not Listed	10	---	10000	75000	------	---	------	1811		--	--	--
Hibriten	Not Listed	---	---	------	10000	------	---	------	------		--	--	--
Hudson: First	C. A. Keller, Rt. 1, Box 664, Hudson 28638	10	1	33000	455000	------	---	100000	28742	*		*	
John's River	Not Listed	---	---	------	3000	------	---	------	------		--	--	--
Joyceton	Not Listed	---	---	------	8000	------	---	------	------		--	--	--

Kings Creek	Mrs. F. P. Blankenship, Rt. 1, Box 414A, Lenoir 28645	12	2	14000	100000					*	*	*	
Lakeview	Not Listed				5500			356	540				
Lenoir: First	Mrs. Georgia Reid, 118 4th Ave. N.W., Lenoir 28645	22	.01	54000	1037633			56021	44133	*	*	*	*
Lenoir: West	Not Listed			8000	21000	836			5314				
Liberty (L)	Not Listed				13000	700		3000	1319				
Livingston Memorial	Not Listed			5000	10000	376		943	360				
Lovelady	Not Listed				40000								
Lower Creek	Mrs. C. C. Huskins, 102 Powell Circle, Lenoir 28645	23	1	22000	392000			54598	7806	*		*	*
Maple Grove	Not Listed				3000								
Meadowbrook (L)	Not Listed	3	.6		85500	52511		57500	4550				
Miller Hill	Mrs. Thirman Whitener, Rt. 3, Lenoir 28645	11	2	15000	40000	500		9525	2800	*			*
Mount Zion	Mrs. Jerry Bryant, Rt. 2, Granite Falls 28630	13	.01	20000	250000			60250	12740	*		*	*
Mountain Grove	Miss Rachel Smith, Rt. 2, Granite Falls 28630	10		20000	210000			25527	4500	*		*	
Mountain View	Not Listed				8000								
Mulberry	Not Listed				4000								
Mulvale	Not Listed			8000	20000			1500	1050				
Nelson's Chapel	Mrs. Dorothy Pennell, Rt. 8, Box 235, Lenoir 28645				27500					*			
New Hope	Not Listed				15000	1600							
North Catawba	Mrs. Woodrow Duckett, Rt. 3, Lenoir 28645	3	.003	15000	78000			14158	9482	*		*	
Oak Grove	Not Listed	10		25000	175000			17200	2598			*	
Piney Grove	Not Listed	6		20000	30000				3849				
Pisgah	Not Listed			5000	20000	2459		3816	473				
Pleasant Hill	Not Listed			10000	40000			21320	4880				
Poovey's Chapel	Miss Cheryl Hatley, Rt. 1, Hudson 28638	10			67000	775			3274	*		*	
Poovey's Grove	Miss Patsy Sherrill, Rt. 3, Granite Falls 28630	15		9000	100000					*			
Rhodhiss	Not Listed	8	1	15000	215000			29111	7164				
Rocky Springs	Not Listed	5		15000	46400	6896		7314	462				
Rufus	Not Listed				10000	778							
Setzer's Creek	Not Listed			14000	60000			7309	1820				
Temple (L)	Not Listed				20000	2700		2400	432				
Temple Hill	Not Listed			15000	65000			3128	6069	*			
Union	Not Listed			25000	90000				1909				
Union Grove	Not Listed	.075	.01	12000	162000			36683	5400				
Whitnel: First	Mrs. Betty McNeil, Rt. 4, Lenoir 28645			10000	215000			18854	10500	*			
Worship Point	Not Listed				15000	2000							
Yadkin	Mrs. Julia Isaac, Rt. 5, Box 602, Lenoir 28645	12	2	21000	240000	41826		62318	7820	*		*	*
Yadkin Valley	Not Listed				10000								
Zack's Fork	Not Listed	1	1		10500								
MISSIONS													
Center Grove													
Lenoir First: Harrisburg													
Stonewall													
Mt. Zion	Not Listed	12	12		35000								
	TOTALS			660800	6790783	194202	200	772766	258310				

Table H TOTAL RECEIPTS, LOCAL EXPENDITURES, AND STEWARDSHIP INFORMATION

ASSOCIATIONAL TREASURER

Mr. E. D. Beach

P. O. Box 206 Lenoir, N. C. 28645

CHURCHES	TREASURERS AND ADDRESSES	Cooperative Prg. % of Bud.	Total Receipts From Gifts	Pastor's Salary	Other Church Staff Salaries	Expenditures on Local Mis'n. Operated by Church	All Other Local Expenditures	Total Local Expenditures	Number of Tithers	Budget Prom. or Emph. Used
Baton	Clay Bollinger, Rt. 2 Box 449, Granite Falls 28630	10	13215	4920	416	-----	3128	8464	31	1
Bethany	Floyd Bolick, Rt. 8, Lenoir 28645		2169	554	-----	-----	2422	2976	----	1
Blair's Fork (L)	Ned Andrews, 123 Wayside Circle, Lenoir 28645		7456	2810	466	-----	2868	6144	20	1
Buffalo Cove	Mrs. Mavel Hawkins, Rt. 5, Box 834, Lenoir 28645		3357	947	-----	-----	1151	2098	7	1
Cajah's Mountain	Paul Haney, Rt. 4, Box 5, Lenoir 28645		4318	1110	-----	-----	6465	7575	5	
Calvary (L)	Ben Kincaid, 120 Kincaid Dr., Lenoir 28645	3.5	24496	5200	950	-----	13369	19519	49	1
Cedar Rock	Clarence Smith, P. O. Box 171, Lenoir 28645	8	6756	2600	-----	-----	3290	5890	14	1
Center Grove	Raymond Edwards, Rt. 1, Hudson 28638	10	27960	5300	2860	2080	19327	29567	75	
Central (W)	Bill Kincaid, Rt. 4, Box C-762, Lenoir 28645	12	44939	5345	6380	-----	25516	37241	96	
Clarks Chapel	Mrs. George R. Craig, Rt. 3, Box 944, Lenoir 28645	10	18205	5510	547	-----	4105	10162	37	
Clearview	Mrs. Minnie Duncan, Rt. 2, Box 290 A, Lenoir 28645		5529	1200	300	-----	2104	3604	----	1
Clover (GF)	Talmadge Williams, Rt. 1, Box 284, Granite Falls 28630		17045	4888	960	-----	7897	13745	60	3
College Avenue (L)	Not Listed		98400	8390	32194	-----	86750	127334	303	2
Community (W)	Mrs. Tessie Greene, 301-6th Ave. S. E., Lenoir 28645		9174	2400	-----	-----	10532	12932	----	1
Concord (GF)	R. C. Icenhour, P. O. Box 151, Granite Falls 28630		34088	5830	4340	-----	10222	20392	60	
Conway's Chapel	Miss Rebecca Deal, Rt. 7, Box 244, Morganton 28655		1865	780	180	-----	931	1891	1	1
Crest View (L)	Raymond Austin, Rt. 8, Box 123, Lenoir 28645	3	12031	5200	240	-----	5107	10547	35	4
Dudley Shoals	Conley Starnes, Rt. 1, Granite Falls 28630	12	27074	4940	3900	-----	18600	27440	49	4
East Flat	Jack James, Rt. 6, Box 566 A, Lenoir 28645		10518	4800	360	-----	2026	7186	40	1
East Hudson	Mrs. Ruth Angley, Rt. 1, Box 215, Hudson 28638		2458	1040	180	-----	1229	2449	2	1
Edgemont	Mrs. Archie R. Coffey, Edgemont 28620		2123	872	-----	-----	725	1597	----	1
Fleming's Chapel	Mrs. Hilda Houck, P. O. Box 9, Lenoir 28645		18086	4234	840	-----	8745	13819	18	1
Globe	Rev. R. C. Cook, Rt. 8, Box 332, Lenoir 28645		2160	550	-----	720	537	1807	----	1
Grandin	W. L. Lackey, Rt. 1, Box 363, Lenoir 28645		2300	1200	-----	-----	800	2000	6	4
Grandview Park	Marcus W. Watson, Rt. 6, Box 86, Lenoir 28645		16942	4455	520	-----	6213	11188	----	
Granite Falls: First	J. Dewey Milstead, Crestview St., Granite Falls 28630		43921	6240	5765	-----	27150	39155	----	3
Green Rock	Miss Ginelle Conley, Rt. 5, Box 820, Lenoir 28645		1709	782	-----	-----	835	1617	5	1
Green Valley	Mattie Franklin, Collettsville 28611		475	225	-----	-----	450	675	----	1
Harris Chapel	J. B. Cloer, Rt. 2, Box 195, Hudson 28638	15	36186	5300	2720	-----	7950	15970	----	4
Hartland	James Ted Sanders, Rt. 3, Lenoir 28645	10	15774	5420	780	-----	6606	12806	36	1
Hibriten	Not Listed		4000	2465	260	-----	874	3599	----	4
Hudson: First	Cade Shaver, P. O. Box 27, Hudson 28638	10	79650	7800	12658	-----	43610	64068	265	3
John's River	Gordon Estes, Rt. 8, Box 324, Lenoir 28645		-------	268	60	-----	210	538	----	1
Joyceton	Mrs. Maude Butler, Rt. 2, Box 357, Lenoir 28645		-------	1830	260	-----	250	2340	22	1

Kings Creek	Mrs. Margaret Howell, Rt. 1, Lenoir 28645	12	27730	4830	2485	____	5967	13282	60	3
Lakeview	Mrs. Wallace Hamby, Rt. 6, Box 24, Lenoir 28645		7318	1379	225	____	1602	3206	28	1
Lenoir: First	R. Carter Powell, 308 Woodsway Lane, Lenoir 28645	22	148906	10000	23035	6177	81264	120476	180	1
Lenoir: West	Johnny Land, Rt. 7, Box A 691 B, Lenoir 28645		13089	3900	260	____	7605	11765	____	1
Liberty (L)	Roland C. Haire, Rt. 3 Box 735 A, Lenoir 28645		2983	875	____	____	2173	3048	11	1
Livingston Memorial	Mrs. Dewey Hatton, Rt. 1, Box 194, Boomer 28606		2793	1200	____	____	835	2035	6	1
Lovelady	Paul H. Williams, P. O. Box 81, Granite Falls 28630		9472	2800	800	____	1000	4600	30	1
Lower Creek	Newland Walker, 500 Tremont Park, Lenoir 28645	23	70483	7800	13200	____	21162	42162	278	3
Maple Grove	Hattie Shoemake, Edgemont 28620		____	753	____	____	242	995	3	1
Meadowbrook (L)	Paul Curtis, P. O. Box 70, Lenoir 28645	3	13620	2330	290	____	59670	62290	40	1
Miller Hill	Mrs. Raylo Smith, Rt. 3, Box 871, Lenoir 28645	11	17364	4454	520	____	6560	11534	27	1
Mount Zion	Paul E. Smith, Rt. 2, Hudson 28638	13	47678	6240	6205	____	11618	24063	180	1
Mountain Grove	Willard Hamlet, Rt. 2 Box 276, Granite Falls 28630	10	33313	6310	6620	116	11589	24635	145	1
Mountain View	Douglas Clark, Rt. 7, Box 170, Lenoir 28645		3320	1461	____	____	1297	2758	8	
Mulberry	H. I. Greene, Rt. 8, Box 364, Lenoir 28645		____	1570	____	____	____	1570	____	
Mulvale	Joe Glass, Rt. 7, Lenoir 28645		6414	3602	355	____	1080	5037	15	1
Nelson's Chapel	Mrs. R. M. Miller, Rt. 8 Box 235, Lenoir 28645		6186	1575	460	____	1497	3532	12	1
New Hope	Mrs. Elsie Greer, Rt. 1, Lenoir 28645		____	840	____	____	4453	5293	____	1
North Catawba	Carl Pless, Rt. 3, Lenoir 28645	3	23507	4680	2880	____	10885	18445	61	4
Oak Grove	Charles R. Poovey, Rt. 1, Box 6, Granite Falls 28630	10	19891	4855	1576	____	10229	16660	60	
Piney Grove	Mrs. Albert Swift, Rt. 5, Box 430, Lenoir 28645	6	15481	4470	624	____	3715	8809	46	1
Pisgah	Dare Crump, Rt. 6, Box 681, Lenoir 28645		11561	3640	260	459	2157	6516	40	1
Pleasant Hill	Roy M. St. John, Rt. 3, Box 483, Lenoir 28645		14268	4519	340	____	9430	14289	____	1
Poovey's Chapel	Robert E. Hartley, Rt. 1, Box 366, Hudson 28638	10	11500	2600	835	____	5770	9205	34	4
Poovey's Grove	Earl W. Bumgarner, Rt. 3, Granite Falls 28630	15	18063	4940	1385	____	9566	15891	75	1
Rhodhiss	M. C. Smith, P. O. Box 536, Rhodhiss 28667	8	23842	6700	1759	____	12341	20800	45	1
Rocky Springs	Miss Lois Tolbert, Collettsville 28611	5	12554	2750	360	383	16051	19544	____	1
Rufus	Mrs. W. B. Greene, Rt. 8, Box 373, Lenoir 28645		1609	340	72	97	1245	1754	____	1
Setzer's Creek	T. R. Gentry, Rt. 8, Lenoir 28645		10678	3990	____	____	3927	7917	26	1
Temple (L)	Shelby Gene Rich, Rt. 2, Box 512 A., Lenoir 28645		2924	780	572	____	3918	5270	10	1
Temple Hill	James E. Sweet, Rt. 1, Granite Falls 28630		17802	5300	520	____	13036	18856	35	
Union	Bingham Kirby, Rt. 2, Lenoir 28645		22869	4420	2765	____	10432	17617	40	4
Union Grove	J. B. Myers, Rt. 3, Box 506, Lenoir 28645	.075	22088	4420	1200	1058	10799	17477	65	3
Whitnel: First	Forrest Stroupe, Whitnel 28645		29285	4800	1200	245	11145	17390	____	3
Worship Point	Mrs. Kate Hatton, Rt. 4, Lenoir 28645		5179	2400	240	____	3423	6063	____	
Yadkin	Charles A. Suddreth, Rt. 5, Box 558, Lenoir 28645	12	35777	5115	5011	____	71894	82020	130	1
Yadkin Valley	Glenn Collis, Rt. 5, Lenoir 28645		____	1300	120	____	586	2006	5	1
Zack's Fork	J. V. Vannoy, Rt. 1, Box 629, Lenoir 28645	1	3526	1750	195	____	973	2918	12	1
MISSIONS										
Center Grove										
Lenoir First: Harrisburg										
Stonewall										
Mt. Zion	David Smith, Rt. 4 Box 451, Lenoir 28645	12	10216	2295	360	____	6370	9025	36	4
	TOTALS		1317688	253388	154865	11335	769500	1189088	2979	

Budget Prom. or Emph. Used: 1-None; 2-Forword Pgm.; 3-Growth in Christian Stewardship; 4-Other

Table I MISSION EXPENDITURES

ASSOCIATIONAL MISSIONARY
Miss Elizabeth Campbell
428 South Main Street, Lenoir, N. C. 28645

CHURCHES	CLERKS OF CHURCHES AND ADDRESSES	Cooperative Program	Associational Missions	Designated: State Missions	Designated: S.B.C. Home Missions	Designated: S.B.C., Foreign Missions	Designated: Christian Education, Schools	Designated: Children's Homes (Cash plus goods)	Designated: Hospitals	Designated: Home for Aged	Other designated objects	Total Mission Expenditures
Baton	Miss Clyde L. Smith, Rt. 2, Box 277, Granite Falls 28630	901	50	12	47	796	12	65	47	----	----	1930
Bethany	Dale Gryder, Rt. 8, Box 252, Lenoir 28645	----	----	----	----	----	----	----	----	----	----	----
Blair's Fork (L)	Jennings Taylor, 605 N. Main St., Lenoir 28645	50	85	32	62	242	10	36	26	10	25	578
Buffalo Cove	Mrs. Violet Hawkins, Rt. 5, Box 898, Lenoir 28645	25	71	----	----	42	----	36	16	----	----	189
Cajah's Mountain	Dennis Wright, Rt. 3, Box 582, Lenoir 28645	8	----	----	----	30	----	20	32	----	----	90
Calvary (L)	Mrs. Louise Kincaid, 120 Kincaid Dr., Lenoir 28645	720	72	17	100	364	----	100	100	----	----	1473
Cedar Rock	Mrs. Dorothy Correll, Rt. 1 Box 205, Lenoir 28645	300	96	51	34	152	----	24	29	----	----	686
Center Grove	Mrs. Melvin Lail, Rt. 1, Box 480, Hudson 28638	4027	408	14	94	569	3	----	20	----	----	5135
Central (W)	Marvin Colvard, Whitnel 28645	5233	31	33	138	1563	----	127	6	12	104	7248
Clarks Chapel	Toye Mae Clark, Rt. 3, Box 282, Lenoir 28645	1639	130	29	137	882	13	61	65	33	----	2989
Clearview	Earl Duncan, Rt. 2, Box 290 A. Lenoir 28645	43	13	14	6	6	----	----	----	14	----	97
Clover (GF)	Mrs. T. W. Williams, Rt. 1, Box 284, Granite Falls 28630	1836	138	65	136	500	9	52	65	52	----	2852
College Avenue (L)	Mrs. Joe Hoyle, 120 N. Sharon Road, Lenoir 28645	18277	1050	515	67	2767	500	300	743	331	100	24650
Community (W)	Mrs. Charlie Helton, Rt. 4, Box 385 C, Lenoir 28645	----	----	----	----	100	----	100	100	----	----	300
Concord (GF)	Mrs. Larna Robbins, 27 Colonial Ave., Granite Falls 28630	3806	364	7	23	940	----	30	53	----	----	5222
Conway's Chapel	Miss Rebecca Deal, Rt. 7, Box 244, Morganton 28655	11	8	----	----	----	----	----	20	----	----	39
Crest View (L)	John Kirby, Rt. 5, Box 123, Lenoir 28645	270	160	----	60	205	----	160	85	----	50	990
Dudley Shoals	Talley Reid, Rt. 1, Granite Falls 28630	2872	277	74	176	410	----	236	85	9	26	4165
East Flat	Elva Sue Hall, Rt. 6, Box 547, Lenoir 28645	----	----	26	396	180	----	26	----	----	----	628
East Hudson	J. C. Eller, Rt. 2, Box 302, Lenoir 28645	----	----	----	----	----	----	25	25	----	142	192
Edgemont	Archie R. Coffey, Edgemont 28620	3	9	3	----	----	----	6	----	5	5	31
Fleming's Chapel	R. L. Amick, Rt. 6, Box 424, Lenoir 28645	921	240	63	106	1250	1	111	78	6	9	2785
Globe	Miss Helen Coffey — Star Route, Lenoir 28645	4	7	----	----	----	----	106	24	----	----	141
Grandin	Mrs. G. M. Icenhour, Rt. 1 Box 406, Lenoir 28645	25	50	20	20	23	10	39	30	25	5	247
Grandview Park	Miss Ruby Kent, Rt. 3, Box 178, Lenoir 28645	125	100	75	75	150	----	150	125	----	----	800
Granite Falls: First	Miss Polly Whisnant, Duke St. Granite Falls 28630	6023	375	243	544	2552	172	151	250	160	4	10474
Green Rock	Miss Ginelle Conley, Rt. 5, Box 820, Lenoir 28645	4	9	----	----	----	----	----	10	----	----	23
Green Valley	Miss Ruby L. Coffey, Collettsville 28611	9	8	----	----	----	----	40	15	----	----	72
Harris Chapel	Mrs. R. L. Kirby, Rt. 2, Box 187 A, Hudson 28638	2983	360	180	203	1800	180	600	180	360	----	6846
Hartland	R. Hughes Moore, Rt. 7, Box 625 B, Lenoir 28645	1768	216	75	25	251	----	50	25	----	25	2434
Hibriten	Mrs. Clyde Roper, Rt. 2, Lenoir 28645	14	17	23	19	102	----	37	41	25	----	278
Hudson: First	Mrs. H. S. Benfield, Jr. Box 165, Hudson 28630	7302	600	500	458	3200	100	200	127	100	508	13095
John's River	C. E. Crump, Rt. 8, Box 326, Lenoir 28645	14	5	----	----	----	----	25	----	----	----	44
Joyceton	Mrs. George Hartzog, Rt. 4, Box 721, Lenoir 28645	129	----	6	----	150	----	10	10	----	----	305

Kings Creek	Mr. Carl V. Kirby, Rt. 1, Box 393, Lenoir 28645	2200	340	47	217	1811	614	339	138	29	221	5956
Lakeview	Mrs. Johnnie Dugger, 503-3rd. Ave. S.E. Lenoir 28645	96	19	10	17	82	----	8	12	----	----	244
Lenoir: First	Jack Spainhour, 181 S. Prospect St. Lenoir 28645	14500	1170	167	471	2748	154	469	408	206	990	21284
Lenoir: West	Mrs. Helen Hamby, 113 Beach St. Lenoir 28645	----	----	----	----	35	----	50	35	----	----	120
Liberty (L)	Mrs. Jeanette Haire, Rt. 3, Box 735 A, Lenoir 28645	12	16	6	----	----	----	----	10	----	----	44
Livingston Memorial	Mrs. George Hatton, Rt. 1, Box 174, Boomer 28606	11	30	19	11	32	----	14	19	----	----	136
Lovelady	Nancy Ingle, Rt. 1, Granite Falls 28630	685	168	40	25	200	29	25	20	20	25	1238
Lower Creek	Ralph B. Laney, Rt. 1, Lenoir 28645	14299	573	270	530	3990	154	1317	510	119	250	22012
Maple Grove	Agnes Coffey, Edgemont 28620	----	----	----	----	----	----	90	15	191	----	296
Meadowbrook (L)	Mrs. Preston Presnell, P. O. Box 187, Lenoir 28645	246	85	----	----	342	----	32	58	43	----	806
Miller Hill	Mrs. Delos Lackey, Rt. 3 Box 890, Lenoir 28645	863	149	45	37	450	----	60	25	10	----	1639
Mount Zion	Mrs. Betty Annas, Rt. 2, Granite Falls 28630	6252	500	105	227	2480	19	97	100	66	----	9846
Mountain Grove	Mrs. J. C. Cannon, Rt. 2 Box 187B, Granite Falls 28630	3076	200	6	436	2122	----	----	----	----	----	5840
Mountain View	Robert B. Crisp, Rt. 4, Box 758 D, Lenoir 28645	7	6	----	----	----	----	----	----	----	----	13
Mulberry	H. I. Greene, Rt. 8, Box 364, Lenoir 28645	----	----	----	----	----	----	----	40	29	----	69
Mulvale	Burma C. Estes, Rt. 7, Box 252, Lenoir 28645	25	36	25	----	180	----	76	25	----	----	367
Nelson's Chapel	R. M. Miller, Rt. 8, Box 235, Lenoir 28645	527	98	28	90	129	----	10	16	7	----	905
New Hope	Mrs. Vance Triplett, Rt. 1, Lenoir 28645	----	----	----	----	105	----	264	25	----	----	394
North Catawba	Miss Audrey Smith, Rt. 3, Box 365, Lenoir 28645	478	100	31	159	731	8	110	29	----	----	1646
Oak Grove	Ray Reid, Rt. 3, Box 316, Granite Falls 28630	1989	95	100	100	535	50	100	100	75	25	3169
Piney Grove	Mrs. Carroll Winkler, Rt. 5, Box 468, Lenoir 28645	808	200	29	33	132	15	50	50	25	----	1342
Pisgah	Lola Pope, Rt. 6, Box 682. Lenoir 28645	14	13	----	240	----	----	25	50	----	----	342
Pleasant Hill	Thomas P. Fields, Rt. 4, Box 132, Lenoir 28645	----	----	----	----	----	----	100	100	----	----	200
Poovey's Chapel	Eugene V. Coffey, Rt. 1, Box 248, Hudson 28638	800	170	5	81	444	----	25	21	----	----	1546
Poovey's Grove	Mrs. Carl H. Bolick, Rt. 5, Box 508, Hickory 28601	2616	187	27	142	860	----	18	14	----	25	3889
Rhodhiss	Mrs. L. E. Bolan, P. O. Box 503, Rhodhiss 28667	2122	269	45	136	400	6	----	69	----	----	3047
Rocky Springs	Mrs. Ralph Kincaid, Rt. 1, Box 61, Hudson 28638	273	85	20	----	136	36	50	59	51	----	710
Rufus	W. B. Greene, Rt. 8, Box 373, Lenoir 28645	10	13	----	----	----	----	25	25	----	----	73
Setzer's Creek	Mrs. T. R. Greene, Rt. 8, Lenoir 28645	405	75	----	50	255	----	140	108	----	213	1247
Temple (L)	Mildred Summerlin, Rt. 8, Box 658, Lenoir 28645	7	3	----	----	----	----	----	33	----	----	43
Temple Hill	Miss Maxine Bumgarner, Rt. 1, Box 290, Granite Falls 28630	300	164	----	68	118	----	50	50	25	----	775
Union	Russell Teague, Rt. 2, Lenoir 28645	405	86	144	409	785	107	315	104	62	----	2416
Union Grove	Ivey Hall, Rt. 3, Lenoir 28645	520	104	----	126	340	----	128	68	----	5	1291
Whitnel: First	Mrs. Doris Phillips, Rt. 1 Box 164, Hudson 28638	1233	242	215	362	1787	----	300	268	----	----	4406
Worship Point	Mrs. Harvey Watson, Rt. 5, Lenoir 28645	----	----	----	----	----	----	----	28	----	120	148
Yadkin	Herbert Miller, Rt. 5, Box 666, Lenoir 28645	2710	422	140	199	1385	52	173	169	55	52	5357
Yadkin Valley	Pink R. Burress, Rt. 5, Box 213, Lenoir 28645	46	----	----	----	50	----	31	55	10	----	192
Zack's Fork	Mrs. Stewart Barlowe, Rt. 1, Box 610, Lenoir 28645	50	60	10	15	52	----	34	10	----	5	236
MISSIONS												
Center Grove												
Lenoir First: Harrisburg												
Stonewall												
Mt. Zion	Cecil Caldwell, Rt. 2, Box 9, Hudson 28638	840	----	----	21	217	----	----	25	----	----	1103
	TOTALS	117766	10627	3611	7128	42159	2254	7448	5323	2165	2934	201415

Table J SPECIAL INFORMATION

ASSOCIATIONAL MISSIONARY
Miss Elizabeth Campbell
428 South Main Street Lenoir, N. C. 28645

CHURCHES	CHAIRMEN OF DEACONS AND ADDRESSES	Annuity Bd., Pastor	Annuity Bd., Staff	Church Have Rec. Comt.	Have Church Council or Cab	Christian Life Committee?	Christian Education Comt.	Kindergarten?	Extention Bible Classes?	Stud. Night Christmas '65	On-To-College Day?	Baptist Coll. & Semi. Day?	No. Ordained for Ministry
Baton	Don Gray, Rt. 2, Box 326, Granite Falls 28630	*											0
Bethany	Jack Cooke, Rt. 8, Box 233, Lenoir 28645												0
Blair's Fork (L)	Joe Pritchard, 121 Wayside Circle, Lenoir 28645												0
Buffalo Cove	Not Listed												0
Cajah's Mountain	A. L. Herman, Rt. 2 Hudson 28638												0
Calvary (L)	Harold Kincaid, P. O. Box 267, Hudson 28638												1
Cedar Rock	Robert Walsh, Rt. 1, Box 297, Lenoir 28645												0
Center Grove	Bill Williams, Rt. 1, Hudson 28638	*			*				*		*	*	0
Central (W)	Carl Swason, Whitnel 28645	*	*										0
Clarks Chapel	George R. Craig, Rt. 3, Box 944, Lenoir 28645	*											0
Clearview	Earl Duncan, Rt. 2 Box 290 A, Lenoir 28645												0
Clover (GF)	Charlie Ingle, 25 Colonial Ave. Granite Falls 28630	*											0
College Avenue (L)	Richard Isaac, 110 Pennwood Dr., Lenoir 28645	*	*	*	*	*	*	*	*	*	*	*	0
Community (W)	Earl Cline, 204-6th. Ave. S. E. Lenoir 28645												0
Concord (GF)	George W. Hollar, P. O. Box 126, Granite Falls 28630	*											0
Conway's Chapel	R. A. Annas, Rt. 7, Box 21, Morganton 28655												0
Crest View (L)	Bruce Clarke, 106 Meadowood Dr., Lenoir 28645	*									*		0
Dudley Shoals	Conley Starnes, Rt. 1, Granite Falls 28630				*							*	0
East Flat	Joe Cardwell, Rt. 6, Box 542, Lenoir 28645												0
East Hudson	Fred Angley, Rt. 1 Box 215, Hudson 28638												0
Edgemont	Not Listed												0
Fleming's Chapel	Not Listed	*							*				0
Globe	Not Listed												0
Grandin	C. H. Kirby, Rt. 1 Box 568, Lenoir 28645				*								0
Grandview Park	Roger Watson, Rt. 6, Lenoir 28645	*											
Granite Falls: First	Guy Bailey, Mooreland Park, Granite Falls 28630	*			*						*		0
Green Rock	Roy L. Woodring, Rt. 5, Box 820, Lenoir 28645												0
Green Valley	R. G. Chambers, Collettsville 28611												0
Harris Chapel	Ben A. Sullivan, Rt. 2 Box 227, Hudson 28638	*							*		*		0
Hartland	H. S. Cline, Rt. 6, Lenoir 28645												0
Hibriten	Paul Gilliam, Rt. 1, Hudson												0
Hudson: First	Fred Mathis, Rt. 4, Box 570, Lenoir 28645	*		*	*					*	*	*	0
John's River	Gordon Estes, Rt. 8, Box 324, Lenoir 28645												0
Joyceton	Henry Butler, Rt. 2, Box 357, Lenoir 28645												0

Kings Creek	Herbert Keller, Rt. 1, Lenoir 28645	*	-----							*	*	*	0
Lakeview	Lemuel H. Coffey, Rt. 4, Box 728, Lenoir 28645	-----	-----										0
Lenoir: First	J. G. Hagaman, 304 W. Harper Ave. Lenoir 28645	*	-----		*		*		*	*	*	*	0
Lenoir: West	J. E. Cheek, Rt. 6, Lenoir 28645	-----	-----										1
Liberty (L)	Jimmy Honeycutt, P. O. Box 101, Patterson 28661	-----	-----										1
Livingston Memorial	George Hatton, Rt. 1, Box 174, Boomer 28606	-----	-----										0
Lovelady	Vestal Brittian, Rt. 1, Granite Falls 28630	-----	-----							*			0
Lower Creek	Louis Land, P. O. Box 86, Lenoir 28645	*	-----	*	*					*	*		0
Maple Grove	Floyd Coffey, Star Route, Lenoir 28645		-----										0
Meadowbrook (L)	Paul Curtis, Box 70, Lenoir 28645	*	-----										0
Miller Hill	Kenneth Barlow, 106 Poplar St. Lenoir 28645	*	-----		*								0
Mount Zion	Albert Holden, Rt. 2, Hudson 28638	*	-----		*			*					0
Mountain Grove	A. Lee Pearson, Rt. 2, Granite Falls 28630	-----	-----										0
Mountain View	Elmer Philyaw, Rt. 4, Box 415 A, Lenoir 28645	-----	-----										0
Mulberry	Not Listed	-----	-----										0
Mulvale	Jasper Moore, Rt. 7, Lenoir 28645	-----	-----										1
Nelson's Chapel	R. M. Miller, Rt. 8, Box 235, Lenoir 28645	-----	-----										0
New Hope	James Conley, Rt. 1, Lenoir 28645	-----	-----										0
North Catawba	Dale R. Smith, Rt. 3 Box 365, Lenoir 28645	-----	-----										0
Oak Grove	Ralph Reid, Rt. 3, Box 316, Granite Falls 28630	*	-----										1
Piney Grove	Ned Winkler, Rt. 5, Box 290, Lenoir 28645	*	-----		*				*				0
Pisgah	John B. Pope, Rt. 6, Lenoir 28645	-----	-----										0
Pleasant Hill	Rommie Campbell, Rt. 4, Box 132, Lenoir 28645	-----	-----										1
Poovey's Chapel	Donald Hatley, Rt. 1, Hudson 28638	-----	-----										0
Poovey's Grove	Garland Keller, Rt. 3, Granite Falls 28630	*	-----		*				*	*			0
Rhodhiss	Vance A. Kirby, Rt. 1 Box 61, Hudson 28638	*	-----		*				*		*		0
Rocky Springs	Ralph Kincaid, Rt. 1, Box 61, Hudson 28638	-----	-----										0
Rufus	Dan Philyaw, Rt. 7, Lenoir 28645	-----	-----										0
Setzer's Creek	Tway Allen, Rt. 8, Lenoir 28645	-----	-----						*				0
Temple (L)	William Crisp, Lenoir 28645	-----	-----										0
Temple Hill	Not Listed	-----	-----										0
Union	Finley McGee, Rt. 2, Lenoir 28645	-----	-----							*			0
Union Grove	Ivey Hall, Rt. 3, Lenoir 28645	*	-----										0
Whitnel: First	Jim Beard, Rt. 4, Lenoir 28645	*	-----	*	*								0
Worship Point	J. R. Hatton, Rt. 4, Lenoir 28645	-----	-----										0
Yadkin	R. B. Whitely, Rt. 5, Box 648, Lenoir 28645	*	-----		*		*		*			*	0
Yadkin Valley	Glenn Collis, Rt. 5, Lenoir 28645	-----	-----										0
Zack's Fork	J. R. Whisnant, Rt. 1, Box 619, Lenoir 28645	*	-----										0
MISSIONS													
Center Grove													
Lenoir First: Harrisburg													
Stonewall													
Mt. Zion	Burl Smith, Rt. 1 Box 50, Hudson 28638	-----	-----										0
	TOTALS												6

(-----) — No report; Blank Column — No; * — Yes.

AWARDS CODE NUMBERS

CODE NUMBERS TO BE USED WHEN MAKING ANY REQUEST FOR AWARDS UNDER THE THE CHURCH STUDY COURSE FOR TEACHING AND TRAINING — TO BE USED ON FORMS 150, 151, 152, 153, AND 154

CHURCH	STATE	ASSOC.	CHURCH
1. BATON	36	135	014
2. BETHANY	36	135	028
3. BLAIR'S FORK	36	135	042
4. BUFFALO COVE	36	135	056
5. CAJAH'S MOUNTAIN	36	135	070
6. CALVARY	36	135	084
7. CEDAR ROCK	36	135	098
8. CENTER GROVE	36	135	112
CENTER GROVE MISSION	36	135	112
9. CENTRAL	36	135	126
10. CLARK'S CHAPEL	36	135	140
11. CLEARVIEW	36	135	154
12. CLOVER	36	135	168
13. COLLEGE AVENUE	36	135	182
14. COMMUNITY	36	135	
15. CONCORD	36	135	196
16. CONWAY'S CHAPEL	36	135	210
17. CRESTVIEW	36	135	224
18. DUDLEY SHOALS	36	135	238
19. EAST FLAT	36	135	252
20. EDGEMONT	36	135	280
21. FLEMING'S CHAPEL	36	135	336
22. GLOBE	36	135	350
23. GRANDIN	36	135	364
24. GRANDVIEW PARK	36	135	378
25. GRANITE FALLS FIRST	36	135	294
26. GREEN ROCK	36	135	392
27. GREEN VALLEY	36	135	406
28. HARRIS CHAPEL	36	135	420
29. HARTLAND	36	135	434
30. HIBRITEN	36	135	448
31. HUDSON FIRST	36	135	462
32. HUDSON EAST	36	135	266
33. JOHNS RIVER	36	135	476
34. JOYCETON	36	135	490
35. KING'S CREEK	36	135	504
36. LAKEVIEW	36	135	511
37. LENOIR FIRST	36	135	308
HARRISBURG MISSION	36	135	308
STONEWALL MISSION	36	135	308
38. LEONOIR WEST	36	135	896
39. LIBERTY	36	135	518
40. LIVINGSTON MEMORIAL	36	135	532
41. LOVELADY	36	135	546
42. LOWER CREEK	36	135	560
43. MAPLE GROVE	36	135	574
44. MEADOWBROOK	36	135	580
45. MILLER HILL	36	135	588
46. MOUNTAIN GROVE	36	135	602
47. MOUNTAIN VIEW	36	135	616
48. MT. ZION	36	135	630
MT. ZION MISSION	36	135	630
49. MULBERRY	36	135	644
50. MULVALE	36	135	658
51. NELSON'S CHAPEL	36	135	672
52. NEW HOPE	36	135	686
53. NORTH CATAWBA	36	135	700
54. OAK GROVE	36	135	714
55. PINEY GROVE	36	135	728
56. PISGAH	36	135	742
57. PLEASANT HILL	36	135	756
58. POOVEY'S CHAPEL	36	135	770
59. POOVEY'S GROVE	36	135	784
60. RHODHISS FIRST	36	135	322
61. ROCKY SPRINGS	36	135	798
62. RUFUS	36	135	812
63. SETZER'S CREEK	36	135	826
64. TEMPLE	36	135	840
65. TEMPLE HILL	36	135	854
66. UNION	36	135	868
67. UNION GROVE	36	135	882
68. WHITNEL FIRST	36	135	910
69. WORSHIP POINT	36	135	938
70. YADKIN	36	135	952
71. YADKIN VALLEY	36	135	966
72. ZACK'S FORK	36	135	980

WAKE FOREST UNIVERSITY
LIBRARY

MINUTES

CALDWELL

Missionary Baptist Association

North Carolina

1967

EIGHTY-THIRD ANNUAL SESSION

HELD WITH

CALVARY BAPTIST CHURCH

LENOIR, N. C.

THURSDAY, SEPTEMBER 21, 1967

•

DUDLEY SHOALS BAPTIST CHURCH

GRANITE FALLS, N. C.

FRIDAY, SEPTEMBER 22, 1967

MINUTES

CALDWELL MISSIONARY BAPTIST ASSOCIATION

NORTH CAROLINA

CALDWELL COUNTY

1967

Eighty-Third Annual Session

First Day Held With

CALVARY BAPTIST CHURCH

Lenoir, N.C.

Thursday, September 21, 1967

Second Day Held With

DULEY SHOALS BAPTIST CHURCH

Granite Falls, N. C.

Friday, September 22, 1967

ANNUAL SESSION FOR 1968

First Day

COLLEGE AVENUE BAPTIST CHURCH, LENOIR, N. C.

Thursday, September 19, 1968

Second Day

MOUNTAIN GROVE BAPTIST CHURCH, RT. 2,

GRANITE FALLS, N. C.

Friday, September 20, 1968

Annual Sermon ..... Rev. C. H. Kincaid
Central Baptist Church

Alternate ..... Rev. J. H. Crisp
Globe Baptist Church

INDEX

Page

Associational Officers (General) 15
Associational Map ..... Center
Associational Trustees 15
Budget 31
Brotherhood Officers 18
Caldwell Baptist Center 16
Church Organist and Pianist 23
Committee on Committees 16
Committee on Ordination 16
Committee to Make Reports 16
Committee on Finance 16
Committee, Executive 15
Committee, Missions 15
Committee, Nominations 16
Committee, Seminary 16
Committee, Trustees 15
Constitution 9-14
Delegates to Association 19
Deceased Members 54
Directors of Music 18
Finance 16
Historical Tables 62
Historian's Reports, Calvary - Dudley Shoals 44
Life Service Officers 19
Ministers, Retired 21
Ministers, Music 22
Ministers, Ordained 21
Ministers, Licensed 21
Minutes, Dedicated 5
Missionaries Birthdays 27
Petitionary Letters 16
Proceedings 28
Program 6-8
Reports to the Association:
- Annuity 40
- American Bible Society 45
- Baptist Hospital 41

INDEX

Page

Baptist Homes for Aging 42
Baptist Foundation 40
Brotherhood 35
Christian Education 47
Children's Home 41
Executive 37
Evangelism 48
Library 37
Life Service 36
Music 36
Missions, Home 57
Missions, Foreign 57
Missions, State 56
Missionary 29
Ordination of Ministers 53
Public Morals and Temperance 50
Ridgecrest Cabin - Caldwell Cottage 52
Resolutions 53
Religious Literature 46
Seminary 45
Sunday School 32
Stewardship 49
Statistician 39
Training Union 33
Treasurer's Report 31
Time, Place and Preacher 54
Trustees 51
Woman's Missionary Union 33

Sunday School Officers 17
Statistical Tables 64
Training Union Officers 17
Pastor's Conference Officers 19
Pastor's Wives Conference Officers 19
Woman's Missionary Union Minutes 59
Woman's Missionary Union Officers 18

Dudley Shoals Baptist Church

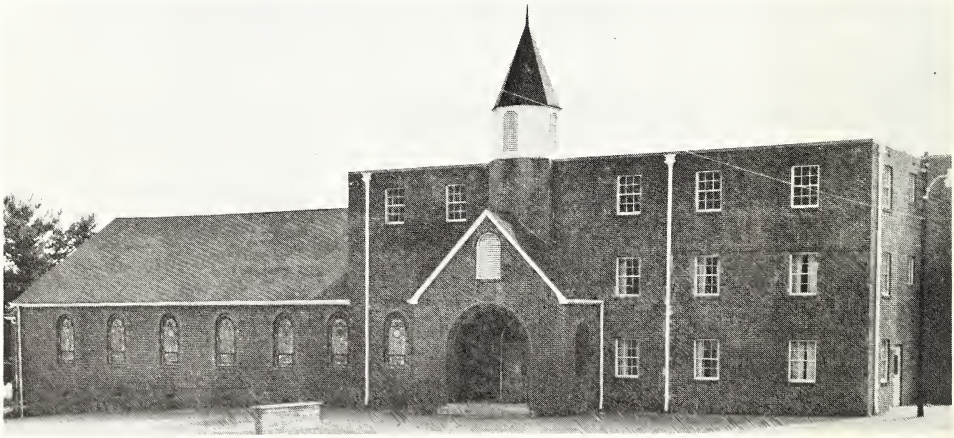

Calvary Baptist Church

1967 MINUTES DEDICATED TO

REV. CHARLIE COOK, Retired
September 20, 1886

MISS DORA ANDERSON, Deceased
October 20, 1880 — November 22, 1966

REV. R. CLELL COOK, Deceased
July 1, 1895 — January 6, 1967

MRS. ELLEN SHERRILL
December 8, 1871 —

MR. ED. BEACH, Treasurer
September 1954 — September 1967

FAITHFUL IN SERVICE

REV. CHARLIE COOK, who has pastored for 43 years and all except 10 years of this service has been in the Caldwell Association. He retired from the Mt. Zion Mission, when it was organized into the Sunrise Baptist Church.

REV. R. CLELL COOK, from the Globe Community, was ordained to the Gospel Ministry June 27, 1943. He has pastored 13 churches since then, 7 of these in the Caldwell Association. Worked faithfully in the building of the new brick church in the Globe community.

MISS DORA ANDERSON, a Faithful Christian, a Sunday School Teacher at the First Baptist Church, Lenoir for 45 years, a Teacher in the Caldwell County School System for 55 years. A generous person with her money, helping so many of the churches with special needs. Those who knew her loved her.

MRS. ELLEN SHERRILL, a Faithful Christian, and one who has probably attended the Association as many years as any living person today. She was faithful, even at 95, in her attendance this year. Has blessed many people through the quoting of the poem "They say I am growing old".

MR. E. D. BEACH, TREASURER — Accountant, Active in the Lower Creek Baptist Church, served faithfully as Associational Treasurer for 13 years, and could be depended upon for a good report at the Annual Associational Meeting. Active in civic affairs. Sincere thanks for a job well done.

PROGRAM

Caldwell Baptist Association

Annual Session

CALVARY BAPTIST CHURCH, LENOIR, N.C.

THURSDAY, SEPTEMBER 21, 1967

9:15 A.M. 7:30 P.M.

DUDLEY SHOALS BAPTIST CHURCH

RT. 1, GRANITE FALLS, N. C.

FRIDAY, SEPTEMBER 22, 1967

9:15 A.M.

Theme: Proclamation Through Ministries To Human Needs

The Spirit of the Lord is upon me, because he hath anointed me to preach the gospel to the poor; he hath sent me to heal the brokenhearted, to preach deliverance to the captives, and recovering of sight to the blind, to set a liberty them that are bruised.

Luke 4:18

Rev. Billy G. Rivers
Moderator

L. Deck Taylor
Vice-Moderator

Mrs. Faye C. Teague
Clerk

John B. Thompson, Jr.
Music Director

Miss Elizabeth Campbell
Missionary

PROGRAM CALDWELL BAPTIST ASSOCIATION

CALVARY BAPTIST CHURCH, LENOIR, N. C.

September 21, 1967

THURSDAY MORNING SESSION

Rev. Billy G. Rivers, Presiding

9:15 Hymn: "The Church's One Foundation" ..... No. 380
Scripture and Prayer ..... Rev. Dale Thornburg
9:25 Organization
Order of Business
Recognition of Visitors
Naming of Committees:
Resolutions: Rev. B. C. Tschudy, Chairman, Mrs. Howard Barnes, Floyd Annas
Place and Preacher: Conley Starnes, Chairman, Rev. W. L. Sorrells, Rev. Ned Webb
Minutes: L. Deck Taylor, Chairman, Mrs. Faye C. Teague, Clerk, Rev. F. P. Blankenship, Moderator, and Missionary
9:35 Report of Associational Missionary ..... Miss Elizabeth Campbell
10:00 Hymn: "Serve the Lord With Gladness" ..... No. 434
10:15 Organizational Reports:
Sunday School ..... Rev. Audley Frazier
Training Union ..... Conley Starnes
Woman's Missionary Union ..... Mrs. Conley Bumgarner
Baptist Men (Brotherhood) ..... Earl Woods
Life Service Fellowship ..... Joe Isaac
Music ..... John B. Thompson, Jr.
Library ..... Mrs. R. E. Sears, Jr.
10:30 North Carolina Baptists ..... Dr. Nathan C. Brooks, Jr.
Director, Division of Church Programs, BSC
11:10 Hymn: "Crown Him With Many Crowns" ..... No. 152
11:15 Associational Executive Committee ..... Mrs. Faye C. Teague
11:25 Treasurer's Report ..... E. D. Beach
11:35 Announcements
11:40 Scripture and Prayer ..... Rev. James Lambert
Special Music: "Build Thee More Stately Mansions" ..... Dan Pardue
Annual Sermon ..... Rev. Millard Crumpler
12:20 Lunch

THURSDAY AFTERNOON SESSION

L. Deck Taylor, Presiding

1:15 Hymn: "At Calvary" ..... No. 96
Scripture and Prayer ..... Rev. J. Garland Early
1:25 Statistician's Report ..... Cade Shaver
1:30 Annuity Report ..... Rev. J. O. Summerlin
1:35 Baptist Foundation ..... Dr. Nathan C. Brooks, Jr.
1:45 N. C. Baptist Hospital ..... Rev. F. P. Blankenship
1:55 N. C. Children's Homes ..... Ernest McCrary
2:00 N. C. Baptist Homes for the Aging ..... C. A. Keller
Message ..... Rev. William A. Poole, Denominational Relations
2:20 Hymn: "Our Best" ..... No. 437
2:25 Miscellaneous Business and Announcements
2:35 Historian's Report ..... Malcolm Laxton
2:45 Seminary Extension ..... Rev. Millard Crumpler
2:50 American Bible Society ..... Dan Pardue

3:00 Religious Literature ..... Rev. John M. Pruitt
Representative ..... Marse Grant
3:15 Hymn: "Stand Up, and Bless the Lord" ..... No. 16
3:20 Moderator's Message ..... Rev. Billy G. Rivers

THURSDAY NIGHT SESSION

L. Deck Taylor, Presiding

7:30 Hymn: "To God Be the Glory" ..... No. 41
Scripture and Prayer ..... Rev. John Goodman
7:40 Christian Education ..... C. M. Abernethy
Message ..... Rev. Ben Fisher
Director, Division of Christian Higher Education
8:00 Hymn: "Stand Up, Stand Up For Jesus" ..... No. 415
8:05 Evangelism Report ..... Rev. George Williamson
8:10 Special Music ..... Gardner-Webb College
Jerry Hill, Director
8:25 Message ..... Dr. Julian S. Hopkins
Director, Division of Evangelism, BSC
9:00 Adjourn
(COME AND ENCOURAGE YOUR PEOPLE TO ATTEND THE NIGHT SESSION)

FRIDAY MORNING SESSION

DUDLEY SHOALS BAPTIST CHURCH, RT. 1, GRANITE FALLS, N. C.

September 22, 1967

Rev. Billy G. Rivers, Presiding

9:15 Hymn: "Holy, Holy, Holy" ..... No. 1
Scripture and Prayer ..... Rev. Charles Lethcoe
9:25 Business and Announcements
9:30 Stewardship Report ..... Rev. George Westmoreland
9:40 Public Morals and Temperance ..... Judge Keith Snyder
9:55 Report of Committees:
Associational Property ..... H. Beecher Anderson
Petitionary Letters ..... Rev. W. L. Sorrells
Committee on Ordination of Ministers and Constitution of Churches ..... Rev. Buren Hastings
Enrollment ..... Mrs. Faye C. Teague
Resolutions ..... Rev. B. C. Tschudy
Place and Preacher ..... Conley Starnes
Committee on Committees ..... B. B. Byers
Nominating Committee ..... J. M. Laxton
10:15 Recognition of Officers
10:25 In Memoriam Service ..... Rev. W. L. Sorrells
10:35 Hymn: "What A Friend" ..... No. 328
Announcements
10:40 State Missions ..... Rev. James Lail
10:50 Home Missions ..... Mrs. Grant Heinefield
11:00 Foreign Missions ..... Mrs. Blake Roberts
11:10 Special Music: "Amazing Grace" ..... Steve Austin
11:15 Missionary Message ..... Rev. William Mitchell,
Director, Jewish Work, Home Mission Board
12:00 Adjourn

LUNCH AND FELLOWSHIP

Program Committee:
Rev. Billy G. Rivers, Moderator
L. Deck Taylor, Vice-Moderator
Mrs. Faye C. Teague, Clerk
John B. Thompson, Jr., Music Director
Rev. Buren Hastings, Host Pastor
Rev. Don Ferrell, Host Pastor
Miss Elizabeth Campbell, Missionary

CONSTITUTION

Article I — Name and Membership

Section 1. This body shall be known as the Caldwell Missionary Baptist Association of North Carolina.

Section 2. The Association shall be composed of Missionary Baptist Churches of Caldwell County and adjacent territory which are now members and any other Missionary Baptist Church which may hereafter be admitted as herein provided.

Section 3. Each church shall elect its messengers to the annual appointed meeting of the Association. Each messenger must be certified to in the annual church letter to the Association and must be appointed on the following ratio: five messengers, in addition to the pastor, for each church having a membership not exceeding fifty, and one additional messenger for each increase of fifty or major fraction thereof. In no case shall the total number of messengers from any given church exceed ten, in addition to the pastor.

Article II — Purpose

Section 1. The prime purpose of this Association shall be to counsel together for the enlargement and strengthening of God's Kingdom and to promote unity and growth among the churches composing it.

Section 2. It shall be the purpose of this Association to enlist all of the Churches into full cooperation with the North Carolina Baptist State Convention and the Southern Baptist Convention and their agencies in the work of Missions, Christian education, and social service.

Article III — Powers and Prerogatives

Section 1. The Association, when convened in meeting, shall sit as an advisory council and shall have no power to infringe on any of the internal rights of the member churches. It may advise, however, with the member churches and recommend measures of usefulness for their adoption or rejection.

Section 2. When grievances occur between any member or minority group of any church which is a member of the Association, the Association, the Executive Committee thereof, or the committee designated by and acting for either of these bodies, may advise or give aid in manners which do not infringe on the rights of the local church, and this only on the invitation of the individual or group involved.

Section 3. Any church found to be unfaithful to the faith and practices common to the Association shall be encouraged to correct such errors. If the conduct of said church is not corrected and is of such a nature as to alienate said church from the orderly and faithful churches of the Association, the Executive Committee of the Association can recommend that fellowship be withdrawn from said church, and upon a majority vote of the messengers in an annual session, fellowship with such church can be withdrawn.

Article IV — Officers

Section 1. The officers of this body shall be: Moderator, Vice-Moderator, Clerk, Treasurer, Associational Sunday School Superintendent, Training Union Director, Woman's Missionary Union President, Brotherhood President, Superintendent of Evangelism, Director of Church Music, Historian, Statistician, Seminary Extension Director, Life Service Fellowship Counselor, and President of Library work.

Section 2. The officers of the Association shall be elected at each regular annual meeting of the Association. Vacancies which occur during the year may be filled by the Executive Committee and for that unexpired term of office remaining until the next regular annual meeting of the Association.

Section 3. By virtue of the office. the Associational Missionary is considered an officer of the Association, and shall be considered an ex-officio member of all Associational Committees unless stipulated to the contrary. Election to this office shall be completed by two-thirds majority of the messengers voting at an annual meeting of the Association, or by two-thirds majority of the Executive Committee. His time of service shall continue until

terminated by the request of the Missionary or by majority vote of the annual meeting or the Executive Committee, at which time a notice of intention shall be given.

Article V — Duties of Officers

Section 1. It shall be the duty of the Moderator of the Association to preside over the annual sessions, special sessions, and at the quarterly meetings of the Executive Committee. As the presiding officer, he shall open the meetings punctually at the appointed time, enforce the rules, preserve the order, and exercise all the prerogatives of a presiding officer according to the principles of established parliamentary usage. He shall name the committees described in ARTICLE VI, Section 1, at the opening of the annual session. He shall be elected for a one year term, and he cannot succeed himself after the third consecutive term.

Section 2. It shall be the duty of the Vice-Moderator to discharge the duties of the Moderator in his absence or at his request. He shall be elected for a one year term, and he cannot succeed himself after the third consecutive term.

Section 3. It shall be the duty of the Clerk to keep an accurate record of the proceedings of the Association in regular and special sessions; to keep accurate records of the quarterly meetings of the Executive Committee; to keep on file the printed minutes and other important documents belonging to the Association; to furnish the churches with the blank letter forms on which to make the annual reports to the Association; to superintend the printing of the minutes, and to distribute them to the churches as soon after adjournment as possible. For this service he shall be paid annually an amount recommended by the Finance Committee and approved by the Association. He shall be elected annually for a one year term.

Section 4. It shall be the duty of the Treasurer to receive all of the funds of the Association and to disburse the same in accordance with the budget of the Association or for the purposes for which the funds were contributed. He shall render to the Association an itemized report of his receipts and disbursements on the morning of the First session of the annual meeting. In his absence a member of the Finance Committee shall give this report. The Treasurer shall make available through the Associational Bulletin a monthly financial report including the contributions of each church in the Association. A quarterly report shall be made available at the quarterly meeting of the Executive Committee. The Treasurer shall be elected annually and for a one year term.

Section 5. It shall be the duty of the Historian to collect and put in some durable form all facts of interest about each of the churches which serve as host to the Association and shall report same to the Association in annual session. It shall be his duty to report facts of interest about any of the churches of the Association when such a report is requested. He shall be elected annually and for a one year term.

Section 6. It shall be the duty of the Statistician to prepare from the church letters a digest of the records of the churches, and to present such information which he may deem profitable in mimeographed form to each messenger when he brings his report to the Association. He shall be elected annually and for a one year term.

Section 7. It shall be the duty of the other officers of the Association as named in ARTICLE IV, Section 1, to direct the work of the organizations or special interests which they represent; to arrange for and execute meetings of such groups when prescribed by and for the advancement of the Association at large; to make a report of the organization's activities for the year to the annual meeting of the Association.

Article VI — Committees and Their Duties

Section 1. The Moderator shall appoint in advance of the annual meeting of the Association a Committee on Enrollment, Place and Preacher, and Resolutions, and any other Committees he may deem advisable or necessary. Each of these committees shall report at the annual meeting for which they were appointed.

Section 2. The Committee on Enrollment shall be composed of mem-

bers of the host churches. It shall be the duty of this committee to arrange for the registration of all messengers and visitors.

Section 3. The Committee on Place and Preacher shall be composed of three members. It shall be the duty of this committee to recommend to the Association the churches at which the next session shall meet and the preacher for the annual sermon at the next session.

Section 4. The Committee on Resolutions shall be composed of three members. It shall be the duty of this committee to draw up and present to the Association suitable resolutions of appreciation and expressions of sentiments on any matter chosen by the committee or directed by the messengers of the session.

Section 5. The Committee on Committees shall be composed of five elected members, the Moderator, and the Associational Missionary. Other officers of the Association may act as ex-officio members. It shall be the duty of this committee to prepare for the approval of the Association the names of the messengers to serve on the following committees: Committee on Committees, Order of Business (as provided for in ARTICLE VI, Section 6), Nominating, Finance, Missions, Petitionary Letters, Ordination of Ministers and Constitution of Churches, Seminary Extension and Trustees. It shall be further the duty of this committee to name for the approval of the Association individuals who shall bring to the next annual session brief written reports on Public Morals and Temperance, Christian Education, Foreign Missions, Home Missions, Homes for the Aging, Hospital, Obituraries, N. C. Children's Homes, Annuity, Religious Literature and the Biblical Recorder, State Missions and Stewardship, and Evangelism.

Section 6. The Committee on Order of Business shall be composed of the general officers of the Association and the pastors of the host churches. It shall be the duty of this committee to report a suggested order of business as soon as feasible after the opening of the Association. When adopted, their report shall become the order of the Association and cannot be changed except by vote of the body.

Section 7. The Committee on Nominations shall be composed of six elected members, each elected for a three year term, but terms rotating so that only two members are elected each year. It shall be the duty of this committee to prepare for presentation to the Association the names of the individuals as nominations for the following offices: Moderator, Vice-Moderator, Clerk, Treasurer, Seminary Extension Director, Associational Sunday School Superintendent, Training Union Director, W. M. U. President, Brotherhood President, Superintendent of Evangelism, Director of Church Music, Historian, Statistician, and Librarian. Nominations for the Associational Sunday School Superintendent, Training Union Director, W. M. U. President, Brotherhood President, Music and Life Service Fellowship Counselor shall be made by their respective organizations to the Nominating Committee prior to the annual meeting of the Association. Nominations by these groups or by the Nominating Committee shall not preclude nominations from the floor.

Section 8. The Finance Committee shall be composed of six elected members, each elected for a three year term, but terms rotating so that only two members are elected each year. The Moderator, Treasurer, Clerk, Chairman of Trustees, and Associational Missionary shall be ex-officio members of the committee. It shall be the duty of this committee to prepare and recommend the budget for the Association and to suggest ways and means whereby the budget can be raised by the local churches and to secure the cooperation of the churches in raising the budget. In case one item presented in the budget should not necessitate the use of the full amount alloted, the Finance Committee shall have the authority to use the surplus funds where they may be needed. The Finance Committee shall meet prior to the quarterly Executive Committee meeting, and a report shall be prepared for presentation to the quarterly Executive Committee meeting.

Section 9. The Committee on Ordination of Ministers and Constitution of Churches shall be composed of six active members, each elected for a three-year term, but the terms rotating so that only two members are elected each year. It shall be the duty of this committee to serve in an advisory capacity when called upon to assist in the examination and ordination of a candidate for the gospel ministry, and to advise in the organization of new churches in the Association territory.

Section 10. The Committee on Petitionary Letters shall be composed of three members. It shall be the duty of this committee to examine all requests made to the Association by groups seeking admission into the Association. This committee shall make its study in accordance with the principles set forth in ARTICLE VII, and in light of its findings, make one of the following decisions as a recommendation to the Association at the proper time: (a) that the church requesting admission be accepted under the watchcare for one year; (b) that action on the request be delayed until the next annual meeting of the Association; (c) that the church requesting admission be accepted into the fellowship of the Association if complied with the principles set forth in ARTICLE VII; or (d) that the request for membership be rejected.

Section 11. The Committee of Trustees shall be composed of six members, each elected for a three year term, but terms rotating so that only two members will be elected each year. It shall be the duty of the Trustees to act as legal representatives of the Association in all matters relating to law; to sign all legal documents as directed by the Association or by the Executive Committee between sessions of the Association; to hold in trust any property, money, endowment, or other securities of said Association; and to exercise the power, under instructions of the Association of Executive Committee, to hold, buy, sell, and convey property, both real and personal, and to sign all papers necessary for the purchase or conveyance.

Section 12. The Executive Committee shall be composed of the elected officers of the Association, the Missions Committee, and two lay members from each of the Churches in the Association. This committee shall act as the Association ad interim. It shall exercise the functions and discharge the duties usually committed to an executive board or committee. At no time shall any action taken by the Executive Committee be in conflict with or contrary to any action of a previous regular session of the Association. The Moderator shall serve as chairman of the Executive Committee. It shall hold regular quarterly meetings during the year between the sessions of the Annual Association, and twelve members of this committee shall constitute a quorum to transact business after notice of such meetings have been given to all members of the committee.

Section 13. The Missions Committee shall report to and cooperate with the Executive Committee of the Association. This Committee shall be composed of one member from each district of the Association. and the heads of the Associational organizations — Sunday School, Training Union, W. M. U., Brotherhood, Pastor's Conference, Church Music, Life Service Fellowship Counselor, and Seminary Extension Director. The Moderator and the elected officers of the Association and the Associational Missionary shall be ex-officio members of this committee. The duties of this committee are: (a) to coordinate and help promote through the organizations and committees all phases and activities of the Associational program (b) to cooperate with the local churches in making surveys of areas which, in the opinion of the Missions Committee, are not being adequately served by local Missionary Baptist churches; to determine the need for, and to promote and develop new Missionary Baptist work, and to promote and develop those new phases of the Missions Program (c) to serve in an advisory capacity to the Associational Missionary in all matters pertaining to his work and to serve with him in directing and promoting the mission program of the Association; (d) it shall provide information and assistance to the Department of State Missions of the North Carolina Baptist Convention in meeting local missionary needs, such as missionary pastor's assistance, promotion of mission causes, etc.; (e) this committee shall consult with and give guidance and aid to churches anticipating membership in the Association; (f) the Missions Committee shall meet prior to the meetings of the Executive Committee of the Association or at any other times necessary to discharge its duties.

Section 14. The Seminary Extension Committee shall be composed of six members elected for three year terms. Two members shall rotate off each year and will not be eligible for re-election until the elapse of one year. It shall be the duties of this committee to decide on place and time for the meetings, qualified teachers and other officers, securing of books and materials, setting up curriculum, providing adequate publicity and any other suggestions as provided by the Seminary Extension Department of the Southern Baptist Convention.

Section 15. (New) Ridgecrest Committee. The Ridgecrest Committee shall be composed of 3 members, who shall be elected for 3 years, except in the initial election members shall be elected for 1, 2, or 3 years. The purpose of this committee shall be for the scheduling of reservations, collecting of rents, and supervising all activities in connection with the Ridgecrest cottage, which includes matron, groceries, reporting needs etc. This committee will work in close conjunction with the Associational Trustees to enlarge and expand the use of the cottage facilities.

Article VII — Petitionary Letters

Any group of baptized believers in Christ desiring to organize themselves into a new church with the purpose of seeking the recognition of and fellowship and cooperation with this Association shall be requested to fulfill the following requirements:

Section 1. If said group of baptized believers desires to organize a Missionary Baptist Church and wishes the assistance and advice of the Association. The Moderator will instruct the Missions Committee to visit and counsel with the group desiring to become a Missionary Baptist Church. This committee shall study and pass upon the need and practicability of such an organization and will determine whether the location of said church shall be sufficiently removed so as not to interfere with the work or to encroach upon the territory of the churches already affiliated with this Association.

Section 2. If the Missions Committee approves such an organization, the matter shall be referred to the Committee on Ordination of Ministers and Constitution of Churches which will examine the Church Covenant and Articles of Faith of the proposed church. Upon the recommendation of this committee the group shall proceed to be constituted into a Missionary Baptist Church of the same faith and order of those holding membership in the Association.

Section 3. When seeking admission into the Association, a church must present a request for admission to the Committee on Petitionary Letters at least six months prior to the next annual meeting of the Association. Included with this request there must be copies of the Church Covenant and Articles of Faith adopted by the body, as well as a detailed report of the work of the church since the time of organization as it regards all phases of our Baptist program. The church shall be expected to have had a part in the support of the causes fostered by the Association, the North Carolina Baptist State Convention, and the Southern Baptist Convention.

Section 4. Any church seeking admission into the fellowship of the Association must be under the watchcare of the Association for at least one full year before it can be admitted.

Section 5. The findings of the Committee on Petitionary Letters will be reported to the Association with a recommendation in accordance with ARTICLE VI, Section 10.

Section 6. If the church is accepted under the watchcare of the Association, the Committee on Petitionary Letters will recommend at the end of that year that the church be accepted into full fellowship provided that an examination of that year's work done and a study of the cooperative spirit of the church proves to be in accordance with the principles of the churches of the Association. A two-thirds majority vote of the messengers present shall be needed for such action to be completed.

Article VIII — Amendments

This constitution may be amended at any regular meeting of the Association by a two-third majority vote of the messengers present and voting on the second day, provided the amendment is presented in writing on the first day and voted on and passed favorably on the second day, or that notice be given during the meeting in one year and presented in writing and voted on favorably the following year.

BY-LAWS

1. The Association shall convene on Thursday and Friday morning following the third Sunday in September.

2. The Association year shall begin September 1 of each year and close August 31 of the following year.

3. All questions of order shall be decided by Kerefoot's parliamentary law.

4. The written reports to this body, with the exception of that of the Executive Committee, shall be limited to 300 words.

5. The expenses incurred by the Clerk in printing the Minutes, the Satistician in mimeographing his report, the Committee on Order of Business in printing the suggested program, and all promotional expenses as voted by the Association or approved by the Moderator, shall be paid by the Treasurer from the treasury of the Association.

6. The Missions Committee shall have supervision over the work of the Associational Missionary. In case of a vacancy, the Missions Committee shall recommend to the Association or to the Executive Committee a new Missionary to be elected according to ARTICLE IV, Section 3.

7. An ANNUAL BOOK OF REPORTS shall be presented at the Annual Associational Meeting as standard procedure, until changed by vote of the Association.

8. The By-Laws may be changed at any session by vote of the majority of the members present.

DIRECTORY OF THE ASSOCIATION

Associational Officers

Moderator.....Rev. Willie R. Kimberlin, P. O. Box 37, Patterson 28661
Vice-Moderator.....L. Deck Taylor, Box 663, Hudson 28638
Clerk.....Mrs. Faye Teague, Route 8, Box 132, Lenoir 28645
Treasurer.....Jack Spainhour, P. O. Box 177, Lenoir 28645
Historian.....Malcolm Laxton, Route 1, Lenoir 28645
Statistician.....Cade Shaver, P. O. Box 27, Hudson 28638
Chairman of Evangelism.....Rev. George Williamson, P. O. Box 306, Hudson 28638
Seminary Extension Director.....Rev. Millard Crumpler, P. O. Box 486, Rhodhiss 28667
President of Library Work.....Mrs. R. E. Sears, Jr., Rt. 1, Franite Falls 28630
Sunday School Superintendent.....Rev. Audley Frazier, Rt. 3, Box 159, Granite Falls 28630
Training Union Director.....Johnny Hawkins, Rt. 5, Box 832, Lenoir 28645
W.M.U. President.....Mrs. Conley Bumgarner, Rt. 1, Box 526, Lenoir 28645
Brotherhood President.....Earl Woods, Rt. 2, Box 20, Hudson 28638
Director of Church Music.....John Thompson, Jr., Rt. 2, Hudson 28638
Life Service Fellowship Counselor

Associational Missionary

Miss Elizabeth Campbell.....428 South Main Street, Lenoir 28645

Executive Committee

The Executive Committee shall be composed of the above elected officers of the Association the Missions Committee—Listed elsewhere in Directory—Pastors and two lay members from each of the Churches in the Association, and Chairman of Trustees, listed elsewhere in Directory.

Missions Committee

Douglas Clark, Rt. 10, Box 256, Lenoir 28645.....1968
Rev. Millard Crumpler, P. O. Box 486, Rhodhiss 28667.....1968
Rev. Ned Webb, Rt. 3, Box 390, Lenoir 28645.....1969
Joe Pritchard, 123 Wayside Circle, Lenoir 28645.....1969
Rev. H. H. McManus, Chairman, Rt. 3, Box 401, G. Falls 28630.....1970
Riley Todd, Rt. 8, Box 160, Lenoir 28645.....1970
Other members of this committee are the heads of each organization within the Association. This committee shall be composed of one member from each district, President of the Pastor's Conference, Life Service Fellowship Counselor, Seminary Extension Director, Librarian President. The Moderator and elected officers of the Association and the Associational Missionary shall be ex-officio members of this committee.

Trustees of Associational Property

Beecher Anderson, Rt. 6, Box 153, Lenoir 28645.....1968
Charles A. Suddreth, Rt. 5, Box 558, Lenoir 28645.....1968
L. Deck Taylor, Box 663, Hudson 28638.....1969
George Hollar, Box 126, Granite Falls 28630.....1969
Attorney Hugh Wilson, 100 N. Main St., Lenoir 28645.....1970
Rev. Edgar Cole, Box 402, Granite Falls 28630.....1970

Ridgecrest Committee

Paul Curtis, Box 70, Lenoir 28645.....1968
Lawrence Hayes, 1154 Hibriten Lane, Lenoir 28645.....1969
E. E. Stafford, Box 148, Lenoir 28645.....1970

Finance Committee

Rev. George Williamson, Box 306, Hudson 28638 1968
Cecil Viverette, 103 Glenview St., Lenoir 28645 1968
Cecil Baker, Sr., Rt. 7, Box 266, Hickory 28601 1969
Rev. Audley Frazier, Chairman, Rt. 3, Box 159, G. Falls 28630 1969
Mrs. Tula Bumgarner, Rt. 1, Box 526, Hudson 28638 1970
Albert Holden, Rt. 2, Hudson 28638 1970

Treasurer, Moderator, Clerk, Chairman of Trustees, and Missionary are ex-officio members of this committee

Committee on Petitionary Letters

Rev. John Goodman, Rt. 8, Lenoir 28645 1968
Rev. James Lambert, Chairman, 246 Union Grove Rd., Lenoir 28645 1969
Rev. Charles Lethcoe, Rt. 1, Box 385, Hudson 28638 1970

Committee on Nominations

Cade Shaver, Box 27, Hudson 28638 1968
Malcolm Laxton, Rt. 1, Box 468, Lenoir 28645 1968
Rev. Arnold Bell, 345 Clarks Chapel Road, Lenoir 28645 1969
Rev. Billy Rivers, Chairman, 1200 East Harper Ave., Lenoir 28645 1969
Earl Woods, Rt. 2, Box 20 Hudson 28638 1970
Miss Nora McGee, 107 Vaiden, Lenoir 28645 1970

Committee on Ordination of Ministers and Constitution of Churches

Rev. Buren Hastings, 220-2nd Av., N.E., Lenoir 28645 1968
Rev. C. H. Kincaid, P. O. Box, Whitnel 28645 1968
Rev. Dale Thornburg, Rt. 2, Box 134A, Lenoir 28645 1969
Rev. W. R. Kimberlin, Box 37, Patterson 28661 1969
Rev. Edd Bennett, 137 Emerald Drive, Lenoir 28645 1970
Rev. B. C. Tschudy, Chairman, 106 Poplar St., Lenoir 28645 1970

Seminary Extension Committee

Rev. Howard Barnes, Rt. 2, Box 450, Granite Falls 28630 1968
Floyd Annas, Box 154, Granite Falls 28630 1968
Rev. Millard Crumpler, Director, P. O. Box 486, Rhodhiss 28667 1969
Rev. H. H. McManus, Rt. 3, Box 401, Granite Falls 28630 1969
Rev. Don Ferrell, Rt. 1, Granite Falls 28630 1970
Herbert H. Keller, Rt. 1, Lenoir 28645 1970

Caldwell Baptist Center Planning Committee

Conley Starnes, Chairman ..... Rt. 1, Granite Falls 28630
Gwyn Reichard ..... Rt. 6, Lenoir 28645
E. C. McCall ..... 314 Highland Ave., Lenoir 28645
Beecher Anderson ..... Rt. 6, Box 153, Lenoir 28645
Mrs. Raymond Reavis ..... Rt. 1, Box 9, Lenoir 28645
Cecil Viverette ..... 103 Glenview St., Lenoir 28645
Richard Isaac ..... 110 Pennwood Drive, Lenoir 28645
Mrs. L. Deck (Betty) Taylor ..... Box 663, Hudson 28638

Committee on Committees

Conley Starnes, Chairman ..... Rt. 1, Granite Falls 28630
Clarence Prestwood ..... 231 Overlook Drive, Lenoir 28645
Rev. Howard Barnes ..... Rt. 2, Box 450, Granite Falls 28630
Miss Audrey Smith ..... Rt. 3, Box 365, Lenoir 28645
Mrs. L. Deck Taylor ..... Box 633, Hudson 28638

Committee to Make Reports 1968

American Bible Society ..... Rev. Stuart Johnson, Box 162, Whitnel 28645
Annuity Board ..... Rev. R. B. Burnett, 168 Walt Arney Road, Lenoir 28645

Christian Education.....C. M. Abernethy, 212 Beall St., Lenoir 28645
Evangelism.....Rev. George Williamson, Box 306, Hudson 28638
Foreign Missions.....Mrs. W. W. Jones, 102 Edisto Dr., Lenoir 28645
Home Missions.....Mrs. Raymond Reavis, 116 Shelby Lane, Lenoir 28645
Homes For The Aging.....Rev. Dale Thornburg, Rt. 2, Box 134A, Lenoir 28645
N. C. Baptist Hospital.....Rev. Frank Colburn, Rt. 2, Box 261, Hudson 28638
N. C. Children's Homes.....Ernest McCrary, Box 462, Lenoir 28645
Obituaries.....Rev. Garland Early, Rt. 1, Granite Falls 28630
Public Morals and Temperance.....Judge Keith Snyder, 110 Crest Drive, Lenoir 28645
Religious Literature and Biblical Recorder.....Rev. Ned Webb, Rt. 3, Box 390, Lenoir 28645
State Missions.....Mrs. Melvin Hines, 117 W. Harper, Lenoir 28645
Stewardship.....Floyd Annas, Box 154, Granite Falls 28630
Seminary Extension.....Rev. Millard Crumpler, P. O. Box 486, Rhodhiss 28667

Enrollment Committee

The Enrollment Committee will be furnished by the host churches for the 1968 Annual Session — College Avenue and Mountain Grove.

Resolutions Committee

The Resolutions Committee to be appointed by the Moderator for the 1968 Annual Session.

Place and Preacher

The Place and Preacher Committee to be appointed by the Moderator for the 1968 Annual Session. The Committee will select the place for 1970 since the 1969 place has been chosen, which is Mt. Zion and Union Baptist Churches.

Sunday School Officers 1967-1968

Superintendent.....Rev. Audley Frazier, Rt. 3, Box 159, Granite Falls 28630
Supt. of Training.....Rev. John M. Pruitt, Box 592, Lenoir 28645
Supt. of Enlargement.....Rev. Billy Rivers, 1200 E. Harper Ave., Lenoir 28645
VBS Superintendent.....Rev. Arnold Bell, 345 Clarks Chapel Rd., Lenoir 28645
Secretary.....Miss Linda Branch, Rt. 7, Box 245, Morganton 28655

Department Superintendents

Cradle Roll
Nursery.....Mrs. L. G. Tomlinson, 501 Tremont Park, Lenoir 28645
Beginner.....Mrs. John M. Pruitt, 305 Powell Rd., Lenoir 28645
Primary.....Mrs. Ray Starnes, Box 14, Granite Falls 28630
Junior.....Mrs. L. Deck Taylor, Box 663, Hudson 28638
Intermediate.....Miss Lucy Walters, Box 93, Hudson 28638
Young People
Adult.....Rev. Joe Sprinkle, Rt. 7, Box 207 Morganton 28655
Extension.....Rev. J. O. Summerlin, 330 Clarks Chapel Rd., Lenoir 28645
Moderator.....Rev. W. R. Kimberlin, Box 37, Patterson 28661
Supt. of Missions.....Miss Elizabeth Campbell, 428, S. Main St., Lenoir 28645
Chorister.....Steve Austin, P. O. Box 41, Hudson 28638

Training Union Officers 1967-1968

Director of Membership Training.....Johnny Hawkins, Rt. 5, Box 832, Lenoir 28645
Director of New Member Training.....Conley Starnes, Rt. 1, Granite Falls 28630
Director Leadership Training.....Floyd Annas, Box 154, Granite Falls 28630
Secretary.....Anne Todd, Rt. 8, Box 160, Lenoir 28645
Chorister.....Cecil Baker, Sr., Rt. 7, Box 266, Hickory 28601
Pastor Advisor.....Rev. Edgar Cole, Box 402, Granite Falls 28630
Director Audio-Visual Aids

Group Directors

Collettsville ..... Ralph Kincaid, Rt. 1, Box 62, Hudson 28638
Patterson ..... Mrs. Earl Cheek, Rt. 10, Box 584, Lenoir 28645
Lenoir, North ..... Jarvie Triplett, Rt. 1, Box 14, Hudson 28638
Lenoir, South ..... Jerry McFelea, Rt. 6, Lenoir 28645
Hudson ..... Rev. Arnold Bell, 345 Clarks Chapel Rd., Lenoir 28645
Granite Falls ..... Mrs. John Bumgarner, Rt. 2, Granite Falls 28630

Department Leaders

Adult Leader
Young Peoples' Leader
Young Peoples' President ..... Tommy Crouse, 233 Central Ave., Lenoir 28645
Intermediate Leader ..... Miss Betty Jean Andrews, P. O. Box 92, Hudson 28638
Associate Intermediate Leader ..... Mrs. J. P. Bumgarner, Rt. 5, Lenoir 28645
Junior Leader ..... Mrs. Carl Greene, Rt. 2, Granite Falls 28630
Associate Junior Leader ..... Mrs. Howard Barnes, Rt. 2, Box 450, Granite Falls 28630
Primary Leader ..... Mr. and Mrs. Isaac Bentley, P. O. Box 75, Hudson 28638
Beginner Leader ..... Mr. and Mrs. Lacy Hodges, P. O. Box, Rhodhiss 28667
Nursery Leader ..... Mrs. Robert Frye, 104 W. Kentwood Cr., Lenoir 28645

Woman's Missionary Union Officers 1967-1968

President ..... Mrs. Conley Bumgarner, Rt. 1, Box 526, Hudson 28638
Vice-President ..... Mrs. Melvin Hines, 117 W. Harper Ave., Lenoir 28645
Secretary-Treasurer ..... Mrs. O. D. Hollar, 103 Sherwood Dr., Lenoir 28645
YWA Director ..... Mrs. Claude McRary, Rt. 1, Box 528, Hudson 28638
Associate YWA Director ..... Mrs. Harold Reid, Rt. 2, Lenoir 28645
GA Director ..... Mrs. J. C. Propst, Rt. 3, Granite Falls 28630
Associate GA Director ..... Mrs. Riley Todd, Rt. 8, Box 160, Lenoir 28645
Sunbeam Director ..... Mrs. Paul Lingerfelt, Rt. 2, Box 103, Granite Falls 28630
Associate Sunbeam Director ..... Mrs. Burl Smith, Rt. 2, Box 50, Hudson 28638
Prayer Chairman ..... Mrs. Ned Leftwich, Box 71, Lenoir 28645
Mission Study Chairman
Stewardship Chairman ..... Miss Nora McGee, 107 Vaiden, Lenoir 28645
Mission Action Chairman ..... Mrs. Frank Smith, Jr., 216 Highland Ave., Lenoir 28645
Pianist ..... Mrs. Dewey Annas, Rhodhiss 28667
Chorister ..... Mrs. W. R. Kimberlin, Box 37, Patterson 28661

WMU Nominating Committee for 1967-68

Mrs. Joe Pritchard ..... 121 Wayside Circle, Lenoir 28645
Mrs. Raymond Reavis ..... 116 Shelby Lane, Lenoir 28645
Mrs. C. R. Lampkin ..... 315 Red Cliff Rd., Lenoir 28645

Brotherhood Officers 1967-1968

Director ..... Earl R. Woods, Rt. 2, Box 20, Hudson 28638
Associate Director ..... R. L. Amick, Rt. 6, Box 424, Lenoir 28645
Secretary ..... R. B. Holsclaw, Jr., 153 Shasta Lane, Lenoir 28645
Baptist Men's Leader ..... J. Wilson Laxton, 805 E. Harper Ave., Lenoir 28645
Royal Ambassador Leader ..... Ralph Miller, Rt. 2, Box 542, Granite Falls 28630

Music Officers 1967-1968

Director ..... John Thompson, Jr., Rt. 2, Hudson 28638
Group 1 ..... Mack Fletcher, Rt. 2, Granite Falls 28630
Group 2 ..... Mrs. Bill Kimberlin, Box 37, Patterson 28661
Group 3 ..... Dan Pardue, 1200 East Harper Ave., Lenoir 28645
Group 4 ..... Cecil Baker, Rt. 7, Box 266, Hickory 28601
Group 5 ..... Steve Austin, Box 41, Hudson 28638
Group 6 ..... Mrs. John A. Forlines, Rt. 3, Pinewood Rd., Granite Falls 28630

Life Service Fellowship Officers 1967-1968

President ..... Tommy Crouse, 233 Central Ave., Lenoir 28645
Vice President .....
Secretary .....
Program Committee .....
.....
.....
Social Committee .....
.....
.....
Publicity .....
Pastor Advisor .....
Counselors .....

Pastors' Conference Officers

President ..... Rev. B. C. Tschudy, Box 592, Lenoir 28645
Vice President ..... Rev. Arnold Bell, 345 Clarks Chapel Road, Lenoir 28645
Secretaries ..... Rev. Dale Thornburg, Rt. 2, Lenoir 28645
Rev. Edgar Cole, Rt. 3, Box 402, Granite Falls 28630
Chorister ..... Steven D. Austin, Box 41, Hudson 28638
Pianist ..... John B. Thompson, Jr., Rt. 2, Hudson 28638

Pastors' Wives Conference Officers

President .....
Vice President .....
Secretary ..... Mrs. L. Deck Taylor, Box 663, Hudson 28638

Messengers to the Association

BATON—Rev. Howard Barnes (Visitors 2)
BETHANY—Rev. and Mrs. Melvin Maltba
BLAIRS FORK—Rev. John F. Goodman, Mrs. Doris Andrews, Mrs. Pauline Chandler, Mr. and Mrs. R. B. Holsclaw, Sr. (Visitors 1)
BUFFALO COVE—Rev. and Mrs. Ralph Staton, Mrs. Adair Hawkins, Evelyn Conley, Pantha Taylor, Dessie Smith (Visitors 3)
CAJAHS MOUNTAIN—Rev. and Mrs. Will Bolick, Mr. and Mrs. Millard Green
CALVARY—Rev. Buren Hastings, Mr. and Mrs. Claude Severt, Mrs. Coy Early, Mrs. Louise Gragg, Mrs. Dock Hastings, Mrs. Betty Kincaid, Clarence Smith, Mrs. Bobby Story (Visitors 10)
CEDAR ROCK—Mrs. A. Y. Jackson, Mrs. C. V. Pilkenton
CENTER GROVE—Rev. Charles Lethcoe, Rev. Walter B. Vaughan, Mrs. Conley Bumgarner, Mr. and Mrs. Luther Lail (Visitor 1)
CENTRAL—Rev. and Mrs. C. H. Kincaid, Cecil J. Baker, Sr., Virginia Chandler, Mr. and Mrs. W. C. Lutz, Mrs. Jessie Pitts, Mrs. Hillard Warren (Visitor 1)
CLARKS CHAPEL—Rev. and Mrs. Arnold Bell, Mrs. G. F. Clark, Mrs. B. A. Cooke, Mrs. A. A. Cooke, Mrs. Vance Craig, Mrs. Frank Jarvis.
CLEARVIEW—none — (Visitors 4)
CLOVER—Rev. Edgar L. Cole, Mrs. Grant R. Heinefield, Mrs. Talmdge Williams, Mrs. Garland Bolick (Visitors 2)
COLLEGE AVENUE—Rev. and Mrs. B. C. Tschudy, Rev. J. O. Summerlin, Mrs. O. D. Hollar, Mrs. Howard Jenkins, Mrs. Ned Leftwich, Mr. and Mrs. John Pruitt, Mrs. Joe H. McMillan, E. E. Stafford (Visitors 3)
COMMUNITY—None
CONCORD—Rev. John W. Wallace, Mr. and Mrs. J. R. Clay (Visitors 2)
CONWAYS CHAPEL—Lawrence Braswell, Louise McCall, Mrs. Perry Smith (Visitors 2)
CREST VIEW—Rev. and Mrs. B. R. Tuttle
DUDLEY SHOALS—Rev. and Mrs. Don Ferrell, Mrs. Edna Bowman, Conley Starnes, Mrs. R. E. Sears, Sr., Mrs. Conley Starnes, Sr. (Visitors 17)
EAST FLAT—None
EAST HUDSON—None
EDGEMONT—None

FLEMINGS CHAPEL—Rev. James R. Lail, Mrs. Robert Amick, Mrs. D. S. Reichard, Mrs. Gwyn Reichard. (Visitors 2)
GLOBE—None
GRANDIN—Rev. G. Morris Tuttle, Mrs. E. F. Bentley, Mrs. G. M. Icenhour, C. H. Kirby
GRANDVIEW PARK—Rev. W. L. Sorrells, Mrs. Annie Houck, Mrs. Annie White, David McCall
GRANITE FALLS FIRST—T. L. Benfield, Mrs. Ralph Bumgardner, Mrs. C. E. Hunsucker, Mrs. W. F. Kerley, L. G. Sullivan, Conley W. Teague Mrs. C. W. Teague (Visitors 2)
GREEN ROCK—Rev. Roscoe Morrow, Treva Ann Greene, Mr. and Mrs. Arvil Greene, Mrs. Hoy A. Moretz (Visitors 2)
GREEN VALLEY—None
HARRIS CHAPEL—Rev. and Mrs. R. Frank Colburn, Steven D. Austin, Mr. and Mrs. J. P. Rector, Mrs. Ben Sullivan, Mrs. Lydia Smith (Visitors 6)
HARTLAND—Mr. and Mrs. Andy Mason, Mrs. Carl Sides, Mrs. Dorothy Storie, Mrs. Roger Turnmire
HIBRITEN—Rev. Calvin Helton
HUDSON FIRST—Rev. and Mrs. George E. Williamson, L. Deck Taylor, Rev. and Mrs. W. R. Moss, Mrs. E. M. Bean, Mrs. W. S. Crump, Mr. and Mrs. C. A. Keller, Cade Shaver, Mrs. M. Clyde Smith (Visitors 3)
JOHNS RIVER—None
JOYCETON—Mrs. Walter T. Bean, Mrs. George Hartzog, Nancy Smith (Visitor 1)
KINGS CREEK—Rev. and Mrs. F. P. Blankenship, Zeb V. Austin, Mr. and Mrs. F. D. Coffey, Mr. and Mrs. W. M. Ferguson, Mrs. Bill Howell, Mrs. W. W. Kirby, J. M. Laxton (Visitors 4)
LAKEVIEW—Mr. and Mrs. M. F. Saunders
LENOIR FIRST—Rev. E. Leon Smith, Rev. R. B. Burnett, Rev. Robert Frye-Harrisburg Chapel, Miss Elizabeth Campbell, Mrs. O. L. Grice, E. W. Smith, Mrs. Clarence P. Coffey, H. Beecher Anderson, C. M. Abernethy (Visitors 3, Harrisburg Chapel 4)
LIBERTY—None
LIVINGSTON MEMORIAL—Rev. and Mrs. D. B. McCaleb, Mrs. George Auton, Mrs. George H. Hatton, Mrs. Dewey Hatton (Visitor 1)
LOVELADY—Rev. J. Garland Early, Larry Annas, Mrs. June Weaver, Mrs. Lester Yount (Visitors 3)
LOWER CREEK—Rev. Billy G. Rivers, Dan Pardue, E. D. Beach, Mrs. Mamie Benfield, Mrs. George Ferguson, P. O. Frye, Mrs. Walter Hart, Mrs. W. E. Oxford, Mr. and Mrs. C. W. Pennell, Ruby Steele (Visitors 11)
MAPLE GROVE—None
MEADOWBROK—Mr. and Mrs. Robt. J. Smith (Visitor 1)
MILLER HILL—Rev. Edward P. Bennett, Mrs. Conard Greene, Mrs. C. R. Leonard, Mrs. Janice Smith
MOUNT ZION—John B. Thompson, Jr., Floyd Annas, Earl R. Woods, O. D. Minton, Mrs. Glenn Wilson, Mrs. Ray Woods (Visitors 3)
MOUNTAIN GROVE—Rev. George Westmoreland, Mack E. Fletcher, Mrs. Katie Greene, A. Lee Pearson, R. F. Smith, Sr
MOUNTAIN VIEW—Brent Clark
BULBERRY—Mrs. Willard Bolick, Mrs. W. C. Coffey, Mrs. Janice Scruggs (Visitors 1)
MULVALE—Mrs. Earl Whittington, Mrs. M. O. Warren
NELSONS CHAPEL—Mrs. R. M. Miller, L. B. Story (Visitors 2)
NEW HOPE—None
NORTH CATAWBA—Rev. Ned H. Webb, J. E. Rhymer
OAK GROVE—Rev. and Mrs. H. Dean Harrold
PINEY GROVE—Mrs. Arnold Christenbury, Mrs. Charles Frye, Ira Greene, Mrs. Henry Holder, Mrs. James Steele, Rev. D. B. Ricks, Interim Pastor (Visitors 1)
PISGAH—Rev. Gordon Crump, Mrs. Bertha Bryant, John Pope
PLEASANT HILL—Mr. and Mrs. Sylvester Gragg
POOVEYS CHAPEL—Mrs. Olen A. Hartley, A. F. Knight
POOVEYS GROVE—Rev. Audley Frazier, Mr. and Mrs. Garland Keller, Mrs.

R. C. Goodwin, Mrs. Sammie Ray, Mrs. Ray Starnes, Mrs. Carl Summerlin
RHODHISS FIRST—Rev. and Mrs. Millard Crumpler, Mr. and Mrs. Claude L. Barker, Dewey Duckworth, Mrs. Ruby Poarch, Mrs. J. G. Teague
ROCKY SPRINGS—Mr. and Mrs. Donald Franklin, Mrs. Coyte Estes
RUFUS—None
SETZERS CREEK—Rev. and Mrs. Thomas D. Taylor, Mrs. S. W. Andrews, Mrs. Ola Cheek, L. M. Cheek, Ted R. Gentry (Visitors 1)
TEMPLE—None
TEMPLE HILL—None
UNION—Rev. and Mrs. Dale Thornburg, Mrs. C. A. Bolick, Mrs. Everett McRary, Mrs. Shirley Roberts (Visitors 4)
UNION GROVE—Rev. and Mrs. James Lambert, Mr. and Mrs. Ivey Hall, Mr. and Mrs. L. R. Flowers, Mrs. Rosa Crump
WHITNEL FIRST—Rev. and Mrs. Stuart Johnson, Mrs. Lucille Bush, Ruth Johnson, Gladys Setzer, Mrs. Odel Watson (Visitor 1)
WEST LENOIR—Rev. Jason Stillwell
WORSHIP POINT—None
YADKIN—Rev. and Mrs. W. R. Kimberlin, Mrs. D. R. Collins, Mr. and Mrs. Coy Miller, Mrs. Riley Todd, Mrs. Oscar Pierce, Mrs. Faye C. Teague, Assoc. Clerk (Visitors 3)
YADKIN VALLEY—Rev. Howard Hawkins, Mrs. Gary Chester, Mrs. Lana Roland
ZACKS FORK—Mrs. Joe Greer, Mrs. C. A. Stokes
SUNRISE—Rev. Edd Warren, Rev. C. F. Cooke, Robes Bean

Ministers Ordained During The Year

William E. Rotan, 795½ Hendersonville Rd., Asheville, N. C. 28803 (Clover)
Rev. Morris G. Tuttle, 113 Ideal Drive, Lenoir, N. C. 28645 (Community)
Rev. Donald B. McCaleb, Rt. 1, Box 229, Boomer, N. C. 28606 (Livingston Memorial)
Rev. Charles Keever, Rt. 4, Lenoir, N. C. 28645 (Worship Point)
Rev. Jack Church, Rt. 4, Lenoir, N. C. 28645 (Worship Point)
Rev. Melvin Maltba, 124 Echo Drive, Lenoir, N. C. 28645 (Zacks Fork)

Ministers Licensed During The Year

Isaac Rich, Brookdale Dr., Lenoir, N. C. 28645 (West Lenoir)
Raymond Sherrill, Rt. 2, Box 108, Lenoir, N. C. 28645 (Livingston Memorial)
Thomas W. Nelson, Rt. 8, Box 658, Lenoir, N. C. 28645 (Temple)
Danny Carter, Southern Seminary, Louisville, Kentucky, (Union)
Rev. Charles Keever, Rt. 4, Lenoir, N. C. 28645 (Worship Point)

Chaplains

Chaplain Capt. R. N. Hardin, Pennsacola, Florida
Chaplain Clifton Land, Prince George, Virginia

Retired Ordained Ministers

Rev. R. B. Burnette, 168 Walt Arney Road, Lenoir 28645
Rev. Charlie Cook, Rt. 1, Hudson 28638
Rev. W. W. Lynes, 312 Willow Street, Lenoir 28645
Rev. Homer Messer, Rt. 2, Granite Falls 28630
Rev. W. R. Moss, 732 Connelly Springs Road, Lenoir 28645
Rev. L. L. Nichols, Route 7, Lenoir 28645
Rev. T. P. Shoemaker, 382 South Mulberry Street, Lenoir 28645
Rev. J. O. Summerlin, 330 Clarks Chapel Road, Lenoir 28645

Mission Pastors

Center Grove Mission—Rev. Bennon Vaughan, Rt. 1, Box 488, Hudson 28638
Harrisburg Chapel—Rev. Robert Frye, 104 W. Kentwood Circle, Lenoir 28645
Mt. Zion Mission (Now Sunrise Baptist Church) Rev. Ed Warren, P. O. Box 433, Hudson 28638

Associate Pastors

Lenoir First—Rev. Leon Smith, 341 Pennwood Drive, Lenoir 28645

Ministers Of Education

College Aveune—Rev. John M. Pruitt, P. O. Box 592, Lenoir 28645

Ministers Of Education And Music

Central—Cecil Baker, Sr., Rt. 7, Box 266, Hickory 28601
Center Grove—Woodrow Fundeburke, Rt. 2, Box 56, Hudson 28638
Harris Chapel—Steven D. Austin, Box 41, Hudson 28638
Hudson First—L. Deck Taylor, Box 663, Hudson 28638
Lower Creek—Dan Pardue, 1200 East Harper Ave., Lenoir 28645
Mtn. Grove—Mack Fletcher, Rt. 2, Box 263A, Granite Falls 28630
Mt. Zion—John B. Thompson, Jr., Rt. 2, Hudson 28638
Yadkin—Mrs. W. R. Kimberlin, Box 37, Patterson 28661

Ministers Of Music

College Avenue—Mel Luther, Box 592, Lenoir 28645
Dudley Shoals—Mrs. Robert Chester, Rt. 2, Lenoir 28645
Granite Falls First—Mrs. John A. Forlines, Jr., Rt. 3, Pinewood Rd., Granite Falls 28630
Kings Creek—Charles F. Myers, Box 403, North Wilkesboro 28659
Lenoir First—Miss Betty Miller, 200 N. Main St., Lenoir 28645
North Catawba—Mrs. James Poarch, Box 152, Drexel 28619
Oak Grove—W. P. Richards, Rt. 3, Box 392, Granite Falls 28630
Union—Michael West, Rt. 2, Lenoir 28645

Ordained Ministers — Not Active Pastors Belonging To Our Churches

Rev. Jesse Adams, Rt. 6, Lenoir 28645
Rev. John Austin, 12 East St., Granite Falls 28630
Rev. E. M. Barnes, 224 Piedmont Rd., Lenoir 28645
Rev. L. B. Beane, Edgemont 28620
Rev. Roy Branch, Rt. 7, Box 243, Morganton 28655
Rev. Robert E. Brown, 206 South Avenue, Lenoir 28645
Rev. W. H. Byerly, Rt. 6, Box 129, Lenoir 28645
Rev. Robert Chester, Rt. 2, Lenoir 28645
Rev. Jack Church, Rt. 4, Lenoir 28645
Rev. Clinton Coffey, Lenoir 28645
Rev. Harley C. Coffey, Rt. 2, Granite Falls 28630
Rev. J. G. Cozart, Rt. 1, Lenoir 28645
Rev. Cloyd Curtis, 1761A Norwood St., Lenoir 28645
Rev. Walter Dula, Rt. 5, Lenoir 28645
Rev. Ira Greene, Rt. 5, Box 316, Lenoir 28645
Rev. L. P. Haas
Rev. Charles Keever, Rt. 4, Lenoir 28645
Rev. Michael Kirby, Rt. 3, Box 502, Granite Falls 28630
Rev. Frank Knight, Hudson 28638
Rev. Bernice S. Mikeal, Rt. 11, Box 690, Lenoir 28645
Rev. Lawrence A. Miller, Tremont Park, Lenoir 28645
Rev. Broadus Miller, Rt. 2, Hudson 28638
Rev. Charlie Parsons, Rt. 6, Lenoir 28645
Rev. Edward Peterson, Whitnel 28645
Rev. B. D. Ricks, Box 541, Hudson 28638
Rev. Howard Shore, 316 Newland St., Lenoir 28645
Rev. Richard Story, Rt. 5, Lenoir 28645
Rev. Ira Walker, 105 N. Fairview Dr., Lenoir 28645
Rev. Lawrence Widner, Lenoir 28645
Rev. Earl Wilcox, Hudson 28638
Rev. Ernest Wilcox, Rt. 4, Lenoir 28645
Rev. Gyles Widner, Realty St., Lenoir 28645

Licensed Ministers

R. F. Armes, 116 Hogan Drive, Lenoir 28645
Ira Bristol, Collettsville 28611
Mayford Carswell, Rt. 1, Lenoir 28645
Don Church, Box 8, Hudson 28638
Walter Church, Box 244, Rhodhiss 28667
Larry Cline, Rt. 1, Granite Falls 28630
Ernest G. Cline, Hickory 28601
Ralph Coffey, Lenoir 28645
James Conley, Rt. 1, Lenoir 28645
Raymond Correll, Rt. 1, Box 205, Lenoir 28645
Herndon Crump, Rt. 1, Lenoir 28645
J. C. Dugger, Rt. 11, Box 582, Lenoir 28645
Pete Edmonson, Lenoir 28645
Edgar Ford, Rt. 8, Lenoir 28645
Donald Hartzog, 1781 Norwood St., Lenoir 28645
Charlie Helton, 110 Melrose Circle, Lenoir 28645
Jimmy Honeycutt, Box 101, Patterson 28661
Odell Hyde, Rt. 3, Box 159, Lenoir 28645
Joe Marler, Colonial Avenue, Granite Falls 28630
Darrell McGuire, Rt. 2, Lenoir 28645
Thomas Nelson, Rt. 8, Box 658, Lenoir 28645
Roy Penny, Hudson 28638
Billy Pipes, Rt. 1, Granite Falls 28630
Shober Phillips, Rt. 1, Lenoir 28645
Thomas Proffitt, 108 Crest St., Lenoir 28645
Tommy Richards, Box 85, Hudson 28638
Raymond Sherrill, Rt. 2, Box 108, Lenoir 28645
D. L. Snyder, Rt. 6, Box 114, Lenoir 28645
Roger Watson, Rt. 6, Box 164A, Lenoir 28645
Ray Whisnant, Lenoir Rt. 7, 28645
Clyde Whittington, Rt. 10, Box 394, Lenoir 28645
J. Clarence Wilson, Rt. 1, Lenoir 28645
Larry Winkler, 518 1st Ave. East, Whitner 28645

Church Secretaries — Full Time

College Avenue—Mrs. O. D. Hollar, Mrs. Howard Jenkins, Box 592, Lenoir 28645
Hudson First—Mrs. H. S. Benfield, Jr., Box 663, Hudson 28638
Lenoir First—Mrs. Mary Crump and Mrs. Eileen Page, 200 N. Main St., Lenoir 28645
Lower Creek—Mrs. Charles E. Whitman, 1200 E. Harper Ave., Lenoir 28645

Church Organist And Pianist And Addresses

Baton—Miss Sherry Barnes, Rt. 2, Box 450, Granite Falls 28630
Bethany—Mrs. Betty Joe Greene, Rt. 8, Box 253, Lenoir 28645
Blairs Fork—Mrs. Joe Pritchard, 121 Wayside Circle, Lenoir 28645 (Organist)
Buffalo Cove—Miss Sharon Hawkins, Rt. 5, Box 434, Lenoir 28645
Mrs. Evelyn Conley, Rt. 5, Box 426, Lenoir 28645 (Organist)
Cajahs Mtn.—Mrs. Inga Sue Gilbert, Rt. 2, Box 303, Hudson 28638
Calvary—Miss Sharon Kincaid, 120 Kincaid Dr., Lenoir 28645
Cedar Rock—Mrs. Estelle Cantor, 1547 East Harper, Lenoir 28645
Center Grove—Miss Joan Aedwards, Rt. 1, Hudson 28638
Mrs. Woodrow Funderburke, Rt. 2, Box 56, Hudson 28638 (Organist)
Central—Mrs. Kay Storey, 233 Walt Arney Rd., Lenoir 28645
Melvin Hines, 117 West Harper Ave., Lenoir 28645 (Organist)
Clarks Chapel—Dennis Bell, 345 Clarks Chapel Rd., Lenoir 28645
Mrs. Vivian Brown, 160 Windy Acres, Lenoir 28645 (Organist)
Clearview—Mrs. Edith Haas, Rt. 1, Hudson 28638
Clover—Miss Sara Moore, 160 North Main St., Granite Falls 28630
College Ave.—Mrs. Mel Luther, Box 592, Lenoir 28645 (Organist)
Community—Mrs. Ruth Bumgarner, 201 Central Dr., Lenoir 28645
Concord—Miss Karen Ward, Woods Dr., Granite Falls 28630
Mrs. John W. Wallace, Box 254, Granite Falls 28630 (Organist)

Conways Chapel—Miss Linda Branch, Rt. 7, Box 243, Morganton 28655
Crestview—Mrs. Sandra Lee, Rt. 8, Box 511, Lenoir 28645
Dudley Shoals—Mrs. Thelma Hollar, Rt. 1, Granite Falls 28630
Mrs. Hazel Bowman, Rt. 1, Granite Falls 28639 (Organist)
East Flat—Miss Vickie Suddreth, Rt. 8, Box 82, Lenoir 28645
East Hudson—Mrs. Ruth Angley, Rt. 1, Box 215, Hudson 28638
Edgemont—Mrs. Martha Miller, Edgemont 28620
Flemings Chapel—Mrs. Kenneth Tallent, Rt. 7, Celia Creek Rd., Lenoir 28645
Mrs. Dorth Reichard, Rt. 6, Box 368, Lenoir 28645 (Organist)
Globe—Mrs. Howard Coffey, Route 8, Lenoir 28645
Grandin—Mrs. John D. Greene, Rt. 1, Box 568, Lenoir 28645
Grandview Park—Mrs. Peggy Lackey, Redcliff Road, Lenoir 28645
Mrs. Greta H. Clark, Rt. 6, Box 154, Lenoir 28645
Granite Falls First—Mrs. Bill Metcalf, 24 Falls Ave., Granite Falls 28630
Mrs. W. Dean Burns, 7 West Highland Ave., Granite Falls 28630 (Organist)
Green Rock—Miss Donna D. Woodring, Rt. 5, Box 410, Lenoir 28645
Green Valley—
Harris Chapel—Miss Janice Bowles, Rt. 2, Box 183, Hudson 28638
Mrs. Brenda Roper, Rt. 2, Box 380, Hudson 28638 (Organist)
Hartland—Mrs. Jean Hendrix, Rt. 6, Box 429, Lenoir 28645
Miss Patsy Moore, Rt. 7, Box 621, Lenoir 28645 (Organist)
Hibriten—Mrs. Frances Parsons, 114 Hibriten Mtn. Dr., Lenoir 28645
Hudson First—Mrs. Dewey Bostian, Rt. 1, Box 614, Hudson 28638
Mrs. Marcus Sullivan, Rt. 1, Box 667, Hudson 28638 (Organist)
Joyceton—Miss Denise Smith, P. O. Box 196, Hudson 28638
Johns River—Ann Kincaid, Rt. 8, Box 324, Lenoir 28645
Kings Creek—Mrs. Winfred Parsons, Rt. 1, Box 426, Lenoir 28645
Mrs. Charles Creger, 108 Maywood Dr., Lenoir 28645 (Organist)
Lakeview—Mrs. Dorothy Coffey, 210 Clearfield Dr., Lenoir 28645
Lenoir First—Miss Betty Miller, 200 N. Main St., Lenoir 28645 (Organist)
Harrisburg Chapel—Mrs. Wayne Hagaman, 509 N. Prospect, Lenoir 28645
Liberty—Mrs. Georgia Ellis, Rt. 7, Box 496, Lenoir 28645
Livingston Memorial—Mrs. Reba Walsh, Rt. 1, Box 480, Boomer 28606
Lovelady—Miss Karen Fox, Rt. 1, Granite Falls 28630
Lower Creek—Mrs. Bob Conley, 319 Blowing Rock Rd., Lenoir 28645
Mrs. Edd Perdue, Linview St., Lenoir 28645 (Organist)
Maple Grove—
Meadowbrook—Mrs. Joan Crouse, 233 Central Ave., Lenoir 28645
Miss Pat Goforth, 111 Underdown Ave., Lenoir 28645 (Organist)
Miller Hill—Mrs. Jerry Melton, Rt. 11, Box 874, Lenoir 28645
Miss Sherry Spears, 208 Union Grove Rd., Lenoir 28645
Mtn. Grove—Mrs. Glenn Westmoreland, Hudson 28638
Mrs. Lester Scronce, 303 Swanson Rd., Lenoir 28645 (Organist)
Mtn. View—Mrs. Belle Philyaw, 103 Maywood Dr., Lenoir 28645
Mt. Zion—Mrs. Roger Carter, Rt. 1, Hudson 28638
Mrs. John B. Thompson, Jr., Rt. 2, Hudson 28638 (Organist)
Mulberry—Mrs. Collene Triplett, Rt. 10, Box 750, Lenoir 28645
Mulvale—Mrs. Joe Rader, Rt. 10, Box 458, Lenoir 28645
Mrs. M. O. Warren, Rt. 7, Box 278, Lenoir 28645 (Organist)
Nelsons Chapel—Mrs. Boyd Miller, Rt. 8, Box 214, Lenoir 28645 (Organist
New Hope—Mike Barlowe, Rt. 1, Lenoir 28645
North Catawba—Mrs. Thurman Chapman, Rt. 3, Lenoir 28645
Miss Wilma Craig, Rt. 2, Granite Falls 28630
Oak Grove—Mrs. Virgie Bumgarner, Rt. 3, Granite Falls 28630
David Richards, Box 66, Granite Falls 28630
Piney Grove—Dianne Winkler, Rt. 5, Box 268, Lenoir 28645
Sandra Winkler, Rt. 5, Box 282, Lenoir 28645 (Organist)
Pisgah—Mrs. Thelma Burton, Rt. 6, Lenoir 28645
Pleasant Hill—Carolyn Hudspeth, P. O. Box 161, Hudson 28638
Mrs. Roy St. John, 312 Union Grove Rd., Lenoir 28645 (Organist)
Pooveys Chapel—Mrs. Donald Hatley, Rt. 1, Box 316, Hudson 28638
Poovey's Grove—Mrs. Ronnie Fowler, Rt. 5, Box 7, Hickory 28601
Mrs. Sam Anderson, Rt. 3, Granite Falls 28630
Rhodhiss First—Marsha Pearson, Box 538, Rhodhiss 28667
Mrs. C. F. Kirby, Rhodhiss 28667

Rocky Springs—Mrs. Lorraine Keys, Rt. 7, Lenoir 28645
Mrs. Betty Baine, Rt. 6, Lenoir 28645 (Organist)
Rufus—Miss Lorraine Greene, Rt. 8, Box 373, Lenoir 28645
Setzers Creek—Mrs. Francis Crisp, Rt. 2, Box 317C, Hudson 28638
Temple—Miss Nancy Triplett, Rt. 7, Lenoir 28645
Temple Hill—Mrs. James Kirby, Rt. 1, Granite Falls 28630
Union—Miss Patsy Reid, Rt. 2, Lenoir 28645
Michael West, Rt. 2, Lenoir 28645
Union Grove—Miss Vickie Harmon, 922 Connelly Springs Rd., Lenoir 28645
Mrs. Annie Hall, Rt. 3, Lenoir 28645 (Organist)
West Lenoir—Mrs. Elizabeth H. Triplett, Rt. 6, Box 32, Lenoir 28645
Mrs. Connie Bradshaw, 107 Cottrell Hill Terrace, Lenoir 28645 (Organist)
Whitnel First—Mrs. Charles Mathis, P. O. Box, Whitnel 28645
Mrs. Betty Hall, Box 85, Whitnel, 28645 (Organist)
Worship Point—Mrs. Danny Shew, Rt. 7, Lenoir 28645
Yadkin—Mrs. Bobby Greene, Rt. 5, Box 762, Lenoir 28645
Mrs. Joe Laws, Rt. 5, Box 644, Lenoir 28645 (Organist)
Yadkin Valley—Miss Jolene Woods, Rt. 5, Lenoir 28645
Zacks Fork—Mrs. J. V. Vannoy, Rt. 1, Box 629, Lenoir 28645
Sunrise—Mrs. Patty Greene, Rt. 2, Hudson 28638

Lay Members Of The Executive Committee

Baton—Bruce Cannon, Rt. 2, Granite Falls 28630
Tony Bowman, Rt. 2, Hudson 28638
Bethany—
Blairs Fork—Joe Pritchard, 121 Wayside Circle, Lenoir 28645
Jennings Taylor, 605 North Main St., Lenoir 28645
Buffalo Cove—
Cajahs Mountain—Mr. and Mrs. Millard Greene, 325 Union Grove Rd., Lenoir 28645
Calvary—Albert Yates, 427 Long Branch Rd., Lenoir 28645
Earl Gragg, 180 Haigler Rd., Lenoir 28645
Cedar Rock—Raymond Correll, 272 Wildwood Rd., Lenoir 28645
Clancy Pilkenton, 112 Spring Meadow, Lenoir 28645
Center Grove—Clarence Fox, Rt. 2, Box 14, Hudson 28638
Ted Staten, Rt. 1, Hudson 28638
Central—Forrest Harmon, Rt. 1, Box 117, Hudson 28638
Rodney Smith, 108 Central Dr., Lenoir 28645
Clark's Chapel—Vance Craig, 109 Briarwood Lane, Leonoir
Bernard Stone, 154 Overlook Drive, Lenoir 28645
Clearview—
Clover—Fred Estes, P. O. Box 217, Granite Falls 28630
Garland Bolick, 17 Summit Ave., Granite Falls 28630
College Ave—
Comunity—
Concord—
Conways Chapel—Roy Branch, Rt. 7, Box 243, Morganton 28655
Crestview—Bruce Clark, 106 Meadowood Dr., Lenoir 28645
Grady Sumpter, 126 Regal Dr., Lenoir 28645
Dudley Shoals—Fred Bowman, Rt. 1, Granite Falls 28630
Conley Starnes, Rt. 1, Granite Falls 28630
East Flat—
East Hudson—Fred Angley, Rt. 1, Box 215, Hudson 28638
Edgemont—
Flemings Chapel—Gwyn Reichard, Rt. 6, Box 368, Lenoir 28645
Robert Amick, Rt. 11, Box 253, Lenoir 28645
Globe—
Gardin—Wm. L. Lackey, Rt. 1, Box 363, Lenoir 28645
Grandview Park—Marcus Watson, Rt. 6, Lenoir 28645
Jim Clark, Rt. 6, Lenoir 28645
Granite Falls First—Mrs. W. F. Kerley, W. Highland Ave., Granite Falls 28630
Mrs. Ralph Bumgardner, W. Highland Av., Granite Falls 28630
Green Rock—
Green Valley—

Harris Chapel—
Hartland—
Hibriten—
Hudson First—L. Deck Taylor, Box 663, Hudson 28638
C. A. Keller, Rt. 1, Box 664, Hudson 28638
Johns River—
Joyceton—
Kings Creek—Clay Hedrick, Rt. 1, Box 429, Lenoir 28645
J. A. Brookshire, Rt. 1, Box 402, Lenoir 28645
Lakeview—Mrs. Vernice Armes, 116 Hogan Dr., Lenoir 28645
Mrs. M. F. Saunders, Shasta Lane, Lenoir 28645
Lenoir First—
Liberty—Rowland C. Haire, 349 Clarks Chapel Rd., Lenoir 28645
Jimmy Honeycutt, Patterson 28661
Livingston Memorial—Lawrence Auton, Rt. 1, Box 192, Boomer 28606
Raymond Sherrill, Rt. 2, Box 108, Lenoir 28645
Lovelady—Lester Young, Rt. 1, Granite Falls 28630
Mrs. June Weaver, Rt. 1, Granite Falls 28630
Lower Creek—P. O. Frye, 113 Viewmont Dr., Lenoir 28645
C. C. Huskins, 102 Powell Circle, Lenoir 28645
Meadowbrook—Paul Michael, 228 N. Bypass, Lenoir 28645
Nora McGee, 107 Vaiden St., Lenoir
Miller Hill—Clarence Prestwood, 231 Overlook Dr., Lenoir 28645
Kenneth Barlow, 106 Pope St., Lenoir 28645
Mountain Grove—
Mountain View—
Mt. Zion—Albert Holden, Rt. 2, Hudson 28638
D. C. Hefner, Rt. 2, Granite Falls 28630
Mulberry—
Mulvale—Ranger Whittington, Rt. 10, Box 394, Lenoir 28645
Elisha Puett, Rt. 10, Box 374, Lenoir 28645
Nelsons Chapel—Luther Suddreth, Rt. 8, Lenoir 28645
Bill Hardin, Rt. 8, Lenoir 28645
New Hope—
North Catawba—William Rogers, Rt. 3, 218D, Lenoir 28645
William Beane, 103 Parkwood Dr., Lenoir 28645
Oak Grove—Lonnie Myers, Sr., Rt. 1, Granite Falls 28630
Ralph Reid, Rt. 3, Box 316, Granite Falls 28630
Piney Grove—John Thomas Dula, Rt. 5, Box 300, Lenoir 28645
Lloyd Nichols, Rt. 5, Lenoir 28645
Pisgah—
Pleasant Hill—
Pooveys Chapel—
Pooveys Grove—
Rhcodhiss First—Luther Sigmon, P. O. Box 116, Rhodhiss 28667
Dwight Kirby, P. O. Box 389, Rhodhiss
Rocky Springs—Ralph Kincaid, Rt. 1, Box 62, Hudson 28638
Rufus—
Setzer Creek—
Temple—
Temple Hill—
Union—
Union Grove—Clarence Beane, Clarks Chapel Rd., Lenoir 28645
Fred Gibson, Rt. 3, Lenoir 28645
West Lenoir—
Whitnel First—C. E. Turnmire, 515 — 3 Ave. S.E, Lenoir 28645
Wayne Mikeal
Worship Point—
Yadkin—R. B. Whitely, Rt. 10, Box 740, Lenoir 28645
J. Kenneth Storie, Rt. 5, Box 728, Lenoir 28645
Yadkin Valley—Glenn Collis, Rt. 5, Box 568, Lenoir 28645
Arney Woods, Rt. 5, Lenoir 28645
Zacks Fork—Roy H. Walsh, Sr., Rt. 1, Box 635, Lenoir 28645
Roy H. Walsh, Jr., 135½ Virginia St., Lenoir 28645

Missionaries Serving From Caldwell Baptist Association

		Birthday
Miss Stella Austin, Baptist College, Iwo Mission, PA, Iwo, Nigeria, West Africa. Home Address—Rt. 1, Lenoir 28645—Kings Creek Church		6-5
Rev. and Mrs. George B. Cowsert, Caixa Postal 35, Goiania, Goias, Brazil Home Address—Wingate 28174—Concord Church	8-21	10-14
Miss Carolyn Hart, Missionary Journeyman, Baptist Hospital, Gaza via Palestine, Israel. Home Address—Rt. 2, Lenoir 28645—Lower Creek Church		3-6
Rev. and Mrs. Wayne Pennell, Djl. Dr., Tjiptomangunkusumo 7 B, Solo, Java, Indonesia. Home Address—Rt. 4, Lenoir 28645—Whitnel First	3-23	7-10
Miss Faye Tunmire, M'Lang, Cotabato, Philippines Home Adress—Rt. 2, Granite Falls 28630. Mt. Zion Church		4-11
Rev. and Mrs. Tom G. Small, Box 1928, Lusaka, Sambia Mother and Father—Rev. & Mrs. R. B. Burnett, 168 Arney Rd., Lenoir 28645	5-12	5-5
Rev. and Mrs. McMillan, St. Lucia, Windward Islands, West Indies Home Adress?—College Ave. Church (Under Mid Mission Board)	12-23	4-29
Rev. and Mrs. Fred Ellis, 236 Ponil Ave., Raton, New Mexico 87740 Home Churches—Union and Central	4-12	7-20
Ella Keller, Home Mission Board, SBC, 161 Spring St., N.W., Atlanta, Ga. 30303 Home Address—Rt. 3, Granite Falls 28630. Pooveys Grove Church		
Rev. and Mrs. Elmer Carter, 2424 River Dr. #15, Great Falls, Montana 59401 (Doing Pioneer Missions, but not appointees of Home Missions Board)		

PROCEEDINGS

of the

EIGHTY-THIRD ANNUAL SESSION

First Day, Thursday, September 21, 1967

Calvary Baptist Church, Lenoir

REV. BILLY G. RIVERS, *Presiding*

1. The eighty-third annual session of the Caldwell Missionary Baptist Association convened at the Calvary Baptist Church, Lenoir at 9:15 A.M. as John B. Thompson, Jr., Minister of Music and Education of the Mt. Zion Baptist Church, directed the singing of the hymn "The Church's One Foundation". Mrs. Odeen Hollar, College Ave., accompanied at the piano.

2. The Moderator, Rev. Billy Rivers, pastor of the Lower Creek Baptist, Church, recognized Rev. Dale Thornburg, Pastor of the Union Baptist Church, who read Isaiah 53, and led the messengers in prayer.

3. After greeting and extending a cordial welcome to all messengers and visitors to the Association, the Moderator announced that the eight-third session was ready to transact business. A motion was made that the messengers now registered and those who will register be the voting body of this annual Session of this association, and that the printed program, copy of which may be found in the first section of these minutes, be the order of business for these sessions of our annual meeting with any necessary changes that need to be made. The motion was approved.

4. The Moderator recognized the visitors present, which at this time, included Dr. J. C. Canipe, Rev. Donald Wilson and Rev. Edd Crump of the Three Forks Association. He then asked all Pastors, Ministers of Music and Education who had come to the Association to stand for recognition. Those present were Rev. Charles Lethcoe, Center Grove; Rev. Edgar Cole, Clover; Rev. Don Ferrell, Dudley Shoals; Rev. Donald McCaleb, Livingston Memorial; Rev. J. Garland Early, Lovelady; Rev. Tommy Taylor, Setzers Creek; Rev. Howard Hawkins, Yadkin Valley; Rev. Robert Frye, Harrisburg, Chapel; Rev. Edd Warren, Sunrise. They were welcomed into the Association.

5. The following committees were appointed by the Moderator: Enrollment Committee to be those chosen by the Host Churches of the Association. Resolutions: Rev. B. C. Tschudy, Chairman, Mrs. Howard Barnes, and Floyd Annas. Place and Preacher: Conley Starnes, Chairman, Rev. W. L. Sorrells, Rev. Ned Webb. Minutes: L. Deck Taylor, Chairman, Mrs. Faye C. Teague, Clerk, Rev. F. P. Blankenship, Moderator, Rev. W. R. Kimberlin, and Elizabeth Campbell, Missionary.

6. Miss Elizabeth Campbell, Associational Missionary was recognized by the Moderator for her annual report. She made a motion that the detailed report, as included in the Book of Reports, be adopted and time be given for discussion. In her challenge she called attention to the History of the Caldwell Missionary Baptist Association and reminded the group that the purpose as stated at that first meeting in 1885 was still our main purpose "the object of the Association as stated in the Constitution shall be the promotion of Christ's kingdom in the hearts of men". This is our purpose as we seek to serve the churches in helping to teach, train, evangelize and meet the need of every person in our Association, and through our prayer and gifts to meet the needs of those the world around. The report was adopted.

The Missionary's Report 1966-1967

Who hath saved us, and called us with an holy calling, not according to our works, but according to his own purpose and grace, which was given us in Christ Jesus, before the world began. 2 Timothy 1:9. But we are bound to give thanks always to God for you, brethren beloved, of the Lord. 2 Thess. 2:13a

Yes, Associational Missions is Missions, too. It is a service to the churches, which comes as we seek to be "Laborers together with God" to glorify Christ and to spread the wonderful message of redemption, and christian growth which will demonstrate that CARE FINDS A WAY IN REACHING ALL PEOPLE IN THE CALDWELL ASSOCIATION AND UNTO THE UTTERMOST PARTS OF THE EARTH.

J. D. Grey, a leader amoung Southern Baptists, once said "it is not as much your ability but your availability that counts". In all of our organizational life of the Association we seek to magnify Christ and his plan of world redemption, and seek to make the leadership of all of our work available to every church, who will seek it. This includes the Associational Missionary, Moderator and other elected officers, along with the Sunday School, Training Union, Woman's Missionary Union, Brotherhood, Music and Life Service Fellowship. We must reach out into every area of society and make our witness count day by day wherever we are found.

There are many things for which we can rejoice in our Association: We can rejoice in the increase in Baptisms, Hospital Offering, Annie Armstrong Offering to $6,704, our Lottie Moon Christmas Offering to $43,296, our total Cooperative Program gifts-including designated and undersignated, our value of church property has now reached $7,660,736, and our total local receipts $1,356,647. But one of the greatest things we can rejoice in this year is the going out of Miss Carolyn Hart, R.N. from the Lower Creek Baptist Church, to serve as a Missionary Journeyman in Gaza.

Some activities which your Associational Dollars help to provide: Your missionary taught 36 Mission Study Classes, 8 of these during the Sunday evening worship hour with extended time. Attended a number of banquets and shared on the programs. Spoke for 12 other worship services. Attended an endless number of committee meetings, many held in the missionary's home. Helped every organization promote all the activities of the Association, and attended and shared in many of the scheduled meetings. Supervised the preparing of Vacation Bible School materials, which were used in some way by most of the churches. Three hundred fifty one people from 44 Churches and 3 Missions shared in an Associational VBS Clinic. Sixty Eight Church Schools and 3 Mission Schools were conducted with an attendance of 7,556. The Association provided help for 13 of these schools, with the Missionary working in only 2 due to illness, but visiting in others. Workers this summer were Christine Hastings, Calvary, Mary Evelyn Andrews, Hudson First, Anne Toddy, Yadkin, Karen Whitener, Miller Hill, Alice Miller and Sara Jean Woods, Yadkin, and Mrs. F. P. Blankenship, Kings Creek. We are grateful for the dedication of these who shared in the summer activities. Eleven monthly bulletins were sent out with about 900 in each mailing. Much correspondence was done in connection with the work. Letters and other materials were mimeographed in the office for all the organizations in the Association. A Calendar of Activities was planned with the aid of the Associational Council, and provided for the churches. The Missionary has been a Sunday School Teacher, given many circle programs, and taught in other training courses for the churches.

The Sunday School has shared in conferences for the various age groups in our leadership, the Vacation Bible School Clinic, in encouraging deeper Bible Study, and in seeking to reach the unreached in and through our churches.

The Training Union had its largest "M" night with 838 in attendance from 40 churches and 2 missions, and 130 in attendance at Youth Night from 23 Churches, an Associational Training Workshop and other helps were provided during the year.

The WMU had another busy year. It was our privlege to have the Wayne Pennells, Missionaries to Indonesia, living in our Association, and they shared in many of our activities. 190 attended the Annual WMU Meeting at Yadkin

Baptist Church, 602 from 38 churches, the GA Rally at Hudson First, 163 at the GA Picnic, YWA Banquet 145, YWA Council Meeting at Flemings Chapel 77, WMU & YWA honored the Wayne Pennels with a tea at the home of Miss Elizabeth Campbell, 110 from 25 churches called during the evening. The YWA's also held a picnic and had a film on the "Missionary Journeyman". 359 from 24 churches attended the Sunbeam Rally at the Central Baptist Church, 140 Sunbeams and Counselors shared in the second Sunbeam Day Camp.

The Life Service Fellowship had 4 meetings during the year with the highlightes being the Youth Sponsored Revival held at the College Ave. Baptist church, with the Rev. Luther Osment, Pastor from Asheville leading, and Sunday Worship together at Pooveys Grove with 50 from 8 churches in attendance.

A number of our choirs participated in the Regional and State Festivals. The Music program was felt in our various organizations, and especially helpful in the VBS Clinic, also, a Music Workshop was held at the Dudley Shoals Baptist Church.

The Missionary showed Holy Land Films to the Advent Christian Vacation Bible School, gave a program for the Senior Citizens Club.

Outside the Association the Missionary attended many meetings which were helpful to her in promoting the work, she completed her work on the State WMU Executive Board, She taught Mission Studies at West Point Church, Kannapolis; Oak Grove, Boone; Providence Church, Charlotte; First Baptist Church, Hickory. She spoke for the Stone Mountain Annual Associational WMU Meeting at Pleasant Ridge; Conducted Conference in South Mtn. VBS Clinic, and shared Crafts in Blue Ridge VBS Clinic; Baptist State Convention & WMU Annual Session, and December meeting of Associational Missionaries.

We cannot complete this report without saying THANK YOU for everyone who has shared in the Associational Program as leaders, those attending the meetings, and those who have prayed for the work, those who have given, and shown their interest in so many ways. Truly it has been a COOPERATIVE EFFORT OF "LABORERS TOGETHER WITH GOD".

As you know, this has been somewhat of a difficult year due to my illness this summer and that of my Mother this past year, and my family and I again would express to each of you our sincere thanks for your prayers, flowers, gifts and visits. God is so good to us in giving us friends like you.

As we look to the days ahead, may we realize that if we are to have a strong World Missions Program, we must have a strong home base. We seek continued support for the work in the Caldwell Association, as we seek to do through promotion and Mission Action a program that will minister to the needs of the churches in our Association. Jesus said "The Spirit of the Lord is upon me, because he hath anointed me to preach the gospel to the poor; he hath sent me to heal the brokenhearted, to preach deliverance to the captives, and recovering of sight to the blind, to set a liberty them that are bruised." Luke 4:18. This is our ministry in the name of Jesus.

Respectfully submitted,
Elizabeth Campbell, Missionary

7. John B. Thompson, Jr. led the congregation in singing "Serve The Lord With Gladness", accompanied by Mrs. Hollar.

8. Ed Beach, Associational Treasurer, was recognized by the Moderator, and brought his 13th annual report. After calling attention to the report in the Book of Reports, he made a motion for its adoption. It was so ordered. He then presented the proposed budget for the year 1967-68, and moved that it be adopted. He made some comments on the report, and urged the churches to support the budget and to do it monthly, if possible. The budget was approved.

(SEE NEXT TWO PAGES FOR THIS REPORT)

CALDWELL MISSIONARY BAPTIST ASSOCIATION

LENOIR, NORTH CAROLINA

STATEMENT OF RECEIPTS AND DISBURSEMENTS

September 1, 1966 To August 31, 1967

Cash Balance September 1, 1966			$ 446.85
RECEIPTS:			
Pledges	$11,291.97		
VBS Materials	1,441.68		
VBS Offering	675.66		
Minutes	603.00		
Miscellaneous	156.11		14,168.42
Total			$14,615.27
DISBURSEMENTS:			
Associational Missionary:			
Salary	$ 4,620.00		
Travel	1,320.00		
Convention	75.00		
Love Gift	200.00	$ 6,215.00	
Home Maintenance and Insurance		1,014.42	
Retirement and Taxes		466.74	
VBS Labor		672.50	
VBS Materials		1,370.49	
Clerical Help		1,757.14	
Office Supplies and Postages		702.80	
Office Equipment		196.85	
Calendars		103.00	
Clerk Expenses		100.00	
Life Service Fellowship and Youth Revival		290.06	
Training Union		338.76	
Brotherhood		99.25	
Miscellaneous		85.46	
Minutes		1,130.63	14,543.10
Cash Balance August 31, 1967			$ 72.17
Unpaid Accounts August 31, 1967			$ 1,014.42
Balance in Building Fund 9-1-66			$ 1,218.75
Interest Earned in Building Fund			45.31
Total Building Fund August 31, 1967			$ 1,264.06

Respectfully submitted,
E. D. Beach, Treasurer

SUGGESTED BUDGET

For The Year 1967-1968

	ANTITIPATED RECEIPTS:	
(1)	Pledges	$14,000.00
	VBS Materials	1,500.00
	VBS Offerings	600.00
(2)	Minutes	1,400.00
	Miscellaneous	150.00
	Total	$17,650.00

Estimated Expenses:		
Unpaid Bills—Prior Years		$ 580.00
Associational Missionary:		
Salary	$5,200.00	
Travel	1,320.00	
Convention	200.00	
Love Gift	200.00	6,920.00
Home Maintenance and Insurance		345.00
Retirement and Taxes		525.00
Telephone—Long Distance		150.00
VBS Labor		1,200.00
VBS Materials		1,000.00
Clerical Help		1,800.00
Office Supplies and Postage		1,000.00
Office Equipment		100.00
Sunday School		150.00
Calendars		110.00
Clerk Expenses		100.00
Life Service Fellowship		100.00
Training Union		350.00
WMU		100.00
Brotherhood		100.00
Miscellaneous		150.00
Minutes		1,400.00
Seminary Extension		100.00
Ridgecrest Cabin		200.00
Library		50.00
Associational Baptist Center		500.00
Treasurer Expenses		120.00
Central Training School		400.00
Music		100.00
Total		$17,650.00

(1) Based on $1.05 per Resident Member.
(2) Based on Actual Cost.

9. The Moderator recognized Rev. Audley Frazier, Pooveys Grove Pastor, to present the Associational Sunday School report, which was adopted as given in the Book of Reports. Rev. Frazier made some comments on the report challenging the group to seek the unreached in each church community area.

Sunday School Report

During the Associational Year 1966-67 the Sunday School had two meetings which provided age-group conferences. Both of these meetings were held in cooperation with the Training Union.

The first of our age-group conferences was held at the College Avenue Baptist Church on Sunday, November 6, 1966. The emphasis for this meeting was two-fold: "Training Workers for Sunday School" and the "Church Growth Plan". The second meeting was at the Center Grove Baptist Church on Thursday Night, May 25, 1967 with the emphasis on "Understanding Our Responsibilities". We had a fine group of leaders at each of these meetings.

We also planned, promoted and conducted one Vacation Bible School Clinic on May 8, 1967 at the Lower Creek Baptist Church. There were 351 in attendance at the clinic with 44 churches and 3 missions represented.

In addition to the above association-wide meetings the officers met together for four planning meetings.

This year we are reporting 72 Sunday Schools and 3 missions. Our Sunday School enrollment this year is 15,803. January Bible Study was observed by many of the churches. Sixty-eight churches and 3 missions had a Vacation

Bible School with an enrollment of 7,556.

Your Associational Sunday School Leaders are ready to help you do a better job of teaching God's Word.

We suggest that you adopt the theme for the coming year, "The Church Fulfilling Its Mission Through Ministry". Also, we suggest that you use the "Sunday School Achievement Guide" to help your church move toward the achievement of its objectives.

Respectfully submitted,
Audley B. Frazier,
Associational Sunday School Superintendent

10. Rev. Don Ferrell, Dudley Shoals Pastor, presented the Training Union Report for Conley Starnes. On his motion the report was adopted as written in the Book of Reports. He read 2 Peter 3:18, and Conley Starnes brought some comments on the Training Union work and closed by saying "A well trained church glorifies the Lord".

Training Union Report

On behalf of our Associational Training Union Officers, I bring you this report.

On December 5, 1966, 826 attended our "M" Night meeting at the First Baptist Church, Hudson. There were 43 churches represented with 39 Pastors, 38 Training Union Directors present. Mr. and Mrs. W. A. Mitchner from Oxford, spoke to the adults and young people. Jerry Potter, Missionary to the deaf in North Carolina brought an inspirational message to the Juniors and Intermediates using the "M" night Theme "Disciples Trained and Committed for His Message". Efficiency banners were presented to Temple Hill Baptist Church for Training Union enrollment over 100, and to Union Baptist Church for those with enrollment under 100. Dudley Shoals received the high attendance banner with 87 in attendance.

Associational Youth Night was held March 18 at the First Baptist Church, Hudson. The theme for our program was "A Christ Youth in Today's World", with a message by Walter Anderson, former Director of the State Bureau of Investigation, Raleigh. Three different conferences were held with guest panelists in each conference. They were: Dr. A. E. Jenkins, Dept. of Religion, Mars Hill College; Rev. Corbin Cooper, Secretary Department of Interracial Work BSC; Rev. Wilson Lee, Colored Minister, Statesville; Rev. Riley Huckaby, former Chaplain in Vietnam, Gastonia; Neal Laxton, Student ASTC, Boone; Mrs. A. H. Jarrett, Jr., Lenoir High School; Hang Degolyer, Charles Dewese, Mary Jane Isenhauer, Mars Hill College and Dan Carter, Hibriten High School. Mack Keller, Mars Hill College Student, our Youth President, presided over the meeting. January 30-31 at the Lower Creek Baptist Church a Training Union Workshop was held, and was a real help to those who participated. Sam H. O'Neal, State T.U. Director, with Misses Katy Ruth Grayson and Doris Morgan of the Training Union Dept., and Mrs. J. R. Everett, Approved T.U. Worker sharing in the leadership.

March 28th at the Union Grove Baptist Church the Training Union Tournaments were held. Those participating in the Junior Memory Work were: Linda Bolick, Sherrie Cordes, Donna Bolick, Joetta Bumgarner, Lynn Seagle, Ricky Bumgarner, Tommy McRary, Ronald Watson. In the Young People's Speakers Tournament Miss Shirley Story, Grandview Park was the winner.

April 25th at the Center Grove Baptist Church the combination Sunday-School and Training Union Leadership meetings were held. There were 85 in attendance at these meetings.

A Training Union Mass meeting was held at Grandview Park Baptist Church on August 29th. L. Deck Taylor was in charge of the installation service for the new Training Union Officers. Rev. Don Ferrell, Dudley Shoals Baptist Church Pastor, brought the message.

Much interest is being shown on the three new phases of Training in

our churches, which are New Member, Leadership and Membership Training. Several study courses were held on these 3 areas of Training.

REMEMBER A WELL TRAINED CHURCH PLEASES THE LORD IN THE WORK THAT IT DOES.

Respectfully submitted,
Conley Starnes,
Associational Training Union Director

11. Mrs. Conley Bumgarner made a motion that the report of Woman's Missionary Union as given in the Book of Reports be adopted. Motion was approved. Mrs. Bumgarner called attention to the Wachword for the coming year, and encouraged all women to prepare themselves through leadership training and Mission Action to be of real service in the churches during this year.

Woman's Missionary Union Report

The 1966-67 WMU Watchword found in 2 Peter 3:18 emphasizes Christian Growth. " . . . Grow in grace and in knowledge of our Lord and Saviour Jesus Christ." This has been promoted through Leadership Training, Mission Study, Prayer, Stewardship, and Youth Activities in the Caldwell Association. Our Community and our world calls for maturing Christians, witnessing to the Saving Power of Jesus Christ.

The Associational Woman's Missionary Union met quarterly. 138 attended the leadership conference held for all areas of the work at the Mt. Zion Baptist Church, October 25, 1966. Foreign Mission Study Institute October 13, 1966 at the Mtn. Grove Church and the Home Mission Institute at Center Church, January 24, 1967.

Rev. and Mrs. Wayne Pennell, Missionaries from the Whitnel First Church, Caldwell Association, to Indonesia were honored at the YWA Banquet with a shower. A special tea and shower was held February 19, 1967 at the home of Miss Elizabeth Campbell, Associational Missionary, with 110 guests from 25 churches sharing. This was sponsored by the WMS and YWA.

The Annual WMU Meeting was held at the Yadkin Church, March 13, 1967 with the Theme "Learning and Growing". Rev. and Mrs. Pennell shared experiences of their work in Indonesia and presented some prayer needs of all missionaries. There were 190 representatives from 36 churches. Refreshments were served at the close of the meeting, giving the people an opportunity to have fellowship with the missionaries. The WMU and Brotherhood sponsored a prayer retreat at the Concord Baptist Church, April 11, 1967. A good spirit of cooperation and inspiration was felt in this meeting. We especially appreciated the number of pastors sharing in this service.

The Young Woman's Auxiliary held their first council meeting at Flemings Chapel, Nov. 17, 1966 with the Theme on Christian Education. 77 representatives from 13 churches attended. Special guest speaker was Dr. Eugene Poston, President of Gardner-Webb College, who brought with him Asis Abdulmasseh, Beirut, Lebanon, and Susan Grant, Durham. They also brought brief messages. The Annual Banquet was held February 13, 1967 at Granite Falls Elementary School Cafeteria with 145 present. Guest speaker was Mrs. Wayne Pennell. Also sharing in the meeting was Wayne Pennell and Naoki Konno, Japanese Exchange Student of Lenoir High School.

August 8th the Annual Picnic was held at Central Church with 8 churches represented. A movie THE MISSIONARY JOURNEYMAN was shown, and the group was told of Miss Carolyn Hart, Lower Creek Church, who had just been appointed as Missinary Journeyman Nurse to Gaza.

The Girls' Auxiliary met twice with their annual GA Rally held May 15th at Hudson First with 602 attending from 38 churches. Rev. W. T. Roberson, Missionary to Vietnam, was the guest speaker. On August 19th 163 girls from 17 churches gathered for their annual picnic at the Lenoir Bowling Center.

The Sunbeams held their second Sunbeam Day Camp on May 20th with 142 "Eight Year Olds" and their leaders at the Center Grove Mission. Rev. Stanley Howard using Happy Danny, presented a missionary message. Also,

he used a chalktalk to present part of this message. The Sunbeam Rally was held at the Central Church with 359 from 24 churches represented. Lek Polparsi, Bangkok, Thailand and Miss Carolyn Hart, were guest speakers.

The WMU promoted the following offerings: Lottie Moon $43,295.85 with 53 churches and 3 missions sharing. Annie Armstrong $6,703.54 with 42 churches and 3 missions sharing; State Missions $3,110.91 with 41 churches and 3 missions sharing. Mrs. O. D. Hollar, Treasurer, reported expenditures in the amount of $393.19, leaving a balance of $67.48. The Ruth Keller Scholarship Fund shows a balance of $1,071.51. Total organizations 230 with 3,353 enrolled. There were 86 Certificates on Aims for Advancement given to the different organizations. The Associational WMU was recognized as APPROVED.

We want to express our deep appreciation to the presidents and youth directors, who have worked so faithfully in the churches, and for the wonderful cooperation of the Associational WMU Officers and Associational Missionary. Remember us in your prayers as we try to witness for our Lord.

Respectfully submitted,
Mrs. Conley Bumgarner, President
Associational Woman's Missionary Union

12. Earl Woods, Mt. Zion, Brotherhood Associational President presented the Brotherhood Report, and made a motion that the Report as given in the Book of Reports be adopted. It was approved. He commented on the Brotherhood work and challenged the men in the churches to share more in this program of work.

Brotherhood (Baptist Men) Report

The Associational Brotherhood is the organization in the Association which assists the churches in their program of missionary education and missions involvement for men, young men, and boys, through promotion, training, and enlargement. Besides personal visits were made to the churches seeking assistance, and promoting this task was done through Associational wide meetings.

The first meeting was a two-night workshop held at the Dduley Shoals Baptist Church in October 1966. Conferences were led by our State Brotherhood Secretary and other State Approved workers. A total of 177 registered from 23 churches.

November 5, 1966 the Royal Ambassador Conclave was held at the First Baptist Church, Granite Falls with 283 in attendance from 19 churches. Robert Kester, Hickory Furniture Executive, spoke on "What is Fun".

February 20, 1967 the Associational Brotherhood held a meeting at Whitnel First with the theme "So Teach Us". Donald Greene, Lawyer from Hickory was the speaker.

February 11, 1967 a Prayer Retreat was held at the Concord Church, Granite Falls. This was sponsored by the Associational Brotherhood and WMU.

May 23, 1967 The Brotherhood meeting was held at Harris Chapel Church with the theme of "Evaluation and Projection".

August 15, 1967 a Mission Rally for all Baptist men was held at the Rhodhiss First Baptist Church with the theme "This Waiting World". A film by this title was used taking a look at the beauty, wonders, people and needs. This was a dinner meeting.

Beginning October 1, 1967 two new Baptist Young Men Units will begin ministering to the young men of two churches in the Association. Our prayer is that this will spread throughout the Association to all the churches.

If we can be of service to you in the Brotherhood work in your church, please call on us. Let us all work together in reaching the men in the Caldwell Association for Christ, and for real mission action.

Respectfully submitted,
Earl Woods,
Associational Brotherhood President

13. In the absence of Joe Isaac, Lower Creek, Life Service Fellowship Counselor, L. Deck Taylor made a motion that the Report of the Life Service Fellowship as found in the Book of Reports be adopted. It was approved.

Life Service Fellowship Report

The Life Service Fellowship membership is approximately 235 names, which have been given by churches of the Association.

On December 22, 1966, the Life Service Fellowship began the year with 30 young people meeting together for the Associational Carol Sing at College Ave. Baptist Church. Later, the group went to the Caldwell Memorial Hospital and sang carols to the patients on each floor. The evening ended with fellowship and food at the Lower Creek Baptist Church.

The Holiday Party, December 27, 1966, was at the Meadowbrook Baptist Church. A movie "Am I a Phoney" was shown to the group. A panel composed of Rev. H. H. McManus, Rev. and Mrs. B. C. Tschudy, Attorney Hugh Wilson, and Mr. Joe M. Isaac answered questions asked by the young people. Twenty-nine young people, visitors and counselors enjoyed food and fellowship.

Some 50 young people gathered to worship at Poovey's Grove Baptist Church on March 12, 1967. The Rev. Audley Frazier brought a challenging message on "Christ's Promise" dealing with the Holy Spirit. Following the morning worship, the young people gathered in the fellowship hall for lunch. Rev. and Mrs. Wayne Pennell, missionaries to Indonesia, sang several songs in the Indonesian language and answered questions on their work with these people.

The highlight of the year was the Youthled revival, July 31 to August 4, 1967, at the College Avenue Baptist Church. The Rev. Luther Osment, Pastor of the Reed Memorial Baptist Church, was the guest speaker for the week. Mr. John B. Thompson, Jr., Minister of Music and Education at Mt. Zion Baptist Church, directed the music. Mrs. John Thompson and Miss Dawn Holden, Mt. Zion Baptist Church, were organist and Rebecca Jenkins, College Avenue Baptist Church, was pianist. Tommy Crouse, President of the Life Service Fellowship, from Meadowbrook Baptist Church, presided during the week. Testimonies were given by Pam Propst and Mrs. Nora Annas, Rhodhiss First; Mr. Richard Isaac, College Ave. and Joe M. Isaac, Lower Creek; Tommy Crouse and Mr. J. B. Crouse, Meadobrook. Singspiration was held Thursday night after the service for everyone. During the entire week 36 churches were represented. The Theme "Christ For Me" was used throughout the week.

To end a good year of the Life Service Fellowship, a group of young people gathered at the Lower Creek Picnic Grounds on August 5, 1967, for a very inspirational evening for the annual picnic.

Respectfully submitted,
Mr. and Mrs. Joe Morrison Isaac,
Life Service Fellowship Counselors

14. John B. Thompson, Jr. presented the Music Report and made a motion that the same be adopted as found in the Book of Reports. It was approved. He then commented on the importance of church music, and offered his services, when possible, to help the churches in developing a music emphasis.

Music Report

The people of our Caldwell Association have responded to our Music Ministry in a wonderful way this year. Last Christmas, a fine group of fellow christians came together at College Avenue for our "Carol Sing". In early spring, many people came to the music division of our Vacation Bible School Clinic. These people, by their response, made me realize how eager they were to learn music.

We were privileged to have Miss Betty Miller, First Baptist, Lenoir and

L. Deck Taylor, First Baptist, Hudson, to go with Mr. Joseph Stroud, our State Music Director, to Europe for a choir tour.

When we called for volunteers to sing in Our "Associational Youth-led Revival", many of our young people responded. This enthusiasm brought us to our Music Workshop which was open for Choir Directors and Choir Members. Mr. Dan Pardue, Lower Creek, and I were well pleased with the group of people that came to work with us.

Mr. Charles Gatwood, Director of Associational Music for our State plans to teach our "Choir Directors" in the Central Training School to be held October 9-12. We hope our Choir Directors will take advantage of this service provided them by the Association.

Musically yours,
John B. Thompson, Jr.
Associational Director of Music

15. In the absence of Mrs. R. E. Sears, Jr., Associational Library President, Miss Elizabeth Campbell made a motion that the Library report as given in the Book of Reports be adopted. It was so ordered.

Library Report

On behalf of our Associational Library Work, I bring you this report. On January 12-13, 1967 a Library Workshop was conducted at Mt. Zion Baptist Church. Mr. Glyn T. Hill, Library Consultant from the Church Library Dept., Baptist Sunday School Board, Nashville, Tennessee was in charge, instructing Librarians on how to get a Library started and the first steps on classification. Seven churches were represented. During the year several meetings were held, and materials mailed to the churches. As we start a new year, may we urge more churches to consider a Library. A Church Library can be a great asset to any church as they seek to train their people.

Respectfully submitted,
Mrs. Louise Sears,
Associational Library President

16. The Moderator presented Dr. Nathan C. Brooks, Jr., Director, Division of Church Programs, Baptist State Convention, to share with us what we were doing as North Carolina Baptists to share Christ in our own state. He reminded us something of our rich heritage, and how his life had been enriched through various aspects of the work of N. C. Baptists. The challenge that comes to N. C. Baptists in 1 Peter 2:9. We have an unlimited opportunity of service, we have a channel for operation, the Cooperative Program, and we have the Holy Spirit's presence, power and leadership if we will seek it. We must touch the lives of people where they are, and help them to see that Christ is truly a Wonderful Saviour.

17. John Thompson led the group in singing "Crown Him With Many Crowns". Mrs. Hollar was at the piano.

18. The Moderator recognized Mrs. Faye C. Teague, Clerk, for the Report of the Executive Committee, which was adopted, as given in the Book of Reports. Mrs. Teague called attention to the fact that a number of churches had not elected Lay Members of the Executive Committee and she hoped that this would be done, also that the Pastor and Lay Members would attend the quarterly meeting of the Association.

Executive Committee Report 1966-1967

The Missions Committee met quarterly immediately prior to the Executive Committee Meeting on December 4, 1966, March 5, June 4th and September 3, 1967. This Committee reported their meetings to the Executive Committee each quarter and action was taken by the Executive Committee on any recommendations that were made.

The Executive Committee Meetings were opened with short devotional programs. New ministers and new members were recognized at each of these meetings.

At each meeting of the Executive Committee, written reports were filed by the following Associational Leaders: Sunday School, Training Union, WMU, Brotherhood and Life Service Fellowship. Each quarter a report from the Associational Missionary, Evangelism Chairman and other committee chairmen who had reports to present were made.

Action was taken at the December meeting to request an allotment of $792.00 from the State Convention for pastoral aid to the Center Grove Mission.

It was decided that our Association will participate in the Crusade of the Americas scheduled for 1969 and that the Caldwell Association will plan to hold revival services during March 16-30, 1969.

Mr. J. G. Hagaman was given a standing vote of thanks and a letter of appreciation from the Association for his five (5) years of service as Clerk of the Association.

The Executive committee was reminded that the suggested goals for financial contributions to the Association are $1.05 per resident member for the year.

Miss Campbell presented an Associational Calendar which was adopted. She requested prayer for missions here and around the world, and asked for prayer for herself and for her Mother during her illness.

On March 5th, Miss Campbell reported two churches had called new pastors: Rev. C. R. McFelea at Rocky Springs and Rev. Donald McCaleb at Livingston Memorial. The Minister's Workshop was held March 15th at First Baptist Church, Lenoir.

On June 4, the following men were elected to serve on the Ridgecrest Cottage Committee: E. E. Stafford, Chairman, Lawrence Hayes and Paul Curtis. These men will work with the Trustees this year to become acquainted with the work and then assume responsibility next year.

On September 3, a tentative program for 1967 Annual Associational Meeting was presented by L. Deck Taylor. The Chairman appointed the following committee to be responsible for printing of the 1967 Minutes: L. Deck Taylor, Chairman, Mrs. Faye C. Teague, and Rev. F. P. Blankenship, along with the Moderator and Missionary. Miss Campbell called attention to Action Night for the Sunday School at the College Ave. Baptist Church on September 12, the Annual Associational Meeting September 21-22, and the Central Training School October 9-12.

Respectfully submitted,
Billy Rivers, Moderator
Mrs. Faye C. Teague, Clerk

19. L. Deck Taylor was recognized by the Moderator to read, as required by the Constitution, a constitutional change. This will be included on the second day in the report when same is adopted.

20. The Moderator recognized Rev. Buren Hastings, Pastor of the Host Church, who welcomed all the messengers and visitors. He encouraged all to stay for lunch, and gave directions concerning the serving of the meal. (A wonderful meal was provided).

21. Rev. B. C. Tschudy was recognized for an announcement concerning the meeting of the resolution committee. Rev. Billy Rivers, Moderator, also made an announcement concerning the Insurance and Protection Plan, and encouraged the pastors to talk with Rev. Guy Cain concerning same during the noon hour.

22. The Moderator reminded us we were coming now to the worship period of our program. Rev. Rivers recognized Rev. James Lambert, Pastor of the Union Grove Baptist Church, who read the Scritpure from Luke 19:41-44 and Genesis 4:9 and led the messengers in prayer. Dan Pardue, accompanied by John Thompson, sang "Build Thee More Stately Mansions" as the special message in song.

23. Rev. Millard Crumpler, Pastor of the First Baptist Church, Rhodhiss, led

the messengers in worship through the Annual Sermon. His topic was "Am I My Brother's Keeper". After calling attention to some of the conditions in our own Association, we were reminded that We are our Brother's Keeper, and that we can say Jesus is the answer to your problem. When we become Christians, our lives are not our own, and we must be concened with others around us in their relationship to Jesus Christ. He closed his message with prayer.

24. The Moderator called on Rev. Don Ferell for the prayer of thanks for the noon meal, and reminded the group that the afternoon session would begin at 1:15 P. M.

AFTERNOON SESSION, FIRST DAY

L. Deck Taylor, *Presiding*

25. The afternoon session was called to order by the Vice-Moderator, Mr. L. Deck Taylor, Minister of Music and Education of the First Baptist Church, Hudson at 1:15 P. M.

26. John Thompson led the congregation in singing "At Calvary", accompanied by Mrs. O. D. Hollar.

27. Rev. J. Garland Early, Pastor of Lovelady Baptist Church, led in the perior of worship, reading Psalm 121. He reminded us that Baptists are people taught in sound teaching.

28. Cade Shaver was called on for the Statistician's Report, which was approved, as was found in the Book of Reports, with any corrections when all reports were in.

Statistical Report

A. V. Washburn, Sr. once said, "Get people to come to Sunday School and Church, get them any way you can and when you get them there give them something."

Below is a record of our work in numbers and dollars for the past three years:

Comparisons	1965	1966	1967
Churches	72-4	72-4	72-1-2
Church Members	20,746	20,619	20,965
Baptisms	643	700	742
Sunday School Enrollment	16,906	16,318	15,803
Training Union Enrollment	4,979	4,626	4,333
W.M.U. Enrollment	3,564	3,393	3,353
Baptist Men (Brotherhood) Enrollment	1,521	1,462	1,522
Music	2,182	2,544	2,567
Vacation Bible School	7,584	7,326	7,556
Lottie Moon Offering (Foreign Missions)	38,505	40,888	43,296
Annie Armstrong Offering (Home Missions)	7,469	6,552	6,704
State Missions	3,228	3,611	3,111
Total Missions Gifts	182,624	201,415	198.370
Total Church Receipts	1,198,666	1,317,688	1,356,347
Total Church Expenditures	1,196,818	1,390,543	1,535,364
Pastors' Salary	244,235	253,388	267,315
Cooperative Program Gifts—Designated-Undesignated Jan. 1 — Dec. 31, 1966*	177,107	183,230	108,641
Value of Church Property	5,394,314	6,790,783	7,660,736
Additions by Letter	642	622	542

**Cooperative Program Gifts — Not Complete*

Our task is to reach more people, teach them, and train them to do greater things for God's Kingdom and give more that the Gospel may be spread throughout the world.

Respectfully submitted,
Cade Shaver, Statistician

29. Rev. J. O. Summerlin was recognized for the Annuity Report, which was adopted as found in the Book of Reports. Rev. Guy Cain, Secretary of the Annuity Dept., BSC, Raleigh spoke on the Protection Plan and the importance of keeping every church participating.

Annuity Report

Response to the new program of family and retirement protection during the first quarter of 1967 indicates enthusiastic acceptance by ministers and denominational employees.

During the first three months of 1967, more than 1,000 persons joined some part of the three-plan program as compared with only 685 during the first quarter of 1966. The new program, called the Southern Baptist Protection Program, provides additional benefits for disability, new benefits for children, education of children and dependent parents. These extra benefits are in Plan "A".

The New Protection Program consists of three plans: Southern Baptist Protection Plan "A"; Age Security Plan is Plan "B"; and Variable Benefit Plant "C".

Information of the new Protection Program may be obtained from the Annuity Secretary in our state or from the Development Division, Annuity Board of the Southern Baptist Convention, 511 North Akard Building, Dallas, Texas 75201.

Of our 73 churches and two missions, we have 30 that are in one or more of the plans. Every church ought to join in with its pastor to enter one. Plan "A" is a good and well tried plan. Investigate. In 1966 $4,256,244 was paid in age retirement, disability or widow benefits to persons who had participated in the Protection Program. Many of our churches of the Convention are paying 10% of what they pay to their pastor into the Protection Plan.

Respectfully submitted,
J. O. Summerlin

30. Dr. Nathan C. Brooks, Jr. presented as a matter of information the report of the Baptist Foundation. He was recognized by the Vice-Moderator.

Baptist Foundation Report

Certainly in the history of the work of the Baptist Foundation and especially in its last four years of active promotion, 1967 will be remembered as a year of tragedy with our leadership. For some months our Chairman, Dr. I. G. Greer, has been critically ill at his home in Chapel Hill. Sometime ago our Executive Secretary, C. Gordon Maddrey, was stricken with a series of heart attacts and has remained in critical condition at Rex Hospital. The loss of the leadership of these two faithful men at any time would be tragic, but especially as we approach the annual meetings of our Associations throughout the Convention.

If Mr. Maddrey were able to prepare this report, he would thrill us with the many interesting and challenging developments up to the time of his illness now weeks ago. This has been the most fruitful year in the work of the Foundation with many new commitments and marked progress in developing some of the projects of large standing. This is especially true of the new Home for the Aging in Yanceyville, which you will hear much more about in the report on the Homes for the Aging. Certainly this will continue to constitute a great challenge to many of our people who can find in the Baptist Foundation their finest opportunity for investing in Kingdom Eenterprises. It will be our purpose to have a representative in all the Associational Meetings to bring a last minute report on both the work of the Foundation and the condition of our fine leaders. Certainly all of us will continue to remember them in our prayers and best wishes.

(Prepared by Baptist Foundation Office)

31. The Vice-Moderator recognized Rev. F. P. Blankenship for the Hospital

report. He made a motion that the report as given in the Book of Reports be adopted. The motion was approved. He made a few comments on the ministry of the hospital and a personal experience that he had recently had there. He then recognized Dr. W. K. McGee. He said he was happy to report that Caldwell Association had given a substantial increase through the Mother's day offering, for which they were grateful. He, also mentioned the tremendous work that was being carried on in the heart surgery department of the hospital.

Report of The N. C. Baptist Hospital

Our hospital has had another full year of service to people from all over N. C. and from surrounding areas of other states . . . It ministers to many thousands of people annually through the clinics and out-patient department. Many people receive miraculous healing there who could not otherwise have such complete medical help.

Because of the higher costs of medical care our hospital has had to raise the daily costs there. It is also imperative that everyone who is able should pay their share in personal care there. Our Cooperative Program share and the Mother's Day Offerings are not near enough to meet the rising demands.

Plans for a large expansion in our Medical Center are now in progress and may be completed in 1968, which will enlarge the hospital bed capacity by another two hundred beds. We are delighted to see our healing ministry growing in such proportions. This ministry belongs to all the Baptists in our state.

Caldwell Baptist Churches gave through the Mother's Day offering $4,919.92 in 1965-66 Associational year. For this past year through August 1967 we gave $6,644.69 which is almost a 37% increase. We can do it againt, and we should do it because even this gain is below the rising costs of care. Note that 11 churches in our Association did not give an offering last year. Be sure that your church elects a hospital representative and that this worthy cause is presented to your people with a challenge. Remember that the ministr yof Jesus was PREACHING, TEACHING, HEALING.

Respectfully submitted,
F. P. Blankenship

32. Ernest McCrary was recognized for the N. C. Children's Homes report. A motion was adopted that the report as found in the Book of Reports be approved. Kenneth Little from Mills Home Thomasville represented this work and spoke concerning same.

Report Of The N. C. Children's Homes

62 of the 72 churches of the Cildwell Baptist Association shared in the North Carolina Children's Home Program during the year with money in the amount of $7,697.00, and 8 to 10 churches filled approximately 80 dozen jars of canned goods, which will be taken to the Mills Home in Thomasville sometime around Thanksgiving. Some churches still share through the once-a-month offerings.

At the Children's Homes we seek to provide the proper atmosphere, encouragement, and supervision to assure the development of inborn, God given talents of our children. A total of 33 cottages on five campuses provide group care of different kinds. There are two residences for emotionally disturbed children, convenient to a great medical center where psychiatric services are available. This fall, for the first time, a single cottage at Wallburg is being opened for the rehabilitation of boys.

The needs of many children are met through the use of Foster Homes, and in this way many boys and girls are privileged to grow up in Christian homes. Should you have an "extra measure of love" to share in this way the Homes would like to know of your interest. We now have 6 Regional Case Work Centers, staffed by trained social workers, to offer counseling services to distressed families and to those for whom family rehabilitation has been achieved.

In June 1967 the first of the new family living cottages was completed

and is being used by brothers and sisters who can profit by sharing the same home.

The Child Development Center on the Mills Home Campus was established to serve the local community as a means of strengthening family life and to provide a demonstration and informational program which can offer assistance to churches in beginning any phase of weekday care and education for preschool children. In 1967-68 some 70 children will be served in this area.

Members of the Board of Trustees and the Staff of the Children's Homes are committed to the task of maintaining a Christian Program of Child Care—a program that will merit the undivided support and loyalty of our people and that will bring favor to our Lord. To that end it is our purpose to meet, as effectively as possible, the challenge of our day.

Sincere appreciation is expressed to all who have, in any way, helped to support the Child Care Ministry. As in the past we covenant with you to face the future to offer Christian nurture to distressed children in the name of the Lord Jesus Christ.

Respectfully submitted,
Ernest McCrary

33. The Vice-Moderator recognized Mr. C. A. Keller, Hudson First, for the N. C. Baptist Homes For The Aging Report. The report was adopted as written in the Book of Reports. Rev. W. A. Poole, Superintendent of Denominational Relations of our N. C. Baptist Homes for the Aging spoke on behalf of all of our institutions of social service. He reminded us that all of these institutions work together in rendering service to the Baptist People and others in North Carolina. He reminded us that our gifts were up 10%, and for all of our institutions not only to try to keep our gifts on the upgrade to help these people but to remember them in our prayers.

Report of N. C. Baptist Homes For The Aging

"It is Corban" is no longer an expression of North Carolina Baptists when it comes to caring for our Aging and more or less dependent citizens who need care in their years of declining health and decreasing activity, but are not willing to accept a role of dependence in the home of a relative, or who has no relative able or willing to accept the responsibility for their care. North Carolina Baptists have accepted this responsibility in an ever increasing tempo. Not that we have reached perfection but we are accepting the Biblical injunction and the Christian obligation to help those who are in need.

To show our acceptance of this obligation we already have four Homes-Rest Haven and Hayes Home in Winston-Salem, the Albermarle Home in Albermarle, and the Hamilton Home in Hamilton, and an Infirmary. Ready to open this September is a fifth one, Yanceyville Home in Yanceyville.

The souls in our care consisting of two hundred will be joined by the addition of thirty others when the new facility at Yanceyville gets into full operation. Even with this two hundred thirty in our care there will be left an extensive waiting list.

The oldest resident up to her death in June of this year was, as she was lovingly called, "Aunt" Fannie Drumwright. Her life was cut short at the age of one-hundred-six, but it was we who provided her a home and loving care during her last thirteen years. But for the wisdom and love of North Carolina Baptists her last year's story might have been a sad one indeed.

In those who remain we have an eternal investment and can rejoice in the loving care which we are making possible for older people through our recognition of our responsibility as Christians. The Majority, but not all, of these are financially dependent upon the generosity of some, and are cared for by the love of people who appreciate an opportunity to show their gratitude for God's wonderful love to us.

Two sources of income we have an opportunity to augment. One is the Special Day Offering for the Aging on the Third Sunday in February, while the other is through our offerings through the Cooperative Program.

While our Special Day Offering increased by ten percent, expenses in-

creased by twenty percent in 1967. In our own association thirty-one churches participated out of a total of 72 and 3 missions, giving from $3.00 to $600.00 for a total of $2,117.17 from July 1966 to June 1967, while forty-five of our churches gave nothing of record. "Therefore we ought to give the more earnest heed" to give encouragement and strength to our brethren and endeavor to show them their neglected opportunity of rejoicing with us in knowing that they, too, have a part in the rejoicing as we care better for our aging brethren and sisters.

Respectfully submitted,
C. A. Keller

34. John Thompson led the congregation in singing "Our Best", with Mrs. Hollar at the piano.

35. The Vice-Moderator called for any Miscellaneous Business and Announcements. He called attention to the evening session to be held at the Calvary Church and urged attendance.

36. A report of enrollment was given up until 1:15 P.M. Total registered 306.

37. Rev. George Williamson was recognized and made a motion that the Caldwell Baptist Association go on record as protesting advertizing of Liquor in our local newspaper, and a letter be sent to the Newspaper to this effect. It was approved.

38. Rev. B. C. Tschudy was recognized for the following resolution, which was adopted. Whereas we are aware of the constant encroachment on the Lord's day, and whereas we are aware of the Scriptural admonition to keep the Lord's day holy, and whereas we are aware of the Merchants Action Committee in the City of Lenoir to encourage the adoption of Sunday Blue Laws, therefore, be it resolved that we members of the Caldwell Baptist Association, meeting in its Eighty-Third session, go on record as endorsing the action of the Merchants Action Committee and encouraging the City Council to do the same. In the event this resolution is adopted, we further resolve that a copy be sent to the Mayor, Mr. Joe Steele and the City Council Members: Mr. Wayne Miller, Mr. James Barger, Mr. "Bunny" Maynard, Dr. Sam Templeman, Mr. Robert Gibbons, Mr. Dallas Greer, and Mr. George Bernhardt.

39. Rev. B. C. Tschudy was recognized and made a motion that the By-Laws of our Constitution so read "An Annual Book of Reports shall be presented at the Annual Associational Meeting as standard procedure, until changed by vote of the Association." After some discussion, the motion was approved. He commended Miss Campbell on the Book of Reports as prepared. A date is to be given for the time that these reports must be in, and if not in at this time that report will not be included.

40. A committee was appointed to study the By-Laws of the Caldwell Baptist Association concerning a change for the time of meeting, and for the date of the Associational year to end. This committee to be Rev. B. C. Tschudy, Chairman, Rev. Audley Frazier, Floyd Annas, the Moderator and Missionary.

41. Miss Elizabeth Campbell suggested that we have members of the families of our Missionaries stand and be recognized. Mrs. Walter Hart, Mother of Carolyn Hart, R.N. in Gaza; Mr. Zeb Austin, Father of Stella Austin, Africa; Rev. and Mrs. R. B. Burnett, Mother and Father of Mary Small, Africa; Garland Keller, brother of Miss Ella Keller, Home Mission Board.

42. Rev. W. L. Sorrells was recognized to make a statement concerning the Sunrise Baptist Church, which was formerly the Mt. Zion Mission, and stated according to our Constitution it had not been organized as a church long enough to come into the Association this year. Rev. Ed Warren is the pastor of this church.

43. Rev. George Williamson presented a recommendation from the Pastor's Conference concerning a change in place of the regular Executive Committee Meeting quarterly. It was approved. The meetings for this year will be held at the Harris Chapel Baptist Church, and according to the

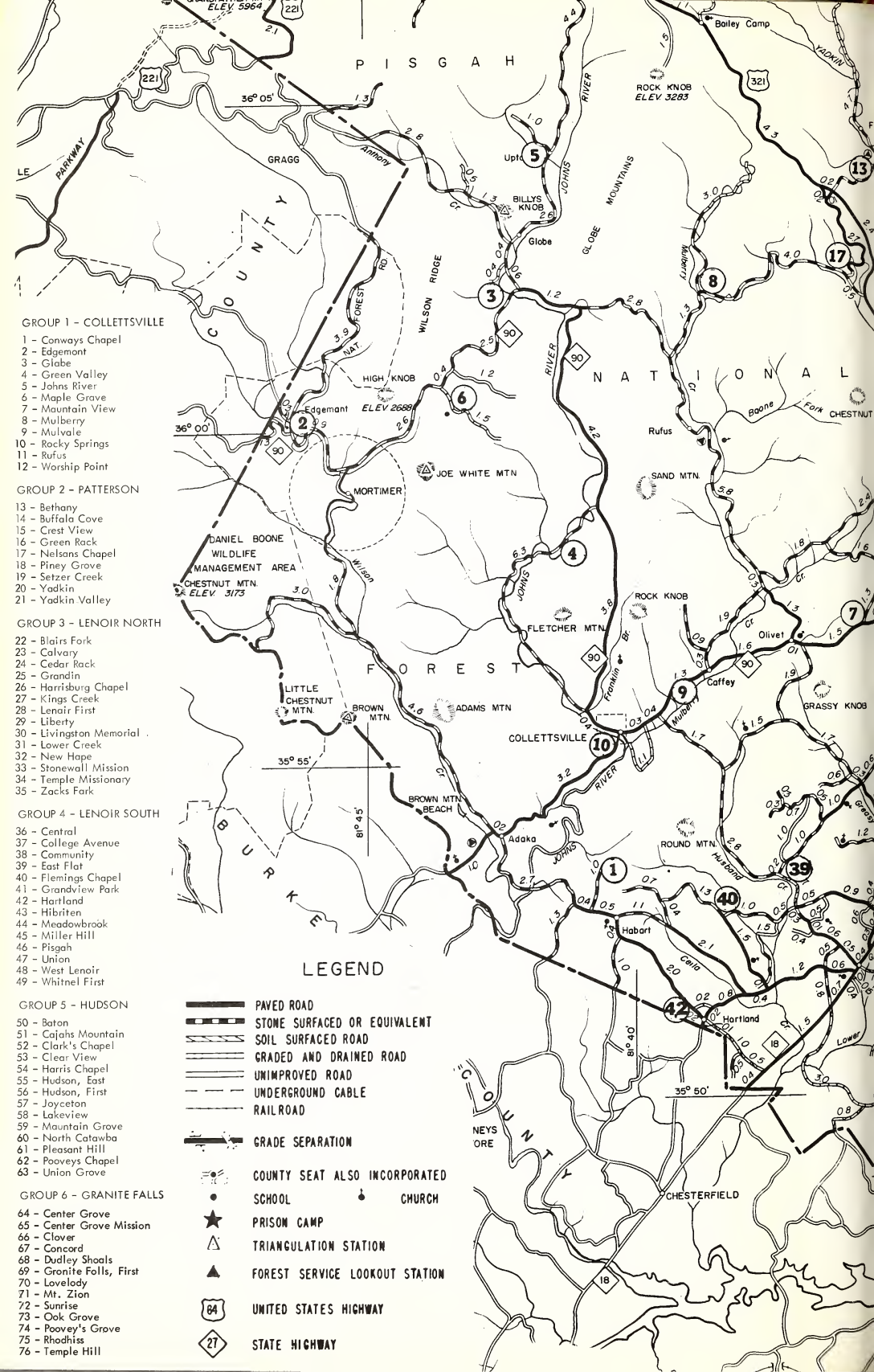

GROUP 1 - COLLETTSVILLE

1 - Conways Chapel
2 - Edgemont
3 - Globe
4 - Green Valley
5 - Johns River
6 - Maple Grove
7 - Mountain View
8 - Mulberry
9 - Mulvale
10 - Rocky Springs
11 - Rufus
12 - Worship Point

GROUP 2 - PATTERSON

13 - Bethany
14 - Buffala Cove
15 - Crest View
16 - Green Rack
17 - Nelsans Chapel
18 - Piney Grove
19 - Setzer Creek
20 - Yadkin
21 - Yadkin Valley

GROUP 3 - LENOIR NORTH

22 - Blairs Fork
23 - Calvary
24 - Cedar Rack
25 - Grandin
26 - Harrisburg Chapel
27 - Kings Creek
28 - Lenair First
29 - Liberty
30 - Livingston Memorial
31 - Lower Creek
32 - New Hope
33 - Stonewall Mission
34 - Temple Missionary
35 - Zacks Fork

GROUP 4 - LENOIR SOUTH

36 - Central
37 - College Avenue
38 - Community
39 - East Flat
40 - Flemings Chapel
41 - Grandview Park
42 - Hartland
43 - Hibriten
44 - Meadowbrook
45 - Miller Hill
46 - Pisgah
47 - Union
48 - West Lenoir
49 - Whitnel First

GROUP 5 - HUDSON

50 - Baton
51 - Cajahs Mountain
52 - Clark's Chapel
53 - Clear View
54 - Harris Chapel
55 - Hudson, East
56 - Hudson, First
57 - Joyceton
58 - Lakeview
59 - Mountain Grove
60 - North Catawba
61 - Pleasant Hill
62 - Pooveys Chapel
63 - Union Grove

GROUP 6 - GRANITE FALLS

64 - Center Grove
65 - Center Grove Mission
66 - Clover
67 - Concord
68 - Dudley Shoals
69 - Gronite Falls, First
70 - Lovelady
71 - Mt. Zion
72 - Sunrise
73 - Oak Grove
74 - Poovey's Grove
75 - Rhodhiss
76 - Temple Hill

LEGEND

- PAVED ROAD
- STONE SURFACED OR EQUIVALENT
- SOIL SURFACED ROAD
- GRADED AND DRAINED ROAD
- UNIMPROVED ROAD
- UNDERGROUND CABLE
- RAILROAD
- GRADE SEPARATION
- COUNTY SEAT ALSO INCORPORATED
- SCHOOL
- CHURCH
- PRISON CAMP
- TRIANGULATION STATION
- FOREST SERVICE LOOKOUT STATION
- 64 UNITED STATES HIGHWAY
- 27 STATE HIGHWAY

CALDWELL COUNTY

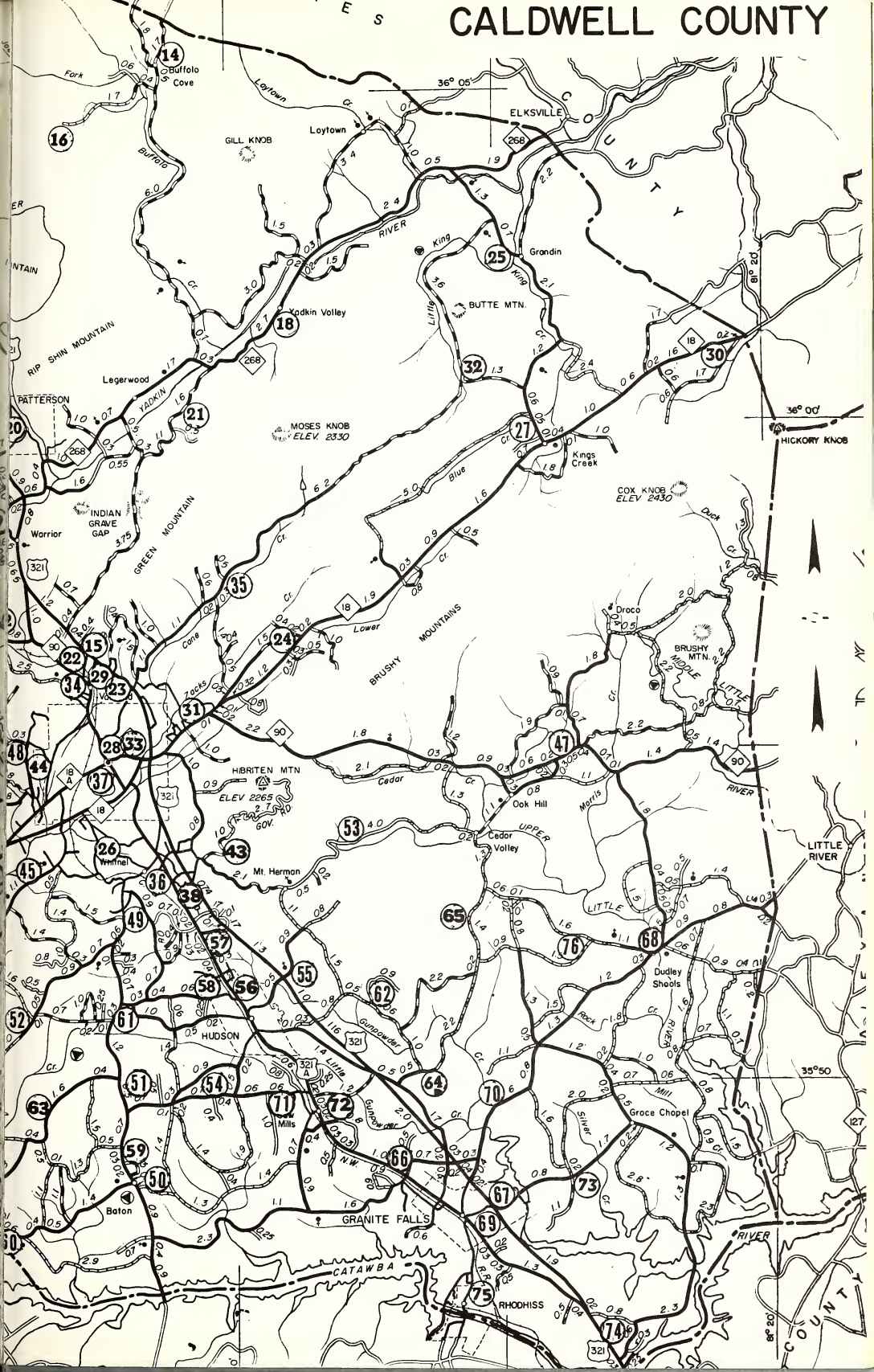

recommendation will be held at another church the next year. The recommendation reads "We recommend that the Executive Meetings of the Caldwell Baptist Association be held in a different church each year."

44. Rev. B. C. Tschudy, Chairman of Resolutions Committee, asked for the privilege of expressing the appreciation of our Association for the reception that Calvary Church gave us today, and stated that a formal statement would be given in the Resolution report at the time specified for this report. It was so granted.

45. Mr. Malcolm Laxton, Historian, read the reports of the Calvary Baptist Church and the Dudley Shoals Baptist Church. He thanked the pastors of each church for the help given him in preparing this report. The report was adopted.

Historians Report

History Of Calvary Baptist Church

Calvary Baptist Church was organized in 1945 with 67 charter members. Rev. J. E. Crump and deacons George Kincaid and Harrison Watson composed the presbytery. Rev. J. E. Crump was called as first pastor, serving for than nine years.

The first building, a 40' x 60' frame building, was purchased from another denomination and was used until 1948 when a block and stucco building was erected that served as sanctuary until 1960. At that time another building program was launched during which the sanctuary was rebuilt to its present seating capacity of 350, and a three-story educational building was erected. It was not until 1966 that the third story was completed. The educational building has 40 classrooms, assembly space, plus other office space and a pastor's study.

The church now has a membership of 527 and property valued at $150,000. The Sunday School enrollment totals 252, Training Union enrollment is 78, and WMU enrollment is 31 in addition to some auxiliaries.

Rev. Buren Hastings, the host pastor, is the second pastor of this church, having completed his twelfth year in August.

Eight ministers have been ordained from this church, namely, C. H. Kincaid, Bernard Tuttle, Pete Edmisten, Calvin Helton, Dewey Sumpter, Roscoe Morrow, Phillip Martin, and James Crump.

The Caldwell Association has met twice with Calvary in 1951 and in 1967.

History of Dudley Shoals Baptist Church

In the year 1861, eleven members gave up membership from Union, Concord, and Liberty Grove churches to become charter members of the Dudley Shoals Baptist Church. The organizing presbytery consisted of Rev. Isaac Oxford, Rev. William Poole, Rev. R. L. Steele, Rev. Hueston Holtsclaw. Rev. Robert L. Steele was called as the first pastor and is was agreed that public worship would be held on the second Saturday and Sunday of each month.

The First building was a one room log cabin located to the right of the crossroads across from the present location. The second building was of frame construction and was used until 1901 when it was sold to the School Board for sixty-five dollars. The third building was erected in 1901 on the present church site and was used until December 1948, when it was completely destroyed by fire. In 1949 the present building was erected with an educational building being added in 1959, and the Sanctuary being remodeled. The present parsonage was built in 1953. Value of church property is $145,000.00.

On October 14, 1952 the church voted to become a ful-time church. Since that time the church has grown to a membership of 436. The Sunday School is composed of 7 departments, 30 classes, and has an enrollment of 364. The Training Union has 6 departments, 14 unions with an enrollment of 168. The church has an active Brotherhood and Woman's Missionary Union with participating Auxiliary Organizations.

Under the leadership of the present pastor, Rev. Donald Ferrell, who came in November, 1966, 33 members have been added to the church — 19 by baptism, and 14 by letter, and several improvements have been made in the decorating of the Sanctuary.

The following have served as pastors: R. L. Steele, Isaac Oxford, James Reid, George D. Sherril, J. T. Shell, Smith Ferguson, C. C. Pool, J. P. Gwaltney, L. P. Gwaltney, W. J. Bumgarner, W. A. Poole, H. D. Lequeux, J. M. Shaver, J. A. Downs, W. R. Beach, E. V. Bumgarner, B. F. Austin, J. W. Watts, T. E. Payne, C. A. Abernethy, J. G. Benfield, Paul Hester, A. E. Watts, J. C. Brooks, J. Louis Price, Hal R. Hovis, Fred Johnson.

An accurate record of the minutes have been preserved since the organization of the church in 1861.

The Caldwell Association met with this church in 1891, 1904, 1918, 1946, 1967.

46. Rev. Millard Crumpler presented the Seminary Extension Report, calling attention to the fact that we were going to try again to have a Seminary Extension Class in the Caldwell Association beginning in January. The report was adopted.

Seminary Extension Report

Your Seminary Extension Committee was unsuccessful in providing a single Seminary Extension Study on the Associational level this past year. There were several attempts to work through the pastor in each Church in promoting this great work. There was only one pastor that reported back to your committee and no person in his Church was interested in this type of study.

The Seminary Extension Department at Nashville, Tennessee will now allow any Church in our Convention to sponsor a Seminary Extension class in the local Church provided the teacher is approved. There are also correspondence courses a person may take. Information on both of these studies may be obtained from your director.

There is a great need for guided studies to provide the caliber of Christian growth that is needed today. It is the hope of your committee that there may be some new interest in the Seminary Extension work in the Caldwell Association in the year ahead. Your prayers and suggestions are requested as your new committee sets out in this difficult task.

Respectfully submitted,
Millard Crumpler, Director

47. The Vice-Moderator called on Rev. Billy Rivers to present the American Bible Society report in the absence of Dan Pardue. He made a motion that the report as given in the Book of Reports be adopted. It was so ordered.

American Bible Society Report

The American Bible Society shares the concern for worldwide missions which Southern Baptists are expressing in plans for the Crusade of the Americas and World Missions year in 1969. People must have the Bible because it represents Christ, the one hope of men and nations. Each person must have the Bible in his own language. The Bible is the essential tool of missions and evangelism. The Bible is itself a missionary. It can go where the human missionary cannot go. It can stay on after he must leave. But, there is a worldwide shortage of Bibles, because in most countries people cannot afford even the cost of printing the Scriptures.

A program of advance is being carried on by the American Bible Society in cooperation with 34 other national Bible Societies around the world; in 1968 this program will enter its second phase with the theme, "God's Word for a New Age-the Book for New Readers". Its aim is to provide greatly increased quantities of Scriptures urgently needed for mission work.

Some part of the Bible has now been published in 1280 languages, but there are still over 1,000 languages in which not one book of the Bible has

yet been published. Because the Bible Society serves mission work-and Southern Baptist Missionaries depend on the Society for Scriptures they need for their people-Southern Baptists believe in the missionary importance of giving to the American Bible Society and ranked first among all denominations in gifts to the Society.

Respectfully submitted,
Dan Pardue

48. Rev. John M. Pruitt was recognized for the Religious Literature Report, which was approved as given in the Book of Reports. Rev. Cy Bazemore of the Biblical Recorder spoke to this report and used as his Scritpure reference Daniel 11:1-4. 33 Churches in Our Association are sharing 1145 subscriptions. This should be greatly increased.

Religious Literature Report

Thousands upon thousands of words, exhorting the unsaved to claim Christ as Saviour and the saved to live a deeper spiritual life, pour forth from the presses across the Southern Baptist Convention.

Almost night and day the presses of the Baptist Sunday School Board, Nashville, Tennessee roll, producing for Southern Baptist, the finest religious literature available in all the world. The fall of 1966 brought to Southern Baptists a choice between the regular Uniform Lesson Series and the Life and Work Curriculum in the Sunday school for adults and young people—while in Training Union a choice for the same age groups could be made between the Christian Training Curriculum and Life and Work.

Testimonies this past year at both of the convention-wide assemblies claimed that the new curriculum (Life and Work) is the best ever produced by Southern Baptists and has met with instant approval in scores upon scores of churches over the convention. Four new periodicals were also printed for the Music Ministry. The music periodicals were correlated with the Life and Work Curriculum.

Other presses in Richmond and Atlanta rolled producing religious literature on our foreign and home mission work. Presses in Memphis and Birmingham produced mission centered curriculum for the Brotherhood and Woman's Missionary Union which, for the first time in-the history of Southern Baptists, was completely correlated with other church programs.

Books-fiction and non-fiction, poetry, study course, and Bible helps-were printed and sold in the Baptist Book Stores. Purchased by individuals and churches for distribution through some 1,300 church libraries, these religious books will bless the lives of many people.

In addition to all of this printing-religious literature was printed in 27 of the State Conventions of Southern Baptists in the form of the state papers. Our State paper, *The Biblical Recorder,* has been faithful to its task of presenting good reading and help in all areas of Baptist life and work for 134 years. Circulation is on the increase.

As Southern Baptists approach the 70's, we can look for many changes in our religious literature, especially our curriculum materials but one change shall never come—a departure from the true basis of all our work, The Bible, God's Inspired Word.

Respectfully subitted,
John M. Pruitt

49. The Congregation was led in singing the hymn "Stand Up, and Bless The Lord" by John Thompson, accompanied by Mrs. Hollar.

50. The Vice-Moderator, Mr. Taylor, recognized Rev. Billy Rivers, who had served so faithfully this past year as Moderator, to bring the Moderator's Message to us. The Rev. Rivers used as his text Mark 8:35. He encouraged the importance of the churches working together of looking out, looking on the fields, and looking up to Christ who leads in all things. Our work and attitudes should be God centered in all that we do. Let us work together to help make our churches in this Association what they ought to be. "For whosoever will save his life shall lose it; but

whosoever shall lose his life for my sake and the gospel's, the same shall save it." Mark 9:35.
The Rev. Rivers dismissed the afternoon session with prayer.

NIGHT SESSION, FIRST DAY

L. Deck Taylor, *Presiding*

51. Mr. L. Deck Taylor welcomed those to the evening session and called on John Thompson to lead in singing "To Be The Glory" accompanied by Mrs. Thompson.
52. Rev. John Goodman, Pastor of the Blairs Fork Baptist Church was recognized for Scripture and Prayer. He read Psalm 126. He reminded us of verse 3 "The Lord hath done great things for us; whereof we are glad".
53. The Vice-Moderator recognized Mr. C. M. Abernethy, Lenoir First, for the Christian Education Report, which was adopted. Mr. Abernethy presented Rev. Ben Fisher, Director, Division of Christian Higher Education, for a discussion on education. He used as a basis of his message Colossians 1:1-18. He discussed "The College Student Today" (1) Far better prepared now (2) No first hand knowledge of poverty, hasn't learned that *No's* are just as important as *Yes's* (3) must face military training, therefore he lives very close to death and destruction as we think of atomic warfare. Therefore, he has a tendency to live for now. Greatest number of suicides among this group. More open to religion than ever before. Wants justice and fair play.

Report on Christian Education

To succeed in the future one will be required to have an education. Never has the demand for training been so great. New jobs are being created every day. They require people with knowledge and skills. Will our Baptist colleges be able to meet the challenge?

To this end our senior collegs: Campbell, Mars Hill, Meredith, and Wake Forest University are doing a splendid job in offering unique programs of Christian Education. Our Junior Colleges: Chowan, Gardner-Webb, and Wingate are adding much to the programs. Last year 11,647 students were enrolled in these institutions, but we should be concerned, even with this large number of college students, that there continues to be a decline in the number of young people answering the call to full time Christian service coming out of these halls of learning.

Along with state and private colleges, costs in Baptist schools continue to rise. In face of these rising costs, in 1967 Baptists budgeted only $1,578,-960 for the operation of their colleges of higher education. As a result, limited facilities, both in housing and in instruction, made it necessary to turn away many qualified students.

Many changes are taking place in our Christian institutions. A dream of many years was realized by Wake Forest College, when on June 12, 1967, it officially became Wake Forest University. It will now be able to prepare teachers with higher degrees for our Baptist Colleges. On July 1, 1967 Dr. Ralph Scales became President, suceeding Dr. Harold Tribble, retired. Campbell College also elected a new president at the end of last school term when Dr. Leslie H. Campbell retired. The new president is Dr. Norman A. Higgins.

The contributions of both Dr. Tribble and Dr. Campbell to Christian education have no way of being determined. Only their influence upon the lives of young students who attended Wake Forest and Campbell College during the long period of service of these two great Baptist leaders will measure the greatness of these men.

What about the future of Christian education in our Baptist Colleges and University? That will be determined by the support Baptist give these institutions of higher learning. Each Baptist in North Carolina will have a part in how great our institutions of learning become. They have a great heritage of the past. Will Baptist help to make their future what it should be?

Respectfully submitted,
C. M. Abernethy

54. The Vice-Moderator recognized Rev. William B. Mitchell, Assistant secretary in the Department of Work Related to Non-Evangelicals, Jewish Work, of the Southern Baptist Home Mission Board, who would be speaking to the Association on the following day.

55. Mr. Taylor called on John Thompson to lead in singing "Stand Up, Stand up For Jesus".

56. Rev. George E. Williamson, Chairman of Evangelism, presented the Evangelism report and emphasized the Crusade of the Americas in 1969. The report was adopted.

Evangelism Report

For the year beginning September 1, 1966, the churches of Caldwell Association baptized 742 persons. This is a ratio of one baptim for every 28 members. We give praise to our Lord for each person who has been brought into a close relationship to Jesus Christ by his faith and confession of Faith in Christ. It is the challenge of every church to give itself fully to the mission that brought Christ from Heaven's glory to Earth's shame to redeem sinful man. The effort to evangelize should undergird all efforts of any New Testament church. The work of Evangelism is two-fold: (1) The church must always publicly proclaim the Gospel that "is the power of God unto salvation to everyone that believeth"; and (2) each Christian must endeaver to personally win others to Christ. "Every Christian a witness" is much more than a slogan, it must be a reality. The churches of our Association face a tremendous challenge in the Crusade of the Americas. This is not a movement to occupy our attention and concern for two weeks in March 1969, but it must be the center of our efforts for the time between now and then. The mission fields of South America have surely issued a challenge to all the churches of the Americas. Especially do our brothers in Brazil show us the way to extended effort in the work of evangelism and missions for these years. Here are some of the emphases:

Two days of prayer: January 14, 1968 and January 12, 1969
A program of "Prayer partners" with individuals, groups, and churches beginning in July and August 1968
"Watch Night" prayer services in all churches December 31, 1968
NATION-WIDE SEARCH FOR PROSPECTS — May, June, July 1968
NATION-WIDE VISITATION WITNESSING — September — November 1968
NATION-WIDE CRUSADE OF THE AMERICAS — March 16-30, 1969
NATION-WIDE EMPHASIS ON NEW MEMBER ORIENTATION — following the Crusade
SPECIAL EMPHASIS IN NORTH CAROLINA ON CHRISTIAN GROWTH — January — December 1970

Adequate guidance materials for cooperation with and in preparation for the Crusade is provided in the 1967-68 Evangelism Plan Book avaliable now; and in the 1968-69 Evangelism Plan Book available after July 1968 from the Division of Evangelism, 301 Hillsboro St., Raleigh, N. C. 27603.

Respectfully submitted,
George E. Williamson

57. Mr. Taylor introduced Jerry Hill, Director of the Gardner-Webb College Choir, who brought special music for the evening session. The choir was accompanied by Miss Angie Gibson, Charlotte. They sang "Glorious Things of Thee are Spoken", "Almighty God who Hast Thee Brought", "Jesus, In Thy Dying Woes" and "Rejoice, The Lord Is Here". This was a great treat for the association.

58. Rev. George Williamson introduced the speaker, Dr. Julian Hopkins, Secretary of Evangelism, BSC, who challenged the hearts of the audience. His text Revelation 3:7-8 "I have set before thee an open door and no one can shut it". His main emphasis was on the Crusade of the Americas. He called attention to other great revivals in this our land, and

then the challenge of Reuben Lopez of South America in 1965 to have all the Americas join in a crusade for Jesus Christ. There are 3 main purposes (1) To challenge every member of every church to review and renew his commitment to Jesus Christ in the light of the Bible. (2) Confront lost people of the western hemisphere with the truth of God in Jesus Christ (3) To begin serious growth in the Christian life. He says that this can hapen with determination and discipline. God wants the Bible to begin to live in me.

59. The Vice-Moderator called on Rev. Stuart Johnson, Pastor of the Whitnel First Baptist Church, to lead the closing prayer.

FRIDAY MORNING SESSION

Dudley Shoals Baptist Church, Rt. 1, Granite Falls, N. C.

September 22, 1967

Rev. Billy G. Rivrs, *Presiding*

60. Rev. Rivers, Moderator, call the Friday morning session to order with John Thompson leading in the singing of "Holy, Holy, Holy", acompanied by Mrs. O. D. Hollar.

61. Rev. Charles Lethcoe, Pastor of the Center Grove Baptist Church, Hudson led in the period of worship, reading Matthew 25:31-46, and leading in prayer.

62. The Rev. Rivers, Moderator, called for any business and announcements that needed to be cared for at this time. Rev. Donald Ferrell, host pastor, announced that nursery facilities were opened in the church. He also gave a warm welcome to the group and encouraged all to stay for lunch.

63. Conley Starnes, Chairman of the Baptist Center Committee, was recognized and presented a progress report. He stated that we had some land in view, along with some building plans, and just as soon as something definite was decided upon it would be presented to the Association. Rev. Rivers urged that we cooperate on this building project to be used as a channel for service in the Association.

64. The report on Stewardship was called for. Miss Campbell reported that no Stewardship Report had been sent in, but that she had prepared a report from suggested information given, and made a motion that this report as given in the Book of Reports be adopted. It was approved.

Stewardship Report

Despite the fact that Southern Baptists have been sharing the gospel through the Cooperative Program since 1925 many do not know what this plan is. The question . . . what is the Cooperative Program?—is often heard.

The answer is simple. What the budget is to the local church the Cooperative Program is to the denomination. It is support for all missionary causes at home and abroad. When we in the Caldwell Association realize this, we should have a particular interest in support through the Cooperative Program, since we have 8 Missionaries and 1 Missionary Journeyman who are depending on our support serving around the world, along with three who are serving with our Home Mission Board. It's preaching the Gospel—it's healing in the name of Jesus through hospitals and clinics everydhere—it is teaching and training Christian leaders for all the great tasks of Kingdom endeavor.

Our people worship with tithes and offerings Sunday by Sunday and as the local church channels a part of its income through the Cooperative Program we enter into partnership with God and one another in obedience to the command, "Go . . . preach . . . teach . . .!"

Let us resolve to pray earnestly for all kingdom work and support our prayers with sacrifical giving of self and substance.

The Forward Program of Christian Stewardship is A Family Witnessing

to its Faith—through Stewardship. The Growth in Christian Stewardship and a Tithers Enrolment Week Programs are now available to churches in our association. These programs are planned with our smallest churches in mind.

During 1968 Southern Baptists will be praying, planning, and working for more Baptist tithers. "Give Light to the World . . . Tithe!" is to be our theme. More Christian tithers will be our associational goal. Every Baptist a Tither will be our continuing and constant objective. 2,621 Tithers were reported this year from a resident church membership of 16,285. We could reach every goal for every cause in the Caldwell Association, if we could get more of our people to Tithe their income.

We would encourage members of our finance committees and treasurers to attend the Central Training School at College Ave. Baptist Church, October 9-12, when Rev. Otis Haigler from our Stewardship Division of our Baptist State Convention will be teaching *Principles of Stewardship Development.*

Last year North Carolina Baptists gave $5,787,311 through the Cooperative Program. Supplementing this with Special Offerings amounting to $2,897,639, we had a total of $8,684,950 for all mission causes! Two associations (Anson and Yates) had 100% of their churches giving through the Cooperative Program. January 1 — December 31, 1966 Caldwell Association gave $113,912.47 through the Cooperative Program, and $69,317.49 through special offerings, with a total mission giving through our denomination of $183,229.96. We ranked 13th from the standpoint of giving among the Associations in North Carolina. Gifts through the Cooperative Program should be sent to: Dr. W. Perry Crouch, Executive Secretary-Treasurer, BSC, Baptist Building, 301 Hillsboro St., Raleigh, N. C. 27603

We recommend:

(1) That each church plan, vigorously promote, and subscribe a worthy budget.
(2) That special emphasis be given to prayer for Cooperative Program causes during October
(3) That each church give regularly through the Cooperative Program
(4) That we seek to increase our Cooperative Program Gifts during this year, if possible, by 10%.

65. In the absence of Judge Keith Snyder, the Moderator recognized Rev. B. C. Tschudy for the report on Public Morals and Temperance. After making some comments concerning the report, it was adopted as given in the Book of Reports.

Public Morals and Temperance

The continuing rapid increase in crime, and alcoholism, the spiralling divorce rate, the rioting and looting taking place throughout this great country, and the pornography that now fills our news stands indicates to me that our Society is gradually losing its moral and spiritual values.

During the past six years Crime in the United States has increased by more than 40%, while our population increased by only 8%. Our total annual crime bill in this country is in excess of 20 billion dollars. Our institutions are bursting at the seams with persons overcome by alcoholism, while other alcoholic's are being treated at our mental institutions. The vast majority of our adults and young adults are obsessed with sex and flock to news stands to buy the filth, lewdness, and pornography that now so abundatly flourishes throughout the nation. The annual divorce rate continues to spiral and the family unit continues to break and deteriorate: widespread rioting, looting (or stealing) troubles almost every major city, as well as many local communities, under the guise of poverty and deprivation.

This is the tragic situation that confronts every family, every church, and every Christian—yet, a recent gallup poll indicates clearly that religion is a rapidly declining factor and influence upon American Society. Therefore, it seems obvious that the Christian, and the Church are failing to meet the responsibilities that are theirs—instead of being a witness and setting the example for our families and communities we, as christians, want to conform to the standards of the community. Instead of being concerned about these situations and problems that plague our communities and nation we are unconcerned and apparently completely overcome by apathy. As a whole, we modern day christians just don't possess the courage, desire, and loyalty that

was present in the fibre and life of the apostle Paul—and for this reason our church membership has in many, many instances, declined. The unsaved and unchurched person simply cannot see wasting his time in attending Church when the average church members conform to his standards 6 days a week.

If we as Christians and Americans, expect to reverse the present trends that are now so prevalent throughout America, we are going to have to take a long hard look at self and develop a christian conscience that is obedient to the Will of God in order to be an effective witness (2) overcome apathy and become a vital force in the civic and religious affairs of our community (3) give up the desire to conform to the standards and moral values of the community at large and be a powerful, positive, and peculiar witness for Christ. I can find nothing in the Scripture which indicates that we should conform to modern day moral values-on the contrary, I do find that we should be a "peculiar people", who, by becoming an example before me, will draw people to Christ and instill in the unsaved a desire to conform to the Christian way, (4) Instill in our young children a lasting set of moral values that will weather the storm of life, as well as a deep and abiding respect for law and authority. A child that has been taught to respect God, and the rights of others, is not apt to transgress upon the rights of others.

Herein then is the urgent challenge of today. If we expect to continue and survive as a great Christian nation, WE MUST not only accept the challenge, BUT WE MUST MEET THE CHALLENGE.

Respectfully submitted,
Keith S. Snyder

66. The Moderator called for the Report of the Committees. He began with the report of the Associational Property, and called on Mr. H. Beecher Anderson to bring this report. He made a motion that the report as given in the Book of Reports be adopted, which included a Constitutional Change, which must be read again on the second day before adoption. Thus he read the following suggested Constitutional Change:

SECTION 15 — RIDGECREST COMMITTEE. The Ridgecrest Committee shall be composed of 3 members, who shall be elected for 3 years, except in the initial election members shall be elected for 1, 2, or 3 years. The purpose of this committee shall be for the scheduling of reservations, collecting of rents, and supervising all activities in connection with the Ridgecrest Cottage, which includes matron, groceries, reporting needs etc. This committee will work in close conjunction with the Associational Trustees to enlarge and expand the use of the cottage facilities. With this reading the report was adopted, including the Constitutional change.

Associational Trustees' Report

The Trustees met five times during the year. The meetings were held at the Little Pigs Restaurant March 10th, April 7th, May 5th and 26, 1967 and at the Associational Missionary's home August 31, 1967.

There were no legal matters to handle, but several other items of business were discussed.

The following things have been cared for at the Associational Missionary's Home a new roof on the house, a new hot-water heater, an ar-conditioner, which caused some extra wiring, and work on the furnace. Things not yet finished as recommended last year was a new finish on the front porch. Twice the shrubbery had to be cut during the year.

RIDGECREST CABIN: The Trustees suggest that churches be required to send a responsible adult with all children or young people who attend, regardless of how few in number. A deadline will be set, with a notice going out to each church concerning the use of the cottage, and after this date the Ridgecrest Committee will have the privilege of renting same to others outside the association.

A special Ridgecrest Committee, as recommended by the Trustees in their report last year, was appointed on May 5th, which included E. E. Stafford, Chairman, College Ave., Lawrence Hayes, Lower Creek, and Paul Curtis, Meadowbrook. Mrs. Charles R. Clark served as matron during the

summer for the weeks needed. We had a record number staying in the cottage this year over the last few years attendance.

There was a discussion as to some needs before another summer for the cottage, which included a new roof, windows, and improvements in the kitchen facilities.

The Trustees decided that it would be wise to suggest that a new Section 15 be added to the Constitution, which would spell out the number on the Ridgecrest Committee and the responsibilities of the committee. Same is to read as follows: Constitutional Change — SECTION 15 — RIDGECREST COMMITTEE. The Ridgecrest Committee shall be composed of 3 members, who shall be elected for 3 years, except in the initial election members shall be elected for 1, 2, or 3 years. The purpose of this committee shall be for the scheduling of reservations, collecting of rents, and supervising all activities in connection with the Rodgecrest cottage, which includes matron, groceries, reporting needs etc. This committee will work in close conjunction with the Associational Trustees to enlarge and expand the use of the cottage facilities.

The Trustees continue to be interested in getting an adequate Baptist Building started, which will include offices, workroom, meeting place for various committees, and a library.

Again, as in years past, our Woman's Missionary Union gave a generous supply of food to the cottage. May we say "Thank You" again, as the contributions play a great part in keeping the cost of a week at Ridgecrest to a minimum. All unused food left in the cottage will be turned over to Ernest McCray to go along with other canned goods for the Children's Home at Thomasville.

Appreciation was expressed by the group for the excellent work of Keith Snyder, Co-Chairman, and Gwyn Reichard, Secretary-Treasurer, who had taken on some extra responsibilities during the past year, and would complete their term of service as Trustees with this annual session.

We are a service committee of the Association, and seek to carry out the work as best we can. We trust that you will pray for us, and let us work together, to advance the Cause of Christ in the Caldwell Association and around the world through the facilities which we have, and which we hope to have, which helps through leadership training and in other ways to be of service to the churches. TO GO BE THE GLORY FOR ALL THAT IS ACCOMPLISHED IN AND THROUGH HIS NAME.

Respectfully submitted,
Beecher Anderson, Chairman
Keith Snyder, Co-Chairman
Gwyn Reichard, Secretary-Treasurer

RIDGECREST CABIN FUND
(Caldwell Cottage)

Condensed Copy

Balance in Bank - August 31, 1966	$ 541.66
Deposits	1,164.00
Total	$1,705.66
DISBURSEMENTS:	
Groceries	$ 217.49
Lights and Power	162.49
Matron Salaries	225.00
Water rent and Garbage Pick-up	42.79
Cleaning Supplies	42.09
Pluming and Electrical Repair	97.27
Building Materials	47.41
Safety Deposit Rental	3.00
Total	$ 837.54
Balance in Bank - August 31, 1967	868.12

Mr. Beecher Anderson gave $75.00 to the Cottage Fund to share in the Matron's Fee.

Respectfully submitted,
Gwyn Reichard, Treasurer

67. The Moderator called on Rev. Buren Hastings for the Committee on Ordination of Ministers and Constitution of Churches, which was approved with the request that Rev. Melvin T. Maltba be added to the report.

Report of Committee on Ordination of Ministers & Constitution of Churches

The Committee on Ordination of Ministers met October 4, 1966, at the request of the Community Baptist Church, for the questioning of Mr. Morris Tuttle for the Gospel Ministry. Recommendation was made to Community Church to proceed with the Ordination of Mr. Tuttle. He was called to be Pastor of the Grandin Baptist Church in the Caldwell Association.

The Committee On Ordination of Ministers met December 31, 1966, at the request of Livingston Memorial Baptist Church for the questioning of Mr. Donald B. McCaleb for the Gospel Ministry. Recommendation was made to Livingston Memorial Church to proceed with the Ordination of Mr. Donald B. McCaleb.

The Committee On Ordination of Ministers met December 31, 1966 at the request of Centerview Baptist Church, Gaston Association, for the questioning of Mr. Norman Lutz for the Gospel Ministry. Recommendation was made to Centerview Church to proceed with the Ordination of Mr. Lutz, who was called as pastor of the Mulvale Baptist Church of our Association.

The Committee on Ordination of Ministers met on May 13, 1967 at the request of the Clover Baptist Church, for the questioning of Mr. William Rotan. Recommendation was made to Clover Baptist Church to proceed with the Ordination of Mr. Rotan.

The Committee On Ordination of Ministers met on September 9, 1967 at the Calvary Baptist Church, at the request of Zacks Fork Baptist Church, for the questioning of Melvin T. Maltba. Recommendation was made to Zacks Fork Baptist Church to proceed with the ordination of Mr. Maltba, who had been called to the Bethany Baptist Church in our Association.

Respectfully submitted,
William L. (Dale) Thornburg,
Secretary of Council

68. Mrs. Fayce C. Teague, Clerk, presented the report on Enrollment, as a matter of information. Messengers 265, Visitors 133, total registered during the two day period 389.

69. The Moderator called on Rev. B. C. Tschudy to present the report of the Resolutions Committee, which was read and adopted.

Report of The Resolutions Committee

We give thanks to our Heavenly Father for the many blessings and privileges that have been ours to labor together in the Caldwell Baptist Association, for the progress that has been made during the year, and for the challenges presented in the many well planned programs.

We take this opportunity to express our appreciation to Mr. E. D. Beach, who has resigned as our associational treasurer. Mr. Beach was elected to this office in 1954 and has served faithfully in this capacity for 13 years.

We wish to thank our Moderator, Rev. Billy Rivers, for the excellent leadership he's provided for us during this year. We are indebted to Miss Elizabeth Campbell for the untiring work she does in our association, and pray God's blessings on her in her labors. We are grateful for the capable leadership that our other associational officers have provided. We express a deep debt of gratitude for those whom the Lord has used in so many ways to give us material and spiritual resources, and for the leadership of the Holy Spirit in directing us in His work.

We wish to thank our Moderator, Rev. Billy Rivers, Rev. Millard Crumpler and each visiting speaker for their timely messages of information, inspiration and devotion.

We owe a debt of gratitude to the Program Committee for the excellent

program presented at this the eight-third annual session of our association.

We further express our deep felt appreciation to the host congregations of Calvary Baptist Church and Dudley Shoals Baptist Church in opening their doors of welcome to us, and for their generous deeds of hospitality that were so graciously bestowed.

Respectfully submitted,
B. C. Tschudy, Chairman
Mrs. Howard Barnes
Mr. Floyd Annas

70. The Moderator recognized Rev. W. L. Sorrells for the Petitionary Letters report. He stated that his committee had no report to make.

71. Conley Starnes was recognized by the Moderator for the report on Place and Preacher. A motion was made and approved that the report as found in the Book of Reports be adopted.

Place and Preacher

The Place and Preacher Committee makes the following report: The Caldwell Baptist Association will have its annual session in 1968 on Thursday, September 19, 1968 at the College Ave. Baptist Church, and the Second Day Session will be held with the Mountain Grove Baptist Church on the Connelly Springs Road, September 20, 1968. The Annual sermon will be delivered by Rev. C. H. Kincaid of the Central Baptist Church, Whitnel. The alternate preacher for the annual sermon will be Rev. J. H. Crisp of the Globe Church.

In 1969 the First Day Session of the Annual Association will be held with the Mt. Zion Baptist Church, and the Second Day Session will be held with the Union Baptist Church on the Taylorsville Road.

Respectfully submitted,
Conley Starnes, Chairman
Rev. W. L. Sorrells
Rev. Ned Webb

72. In the absence of B. B. Byers, John M. Pruitt of College Ave. presented the report of the Committee on Committees. The Committees were approved. A listing of these committees is found in the front of these Minutes.

73. The Moderator recognized J. M. Laxton, Kings Creek, to bring the report of the Nominnating Committee, which was approved, and a list of the officers are found in the front of these Minutes.

74. The Moderator asked that all of the officers present come to the front and he, Rev. Rivers, led in a prayer of dedication.

75. Rev. Rivers, the Moderator, recognized Rev. W. L. Sorrells to present the In Memoriam Service. Brother Sorrells read a list of those who had died during the past year, and reminded us that these had all died in the Faith. Blessed are they that die in the Lord. The congregation stood for the reading of these names and then remained standing for silent prayer in memory of these.

OUR BELOVED DEAD

1. BATON—
2. BETHANY—
3. BLAIRS FORK—
4. BUFFALO COVE—Mrs. Nin Day, Mrs. Nannie Adams, Mrs. Kathryn Woodward
5. CAJAH'S MOUNTAIN—
6. CALVARY—Rev. Arthur Church
7. CEDAR ROCK—
8. CENTER GROVE—
9. CENTRAL—Robey Smith, Mackie Messer
10. CLARK'S CHAPEL—Mrs. Mildred Scruggs, Mrs. Pearle Jenkins

11. CLEARVIEW—
12. CLOVER—
13. COLLEGE AVENUE—W. M. Watson, Mrs. C. C. Adkins, Mrs. W. B. Annas, Miss Myrtle Hamby, J. R. West, Deacon; Graham Branch, Walter Holden, Mrs. C. E. Barlowe, Mrs. George Sipes, Richard Halsey, Sr., F. B. Trivette, Jr.
14. COMMUNITY—
15. CONCORD—Mrs. F. C. Caldwell, Mrs. R. P. Curtis, John P. Keller
16. CONWAY'S CHAPEL—E. E. Harris, Mrs. Beulah Carver
17. CRESTVIEW—
18. DUDLEY SHOALS—Robert Laxton, Edgar Jones, Fred Sears, Howard Starnes
19. EAST FLAT—Mrs. Fannie Cragg, Jesse Gragg
20. EDGEMONT—
21. FLEMING'S CHAPEL—Mrs. Robert Greene, David Crigger
22. GLOBE—Rev. R. C. Cook, Torrence Philyaw, Mrs. Dorothy Craig
23. GRANDIN—Michael Pennell
24. GRANDVIEW PARK—Frank Puett, Herman Waters
25. GRANITE FALLS: FIRST—Mrs. D. E. Elmore, J. William Smith, Leonard Simmons, Arthur Yount, Edgar Mackie, Mrs. W. H. Wilkie
26. GREEN ROCK—Carter Price, Deacon; Bynum Moore, Roger Cook
27. GREEN VALLEY—
28. HARRIS CHAPEL—Mrs. Maggie Smith, Mrs. Texanna Johnson, Ned Annas, Frank Crouch, Robert Farr, Mrs. Marjorie Golinski
29. HARTLAND—Mrs. Jones Mull, Mrs. Johnny Ragsdale, James Morgan, Rev. George Mull
30. HIBRITEN—Collidge Smith, Barney Norris
31. HUDSON: EAST—Tommy Cannon
32. HUDSON: FIRST—Mrs. C. L. Adkins, Mrs. H. E. Austin, Mrs. Charlie Benfield, Mrs. R. Z. Harris, Fred Lee Norris, Mrs. Glenn Setzer
33. JOHNS RIVER—Jessie McClean, Mrs. Drusilia Hatley, Mrs. Delia Andrews
34. JOYCETON—James Smith, Don Farthering
35. KINGS CREEK—Mrs. R. V. Land, Mrs. B. N. Lackey, Lester Brookshire, Ernest Pennell
36. LAKEVIEW—
37. LENOIR: FIRST—J. Coy Cook, W. Avery Spencer, Mrs. Isiah Sipes, Mrs. Art Cook, Miss Dora Anderson, Mrs. J. R. Mast, Mrs. Roxie Anderson, J. A. Black, Mrs. Grady Kincaid, Mrs. Miller Spake
38. LENOIR: WEST—
39. LIBERTY—Floyd Powell
40. LIVINGSTON MEMORIAL—
41. LOVELADY—Hyatt White
42. LOWER CREEK—Dale Laxton, E. H. Kirby, Mrs. W. W. Lynes, Mrs. Jay Taylor, Roy Moore, Deacon; Mrs. Roy Moore, Mrs. Emma Minton, Mrs. A. J. Haigler, Mrs. R. S. Presnell
43. MAPLE GROVE—
44. MEADOWBROOK—
45. MILLER HILL—Ernest Benfield, Charlie Carrol, Mrs. Jerry Greene
46. MOUNT ZION—Ernest Haynes, Garland Annas, Dennis Neil Meeks, Edgard Icard, Bruce Earl Moore, Adam Pritchard, Grayson Annas
47. MOUNTAIN GROVE—Rev. Grady Hamby, Mrs. Emmaline Cannon
48. MOUNTAIN VIEW—
49. MULBERRY—Jerry Estes
50. MULVALE—
51. NELSON'S CHAPEL—Miss Emma Jackson, Donald Jackson, Miss Alice Miller
52. NEW HOPE—
53. NORTH CATAWBA—Mrs. Edith Smith, Wallace E. McCall
54. OAK GROVE—John Eller
55. PINEY GROVE—Lawrence Winkler, Sr., Mrs. Rebecca Steelman
56. PISGAH—
57. PLEASANT HILL—L. B. Bush, Mrs. Alex Greer
58. POOVEY'S CHAPEL—Cisero Benfield

59. POOVEY'S GROVE—Hillard Abernathy, Rev. A. W. Bumgarner, Mrs. O. P. Starnes, Mrs. Gertrude Walsh
60. RHODHISS: FIRST—Mrs. Violet Compton, Mrs. Mary J. Smith
61. ROCKY SPRINGS—Mrs. Gertrude Coffey, Claude Webb
62. RUFUS—Mrs. Wiley Moore, Arnold Greene, Mrs. Dan Philyaw
63. SETZERS CREEK—Mrs. Esther Cloer
64. TEMPLE—
65. TEMPLE HILL—
66. UNION—
67 UNION GROVE—Donnie Fagan
68. WHITNEL: FIRST—Richard Jolly
69. WORSHIP POINT—Mrs. Rufus Church
70. YADKIN—Miss Edith Whisnant, Mrs. Charlie Cook
71. YADKIN VALLEY—
72. ZACK'S FORK—Joe Greer
SUNRISE (formly Mt. Zion Mission) —

76. The Moderator asked the audience to stand and sing "What a Friend" led by John Thompson and accompanied by Mrs. Hollar.

77. Rev. Don Ferrell was recognized by the Moderator to make any announcements necessary concerning the noon meal. He gave directions to the place where the meal would be served and urged all to remain for lunch. He also called attention to the Library display, planned by Mrs. R. E. Sears, Jr., Associational Librarian, and gave anyone that desired to see their library.

78. The Moderator called on Rev. James Laid, Flemings Chapel, for the report on State Missions. He made a motion that the report as found in the Book of Reports be adopted. It was so ordered.

State Missions

What is State Missions? Jesus said, ". . . ye shall be my witnesses in Jerusalem, and in all Judea, and in Samaria and unto the uttermost part of the earth." If Associational Missions can represent Jerusalem, Home Missions Samaria and Foreign Missions the uttermost part of the earth, then State Missions would represent our Judea. State Missions is the cooperative effort of North Carolina Baptist to meet the spiritual needs, and to share Christ with all the people of our beloved state.

State Missions is Fruitland in the mountains with its preachers school; It is Caswell by the sea with its many summer assemblies; it is supplement to pastor's salaries in small struggling churches; it is a ministry in military areas where the need is great and the opportunities vast; it is the gospel preached to the deaf and the blind; it is help in purchasing a lot where there is a real need for a church; it is a Mission Center in a busy city where souls are won to Christ. Yes, State Missions is this and much more. Except for Educational and Social Services, State Missions is everything we North Carolina Baptists are doing to preach the gospel of Jesus Christ in our Judea.

Such a vast and imperative ministry needs, and deserves, the concern, the prayers and the financial support of every North Carolina Baptist.

In the Caldwell Baptist Association we have 72 churches. Last year 26 of our churches, or 36%, did not report giving anything to State Missions. Our records reveal that we gave 66% more to Associational Mission than we did to State Missions. We also gave 42% more to Home Missions and 97% more to Foreign Missions than we did to State Missions. This is not to imply that we ought to give less to Associational, Home or Foreign Missions, but it should remind us that we can, and should, give more to win our own Judea to faith in our blessed Saviour.

In closing this report we urge every church in our Association to have a part in this worthy ministry.

Respectfully submitted,
James R. Lail

79. Mrs. Grant Heinefield, Sister of Miss Stella Austin, our Missionary to Africa, was recognized for the report on Home Missions. She made a

motion that the report as found in the Book of Reports be adopted. It was so approved.

Home Missions Report

The Home Mission Board has a force of over 2,100 assisting Southern Baptists in their efforts to bring men to God through Jesus Christ in a period characterized by national and international tensions. This number was reinforced in 1966 by the appointment of 427 missionaries, with 119 on career status.

To cope with the changes, the agency has continued to experiment with and to search for relevent methods in missions.

METROPOLITAN AND ACADEMIC EVANGELISM, RURAL-URBAN MISSIONS and a NORTHWEST CRUSADE have received special attention and plans have resulted in definite action.

In the fields of Language Missions, Christian Social Ministries and the Department of work Related to Non-Evangelicals plans and progress are being made to meet all the needs of man and to use all resources effectively.

Record support came during the year through the Cooperative Program ($4.7 Million) and the Annie Armstrong Offering ($4 million). The Annie Armstrong Offering Goal was reached for the first time since 1961.

Funds for Disaster Relief which started with $50,000 in 1966 will reach $235,000 during 1967.

Financial Assistance went to 270 churches for loans totaling more than $4.5 million.

Vietnam Military Forces were served by 100 of the 849 Southern Baptist Chaplains serving on active duty.

Student Summer Missionary Volunteers numbered 670 from 212 colleges and 4 seminaries. John Amick from the Flemings Chapel Church served as a summer Home Mission Student worker in Nebraska. Twenty-four volunteers were appointed for the Christian Service Corps, 5 in Pioneer Missions and approximately 25 US-2 volunteers for two-year terms were apointed to join the 50 already serving.

Approximately 200 missionary appointees are needed in Language Missions, Baptist Centers, Migrant Missions and weekday ministries.

We, in the Caldwell Baptist Association, should be particularly interested in this phase of our work since we have Miss Ella Keller working in our Home Mission Board Office in Atlanta, Rev. and Mrs. Fred Ellis from the Central and Union Churches of our Association serving as missionaries in New Mexico, and Rev. and Mrs. Elmer Carter, from the Pooveys Grove Church working in the pioneer field of Great Falls, Montana.

Let us pray more earnestly for this our Homeland for Christ, and give to share the Gospel of Jesus Christ to all of the people in this our wonderful America.

Respectfully submitted,
Mrs. Grant Heinefield

80. The Moderator recognized Mrs. Blake Roberts of Whitnel First Baptist Church and Sister of Rev. Wayne Pennell, Missionary to Indonesia, to bring the Foreign Mission Report. She made a motion that the report as given in the Book of Reports be adopted. It was so moved.

Foreign Missions Report

Southern Baptist missionaries were under appointment to 65 countries or political entities on May 1, 1967. During 1966 a couple took up residence in Ivory Coast and a couple was appointed for Morocco. Missionaries, appointed in early 1967, are awaiting permission to enter Ethiopia and Botswana.

At the close of 1966 the Southern Baptist Foreign Mission Board had an overseas missionary staff of 2,208. This included 65 missionary associates, 7 special project nurses, and 92 missionary journeyman. Miss Carolyn Hart of the Lower Creek Church, has just recently gone to Gaza as a nurse in the missionary journeyman program. Other missionaries serving from our association are listed elsewhere in the Minutes. Appointments during the year totaled 207. Between January and May 1967, 45 more were added.

The leading of people to new life in Jesus Christ is the ultimate purpose underlying all our missionary endeavors. Years of foreign mission labor have taught that the cultivation of new Testatment churches is the wisest investment of missionary resources. At the year's end there were 4,707 churches, (3,076 self-supporting), 6,542 mission points, and 3,904 national pastors related to our Southern Baptist work.

Baptist radio and television efforts were strengthened in all areas and particularly in the Orient.

Book stores and reading rooms on our mission fields are confronting hundreds with the Christian message. Our 23 publication centers overseas and at El Paso, Texas, produced over 21 million pieces: tracts, books, periodicals, Bibles, hymn books. Staffing these centers were 68 missionaries and 530 nationals. A significant event in 1966 was the opening in Barcelona of the first Baptist Book Store ever to be operated in Spain.

Total contributions of Southern Baptists for foreign missions during 1966 amounted to $27,047,200. The 1966 Lottie Moon Chritmas Offering had reached a total of $13,760,146.80 by May 1, 1967. Caldwell Association gave $43,296 to this offering in 1966.

The total budget of the Foreign Mission Board for 1967 is $28,022,300. Sustained advance in Foreign Missions calls for increasing the resources a minimum of $2,225,000 annually for the support of missionaries and ministries of work on the field. It is necessary each year to leave waiting more than $4,000,000 of recommendations which have been submitted to the Foreign Mission Board by the mission organizations because resources are not sufficient.

An extended orientation lasting 16 weeks will begin in September 1967 at Ridgecrest and is expected to strengthen outgoing missionaries particularly in the study of linguistics.

The Cooperative Program is the Life-Line of our World Mission Program. Let us show the missionaries from our association that we care, along with the 2,200 others serving on the field. They are depending on us to give and pray.

Respectfully submitted,
Mrs. Blake Roberts

81. Steve Austin, Minister of Music and Education of the Harris Chapel Baptist Church, brought the special music "Amazing Grace" accompanied by John Thompson.

82. Miss Elizabeth Campbell made a motion that the Minutes be dedicated to the following people: Rev. Clell Cook, deceased; Rev. Charlie Cook, Mr. E. D. Beach, Mrs. Ellen Sherrill, and Miss Dora Anderson, deceased. It was so moved.

83. Announcements and Posters were given out by Rev. John M. Pruitt on the Central Training School to be held.

84. Rev. Billy Rivers thanked the group for the cooperation they had given him during the time that he had served as Moderator, and assured the new Moderator of his support in the days ahead.

85. Rev. Billy Rivers, the Moderator, introduced the Rev. William Mitchell from the Home Mission Board, who brought the concluding message of the Annual Session. He used as his text 2 Timothy 3:1-5, and 2 Kings 7:9, Isaiah 54:2. He brought a tremendous challange to us in sharing what Southern Baptists are doing through the Home Mission Board throughout the United States. We need to tell the world about our Saviour, spare not in time, money, witness, energy. This means every Christian. He reminded us that we have a lotta "isms", "oughtas" and "was'ms". We need to know what we believe and stand for something wherever we are, and share this belief in every city and rural area of this nation.

86. The Moderator, Rev. Rivers, called on the newly elected Moderator, Rev. W. R. Kimberlin, Pastor of the Yadkin Baptist Church, to lead the closing prayer and give thanks for the noon meal. With this the eighty-third annual session of the Caldwell Association was brought to a close. A delious meal was served to all present by the Dudley Shoals Baptist Church.

Mintues of The Caldwell Baptist Woman's Missionary Union

WOMAN'S MISSIONARY UNION ANNUAL MEETING

Yadkin Baptist Church, Patterson

General Theme: "LEARNING AND GROWING"

Meditation ..... "O God We Pray For All Mankind"
Hymn: "O Master, Let Me Walk With Thee" ..... No. 202
Call To Prayer: ..... Mrs. Ned Leftwich
Welcome and Recognition of Visitors:
Miscellaneous Business ..... Mrs. Conley Bumgarner
Feature: "On Education" ..... Assoc. Y. W. A.
Special Music: "Teach Me, O Lord, I Pray" ..... Miss Helen Borders and Mrs. Capitola Watson
Mission Message: ..... Mrs. Wayne Pennell, Indonesia
Report of Committees:
Nominating ..... Miss Lucy Walters
Election of Officers ..... Mrs. Raymond Reavis, Presiding
Prayer of Dedication ..... Miss Elizabeth Campbell
Resolution ..... Mrs. Garland Bolick
Time and Place ..... Mrs. Fred Moore
Hymn: "Christ For The World, We Sing" ..... No. 267
Mission Message ..... Rev. Wayne Pennell, Indonesia
Hymn: "Beneath The Cross Of Jesus" ..... No. 234
Benediction ..... Rev. W. R. Kimberlin
(Everyone is requested to stay for the Tea for the Pennells. Assure them of your prayers as they go).

W. M. U. Officers 1967-1968

President ..... Mrs. Conley Bumgarner
Vice-President ..... Mrs. Melvin Hines
Secretary-Treasurer ..... Mrs. O. D. Hollar
Y.W.A. Director ..... Mrs. Claude McRary
Assoc. Y.W.A. Director ..... Mrs. Harold Reid
G. A. Director ..... Mrs. J. C. Propst
Assoc. G. A. Director ..... Mrs. Riley Todd
Sunbeam Director ..... Mrs. Paul Lingerfelt
Assoc. Sunbeam Director ..... Mrs. Burl Smith
Prayer Chairman ..... Mrs. Ned Leftwich
Mission Study Chairman .....
Stewardship Chairman ..... Miss Nora McGee
Community Missions Chairman ..... Mrs. Frank Smith, Jr.
Pianist ..... Mrs. Dewey Annas
Chorister ..... Mrs. W. R. Kimberlin
Nominating Committee for 1967-1968:
Mrs. Joe Pritchard, Chairman,
Mrs. Raymond Reavis
Mrs. C. R. Lampkin

Respectfully submitted,
Miss Lucy Walters, Chairman
Mrs. Margaret Scronce
Mrs. Beth Hartley

Committees 1967-1968

TIME AND PLACE:
Mrs. Fred Moore, Chairman
Mrs. Ervin Harmon
Mrs. Ray Curtis
RESOLUTIONS:
Mrs. Garland Bolick, Chairman
Mrs. R. E. Sears, Jr.
Mrs. Fred Adams

Woman's Missionary Union Treasurer's Report

BALANCE, OCTOBER 1, 1966	$ 209.92
DEPOSITED	250.75
TOTAL	460.67
DISBURSEMENTS	393.19
BALANCE, AUGUST 31, 1967	67.48
RUTH KELLER SCHOLARSHIP FUND BALANCE	$1,071.51

Rev. and Mrs. Wayne Pennell, Missionaries to Indonesia Speaks at Annual W. M. U. Meeting

The Caldwell Baptist Association Woman's Missionary Union held its Annual meeting at the Yadkin Baptist Church, Monday evening, March 13th, under the leadership of Mrs. Conley Bumgarner, Center Grove, President. This organization consists of 58 Woman's Missionary Societies, 26 Young Woman's Auxiliaries, 79 Girls' Auxiliaries, and 65 Sunbeam Organizations with a total of 3,393 members. Mrs. Nora Annas, Rhodhiss, served as Pianist for the meeting and Miss Helen Borders of Calvary as Chorister. Mrs. Douglas Winkler, local WMU President, welcomed the group to their church. The Theme of the meeting was LEARNING AND GROWING. The Call to Prayer was led by Mrs. Ned Leftwich, College Ave., Prayer Chairman of the Association. Special prayer was given for the missionaries on the prayer calendar and those from the Caldwell Association serving around the world.

A special feature ON EDUCATION was presented by the Association YWA under the leadership of Miss Maxine Bumgarner, Temple Hill, Mrs. Claude McRary, Mrs. Charles Wallace, and Gloria Bowman, Center Grove, and Mrs. Harold Reid, Union. Miss Borders and Mrs. Capitola Watson, accompanied by Sharon Kincaid, all of Calvary, sang a duet "Teach Me, O Lord, I Pray".

Mrs. Wayne Pennell, Missionary to Indonesia, dressed in a lovely Indonesian outfit, brought a challenging message with emphasis on "How to pray for Missionaries and their needs". She told of the many things that She and Wayne would be doing when they returned to their field of service, and how much it meant to know that they were being remembered in our prayers. She closed her message by singing in the Indonesia language "Turn Your Eyes Upon Jesus".

Mrs. Bumgarner presented Certificates to the organizations receiving special recognition: APPROVED — Cedar Rock, Center Grove, Central, Clover, Hartland, Hudson First, Grandview Park, Lower Creek, Lovelady, Miller Hill, Mt. Zion, North Catawba, Setzers Creek, Union Grove, Whitnel First. HONOR — Cedar Rock and Mtn. Grove. The Association also received

APPROVED RECOGNITION.

Mrs. Lester Scronce presented the report of the Nominating Committee and the officers were elected, as listed above, Mrs. Raymond Reavis presided over this period, and Miss Elizabeth Campbell led in the prayer of dedication.

Mrs. Fred Adams, Concord, presented the report of the Resolutions Committee, and Mrs. Ned Webb, North Catawba gave the report of the Time and Place Committee, reminding us that the 1968 meeting would be held at College Ave. Baptist Church, and the 1969 meeting at the North Catawba Baptist Church.

Rev. Wayne Pennell, Missionary to Indonesia, brought the closing message. He, too, reminded us how much our prayers meant, and how important it was for our lives to be completely in His hand whether at home or overseas. He said "When we were lacking in faith, God was always faithful". He reminded us that we must have concern for all people — the unsightly, sick, poor, as well as those who were well. There are many problems that the missionary faces — population explosion, feeding the masses of people, wars and rumors of wars, instead of love, hatred and racial strife, materialism, secularism, Communism, revival of the religion of Bhuddhism, 5,000 missionaries are needed now. He said the program that Jesus gave is best, and we limit God in making ourselves unusable vessels. The last challenge was for a complete dedication of each of our lives to the cause of Christ here and around the world.

Rev. W. R. Kimberlin, Pastor of the Yadkin Baptist Church, led the closing prayer. The Yadkin Baptist Women were host to a tea for the Pennells. Each of the Societies furnished a cake, and the local church furnished the drink. Mrs. Douglas Winkler, Yadkin WMS President, along with members of her organization, made everyone feel welcome and did a wonderful job in entertaining for this meeting.

Churches represented were: Blairs Fork 5, Calvary 7, Cedar Rock 2, Center Grove 9, Central 2, Clarks Chapel 10, Clover 5, College Ave. 8, Concord 1, Dudley Shoals 2, Flemings Chapel 2, Grandin 2, Grandview Park 4, Granite Falls First 6, Harris Chapel 2, Hartland 5, Hudson First 6, Kings Creek 9, Lakeview 3, Lenoir First 1, Lower Creek 7, Meadowbrook 6, Miller Hill 5, Mtn. Grove 3, Nelsons Chapel 6, North Catawba 4, Oak Grove 3, Piney Grove 5, Pooveys Chapel 7, Pooveys Grove 3, Rhodhiss First 5, Setzers Creek 4, Temple Hill 2, Union 3, Whitnel First 11, Yadkin 23, Visitors 2 – Total 189.

WOMAN'S MISSIONARY UNION RECOGNITIONS ON AIMS FOR ADVANCEMENT:
APPROVED: Calvary GA-Jr. & Int., Cedar Rock Int. GA, Center Grove WMS, Central WMS, 11-12 year GA, Clarks Chapel Intermediate GA, Clover WMS, Dudley Shoals Intermediate GA, Grandview Park WMS, Hartland WMS, Harris Chapel Intermediate GA, Hudson First WMS and Intermediate GA, Kings Creek Junior and Intermediate GA, Lovelady WMS, Lower Creek WMS, Intermediate GA, and 8 Yr. Sunbeams, Miller Hill WMS, Mt. Zion WMS, Sunbeams 4-5, 6-7, and 8 Year olds. North Catawba WMS, Beginner and Primary Sunbeams, Pooveys Grove 6-8 Sunbeams, Setzers Creek WMS, Union Grove WMS, YWA, and 6-8 Yr. Sunbeams, Whitnel First WMS, Yadkin Jr. & Intermediate GA, and 4-5 Year Sunbeams.

ADVANCED: Cedar Rock YWA, Center Grove Junior and Intermediate GA, Central YWA and 6-7, and 8 Year Sunbeams, Harris Chapel Junior GA, Hartland Ungraded GA, Hudson First 7-8 Year Sunbeams, Mtn. Grove YWA, Intermediate GA, Primary Sunbeams, Mt. Zion WMS, Intermediate GA, North Catawba YWA and Jr. GA, Piney Grove Junior GA, Rhodhiss YWA, and Junior and Intermediate GA, Temple Hill YWA, Union YWA, Union Grove 4-5 year Sunbeams, Yadkin 6-8 year Sunbeams.

HONOR: Cedar Rock WMS, Junior GA, 4-5 Year Sunbeams; Center Grove YWA, 4-5, and 6-8 Year Sunbeams; Central 9-10 year GA, Intermediate GA; Clove Junior GA, Hudson First 9-10 year GA, Lower Creek Junior GA, Miller Hill Junior and Intermediate GA, Mtn. Grove WMS and Junior GA, Mt. Zion YWA, 11-12 GA, North Catawba Intermediate GA, Union Junior GA, Union Grove Junior and Intermediate GA, Whitnel First YWA and Junior GA.

HISTORICAL TABLE

CALDWELL MISSIONARY BAPTIST ASSOCIATION

1885-1967

Time and Place	*Moderator*	*Clerk*	*Preacher*
1885 Rocky Springs	Isaac Oxford	W. A. Pool	Isaac Oxford
1886 Union	Isaac Oxford	W. A. Pool	John Crisp
1887 Piney Grove	Isaac Oxford	W. F. Marshall	W. A. Pool
1888 Sardis	H. D. Lequex	W. F. Marshall	H. D. Lequex
1889 Globe	Isaac Oxford	W. F. Marshall	W. A. Pool
1890 Lenoir First	Isaac Oxford	A. E. Nelson	Isaac Oxford
1891 Dudley Shoals	Isaac Oxford	J. V. McCall	J. W. Gwaltney
1892 Yadkin	I. W. Thomas	J. V. McCall	H. M. Croom
1893 Granite Falls	I. W. Thomas	A. E. Nelson	J. S. Gwaltney
1894 Kings Creek	J. V. McCall	A. E. Nelson	J. M. Shaver
1895 Lower Creek	J. V. McCall	A. E. Nelson	H. M. Croom
1896 Conways Chapel	I. W. Thomas	J. V. McCall	I. W. Thomas
1897 Piney Grove	E. D. Crisp	J. V. McCall	Isaac Oxford
1898 Rocky Springs	I. W. Thomas	J. V. McCall	S. D. Heffner
1899 Blairs Fork	I. W. Thomas	J. V. McCall	E. D. Crisp
1900 Union	I. W. Thomas	J. V. McCall	I. W. Thomas
1901 Sardis	I. W. Thomas	J. V. McCall	W. R. Beach
1902 Bethany	J. V. McCall	I. W. Thomas	E. D. Crisp
1903 Lenoir First	J. V. McCall	I. W. Thomas	J. A. White
1904 Dudley Shoals	J. V. McCall	I. W. Thomas	J. J. L. Sherwood
1905 Mtn. Grove	J. V. McCall	I. W. Thomas	
1906 Flemings Chapel	J. V. McCall	I. W. Thomas	
1907 Mulberry	J. V. McCall	I. W. Thomas	J. J. L. Sherwood
1908 Lower Creek	J. V. McCall	I. W. Thomas	I. C. Miller
1909 Green Valley	J. V. McCall	I. W. Thomas	I. W. Thomas
1910 Granite Falls	J. V. McCall	J. R. Swanson	J. G. Benfield
1911 Kings Creek	J. V. McCall	J. R. Swanson	
1912 Rocky Springs	I. W. Thomas	J. R. Swanson	W. N. Cook
1913 Lenoir First	I. W. Thomas	J. R. Swanson	J. D. Moore
1914 Union	I. W. Thomas	J. R. Swanson	G. C. Ivey
1915 Sardis	I. W. Thomas	J. R. Swanson	G. W. Rollins
1916 Blairs Fork	I. W. Thomas	J. R. Swanson	J. G. Benfield
1917 Bethel	I. W. Thomas	J. R. Swanson	C. A. Rhyne
1918 Dudley Shoals	I. W. Thomas	J. R. Swanson	J. E. Hoyle
1919 Rhodhiss	I. W. Thomas	J. R. Swanson	J. M. Shaver
1920 Piney Grove	I. W. Thomas	J. R. Swanson	I. W. Thomas
1921 Center Grove	I. W. Thomas	J. R. Swanson	J. E. Hoyle
1922 Kings Creek	J. G. Benfield	J. R. Swanson	W. C. Tyree
1923 Rocky Springs	J. G. Benfield	J. R. Swanson	J. L. Teague
1924 Concord	J. G. Benfield	J. R. Swanson	W. C. Tyree
1925 Yadkin	W. C. Tyree	H. S. Benfield	J. W. Watts
1926 Lower Creek	W. C. Tyree	H. S. Benfield	J. L. Teague
1927 Harris Chapel	W. C. Tyree	H. S. Benfield	S. A. Stroup
1928 South Lenoir	W. C. Tyree	H. S. Benfield	S. W. Bennett
1929 Mount Zion	J. W. Watts	H. S. Benfield	W. R. Bradshaw
1930 Kings Creek	J. W. Watts	H. S. Benfield	R. D. Carroll
1931 Sardis	J. W. Watts	H. S. Benfield	R. E. Hardaway
1932 Granite Falls	J. W. Watts	H. S. Benfield	W. R. Barnes
1933 Grandview Park	R. D. Carroll	H. S. Benfield	J. H. Shaver
1934 Lenoir First	R. D. Carroll	H. S. Benfield	T. E. Payne
1935 Whitnel	R. D. Carroll	H. S. Benfield	H. S. Benfield
1936 Grandin	R. D. Carroll	H. S. Benfield	G. C. Teague
1937 Rhodhiss	R. D. Carroll	H. S. Benfield	Waldo E. Early
1938 Rocky Springs	R. D. Carroll	H. S. Benfield	Leroy Thomas
1939 Lower Creek	R. D. Carroll	H. S. Benfield	Boyd Cannon
1940 Granite Falls	G. C. Teague	H. S. Benfield	Zeb Caudle
1941 Yadkin	Zeb Caudle	H. S. Benfield	O. R. Mangum
1942 Blairs Fork	Zeb Caudle	H. S. Benfield	R. F. Mayberry
1943 Mount Zion	Zeb Caudle	H. S. Benfield	S. M. Stroupe
1944 Kings Creek	Zeb Caudle	R. C. Powell	Philip D. Fletcher
1945 Piney Grove	Zeb Caudle	R. C. Powell	J. H. Crisp
1946 Winklers Grove	Zeb Caudle	G. Boutwell	W. F. Woodall
1946 Dudley Shoals	Zeb Caudle	G. Boutwell	
1947 Lenoir First	C. M. Abernethy	G. Boutwell	M. W. Stallings
1947 Center Grove	C. M. Abernethy	G. Boutwell	
1948 Central	J. F. Reece	E. W. Smith	W. W. Jones
1948 Hartland	J. F. Reece	E. W. Smith	
1949 Harris Chapel	J. F. Reece	E. W. Smith	Fred C. Roberts
1949 Lower Creek	J. F. Reece	E. W. Smith	
1950 Concord	J. F. Reece	E. W. Smith	Will Bolick
1950 Longford	J. F. Reece	E. W. Smith	
1951 Calvary	W. W. Jones	Frank L. Smith, Sr.	Paul Hester
1951 Winklers Grove	W. W. Jones	Frank L. Smith, Sr.	
1952 Union	W. W. Jones	Frank L. Smith, Sr.	M. O. Owens, Jr.
1952 Union Grove	W. W. Jones	Frank L. Smith, Sr.	Knolan Benfield
1953 Sardis	W. W. Jones	Frank L. Smith, Sr.	C. R. Hinton
1953 Mt. Grove	W. W. Jones	Frank L. Smith, Sr.	
1954 College Avenue	J. M. Laxton	Frank L. Smith, Sr.	K. E. Seepe
1954 Granite Falls 1st	J. M. Laxton	Frank L. Smith, Sr.	

HISTORICAL TABLE

CALDWELL MISSIONARY BAPTIST ASSOCIATION

1885-1967

Time and Place	*Moderator*	*Clerk*	*Preacher*
1955 Lenoir First	J. M. Laxton	Frank L. Smith, Sr.	T. L. Cashwell
1955 Mt. Zion	J. M. Laxton	Frank L. Smith, Sr.	
1956 Lower Creek	J. M. Laxton	Frank L. Smith, Sr.	Paul Hopkins
1956 Central	J. M. Laxton	Frank L. Smith, Sr.	
1957 Yadkin	V. S. Sparrow	Frank L. Smith, Sr.	Paul Bruce
1957 Harris Chapel	V. S. Sparrow	Frank L. Smith, Sr.	
1958 Hudson First	V. S. Sparrow	Frank L. Smith, Sr.	George Westmoreland
1958 Crestview	V. S. Sparrow	Frank L. Smith, Sr.	
1959 Rhodhiss First	M. O. Owens, Jr.	Frank L. Smith, Sr.	Hal R. Hovis
1959 Kings Creek	M. O. Owens, Jr.	Frank L. Smith, Sr.	
1960 College Avenue	Paul J. Hopkins	Frank L. Smith, Sr.	Murray F. Jackson
1960 Flemings Chapel	Paul J. Hopkins	Frank L. Smith, Sr.	
1961 Concord	Paul J. Hopkins	J. G. Hagaman	Paul Lovingood
1961 Pooveys Grove	Paul J. Hopkins	J. G. Hagaman	
1962 Winklers Grove	Paul J. Hopkins	J. G. Hagaman	Billy Rivers
1962 Grandview Park	Paul J. Hopkins	J. G. Hagaman	
1963 Lenoir First	George Williamson	J. G. Hagaman	James Pharr
1963 Mt. Zion	George Williamson	J. G. Hagaman	
1964 Hudson First	Dwight Watts	J. G. Hagaman	Jyles Hall
1964 North Catawba	Dwight Watts	J. G. Hagaman	Mrs. George Cowsert
1965 Whitnel First	Dwight Watts	J. G. Hagaman	Mark Owens
1965 Union Grove	Dwight Watts	J. G. Hagaman	Faye Tunmire & Stella Austin
1966 Lower Creek	Dwight Watts	J. G. Hagaman	B. C. Tschudy
1966 Yadkin	Dwight Watts	J. G. Hagaman	Wayne Pennell
1967 Calvary	Billy Rivers	Mrs. Faye C. Teague	Millard Crumpler
1967 Dudley Shoals	Billy Rivers	Mrs. Faye C. Teague	

Table A CHURCH AND MEMBERSHIP

ASSOCIATIONAL CLERK
Mrs. Faye C. Teague
Rt. 8, Box 132, Lenoir 28645

MODERATOR
Rev. W. R. Kimberlin
Box 37, Patterson 28661

CHURCHES	PASTORS AND ADDRESS	year Organized	ocation 1-2-3-4-5-6-7	Number of Services 1-2-3-4	Number of Revivals Held	No. Local Missions	Total Baptisms	Other Additions	Members lost by letter, death, rev. church roll, etc.	Resident Members	Nonresident Members	Grand Total Present Members	No. Members Received From Non-Baptist Churches	No. Members Lost to Non-Baptist Churches	Pastor's Annual Salary
Baton	Howard Barnes, Rt. 2, Box 450, Granite Falls 28630	1950	1	4	1	—	8	4	3	135	41	176	—	—	5200
Bethany	Melvin Maltba, 124 Echo Dr., Lenoir 28645	1902	1	4	2	—	6	4	8	64	44	108	—	—	625
Blair's Fork	John Goodman, Rt. 8, Lenoir, 28645	1891	7	4	1	—	1	4	7	83	8	91	—	—	3505
Buffalo Cove	Ralph Staton, Rt. 11, Box 587, Lenoir 28645	1857	1	4	2	—	10	2	9	79	41	120	—	—	1270
Cajah's Mountain	Will Bolick, Union Grove Rd., Lenoir 28645	1956	1	4	—	—	13	18	12	73	17	90	—	4	1300
Calvary (L)	B. P. Hastings, 220 2nd. Ave., N.E., Lenoir 28645	1945	1	4	2	—	16	21	10	476	78	554	—	—	6000
Cedar Rock	L. R. Davis 440 S. Main St., Lenoir 28645	1942	1	4	2	—	5	3	3	152	46	198	—	—	2600
Center Grove	Charles Lethcoe, Rt. 1, Box 385, Hudson 28638	1912	1	4	2	1	11	8	13	294	40	334	—	—	5200
Central	C. H. Kincaid, Whitnel 28645	1938	3	4	1	—	48	22	29	619	78	697	—	5	5980
Clark's Chapel	Arnold Bell, 345 Clark's Chapel Rd., Lenoir 28645	1900	1	4	2	—	9	10	22	257	117	374	2	—	5720
Clearview	Hubert Pritchard, Rt. 8, Box 606, Lenoir 28645	1954	1	4	2	—	19	3	—	57	40	97	—	—	1200
Clover (GF)	Edgar L. Cole, Rt. 3, Box 402, Granite Falls 28630	1942	4	4	1	—	13	8	11	181	8	189	—	1	4940
College Avenue	B. C. Tschudy, 106 Poplar St., Lenoir 28645	1910	5	4	1	—	25	28	37	1167	300	1467	4	7	9300
Community	Fred Price, Box 135, Whitnel, 28645	1962	3	4	2	—	2	3	—	102	—	102	—	—	1615
Concord (GF)		1908	3	4	1	—	4	5	13	414	88	502	—	—	6180
Conway's Chapel	Perry Smith, Box 627, Hickory 28601	1900	1	4	—	—	—	—	4	32	15	47	—	—	780
Crestview	Bernard Tuttle, 112 Wayside Circle, Lenoir 28645	1934	1	4	1	—	—	2	16	92	184	276	—	—	5250
Dudley Shoals	Donald Ferrell, Rt. 1, Granite Falls 28630	1861	1	4	2	—	17	20	18	352	87	439	—	—	5460
East Flat	Claude Suddreth, Rt. 8, Box 82, Lenoir 28645	1944	1	4	2	—	12	9	9	219	144	363	—	—	4920
Edgemont	Paul Helton, 126 Pleasant Hill Rd., Lenoir 28645	1915	1	4	1	—	—	—	5	13	30	43	—	—	—
Fleming's Chapel	James R. Lail, Rt. 6, Lenoir 28645	1880	1	4	1	—	2	1	12	238	109	347	—	2	4479
Globe	J. H. Crisp, Box 67, Lenoir 28645	1832	1	2	1	—	3	1	6	35	25	60	—	—	—
Grandin	Morris G. Tuttle, 113 Ideal Dr., Lenoir 28645	1914	1	4	2	—	10	7	3	49	51	100	—	1	1200
Grandview Park		1930	7	4	—	—	7	5	2	130	68	198	—	—	5300
Granite Falls: First		1890	3	4	1	—	6	2	21	436	122	558	—	1	6790
Green Rock	Roscoe Morrow, 122 Green Valley Drive, Lenoir 28645	1889	1	4	2	—	1	6	7	40	50	90	—	2	947
Green Valley	Johnny Greene, Box 161, Hudson 28638	1888	1	2	—	—	3	3	—	35	23	58	—	—	225
Harris Chapel	R. Frank Colburn, Rt. 2, Box 261, Hudson 28638	1912	1	4	2	—	30	13	26	457	65	522	2	1	7020
Hartland	Joe Sprinkle, Rt. 7, Box 207, Morganton 28655	1938	2	4	2	—	11	4	12	195	32	227	—	—	5220
Hibriten	Calvin Helton, Rt. 1, Hudson 28638	1950	2	4	2	—	6	7	17	94	146	240	—	—	1200
Hudson: East	Joe Greer, Rt. 3, Box 512, Granite Falls 28630	1950	1	4	1	—	1	2	4	97	—	97	—	—	1040
Hudson: First	George Williamson, Box 306, Hudson 28638	1831	3	4	1	—	29	18	53	779	177	956	1	—	7800
John's River	Clyde Cornett, Rt. 2, Vilas 28692	1884	1	1	1	—	1	—	6	20	68	88	—	—	370
Joyceton	William Quinn, Rt. 2, Box 862, Lenoir 28645	1952	1	4	2	—	16	10	5	67	11	78	1	—	1820

Kings Creek	F. P. Blankenship, Rt. 1, Box 444, Lenoir 28645	1779	1	4	1	—	8	5	13	315	160	475	1	2	5200
Lakeview		1959	2	4	2	—	16	13	4	93	12	105	1	—	1610
Lenoir: First		1889	5	4	1	1	17	15	27	913	219	1132	1	10	10600
Lenoir: West	Jason Stilwell, 207 N. Fairview Dr., Lenoir 28645	1942	6	4	2	—	5	2	10	376	—	376	—	—	3900
Liberty (L)	Ralen Day, 304 Poplar St., Lenoir 28645	1946	7	4	3	—	5	—	9	27	84	111	—	—	937
Livingston Memorial	Donald B. McCaleb, Rt. 1, Box 229, Boomer 28606	1956	1	4	2	—	6	2	2	55	18	73	—	—	1560
Lovelady	J. Garland Early, Rt. 1, Granite Falls 28630	1864	1	4	2	—	3	5	2	184	77	261	1	—	4680
Lower Creek	Billy G. Rivers, 1200 East Harper Ave., Lenoir 28645	1826	7	4	2	—	22	19	12	706	57	763	4	2	8100
Maple Grove †		1884	1	4	—	—	—	—	—	35	27	62	—	—	—
Meadowbrook	H. H. McManus, Rt. 3, Box 401, Granite Falls 28630	1965	6	4	1	—	12	8	—	96	96	192	1	—	2500
Miller Hill	Edward P. Bennett, 137 Emerald Dr., Lenoir 28645	1935	1	4	1	—	6	6	9	225	56	281	—	—	4940
Mount Zion		1889	3	4	2	—	15	18	14	555	102	657	2	2	6415
Mountain Grove	George Westmoreland, Rt. 2, Granite Falls 28630	1884	1	4	1	—	24	10	9	356	94	450	2	1	6500
Mountain View	Phillip Martin, 321 Martin Dr., Lenoir 28645	1948	1	4	2	—	4	—	—	45	90	135	—	—	1235
Mulberry	Phillip Martin, 321 Martin Dr., Lenoir 28645	1953	1	2	2	—	3	2	1	80	—	80	—	—	926
Mulvale	Norman Lutz, Rt. 10, Box 450, Lenoir 28645	1941	1	4	2	—	14	13	13	130	44	174	5	11	3975
Nelson's Chapel	Gary James, Rt. 5, Box 630, Lenoir 28645	1905	1	4	1	—	2	3	9	70	18	88	—	—	2080
New Hope	Nick Annas, Collettsville 28611	1935	1	4	2	—	12	3	3	108	9	117	—	—	1340
North Catawba	Ned Webb, Rt. 3, Box 390, Lenoir 28645	1785	1	4	1	—	17	9	8	273	9	282	—	—	5200
Oak Grove	H. Dean Harrold, Rt. 1, Box 10, Granite Falls 28630	1938	1	4	1	—	12	5	3	156	102	258	2	—	5400
Piney Grove		1869	1	4	1	—	6	3	11	252	55	307	1	1	4470
Pisgah	Gordon Crump, Rt. 7, Lenoir 28645	1877	1	4	2	—	3	8	5	216	17	233	1	—	3690
Pleasant Hill	Horace Harris, 106 Bradshaw Terrace, Lenoir 28645	1946	1	4	2	—	5	7	4	270	98	368	—	—	4785
Poovey's Chapel	Charlie Keener, Rt. 1, Box 25, Hickory 28601	1932	1	4	1	—	3	5	3	139	56	195	—	—	3200
Poovey's Grove	Audley Frazier, Rt. 3, Box 159, Granite Falls 28630	1898	1	4	2	—	12	2	11	300	53	353	—	—	4940
Rhodhiss	C. Millard Crumpler, Rhodhiss 28667	1906	3	4	1	—	35	13	17	383	136	519	—	4	6300
Rocky Springs		1845	2	4	1	—	2	6	5	85	27	112	—	—	2005
Rufus	Gene Clark, Box 145, Whitnel 28645	1940	1	2	1	—	—	2	4	38	30	68	—	—	480
Setzer Creek	Thomas Taylor, Rt. 10, Box 752, Lenoir 28645	1948	1	4	2	—	—	2	11	157	89	246	—	—	3511
Temple (L)	Lloyd T. Rich, Rt. 2, Granite Falls 28630	1941	1	4	1	—	—	—	—	74	—	74	—	—	780
Temple Hill	H. L. McDuffie, Rt. 1, Granite Falls 28630	1946	1	4	2	—	32	12	—	227	188	415	—	—	5200
Union	Dale Thornburg, Route 2, Lenoir 28645	1812	1	4	—	—	—	3	—	300	65	365	—	—	4420
Union Grove	James Lambert, 246 Union Grove Rd., Lenoir 28645	1898	1	4	2	—	13	6	24	334	81	415	—	—	4680
Whitnel: First	Stuart Johnson, P. O. Box 162, Whitnel 28645	1910	3	4	2	—	48	50	16	306	58	364	1	—	5660
Worship Point*	Van Proffit, Ferguson 28624	1946	1	4	2	1	7	4	25	98	40	138	—	—	2400
Yadkin	Willie R. Kimberlin, P. O. Box 37, Patterson 28661	1768	2	4	2	—	11	7	14	401	100	501	—	—	5200
Yadkin Valley	Howard Hawkins, P. O. Box 144, Hudson 28638	1934	1	4	1	—	2	5	—	50	2	52	—	—	1560
Zack's Fork	Paul N. Wilson, 325 Clarks Chapel Road, Lenoir 28645	1951	1	4	1	—	4	9	5	90	11	101	—	—	1800
MISSIONS:		—	—	—	—	—	—	—	—	—	—	—	—	—	—
Center Grove	Bennon Vaughn, Rt. 1, Hudson 28638	—	—	—	—	—	—	—	—	—	—	—	—	—	—
Harrisburg Chapel	Robert Frye, 104 W. Kentwood Dr., Lenoir 28645	—	—	—	—	—	—	—	—	—	—	—	—	—	—
Mt. Zion, now Sunrise Bapt.	Edward Warren, P. O. Box 433, Hudson 28638	1967	2	4	2	—	11	7	3	148	33	181	—	—	4680
	TOTALS					3	742	542	709	16199	4766	20965	33	66	267315

*Started a local mission last year †Figures from last year's letter

Table B SUNDAY SCHOOL

ASSOCIATIONAL SUPERINTENDENT

Rev. Audley Frazier

Rt. 3, Box 159, Granite Falls, N. C. 28630

CHURCHES	SUNDAY SCHOOL SUPERINTENDENTS	Cradle Roll	Nursery (under 3)	Beginners (4-5)	Primaries (6-8)	Juniors (9-12)	Intermediates (13-16)	Young People Single (17-24)	Young People Mard. (17-24)	Young People Away (17-24)	Adults (25-34)	Adults (35-64)	Adults (65 up)	Extension Dept.	General Officers	Mission Enrolment	Total Enrolment	Average Wkly. Attendance	New Classes Org. Past Year	Church V.B.S. Enrolment	Mission V.B.S. Enrolment	Total V.B.S. Enrolment
Baton	Harold Greene, Rt. 2, Box 453, Granite Falls 28630	---	17	19	21	18	17	10	22	3	21	11	5	---	4	---	168	106	--	106	---	106
Bethany	Bobby Cline, Rt. 8, Lenoir 28645	---	4	4	6	14	5	3	2	---	12	11	4	---	3	---	68	41	--	---	---	---
Blair's Fork	Jennings Taylor, 605 N. Main St., Lenoir 28645	---	---	4	7	10	9	8	---	---	---	13	23	---	3	---	77	45	--	70	---	70
Buffalo Cove	James Bumgarner, Rt. 5, Box 426, Lenoir 28645	---	4	10	9	13	9	2	6	4	4	10	6	---	4	---	81	46	--	73	---	73
Cajah's Mountain	Paul Haney, Rt. 4, Box 5, Lenoir 28645	9	---	6	13	20	9	10	19	---	---	21	---	---	10	---	117	65	1	80	---	80
Calvary (L)	Albert Yates, 427, Long Branch Rd., Lenoir 28645	---	15	6	17	44	39	18	---	---	33	73	---	---	7	---	252	184	--	145	---	145
Cedar Rock	Clancy Pilkenton, 112 Spring Meadow, Lenoir 28645	---	7	13	12	18	14	12	---	2	23	13	2	---	---	---	116	75	--	103	---	103
Center Grove	Bill Williams, Rt. 1, Box 565, Hudson, 28638	---	24	21	30	35	29	15	7	---	15	60	---	10	4	84	334	245	--	138	72	210
Central	George Hollar, 159, Walt Arney Rd., Lenoir 28645	5	61	42	52	80	64	31	59	---	73	89	12	6	9	---	583	341	--	188	---	188
Clark's Chapel	Ted A. Williams, Rt. 3, Box 304, Lenoir 28645	---	12	11	9	18	23	7	31	---	18	37	23	---	4	---	198	130	1	93	---	93
Clearview	William Maness, Jr., 110 5th Ave., S. E., Lenoir 28645	---	---	18	8	37	---	---	16	3	---	17	---	---	5	---	104	83	--	100	---	100
Clover (GF)	Bill D. Suddreth, Rt. 1, Box 227, Hudson 28638	---	13	11	24	31	31	17	7	7	13	32	19	---	5	---	210	117	--	103	---	103
College Avenue	Howard Jenkins, 107 Briarwood Lane, Lenoir 28645	53	72	45	75	104	92	41	16	33	75	232	---	15	9	---	862	426	--	215	---	215
Community	Roesta Keller, Rt. 2, Box 410, Hudson 28638	---	3	15	6	10	8	16	23	---	18	---	---	---	5	---	104	65	--	55	---	55
Concord (GF)	George Hollar, Box 126, Granite Falls 28630	---	32	21	23	47	45	27	46	8	46	86	---	18	4	---	403	186	--	157	---	157
Conway's Chapel	R. A. Annas, Rt. 7, Box 21, Morganton 28655	---	---	6	---	3	9	9	---	---	18	---	---	---	5	---	50	29	--	31	---	31
Crestview	Grady Sumpter, 126 Regal Dr., Lenoir 28645	---	9	12	12	19	6	10	10	7	14	---	31	---	4	---	134	88	--	95	---	95
Dudley Shoals	Ernie Sears, Rt. 1, Granite Falls 28630	10	43	15	30	41	49	15	22	8	25	51	39	22	5	---	375	262	--	151	---	151
East Flat	John Cardwell, Rt. 6, Box 568, Lenoir 28645	---	6	14	20	28	31	6	16	4	19	19	22	---	3	---	188	141	--	87	---	87
Edgemont		---	---	6	---	---	---	12	---	---	---	8	---	---	---	---	26	20	--	---	---	---
Fleming's Chapel	Gwyn Reichard, Rt. 6, Box 368, Lenoir 28645	2	17	13	22	46	23	29	18	8	15	69	8	9	6	---	285	155	--	77	---	77
Globe	Leonard G. Coffey, Star Route, Lenoir 28645	---	---	6	---	8	10	7	---	5	---	21	3	---	---	---	60	45	--	36	---	36
Grandin	C. H. Kirby, Rt. 1, Box 568, Lenoir 28645	---	4	8	5	14	7	2	---	---	5	22	2	---	3	---	72	34	--	30	---	30
Grandview Park	James M. Triplett, Rt. 6, Box 123, Lenoir 28645	---	18	10	20	22	13	21	10	---	20	44	---	3	4	---	185	127	--	79	---	79
Granite Falls: First	C. W. Miller, 5 Lenoir Avenue, Granite Falls, 28630	2	21	12	27	47	41	14	10	24	66	80	26	9	6	---	385	188	--	106	---	106
Green Rock	T. Glenn Miller, Rt. 8, Box 166A, Lenoir 28645	---	---	8	5	12	5	2	---	2	7	19	---	---	6	---	66	41	--	---	---	---
Green Valley	Johnny Franklin, Collettsville, 28611	---	3	6	4	12	12	---	12	---	10	16	---	---	---	---	75	40	1	35	---	35
Harris Chapel	J. C. Sullivan, Box 314, Hudson, 28638	---	35	34	52	73	47	27	43	---	56	48	30	18	6	---	469	242	--	210	---	210
Hartland	Roy Setzer, Rt. 6, Lenoir 28645	---	17	16	13	22	15	16	58	---	---	36	---	---	5	---	198	111	--	99	---	99
Hibriten	Earl Seagle, Rt. 1, Box 205, Hudson 28638	---	---	20	32	35	20	---	---	---	93	---	---	---	6	---	206	75	--	90	---	90
Hudson: East	Troy Smith, Rt. 1, Hudson 28638	---	---	14	11	11	6	---	---	---	---	44	---	---	---	---	86	81	--	---	---	---
Hudson: First	Hovis B. Allen, Rt. 2, Box 416, Hudson 28638	6	60	37	65	122	82	37	34	---	74	169	29	31	6	---	752	458	--	307	---	307
John's River	Gordon Estes, Rt. 8, Box 324, Lenoir 28645	---	---	1	4	6	4	2	---	2	---	5	6	---	---	---	30	24	--	10	---	10
Joyceton	None listed	4	4	12	12	13	---	---	13	---	---	14	---	---	3	---	75	65	--	71	---	71

Kings Creek	Charles Creger, 108 Maywood Dr., Lenoir 28645	14	29	9	17	43	33	27	---	12	52	71	---	---	3	---	310	192	--	102	---	102
Lakeview	Robert Brown, 206 S. Avenue, Lenoir 28645	---	8	7	4	15	14	9	7	---	13	21	2	---	---	---	100	65	1	114	---	114
Lenoir: First	Grady Kincaid, 127 Maehill Dr., Lenoir 28645	7	50	27	68	61	82	34	---	---	111	95	101	17	12	117	782	276	--	137	72	209
Lenoir: West	Bruce Holman, Rt. 6, Box 32, Lenoir 28645	---	16	12	19	32	18	18	---	10	35	40	---	3	4	---	207	143	--	116	---	116
Liberty (L)	Jimmy Nelson, Carolina Dr., Lenoir 28645	---	---	14	11	10	18	---	---	---	30	---	---	---	---	---	83	65	--	53	---	53
Livingston Memorial	Lawrence Auton, Rt. 1, Box 192, Boomer 28606	---	---	4	9	4	10	10	---	---	11	12	---	---	---	---	60	38	--	33	---	33
Lovelady	Wayne Watson, Granite Falls 28630	10	9	13	14	18	7	12	32	4	37	37	4	---	5	---	202	112	--	97	---	97
Lower Creek	Lewis Land, Rt. 1, Lenoir 28645	---	32	35	52	62	57	37	15	19	88	120	26	---	7	---	550	314	--	167	---	167
Maple Grove																				29	---	29
Meadowbrook	Paul Curtis, P. O. Box 70, Lenoir 28645	---	21	18	20	42	31	17	22	---	---	51	---	---	4	---	226	100	6	148	---	148
Miller Hill	Clarence Prestwood, 231 Overlook Dr., Lenoir 28645	---	12	13	26	32	19	7	20	5	18	39	---	---	4	---	195	124	--	89	---	89
Mount Zion	Floyd Annas, Box 154, Granite Falls 28630	---	57	34	54	69	62	25	43	13	46	48	104	42	5	---	602	284	--	247	---	247
Mountain Grove	Jack Pritchard, Rt. 2, Granite Falls 28630	14	47	40	35	47	31	24	22	15	41	74	40	20	8	---	458	307	--	206	---	206
Mountain View	J. P. Coffey, Rt. 8, Box 194, Lenoir 28645	---	---	11	---	12	12	15	---	4	20	20	2	---	8	---	104	50	--	52	---	52
Mulberry	Jack Chandler, Rt. 7, Lenoir 28645	---	---	10	6	7	8	6	15	---	---	28	---	---	---	---	80	70	--	61	---	61
Mulvale	Elisha Puett, Rt. 10, Box 374, Lenoir 28645	---	3	12	12	20	24	10	---	---	11	17	---	---	---	---	109	52	--	63	---	63
Nelson's Chapel	Eugene Greene, Rt. 8,Lenoir 28645	---	1	7	9	5	10	4	6	2	6	18	3	---	3	---	74	58	--	59	---	59
New Hope	Stacy Teague, Rt. 1, Lenoir 28645	---	---	20	8	20	18	8	---	---	23	---	---	---	---	---	97	65	--	93	---	93
North Catawba	William L. Beane, 103 Parkwood Dr., Lenoir 28645	---	18	20	28	26	23	19	18	5	27	59	25	8	6	---	282	184	--	122	---	122
Oak Grove	Ralph Helton, Rt. 5, Box 235, Hickory 28601	---	7	17	21	19	21	8	12	1	21	34	---	---	5	---	166	124	--	76	---	76
Piney Grove	James Winkler, Rt. 5, Box 268, Lenoir 28645	1	15	24	13	24	23	9	8	1	25	46	10	6	8	---	213	155	--	116	---	116
Pisgah	Clarence Pittman, Rt. 6, Lenoir 28645	---	3	12	17	25	25	13	21	---	---	34	---	---	---	---	150	120	--	87	---	87
Pleasant Hill	Ray Craig, Rt. 2, Box 10, Hudson 28638	---	19	28	18	20	16	---	31	---	43	38	3	---	2	---	218	135	--	136	---	136
Poovey's Chapel	Franklin Haas, Rt. 1, Box 210, Hudson 28638	---	10	20	17	22	15	---	22	---	20	40	3	---	14	---	183	120	--	102	---	102
Poovey's Grove	Ray Starnes, Box 14, Granite Falls 28630	---	20	15	16	26	18	24	30	6	35	31	---	6	4	---	231	133	--	95	---	95
Rhodhiss	Dwight Kirby, P. O. Box 389, Rhodhiss 28667	---	28	21	26	50	45	64	---	---	91	84	---	---	5	---	414	162	--	130	---	130
Rocky Springs	Ralph Kincaid, Rt. 1, Box 62, Hudson 28638	---	---	19	9	8	8	12	---	---	37	---	---	---	---	---	93	66	--	66	---	66
Rufus	Bruce Coffey, Rt. 8, Box 371, Lenoir 28645	---	---	4	---	5	3	8	---	---	18	---	---	---	---	---	38	20	--	15	---	15
Setzer Creek	Francis E. Crisp, Rt. 2, Box 317C, Hudson 28638	---	6	11	16	15	18	10	6	---	22	25	7	---	5	---	141	78	--	68	---	68
Temple (L)	William Crisp, 220 Hayes Ave., Lenoir 28645	---	4	8	12	6	9	12	---	---	---	21	---	---	---	---	72	67	--	87	---	87
Temple Hill	Coy Watson, Rt. 1, Granite Falls, 28630	---	34	8	12	31	32	14	22	3	12	49	---	---	8	---	225	---	--	164	---	164
Union	Hoyt Reid, Route 2, Lenoir 28645	6	5	17	26	44	32	18	23	---	28	43	22	---	6	---	270	155	--	110	---	110
Union Grove	Ira Bolick, 340 Union Grove, Lenoir 28645	4	28	17	25	28	30	16	20	22	28	32	20	10	7	---	287	192	--	140	---	140
Whitnel: First	Lester Griffin, Rt. 4, Box 70, Lenoir 28645	---	40	34	38	48	50	38	38	4	42	41	10	4	6	---	393	265	--	261	---	261
Worship Point	Earl Nelson, Rt. 8, Lenoir 28645	4	4	8	6	12	15	---	---	---	25	20	5	---	---	---	99	---	--	93	---	93
Yadkin	Joe Laws, Rt. 5, Box 644, Lenoir 28645	2	39	18	35	43	38	16	23	5	42	54	10	8	5	---	338	247	1	230	---	230
Yadkin Valley	Arney Woods, Rt. 5, Lenoir 28645	---	3	4	4	11	2	7	4	---	17	---	---	---	3	---	55	31	--	31	---	31
Zack's Fork	Roy H. Walsh, Rt. 1, Box 635, Lenoir 28645	---	---	14	12	15	11	10	---	5	---	18	---	---	3	---	88	47	--	103	---	103
MISSIONS:																						
Center Grove	Floyd Bumgarner, Rt. 1, Hudson 28638																					
Harrisburg Chapel	Howard Mayberry, 990 Lynhaven Dr., Lenoir 28645																					
Mt. Zion, now Sunrise B.	Burl Smith, Rt. 2, Hudson 28638	---	9	44	8	32	29	54	---	---	---	35	---	---	3	---	214	106	--	162	---	162
	TOTALS	153	1078	1145	1369	2042	1696	1041	960	256	1848	2765	687	265	297	201	15803	9103	11	7400	144	7544

Table C TRAINING UNION

ASSOCIATIONAL DIRECTOR

Johnny Hawkins

Rt. 5, Box 832, Lenoir, N. C. 28645

CHURCHES	TRAINING UNION DIRECTORS AND ADDRESSES	Nursery (under 3)	Beginners (4-5)	Primaries (6-8)	Juniors (9-12)	Intermediates (13-16)	Young People Single (17-24)	Young People Mard. (17-24)	Adults (25-34)	Adults (35-64)	Adults (65 up)	New Member Orientation	Leader Training	General Officers	Mission Enrolment	Total Enrolment	Average Wkly. Attendance	New Unions Org. Past Year
Baton	Mrs. Billy Kever, Rt. 2, Box 260A, Granite Falls 28630	9	8	6	8	10	4	---	8	7	---	13	--	3	--	63	45	--
Bethany	None listed																	
Blair's Fork	James Roberts, 801 Blowing Rock Rd., Lenoir 28645	---	---	---	6	7	---	---	5	9	---	--	--	1	--	28	20	--
Buffalo Cove	Mrs. Lena Bumgarner, Rt. 5, Box 422, Lenoir 28645	---	4	---	13	10	9	---	19	---	---	--	--	2	--	57	28	--
Cajah's Mountain	None listed																	
Calvary (L)	Earl Gragg, 180 Haigler Rd., Lenoir 28645	---	---	11	17	19	4	---	12	13	---	--	--	2	--	78	60	1
Cedar Rock	Earl Barlowe, 219 Wildwood Road, Lenoir 28645	2	2	5	8	---	14	---	21	---	---	--	--	---	--	52	34	--
Center Grove	Clarence Fox, Rt. 2, Box 14, Hudson 28638	6	11	18	29	16	3	---	8	23	---	--	--	2	48	164	80	--
Central	Eugene Hollar, Box 28A, Whitnel 28645	7	6	---	18	20	21	15	14	10	---	15	--	5	--	116	73	--
Clark's Chapel	S. A. Maynard, Rt. 3, Box 264, Lenoir 28645	5	---	---	11	24	---	---	20	9	---	--	--	1	--	70	48	--
Clearview	None listed																	
Clover (GF)	Jones Kimo Mullinax, 142 North Main St., Granite Falls 28630	---	8	4	17	18	16	---	26	19	---	21	3	2	--	110	54	--
College Avenue	Bob Suddreth, 309 Woodsway Lane, Lenoir 28645	7	6	21	36	25	11	---	59	---	---	--	--	8	--	173	93	--
Community	None listed																	
Concord (GF)	Walter Lynch, 627 26th Street W., Hickory 28601	10	7	6	17	23	11	---	19	---	---	--	--	3	--	96	51	--
Conway's Chapel	None listed																	
Crestview	Max Stafford, Fairwood Dr., Lenoir 28645	3	4	4	4	3	---	---	17	6	---	--	--	4	--	45	30	--
Dudley Shoals	J. D. Bolick, 4 Lenoir Ave., Granite Falls, 28630	14	10	15	27	24	10	15	18	21	10	--	--	4	--	168	118	--
East Flat	None listed																	
Edgemont	None listed																	
Fleming's Chapel	Danny Kincaid, Rt. 6, Lenoir 28645	3	3	7	19	8	---	14	20	8	---	--	--	4	--	86	52	--
Globe	None listed																	
Grandin	None listed																	
Grandview Park	James Griffin, 115 Redcliff Road, Lenoir 28645	---	3	7	8	8	6	---	---	31	---	--	--	---	--	63	30	1
Granite Falls: First	Frank McNeill, P. O. Box 104, N. Main Street, Granite Falls 28630	---	---	6	23	24	10	---	---	19	---	--	--	3	--	85	40	--
Green Rock	None listed																	
Green Valley	None listed																	
Harris Chapel	Forest Barber, Rt. 2, Box 232, Hudson 28638	4	10	13	22	9	15	6	14	18	16	--	--	5	--	132	75	--
Hartland	Roger Turnmire, Rt. 6, Box 429, Lenoir 28645	4	6	3	8	3	5	---	18	9	---	--	--	4	--	60	35	--
Hibriten	Mrs. Ramona Thompson, 211 Mt. Herman Rd., Lenoir 28645	6	---	10	11	---	---	---	---	---	17	--	--	---	--	44	18	--
Hudson: East																		
Hudson: First	Boyd Annas, 126 Emerald Dr., Lenoir 28645	15	10	15	33	41	14	---	17	35	8	--	--	5	--	193	115	1
John's River	None listed																	
Joyceton	None listed																	

Kings Creek	J. M. Laxton, Rt. 1, Box 486, Lenoir 28645	5	5	3	20	19	11	12	---	18	---	--	--	3	--	96	54	--
Lakeview	C. F. Armes, 116 Hogan Dr., Lenoir 28645	---	9	5	9	7	7	---	13	10	---	--	--	--	--	60	35	1
Lenoir: First	Ed Beam, 104 W. Olive Avenue, Lenoir 28645	---	11	17	34	19	36	---	---	38	---	--	--	2	43	200	123	--
Lenoir: West	None listed																	
Liberty (L)	None listed																	
Livingston Memorial	None listed																	
Lovelady	Vestel Brittian, Rt. 1, Granite Falls 28630	3	10	---	7	7	---	---	37	---	---	--	--	2	--	66	36	--
Lower Creek	Bob Conley, 319 Blowing Rock Rd., Lenoir 28645	10	7	8	19	27	8	4	12	20	5	38	--	5	--	125	78	--
Maple Grove																		
Meadowbrook	J. B. Crouse, 233 Central Ave., Lenoir 28645	4	7	9	14	16	10	11	---	7	8	--	--	4	--	90	47	--
Miller Hill	Jerry Melton, Rt. 11, Box 874, Lenoir 28645	---	---	10	14	8	---	17	---	14	---	--	--	3	--	66	36	--
Mount Zion	Roger Carter, Rt. 1, Hudson 28638	19	9	19	36	38	14	17	23	31	20	--	11	3	--	229	112	--
Mountain Grove	Ronald Beane, Rt. 2, Granite Falls 28630	6	16	10	22	24	8	7	13	11	10	--	--	4	--	131	76	1
Mountain View	None listed																	
Mulberry	None listed																	
Mulvale	Joe Rader, Rt. 10, Box 458, Lenoir 28645	---	3	8	12	6	---	---	9	8	---	--	--	4	--	50	30	5
Nelson's Chapel	None listed																	
New Hope	None listed																	
North Catawba	Mrs. William L. Beane, 103 Parkwood Drive, Lenoir 28645	10	11	10	9	16	12	---	17	10	---	--	--	5	--	100	60	--
Oak Grove	Charles R. Poovey, Rt. 1, Box 6, Granite Falls 28630	---	7	---	14	14	---	23	---	11	---	--	--	1	--	70	48	--
Piney Grove	Mrs. Alta Holder, Rt. 5, Box 188, Lenoir 28645	7	7	8	14	11	9	20	11	14	---	--	--	3	--	104	84	--
Pisgah	None listed																	
Pleasant Hill	Garland Hudspeth, P. O. Box 161, Hudson 28638	7	12	10	12	3	3	---	13	18	---	--	--	2	--	80	52	--
Poovey's Chapel	Mrs. James Witherspoon, Rt. 1, Box 326, Hudson 28638	---	6	10	9	13	---	8	11	6	---	--	--	2	--	65	43	--
Poovey's Grove	Harvey Sherrill, Rt. 3, Granite Falls 28630	---	5	7	15	8	10	14	---	4	---	--	--	2	--	65	35	--
Rhodhiss	Luther Sigmon, P. O. Box 116, Rhodhiss 28667	3	22	16	31	26	---	12	32	18	13	--	--	4	--	177	81	--
Rocky Springs	Miss Vernie Tolbert, Collettsville 28611	---	8	5	2	4	---	---	19	---	---	--	--	---	--	38	20	--
Rufus	None listed																	
Setzer Creek	Mrs. Tway Allen Rt. 8, Lenoir 28645	4	3	4	17	14	4	8	14	17	---	--	--	4	--	89	48	--
Temple (L)	None listed																	
Temple Hill	Bill Parsons, Hudson 28638	6	5	11	10	18	9	8	18	22	---	--	--	3	--	110	79	--
Union	Paul Reid, Rt. 2, Lenoir 28645	---	9	6	16	25	11	13	23	---	---	--	--	3	--	106	54	--
Union Grove	Mrs. Helen Poole, Rt. 2, Box 352B, Granite Falls 28630	3	1	5	5	---	10	3	12	12	---	--	--	1	--	52	35	--
Whitnel: First	Marshall Johnson, Rt. 3, Box 635, Lenoir 28645	---	7	15	26	30	10	---	24	20	---	--	--	4	--	136	83	--
Worship Point	None listed																	
Yadkin	Riley Todd, Rt. 8, Box 160, Lenoir 28645	11	5	14	28	24	7	7	12	11	20	--	--	6	--	145	106	--
Yadkin Valley	None listed																	
Zack's Fork	None listed																	
MISSIONS:																		
Center Grove																		
Harrisburg Chapel	Bascum D. Triplett, Jr., Hudson 28638																	
Mt. Zion, now Sunrise Bapt.	Charles Smith, Rt. 4, Box 441, Lenoir 28645																	
	TOTALS	193	283	361	730	669	332	234	628	557	127	87	14	128	91	4333	2554	10

Table D MUSIC MINISTRY

CHURCHES	ASSOCIATIONAL MUSIC DIRECTOR John Thompson, Jr. Rt. 2, Hudson, North Carolina 28638 CHOIR DIRECTORS AND ADDRESSES	Beginners (4-5)	Primaries (6-8)	Juniors (9-12)	Intermediates (13-15)	Young People S. & M.	Adults	Ensembles, Chorus, Etc.	General Officers	Mission Enrolment	Total Enrolment	Average Wkly. Attendance	New Music Gps. Organized
Baton	Mrs. Howard Barnes, Rt. 2, Box 450, Lenoir 28645	---	---	---	---	---	15	2	2	--	19	10	--
Bethany	Harley Greene, Rt. 8, Box 253, Lenoir 28645												
Blair's Fork	Joe Pritchard, 123 Wayside Circle, Lenoir 28645	---	---	---	---	---	8	---	2	--	10	8	--
Buffalo Cove	Mr. John Hawkins, Rt. 5, Box 430 Lenoir 28645	---	---	---	3	2	5	---	1	--	11	9	1
Cajah's Mountain	Mrs. Nancy Vannoy, Rt. 3, Lenoir 28645												
Calvary (L)	Russell Dula, Rt. 2, Box 64, Lenoir 28645	---	---	---	---	---	36	---	2	--	38	38	--
Cedar Rock													
Center Grove	Woodrow Funderburke, Rt. 2, Box 56, Lenoir 28645	8	15	20	13	---	18	---	2	--	76	67	--
Central	Cecil Baker, Rt. 7, Box 266, Hickory 28601	18	---	38	---	---	36	---	4	--	96	78	--
Clark's Chapel	L. Parks Underdown, Rt. 11, Box 868, Lenoir 28645	---	---	---	25	---	20	6	4	--	55	40	--
Clearview	James Garnes, Rt. 1, Hudson 28638												
Clover (GF)		---	---	---	---	9	11	---	---	--	20	15	--
College Avenue		20	30	45	30	15	100	20	13	--	273	200	--
Community	Mrs. Rachel Price, P. O. Box 135, Whitnel 28645	---	---	12	---	---	20	---	5	--	37	20	1
Concord (GF)		---	---	---	---	---	25	---	---	--	25	15	--
Conway's Chapel	Richard Deal, Rt. 7, Box 244, Morganton 28655	---	---	1	5	3	3	---	2	--	14	12	--
Crestview	Pauline Bently, Rt. 8, Box 511, Lenoir 28645	---	---	---	---	25	---	---	---	--	25	16	--
Dudley Shoals	Mrs. Robert Chester, Rt. 2, Lenoir 28645	---	---	24	12	10	24	---	3	--	73	42	--
East Flat	Arvie Houck, Rt. 6, Lenoir 28645												
Edgemont													
Fleming's Chapel	Larry McFalls, Rt. 6, Lenoir 28645	---	8	9	3	3	18	---	---	--	41	33	1
Globe													
Grandin	Mrs. G. M. Icenhour, 1465 East Harper Ave., Lenoir 28645	6	5	14	8	---	10	---	---	--	43	---	--
Grandview Park	Keith Snyder, 110 Crest Drive, Lenior 28645												
Granite Falls: First	Mrs. John Forlines, Jr., Rt. 3, Pinewood Rd., Granite Falls 28630	---	12	25	20	6	14	---	---	--	77	---	--
Green Rock	Mr. Roy L. Woodring, Rt. 5, Box 410, Lenoir 28645												
Green Valley													
Harris Chapel	Steven D. Austin, Box 41, Hudson 28638	---	---	---	---	---	26	---	4	--	30	20	1
Hartland	Ronald Poarch, Rt. 7, Morganton 28655	---	7	7	1	3	18	---	---	--	36	25	--
Hibriten	Earnest Harwood, 126 Hibriten Mountain, Lenoir 28645												
Hudson: East													
Hudson: First	L. Deck Taylor, Box 663, Hudson 28638	---	30	62	23	4	24	22	4	--	169	130	1
John's River	Bealer McLean, Rt. 8, Box 321, Lenoir 28645												
Joyceton	Robert Smith, Box 196, Hudson 28638	4	5	7	---	9	5	---	2	--	32	25	--

Kings Creek	Charles F. Myers, Box 403, N. Wilkesboro 28659	---	6	11	14	25	---	---	---	--	56	40	--
Lakeview	Mr. Earl Helton, Rt. 2, Box 229, Hudson 28638	---	---	5	8	5	13	---	---	--	31	25	2
Lenoir: First	Miss Betty Miller, 341 S. Mulberry St., Lenoir 28645	15	20	41	63	---	25	---	---	15	179	145	--
Lenoir: West	John E. Cheek, Rt. 11, Box 76, Lenoir 28645	---	---	---	7	13	18	---	---	--	38	---	--
Liberty (L)	Roland C. Haire, 349 Clarks Chapel Rd., Lenoir 28645												
Livingston Memorial	Paul Icenhour, Rt. 1, Box 164, Boomer, 28606												
Lovelady	Larry Annas, Rt. 1, Granite Falls 28630	---	---	---	---	6	17	---	---	--	23	20	--
Lower Creek	Dan Pardue, 1200 E. Harper Ave., Lenoir 28645	29	45	66	28	6	36	26	34	--	270	175	--
Maple Grove													
Meadowbrook	A. P. Anderson, 101 Prestwood Hts. Lenoir 28645	---	---	---	---	---	20	---	---	--	20	14	--
Miller Hill	Bill R. Triplett, 105 S. Englewood Dr., Lenoir 28645	---	---	---	---	---	16	---	3	--	19	12	--
Mount Zion	John B. Thompson, Jr., Rt. 2, Hudson 28638	10	26	41	31	9	27	20	1	--	165	142	2
Mountain Grove	Mack Fletcher, Rt. 2, Box 263-A Granite Falls 28630	14	15	22	15	10	30	---	---	--	106	80	--
Mountain View	Douglas Clark, Rt. 10, Box 256, Lenoir 28645												
Mulberry	Charles Thompson, 116 Kenham Road, Lenoir 28645												
Mulvale	Mrs. Mack Clark, Rt. 7, Box 329, Lenoir 28645												
Nelson's Chapel	Mrs. Luther Sudderth, Rt. 8, Lenoir 28645												
New Hope	Vance Triplett, Route 1, Lenoir 28645												
North Catawba	Mrs. James Poarch, Box 152, Drexel 28619	3	17	8	6	7	12	---	5	--	58	45	--
Oak Grove	W. P. Richards, Rt. 3, Box 392, Granite Falls 28630	---	---	4	8	19	---	---	1	--	32	18	--
Piney Grove	Ed T. Cheek, 101 Tranquil Hills, Lenoir 28645	---	---	---	---	4	18	---	5	--	27	16	--
Pisgah	Mrs. Gail McDonald, Rt. 6, Lenoir 28645	8	6	5	10	8	13	---	---	--	50	---	--
Pleasant Hill	Roy St. John, 312 Union Grove Rd., Lenoir 28645												
Poovey's Chapel	Clarence Arney, Rt. 1, Box 679, Hudson 28638	---	---	---	6	3	16	---	---	--	25	---	--
Poovey's Grove	M. L. Christopher, Rt. 3, Granite Falls 28630	---	---	16	6	---	18	---	---	--	40	25	--
Rhodhiss	Mrs. Nora Annas, Rhodhiss 28667	---	---	---	---	---	24	---	---	--	24	20	--
Rocky Springs	Vernon Bean, Rt. 7, Lenoir 28645	---	---	---	---	---	---	---	---	--	---	---	--
Rufus	Mrs. Leonard West, Rt. 8, Lenoir 28645	---	---	---	---	---	---	---	---	--	---	---	--
Setzer Creek	Paul Ruppard, Rt. 5, Lenoir 28645	---	---	---	---	---	---	---	---	--	---	---	--
Temple (L)	Ira Walker, 105 North Fairview Dr., Lenoir 28645	---	---	---	---	---	---	---	---	--	---	---	--
Temple Hill	Dennis Richards, Rt. 3, Granite Falls 28630	---	---	---	---	---	---	---	---	--	---	---	--
Union	Michael West, Route 2, Lenoir 28645	---	---	---	5	12	18	---	---	--	35	28	--
Union Grove	Ray Hall, 261 Union Grove, Lenoir 28645	---	6	14	5	28	---	---	6	--	59	50	--
Whitnel: First	None listed	---	---	---	---	---	---	---	---	--	---	---	--
Worship Point	Julia Proffit, Ferguson 28624	---	---	---	---	---	---	---	---	--	---	---	--
Yadkin	Mrs. W. R. Kimberlin, Box 37, Patterson 28661	---	12	22	3	2	20	4	4	--	67	58	1
Yadkin Valley	Mrs. Zack Clark, Rt. 5, Lenoir 28645	---	---	---	---	---	---	---	---	--	---	---	--
Zack's Fork	Mrs. Bertha St. John, Rt. 1, Box 620, Lenoir 28645												
MISSIONS:													
Center Grove	Dexter Bolick, Rt. 1, Hudson 28638												
Harrisburg Chapel													
Mt. Zion, now Sunrise Bapt.	Mrs. Louise Minton, Box 435, Hudson 28638	8	6	9	---	5	15	---	---	--	43	30	--
	TOTALS	143	271	528	358	251	792	100	109	15	2567	1746	10

Table E BROTHERHOOD WORK

CHURCHES	ASSOCIATIONAL BROTHERHOOD PRESIDENT Mr. Earl R. Woods Rt. 2, Box 20, Hudson 28638 PRESIDENTS OF MEN'S BROTHERHOODS AND ADDRESSES	Crusaders (9-11) Chapters	Crusaders Enrolment	Pioneers (12-14) Chapters	Pioneers Enrolment	Ambassadors (15-17) Chptrs	Ambassadors Enrolment	Total RA Chapters	Total RA Enrolment	Baptist Men Enrolment	Total Men Enrolled	Mission Enrol. (RAs & Men)	Total Enrolment
Baton	Tony Bowman, Route 2, Hudson 28638	--	--	--	--	--	--	1	11	15	15	--	26
Bethany	None listed	--	--	--	--	--	--	--	--	--	--	--	--
Blair's Fork	None listed	--	--	--	--	--	--	--	--	--	--	--	--
Buffalo Cove	None listed	--	--	--	--	--	--	--	--	--	--	--	--
Cajah's Mountain	Paul Haney, Rt. 4, Box 5, Lenoir 28645	1	8	--	--	--	--	1	8	12	12	--	20
Calvary (L)	None listed	--	--	--	--	--	--	--	--	--	--	--	--
Cedar Rock	Mr. Gurney Shell, Rt. 1, Box 136, Lenoir 28645	1	6	1	8	--	--	2	14	9	9	--	23
Center Grove	Melvin Lail, Route 1, Box 480, Hudson 28638	1	12	--	--	--	--	1	12	20	20	32	64
Central	Cecil Baker, Rt. 7, Box 266, Hickory 28601	1	2	1	10	1	1	3	13	24	24	--	37
Clark's Chapel	J. B. Angley, 104 Wimberly Drive, Lenoir 28645	--	--	--	--	--	--	1	14	12	12	--	26
Clearview	Daniel Brown, Connelly Springs Rd., Lenoir 28645	1	9	1	15	--	--	2	24	13	13	--	37
Clover (GF)	Grant Heinefield, Rt. 2, Box 116, Granite Falls 28630	1	8	1	6	1	3	3	17	15	15	--	32
College Avenue	J. B. Bundy, 201 Meadowood Dr., Lenoir 28645	1	12	1	5	--	--	2	17	33	33	--	50
Community	None listed	--	--	--	--	--	--	--	--	--	--	--	--
Concord (GF)	None listed	--	--	--	--	--	--	--	--	--	--	--	--
Conway's Chapel	None listed	--	--	--	--	--	--	--	--	--	--	--	--
Crestview	Oliver Nelson, Rt. 8, Box 41, Lenoir 28645	--	--	--	--	--	--	--	--	11	11	--	11
Dudley Shoals	Alden Starnes, Rt. 1, Granite Falls 28630	1	8	1	14	--	--	2	22	23	23	--	45
East Flat	John Cardwell, Rt. 6, Box 568, Lenoir 28645	--	--	--	--	--	--	--	--	17	17	--	17
Edgemont	None listed	--	--	--	--	--	--	--	--	--	--	--	--
Fleming's Chapel	Robert L. Amick, Rt. 6, Box 252, Lenoir 28645	1	15	1	12	1	11	3	38	20	20	--	58
Globe	None listed	--	--	--	--	--	--	--	--	--	--	--	--
Grandin	None listed	--	--	--	--	--	--	1	25	--	--	--	25
Grandview Park	None listed	--	--	--	--	--	--	--	--	--	--	--	--
Granite Falls: First	Glenn Mackie, Sunnyside St., Granite Falls 28630	1	2	1	7	--	--	2	9	45	45	--	54
Green Rock	None listed	--	--	--	--	--	--	--	--	--	--	--	--
Green Valley	None listed	--	--	--	--	--	--	--	--	--	--	--	--
Harris Chapel	Wade Church, Rt. 2, Box 264, Hudson 28638	1	13	1	14	1	15	3	42	20	20	--	62
Hartland	Hight Moore, Rt. 11, Box 82, Lenoir 28645	1	4	1	3	1	4	3	11	8	8	--	19
Hibriten	Paul Gilliam, Rt. 1, Hudson 28638	--	--	--	--	--	--	--	--	21	21	--	21
Hudson: East	None listed	--	--	--	--	--	--	--	--	--	--	--	--
Hudson: First	Hedrick McCreary, Rt. 1, Box 712, Hudson 28638	1	8	1	9	1	5	3	22	40	40	--	62
John's River	None listed	--	--	--	--	--	--	--	--	--	--	--	--
Joyceton	None listed	--	--	--	--	--	--	--	--	--	--	--	--

Kings Creek	Henry Medlock, 1543, East Harper Avenue, Lenoir 28645	1	12	--	---	--	---	1	12	18	18	--	30
Lakeview	James C. Dugger, Rt. 11, Box 582, Lenoir 28645	--	---	1	12	--	---	1	12	13	13	--	25
Lenoir: First	None listed	--	---	--	---	--	---	--	---	---	---	--	---
Lenoir: West	None listed	--	---	--	---	--	---	--	---	---	---	--	---
Liberty (L)	None listed	--	---	--	---	--	---	--	---	---	---	--	---
Livingston Memorial	None listed	--	---	--	---	--	---	--	---	---	---	--	---
Lovelady	None listed	--	---	--	---	--	---	--	---	---	---	--	---
Lower Creek	None listed	1	6	1	7	--	---	2	13	55	55	--	68
Maple Grove		--	---	--	---	--	---	--	---	---	---	--	---
Meadowbrook	Burl Parsons, 312 N. Bypass, Lenoir 28645	--	---	1	9	1	10	2	19	12	12	--	31
Miller Hill	Hobart C. Gilbert, 120 Emerald Drive, Lenoir 28645	1	12	1	4	1	6	3	22	23	23	--	45
Mount Zion	Earl R. Woods, Rt. 2, Box 20, Hudson 28638	1	11	1	13	1	5	3	29	43	43	--	72
Mountain Grove	Max McCreary, Rt. 2, Box 418, Granite Falls 28630	1	4	1	7	1	3	3	14	28	28	--	42
Mountain View	None listed	--	---	--	---	--	---	--	---	---	---	--	---
Mulberry	None listed	--	---	--	---	--	---	--	---	---	---	--	---
Mulvale	None listed	--	---	--	---	--	---	--	---	---	---	--	---
Nelson's Chapel	Wallace Cozart, Rt. 8, Box 207, Lenoir 28645	--	---	--	---	--	---	--	---	7	7	--	7
New Hope	Clint Vines, Rt. 3, Lenoir 28645	--	---	--	---	--	---	--	---	12	12	--	12
North Catawba	William Rogers, Rt. 3, Box 318D, Lenoir 28645	1	8	1	5	1	9	3	22	30	30	--	52
Oak Grove	Walter Church, Box 244, Rhodhiss 28667	1	8	--	---	--	---	1	8	10	10	--	18
Piney Grove	John Thomas Dula, Rt. 5, Box 300, Lenoir 28645	1	5	1	11	--	---	2	16	42	42	--	58
Pisgah	Joe Frizsell, Rt. 4, Lenoir 28645	--	---	--	---	--	---	--	---	18	18	--	18
Pleasant Hill	None listed	--	---	--	---	--	---	--	---	---	---	--	---
Poovey's Chapel	G. W. Hartley, Rt. 1, Box 249, Hudson 28638	--	---	--	---	--	---	--	---	8	8	--	8
Poovey's Grove	None listed	1	10	--	---	--	---	1	10	6	6	--	16
Rhodhiss	Boyd Yount, Box 227, Rhodhiss 28667	--	---	--	---	--	---	1	32	26	26	--	58
Rocky Springs	None listed	--	---	--	---	--	---	--	---	---	---	--	---
Rufus	None listed	--	---	--	---	--	---	--	---	---	---	--	---
Setzer Creek	None listed	--	---	--	---	--	---	--	---	---	---	--	---
Temple (L)	None listed	--	---	--	---	--	---	--	---	---	---	--	---
Temple Hill	Perry Foxx, Rt. 1, Box 205, Granite Falls 28630	--	---	--	---	1	10	1	10	16	16	--	26
Union	Bill Shaver, Route 2, Lenoir 28645	1	6	1	8	--	---	2	14	35	35	--	49
Union Grove	None listed	1	7	1	5	1	7	3	19	6	6	--	25
Whitnel: First	Floyd Clark, 113 Hope Street, Lenoir 28645	1	12	1	15	--	---	2	27	40	40	--	67
Worship Point	Charles Keever, Rt. 4, Lenoir 28645	--	---	--	---	--	---	--	---	15	15	--	15
Yadkin*	Rev. Willie R. Kimberlin, Box 37, Patterson 28661	1	8	1	9	1	5	3	22	10	14	--	36
Yadkin Valley	Dave Johnston, Rt. 5, Lenoir 28645	1	5	1	5	--	---	2	10	12	12	--	22
Zack's Fork	None listed	--	---	--	---	--	---	--	---	---	---	--	---
MISSIONS:		--	---	--	---	--	---	--	---	---	---	--	---
Center Grove		--	---	--	---	--	---	--	---	---	---	--	---
Harrisburg Chapel		--	---	--	---	--	---	--	---	---	---	--	---
Mt. Zion, now Sunrise Bapt.	Charles Smith, Rt. 4, Box 441, Lenoir 28645	--	---	--	---	1	18	1	18	15	15	--	33
	TOTALS	27	221	24	213	15	112	70	628	858	862	32	1522

*Only Church reporting Baptist Young Men Enrolment (4)

Table F WOMAN'S MISSIONARY UNION

ASSOCIATIONAL PRESIDENT
Mrs. Conley Bumgarner
Rt. 1, Box 526, Hudson N. C. 28638

CHURCHES	WMU PRESIDENTS AND ADDRESSES	WMS Organizations	WMS Enrolment	Ungraded YWA Org.	Ungraded YWA Enrolment	Career Girls YWA Org.	Career Girls YWA Enrol.	High School YWA Org.	High School YWA Enrol.	Ungraded GA Organizations	Ungraded GA Enrolment	Intermediate GA Org.	Intermediate GA Enrolment	Junior GA Organizations	Junior GA Enrolment	Ungraded Sunbeam Bands	Ungraded Sunbeam Enrol.	Primary Sunbeam Bands	Primary Sunbeam Enrol.	Beginner Sunbeam Bands	Beginner Sunbeam Enrol.	Sunbeam Nursery Org.	Sunbeam Nursery Enrol.	Mission Organizations	Mission Enrolment	Grand Total Organizations	Grand Total Enrolment
Baton	Mrs. Clyde Gentry, Rt. 2, Granite Falls 28630	1	12	--	--	--	--	--	--	--	--	1	9	1	6	--	--	--	--	--	--	--	--	--	--	3	27
Bethany	None listed	--	--	--	--	--	--	--	--	--	--	--	--	--	--	--	--	--	--	--	--	--	--	--	--	--	--
Blair's Fork	Mrs. Joe Pritchard, 121 Wayside Circle, Lenoir 28645	1	8	--	--	--	--	--	--	--	--	--	--	--	--	--	--	--	--	--	--	--	--	--	--	1	8
Buffalo Cove	None listed	--	--	--	--	--	--	--	--	--	--	--	--	--	--	--	--	--	--	--	--	--	--	--	--	--	--
Cajah's Mountain	Mrs. Edith Wilson, Rt. 3, Box 644, Lenoir 28645	3	9	--	--	--	--	--	--	1	13	--	--	--	--	1	11	--	--	--	--	--	--	--	--	5	33
Calvary (L)	Mrs. Albert Yates, 427, Long Branch Rd. Lenoir 28645	1	14	--	--	--	--	--	--	--	--	1	10	1	7	--	--	--	--	--	--	--	--	--	--	3	31
Cedar Rock	Mrs. Oran Correll, 272 Wildwood Rd., Lenoir 28645	1	14	1	9	--	--	--	--	--	--	1	7	1	13	--	--	1	6	1	13	1	3	--	--	7	65
Center Grove	Mrs. Charles Lethcoe, Rt. 1. Box 385. Hudson 28638	1	38	1	10	--	--	--	--	--	--	1	5	1	13	--	--	1	20	1	18	1	12	1	5	8	121
Central	Mrs. Linda Jenkins, 212-2nd Ave., N.E., Lenoir 28645	1	45	--	--	--	--	1	15	--	--	1	10	2	25	--	--	2	15	1	22	1	3	--	--	9	135
Clark's Chapel	Mrs. Edna Cooke, 218 Orchard Dr., Lenoir 28645	1	20	--	--	--	--	--	--	--	--	1	10	1	7	1	13	--	--	--	--	--	--	--	--	4	50
Clearview	None listed	1	9	--	--	--	--	--	--	1	20	--	--	--	--	--	--	--	--	--	--	--	--	--	--	2	29
Clover (GF)	Mrs. Garland Bolick, 1729 15th Ave, S.W., Hickory 28601.	1	37	1	7	--	--	--	--	--	--	1	3	1	23	1	11	--	--	--	--	--	--	--	--	5	81
College Avenue	Mrs. Ned Leftwich, Box 71, Lenoir 28645	1	103	--	--	--	--	--	--	--	--	1	8	1	--	1	10	--	--	--	--	--	--	--	--	4	121
Community	None listed	--	--	--	--	--	--	--	--	--	--	--	--	--	--	--	--	--	--	--	--	--	--	--	--	--	--
Concord (GF)	Mrs. Ray Goble, 8 Archer, St. Granite Falls 28630	1	50	1	15	--	--	--	--	--	--	1	8	1	11	1	8	--	--	--	--	--	--	--	--	5	92
Conway's Chapel	None listed	--	--	--	--	--	--	--	--	--	--	--	--	--	--	--	--	--	--	--	--	--	--	--	--	--	--
Crestview	Mrs. Roy Kirby, Rt. 5, Box 113, Lenoir 28645	1	12	--	--	--	--	--	--	--	--	--	--	1	12	--	--	--	--	--	--	--	--	--	--	2	24
Dudley Shoals	Mrs. Keith Sims, Rt. 1, Granite Falls 28630	1	32	1	8	--	--	--	--	--	--	1	18	1	10	--	--	1	12	1	14	--	--	--	--	6	94
East Flat	Mrs. Ervin Hollars, Rt. 6, Box 159B, Lenoir 28645	1	12	--	--	--	--	--	--	--	--	1	18	--	--	1	27	--	--	--	--	--	--	--	--	3	57
Edgemont	None listed	--	--	--	--	--	--	--	--	--	--	--	--	--	--	--	--	--	--	--	--	--	--	--	--	--	--
Fleming's Chapel	Mrs. Robert Amick, Rt. 11 Box 252, Lenoir 28645	1	21	1	11	--	--	--	--	1	8	--	--	--	--	1	6	--	--	--	--	--	--	--	--	4	46
Globe	None listed	--	--	--	--	--	--	--	--	--	--	--	--	--	--	--	--	--	--	--	--	--	--	--	--	--	--
Grandin	Mrs. A. M. Jones, Rt. 1, Lenoir 28645	1	5	--	--	--	--	--	--	1	20	--	--	--	--	--	--	--	--	--	--	--	--	--	--	2	25
Grandview Park	Mrs. Gertrude Kincaid. Rt. 6, Lenoir 28645	1	15	1	11	--	--	--	--	1	12	--	--	--	--	1	15	--	--	--	--	--	--	--	--	4	53
Granite Falls: First	Mrs. W. B. Moss, Cedar Valley, Rd., Lenoir 28645	1	40	--	--	--	--	--	--	--	--	1	10	1	20	1	15	--	--	--	--	--	--	--	--	4	85
Green Rock	None listed	--	--	--	--	--	--	--	--	--	--	--	--	--	--	--	--	--	--	--	--	--	--	--	--	--	--
Green Valley	None listed	--	--	--	--	--	--	--	--	--	--	--	--	--	--	--	--	--	--	--	--	--	--	--	--	--	--
Harris Chapel	Mrs. Linda Summerlin, Rt. 2, Box 104, Hudson 28638	1	48	--	--	--	--	--	--	--	--	1	6	1	30	--	--	1	16	1	7	--	--	--	--	5	107
Hartland	Mrs. H. S. Cline, Rt. 6, Box 572, Lenoir 28645	1	16	--	--	1	13	--	--	--	--	1	8	--	--	--	--	--	--	--	--	--	--	--	--	3	37
Hibriten	Mrs. Alice Severt, Rt. 1, Box 230, Hudson 28638	1	18	--	--	--	--	--	--	1	15	--	--	--	--	1	8	--	--	--	--	--	--	--	--	3	41
Hudson: East		--	--	--	--	--	--	--	--	--	--	--	--	--	--	--	--	--	--	--	--	--	--	--	--	--	--
Hudson: First	Mrs. Thomas Land, 323 Walt Arney Rd., Lenoir 28645	1	53	1	9	--	--	--	--	--	--	1	9	2	30	--	--	1	16	1	10	--	--	--	--	7	127
John's River	None listed	--	--	--	--	--	--	--	--	--	--	--	--	--	--	--	--	--	--	--	--	--	--	--	--	--	--
Joyceton	Mrs. William Quinn, Rt. 2, Box 862, Lenoir 28645	1	16	--	--	--	--	--	--	--	--	--	--	--	--	--	--	--	--	--	--	--	--	--	--	1	16

Church	Contact																										
Kings Creek	Mrs. J. N. Brookshire, Rt. 1, Box 402, Lenoir 28645	1	18									1	11	1	11			1	8	1	11					5	59
Lakeview	Mrs. Sue Dugger, Rt. 11, Box 582, Lenoir 28645	1	16											1	9			1	4							3	29
Lenoir: First	Mrs. Ralph Trott, Box 697, Lenoir 28645	1	151															1		1				1	18	4	169
Lenoir: West	Mrs. Margaret Land, Rt. 7, Box 120, Lenoir 28645	1	15																							1	15
Liberty (L)	Jeanette W. Haire, 349 Clark Chapel Rd., Lenoir 28645	1	11																							1	11
Livingston Memorial	Mrs. Dewey Hatton, Rt. 1, Box 194, Boomer 28606	1	9																							1	9
Lovelady	Joann Annas, Archer St., Granite Falls 28630	1	30					1	6					1	12	1	14									4	62
Lower Creek	Mrs. Raymond Reavis, 116 Shelby Dr., Lenoir 28645	1	84									1	8	1	24			2	13	1	14					6	143
Maple Grove																											
Meadowbrook	Nora McGee, 107 Vaiden St., Lenoir 28645	1	15									1	7	1	8											3	30
Miller Hill	Mrs. Juneray Smith, Rt. 11, Box 682, Lenoir 28645	1	26					1	5			1	7	1	16	1	8									5	62
Mount Zion	Mrs. Isaac Bentley, Box 75, Hudson 28638	1	66			1	5	1	7			1	11	2	37			2	29	1	22					9	177
Mountain Grove	Mrs. Bobby Coffey, Rt. 2, Hudson 28638	1	36	1	6							1	5	1	14	1	31									5	92
Mountain View	Mrs. Lois Philyaw, 107 Maywood Dr., Lenoir 28645	1	12																							1	12
Mulberry	None listed																										
Mulvale	Mrs. Elisha Puett, Rt. 10, Box 374, Lenoir 28645	1	16									1	10													2	26
Nelson's Chapel	Mrs. Boyd Miller, Rt. 8, Box 214, Lenoir 28645	1	9					1	3			1	4	1	4											4	20
New Hope	None listed																										
North Catawba	Mrs. Ned Webb, Rt. 3, Box 390, Lenoir 28645	1	48	1	9							1	8	1	10			1	10	1	10					6	95
Oak Grove	Mrs. Ralph Helton, Rt. 5, Box 235, Hickory 28601	1	25	1	9											1	8									3	42
Piney Grove	Mrs. W. H. Walsh, Rt. 5, Box 160, Lenoir 28645	1	25									1	6	1	10			1	15	1	14	1	8			6	78
Pisgah	Mrs. Kate Pittman, Rt. 6, Box 615, Lenoir 28645	1	14																							1	14
Pleasant Hill	None listed																										
Poovey's Chapel	Mrs. Eugene V. Coffey, Rt. 1, Box 248, Hudson 28638	1	20									1	8	1	7			1	12	1	10					5	57
Poovey's Grove	Mrs. Ray Starnes, Box 14, Granite Falls 28630	1	21	1	10							1	3	1	10			1	10	1	7					6	61
Rhodhiss	Mrs. Luther Sigmon, Box 116, Rhodhiss 28667	1	21									1	12	1	10					1	7	1	10			5	60
Rocky Springs	Mrs. Eloise Marley, Rt. 6, Box 483, Lenoir 28645	1	21																							1	21
Rufus	None listed																										
Setzer Creek	Mrs. D. R. Gentry, Rt. 10, Lenoir 28645	2	20							2	12			2	14			1	6	1	8					8	60
Temple (L)	None listed																										
Temple Hill	Mrs. Bill Bumgarner, Rt. 2, Box 79E, Hudson 28638	1	8	1	7							1	13	1	7											4	35
Union	Mrs. Boone Richards, Route 2, Lenoir 28645	1	13	1	13							1	8	1	5	1	6									5	45
Union Grove	Mrs. L. R. Flowers, Rt. 2, Granite Falls 28630	1	25	1	6							1	10	1	19			1	9	1	5	1	3			7	77
Whitnel: First	Mrs. Odell Watson, Rt. 4, Box 104, Lenoir 28645	1	65	1	12							1	10	1	19	1	12	1	9	1	17					7	144
Worship Point	Mrs. Linda Croken, Rt. 7, Lenoir 28645	1	25																							1	25
Yadkin	Mrs. Douglas Winkler, Rt. 10, Box 598, Lenoir 28645	1	38	1	6							1	9	2	16			1	12	1	5	1	4			8	90
Yadkin Valley	None listed													1	3											1	3
Zack's Fork	Mrs. George Walsh, Rt. 1, Box 634, Lenoir 28645	1	12																							1	12
MISSIONS:																											
Center Grove																											
Harrisburg Chapel	Mrs. Betty Blankenship, Rocky Rd., Lenoir 28645																										
Mt. Zion, now Sunrise Bapt.	Mrs. Faye Whisnant, Rt. 2, Hudson, 28638	1	9									1	6	1	8					2	12					5	35
	TOTALS	59	1571	17	158	2	18	5	36	8	100	34	295	41	480	16	203	22	222	21	226	7	43	2	23	234	3375

Table G BUILDING—AND OTHER INFORMATION

CHURCHES	CHAIRMEN OF DEACONS AND ADDRESSES	Value of Pastor's Home	Value of Church Property (including Pastor's Home)	Total Church Debt at End of Assoc. Year	Total Paid on Church Debt This Assoc. Year	Kindergarten?	Recreation Committe?	VBS?	State Paper in Budget?	Church Council Cabinet?	Church Library?	Christian Life Committee?	Student Night Christmas 66'	Stewardship Committee?	Mission VBS?	Cooperative Program % of Budget	Associational Mission Goal as % of Budget
Baton	Donald Gray, Rt. 2, Granite Falls 28630	12000	54000		2141	N	N	Y	N	N	N	N	Y	N	N	10.	1
Bethany	Jake Cook, Rt. 8, Lenoir 28645	------	3500	183	426	N	N	N	N	N	N	N	N	N	N	-----	------
Blair's Fork		10000	40000	2000	770	N	N	Y	N	N	N	N	N	N	N	-----	------
Buffalo Cove	J. C. Todd, Rt. 5, Box 502, Lenoir 28645	500	12500	------	------	N	N	Y	N	N	Y	N	N	N	N	-----	------
Cajah's Mountain	John Austin	------	53000	6599	2184	N	N	Y	N	N	N	N	N	N	N	-----	------
Calvary (L)	Roger Bradshaw, 108 Calvary Dr., Lenoir 28645	------	195000	------	------	N	N	Y	N	N	N	N	N	N	N	-----	------
Cedar Rock	Robert Walsh, Rt. 1, Box 297, Lenoir 28645	------	15000	6484	1350	N	N	Y	N	N	N	N	N	N	N	8.	2
Center Grove	Wayne Bumgardner, Rt. 3, Box 425, Granite Falls 28630	15000	105000	23903	4170	N	N	Y	N	Y	Y	N	N	N	Y	-----	------
Central	Earl Winebarger, 107 Locust Dr., Lenoir 28645	25000	229800	24007	12157	N	N	Y	Y	N	Y	N	N	Y	N	12.	------
Clark's Chapel	George R. Craig, Rt. 11, Box 874, Lenoir 28645	20000	75000	------	4453	N	N	Y	N	N	N	N	N	N	N	10.	2
Clearview	Earl Duncan, Rt. 2, Box 488, Lenoir 28645	------	6000	------	------	N	N	Y	N	N	N	N	N	N	N	-----	------
Clover (GF)	Roy Icard, 9 Grandview St., Granite Falls 23630	22500	90500	6717	5004	N	N	Y	Y	Y	Y	N	N	N	N	12.	1
College Avenue	James M. Clark, 110 S. Sharon Rd., Lenoir 28645	35503	865000	375000	18000	Y		N	Y	Y	Y	Y	Y	Y	N	-----	------
Community		------	32851	10560	6867	N	N	Y	N	N	N	N	N	N	N	-----	------
Concord (GF)	George W. Hollar, Box 126, Granite Falls 28630	25000	145000	------	------	N	N	Y	N	N	N	N	N	N	N	-----	------
Conway's Chapel	R. A. Annas, Rt. 7, Box 21, Morganton 28655	------	5000	589	439	N	N	Y	N	N	N	N	N	N	N	-----	------
Crestview	Bruce Clark, 106 Meadowood Dr., Lenoir 28645	------	63000	9400	3120	N	N	Y	N	N	N	N	N	N	N	3.	1.25
Dudley Shoals	Ernie Sears, Rt. 1, Granite Falls 28630	12500	145000	2300	4665	N	N	Y	Y	Y	Y	N	N	N	N	13.	1
East Flat	Joe Cardwell, Rt. 6, Box 542, Lenoir 28645	------	35000	5788	2342	N	N	Y	N	N	N	N	N	N	N	-----	------
Edgemont		------	5000	------	------	N	N	N	N	N	N	N	N	N	N	-----	------
Fleming's Chapel	Kenneth Tallant, Rt. 7, Box 486, Lenoir 28645	20000	165000	13119	5400	N	N	Y	N	N	Y	N	N	N	N	5.	1
Globe		------	16550	------	------	N	N	Y	N	N	N	N	N	N	N	-----	------
Grandin	C. H. Kirby, Rt. 1, Box 568, Lenoir 28645	------	25000	------	------	N	N	Y	Y	Y	Y	N	N	N	N	-----	------
Grandview Park		28000	75000	26590	1600	N	N	Y	N	N	N	N	N	N	N	-----	------
Granite Falls: First	Jesse O. Bowman, 1 Woodlane St., Granite Falls 28630	36000	250000	27111	4560	N	N	Y	Y	Y	N	N	Y	N	N	20.	1
Green Rock	Roy L. Woodring, Rt. 5, Box 410, Lenoir 28645	------	8000	490	295	N	N	N	N	N	N	N	N	N	N	-----	------
Green Valley		------	6000	------	------	N	N	Y	N	N	N	N	N	N	N	-----	------
Harris Chapel	Ben A. Sullivan, Rt. 2, Box 227, Hudson 28638	20000	209000	------	------	N	N	Y	Y	Y	Y	N	N	N	N	15.	------
Hartland	Roy Setzer, Rt. 6, Lenoir 28645	10000	75000	------	------	N	N	Y	N	N	N	N	N	N	N	10.	------
Hibriten	Paul Gilliam, Rt. 1, Hudson 28638	------	12000	------	------	N	N	Y	N	N	N	N	N	N	N	-----	------
Hudson: East	Fred Angley, Rt. 1, Box 215 Hudson 28638	------	20000	1766	540	N	N	N	N	N	N	N	N	N	N	-----	------
Hudson: First	Sanford Laws, Box 442, Hudson 28638	33000	475000	81000	19000	Y		Y	Y	N	Y	Y	N	N	N	10.	1
John's River	R. G. Estes, Rt. 8, Box 324, Lenoir 28645	------	3500	------	------	N	N	Y	N	N	N	N	Y	N	N	-----	------
Joyceton	Robert A. Smith, P. O. Box 196, Hudson 28638	------	8000	------	119	N	N	Y	N	N	N	N	N	N	N	-----	------

Kings Creek	Clay Hedrick, Rt. 1 Box 429, Lenoir 28645	14000	100000	------	------	N	N	Y	Y	N	Y	N	Y	N	N	14.		2
Lakeview	William Dugger, 503 3rd. Ave. SE, Lenoir 28645	------	30000	9165	840	N	N	Y	N	N	N	N	N	N	N	-----		------
Lenoir: First	Paul Broyhill, Hillhaven, Lenoir 28645	54000	1081635	------	------	N	N	Y	Y	Y	Y	N	Y	Y	Y	-----		------
Lenoir: West	George Walker, Oil Ave., Lenoir 28645	8000	21000	------	------	N	N	Y	N	N	N	N	N	N	N	-----		------
Liberty(L)	Jimmy Honeycutt, Patterson 28661	------	15000	6500	912	N	N	Y	N	N	N	N	N	N	N	-----		------
Livingston Memorial	Ed Phillips, Rt. 1 Box 202, Boomer 28606	5000	10000	658	360	N	N	Y	N	N	N	N	N	N	N	-----		------
Lovelady		12000	40000	------	------	N	N	Y	N	N	N	N	Y	N	N	8.		2
Lower Creek	Cecil Viverette, 103 Glenview Street, Lenoir 28645	22000	392000	49726	6500	N	Y	Y	N	Y	Y	Y	Y	Y	N	24.		------
Maple Grove																		
Meadowbrook	Paul Curtis, P. O. Box 70, Lenoir 28645	------	92500	56750	5460	N	N	Y	Y	N	N	N	N	N	N	6.		7
Miller Hill	Clarence Prestwood, 231 Overlook Drive, Lenoir 28645	15000	40000	7029	3000	N	N	Y	N	Y	Y	N	N	N	N	11.		2
Mount Zion	Albert Holden, Rt. 2, Granite Falls 28630	20000	264000	57500	13090	Y	N	Y	Y	Y	Y	N	N	N	N	12.		1
Mountain Grove	Frank Hood, Rt. 2, Granite Falls 28630	20000	215000	27000	4800	N	N	Y	N	Y	Y	N	N	N	N	10.		200.00
Mountain View	Elmer Philyaw, 107 Maywood Drive, Lenoir 28645	------	9000	------	------	N	N	Y	N	N	N	N	N	N	N	-----		------
Mulberry	Charlie Chandler, Rt. 10, Lenoir 28645	------	4000	------	------	N	N	Y	N	N	N	N	N	N	N	-----		------
Mulvale	Ranger Whittington, Rt. 10, Lenoir 28645	8000	28000	2089	435	N	N	Y	N	N	N	N	N	N	N	5.		5
Nelson's Chapel	R. M. Miller, Rt. 8, Box 235, Lenoir 28645	------	50000	17250	350	N	N	Y	N	N	Y	N	N	N	N	-----		------
New Hope	None listed	------	15000	------	------	N	N	Y	N	N	N	N	N	N	N	-----		------
North Catawba	William Rogers, Rt. 3, Box 218-D, Lenoir 28645	20000	130000	18025	9603	N	N	Y	N	Y	Y	N	N	N	N	.003		.008
Oak Grove	Ralph Helton, Rt. 5, Box 235, Hickory 28601	25000	175000	15600	2815	N	N	Y	N	N	N	N	N	N	N	10.		------
Piney Grove	James Winkler, Rt. 5, Box 268, Lenoir 28645	20000	50000	------	------	N	N	Y	N	Y	N	N	N	N	N	6.		16.66*
Pisgah	John B. Pope, Rt. 6, Box 882 Lenoir 28645	------	20000	3498	480	N	N	Y	N	N	N	N	N	N	N	-----		------
Pleasant Hill	Rommie Campbell, Rt. 4, Box 132, Lenoir 28645	10000	50000	15200	6120	N	N	Y	N	N	N	N	N	N	N	-----		------
Poovey's Chapel	Donald Hatley, Rt. 1, Box 316, Hudson 28638	------	67000	------	------	N	N	Y	N	N	Y	N	N	N	N	10.		------
Poovey's Grove	Ray C. Starnes, P. O. Box 14, Granite Falls 28630	9000	100000	------	------	N	N	Y	N	Y	Y	N	Y	N	N	15.		180.00
Rhodhiss	Luther Sigmon, P. O. Box 116, Rhodhiss 28667	15000	215000	23583	7164	N	N	Y	N	N	N	N	Y	N	N	10.		1
Rocky Springs	Ralph Kincaid, Rt. 1, Box 62, Hudson 28638	15000	46400	5905	2289	N	N	Y	N	N	N	N	N	N	N	5.		------
Rufus	Dan Philyaw, Rt. 10, Lenoir 28645	------	10000	------	------	N	N	Y	N	N	N	N	Y	N	N	-----		------
Setzer Creek	T. R. Gentry, Rt. 10, Box 552, Lenoir 28645	1400	60000	6027	1690	N	N	Y	N	N	N	N	N	N	N	-----		------
Temple(L)	William Crisp, 220 Hayes Ave., Lenoir 28645	------	20000	2027	432	N	N	Y	N	N	N	N	N	N	N	-----		------
Temple Hill	Parks Harris	------	65000	------	------	N	N	Y	N	N	Y	N	N	N	N	-----		------
Union	None listed	20000	80000	------	------	N	N	Y	N	N	N	N	Y	N	N	10.		------
Union Grove	Warren Shook, 259 Union Grove, Lenoir 28645	12000	162000	33395	5400	N	N	Y	N	N	N	N	N	N	N	3.		1.50
Whitnel: First	G. E. Turnmire	25000	150000	22303	10782	N	Y	Y	N	N	N	N	N	N	N	-----		------
Worship Point	J. R. Hatton, 137 Andrew Circle, Lenoir 28645	------	20000	------	------	N	N	Y	N	N	N	N	N	N	N	-----		------
Yadkin	R. B. Whitely, Rt. 10, Box 740, Lenoir 28645	21000	240000	57714	8220	N	N	Y	N	Y	Y	N	N	N	N	-----		------
Yadkin Valley	Glenn Collis, Rt. 5, Box 568, Lenoir 28645	------	12500	------	------	N	N	Y	N	N	N	N	N	N	N	3.		------
Zack's Fork	J. R. Whisnant, Rt. 1, Box 619, Lenoir 28645	------	10500	------	------	N	N	Y	N	N	N	N	N	N	N	1.		2
MISSIONS:																		
Center Grove	Tom Calloway, Rt. 1, Hudson 28638																	
Harrisburg Chapel																		
Mt. Zion, now Sunrise Bapt.	Isaac Minton, P. O. Box 435, Hudson 28638	------	47000	1729	4230	N	N	Y	N	N	N	N	N	N	N	12.		------
	TOTALS	696403	7660736	1062279	194574													

Table H TOTAL RECEIPTS, LOCAL EXPENDITURES, AND STEWARDSHIP INFORMATION

ASSOCIATIONAL TREASURER
Jack Spainhour
Box 177, Lenoir N. C. 28645

CHURCHES	TREASURERS AND ADDRESSES	Number of Tithers	*Budget Prom. or Emph.	Total Receipts From Gifts	Pastor's Salary	Other Church Staff Salaries	Local Mission Expenditures	Money Spent on New Const. (All Local; No Mission)	All Other Local Ependitures	Total Local Expenditures
Baton	Mr. Clay B. Bollinger, Rt. 2, Box 449, Granite Falls 28630	25	1	15312	5200	580	----	------	4859	10639
Bethany	Floyd Bolick, Rt. 8, Box 226, Lenoir 28645	----	1	3500	625	------	----	62	112	799
Blair's Fork	Mrs. Sybil Watson, Rt. 8, Box 154B, Lenoir 28645	16	--	6800	3505	456	----	------	2821	6782
Buffalo Cove	Adair Hawkins, Rt. 5, Box 432, Lenoir 28645	10	1	4861	1270	------	----	520	1004	2794
Cajah's Mountain	Paul Haney, Rt. 4, Box 5, Lenoir 28645	11	--	4326	1300	110	----	------	------	1410
Calvary (L)	Ben Kincaid, 120 Kincaid Drive, Lenoir 28645	45	1	27739	5900	1200	----	11175	2752	21027
Cedar Rock	Wade Harrold, 104 Plymouth, Lenoir 28645	----	1	6792	2600	240	----	458	2533	5831
Center Grove	Raymond Edwards, Rt. 1. Hudson 28638	65	--	20674	5200	3240	----	------	9926	18366
Central	Cecil Baker, Rt. 7, Box 266, Hickory 28601	91	--	51957	6875	8000	----	5425	28791	49091
Clark's Chapel	Mrs. George R. Craig, Rt. 11, Box 874, Lenoir 28645	47	--	21684	5635	546	----	108	10922	17211
Clearview	Mrs. Minnie Duncan, Rt. 2, Box 850, Lenoir 28645	----	--	5857	1200	268	----	736	1653	3857
Clover (GF)	Talmadge Williams, Rt. 1, Box 284, Granite Falls 28630	40	--	21327	4664	1110	----	2656	8630	17060
College Avenue	W. C. Smith, Hibriten Plaza, Lenoir 28645	56	--	106653	9300	27818	----	282000	32551	351669
Community	Miss Barbara Cline, 204 6th Ave., SE, Lenoir 28645	----	--	8788	1615	------	----	4186	1773	7574
Concord (GF)	R. C. Icenhour, Sunnyside Avenue, Granite Falls 28630	60	--	28843	6180	3400	----	------	14480	24060
Conway's Chapel	Miss Rebecca Deal, Rt. 7, Box 244, Lenoir 28645	1	1	1576	585	190	----	------	604	1379
Crestview	Jake Watson, 303 Powell Road, Lenoir 28645	35	4	12547	5250	250	----	------	6280	11780
Dudley Shoals	Conley Starnes, Rt. 1, Granite Falls 28630	55	4	31883	6072	4372	----	------	20106	30550
East Flat	Jack James, Rt. 6. Box 566-A, Lenoir 28645	29	3	13077	4921	360	----	244	2299	7824
Edgemont	A. R. Coffey, Edgemont 28620	----	--	2156	1133	------	----	103	689	1925
Fleming's Chapel	Mrs. Hilda Houck, Box 9, Lenoir 28645	24	3	20976	4479	840	----	617	11265	17201
Globe	Mrs. John D. Saunders, Rt. 8, Lenoir 28645	----	--	1922	600	------	----	149	615	1364
Grandin	Wm. L. Lackey, Rt. 1, Lenoir 28645	11	34	3701	1200	150	----	------	847	2197
Grandview Park	Marcus W. Watson, Rt. 6, Box 154, Lenoir 28645	----	--	15955	5300	------	----	26715	6394	38409
Granite Falls: First	J. Dewey Milstead, 46 Crestview St., Granite Falls 28630	----	3	41633	5550	5627	----	17098	15085	43360
Green Rock	Miss Ginelle Conley, Rt. 5, Box 410, Lenoir 28645	3	--	2099	947	------	----	171	950	2068
Green Valley	Mattie Franklin, Collettsville 28611	----	--	500	225	------	----	------	500	725
Harris Chapel	J. B. Cloer, Rt. 2, Box 195, Hudson 28638	----	--	38725	4635	4887	----	------	22442	31964
Hartland	Mrs. Betty W. Setzer, Rt. 7, Box 226, Morganton 28655	32	--	14511	5220	780	----	------	6881	12881
Hibriten	Earl Seagle, Rt. 1, Box 205, Hudson 28638	----	--	2953	1200	------	----	2416	390	4006
Hudson: East	Mrs. Ruth Angley, Rt. 1, Box 215, Hudson 28638	4	1	2202	1040	180	----	------	1184	2404
Hudson: First	Cade Shaver, Box 27, Hudson 28638	275	3	83163	7800	13363	----	------	48263	69426
John's River	R. G. Estes, Rt. 8, Box 324, Lenoir 28645	----	--	677	370	------	39	------	243	652
Joyceton	Mrs. Robert A. Smith, Box 196, Hudson 28638	----	--	4890	1820	260	750	119	680	3629

Kings Creek	Joe Jones, Box 12, Lenoir 28645	56	3	26193	4830	2060	----	------	15404	22294
Lakeview	Mrs. Janet Richardson, 302 Hampton Heights, Lenoir 28645	23	1	9428	1610	461	----	19711	3281	25063
Lenoir: First	R. Carter Powell, 308 Woodsway Lane, Lenoir 28645	282	3	166312	10600	28664	6953	------	74344	120561
Lenoir: West	Gene Hamby, 304 Vine St. Lenoir 28645	----	1	13278	3900	390	----	------	6357	10647
Liberty (L)	Roland C. Haire, 349 Clarks Chapel Rd., Lenoir 28645	11	--	3596	937	------	----	951	2017	3905
Livingston Memorial	Mrs. Dewey Hatton, Rt. 1, Box 194, Boomer, 28606	8	1	3696	1430	------	----	430	273	2133
Lovelady	Nancy Ingle, Rt. 1, Granite Falls 28630	----	--	14339	4783	900	----	2525	2272	10480
Lower Creek	L. W. Hayes, 1154 Hibriten Lane, Lenoir 28645	285	--	67128	8000	13420	----	------	22903	44323
Maple Grove										
Meadowbrook	Paul Curtis, Box 70, Lenoir 28645	51	1	14174	2460	570	----	7877	8214	19121
Miller Hill	Mrs. Raylo Smith, Rt. 11, Box 682, Lenoir 28645	27	1	15052	4594	520	----	------	6940	12054
Mount Zion	Cecil Starnes, Rt. 3, Granite Falls 28630	180	--	49739	6415	8948	----	8432	27005	50800
Mountain Grove	Willard Hamlet, Rt. 2, Box 276, Granite Falls 28630	115	1	36600	6240	7000	----	5000	16150	34390
Mountain View	Douglas Clark, Rt. 10, Box 256, Lenoir 28645	8	--	3516	1235	103	----	1000	1600	3938
Mulberry	H. I. Greene, Rt. 8, Box 364, Lenoir 28645	----	--	------	900	------	----	760	961	2621
Mulvale	Mrs. M. O. Warren, Rt. 7, Lenoir 28645	15	1	7794	3632	360	----	2531	1432	7955
Nelson's Chapel	Mrs. R. M. Miller, Rt. 8, Box 235, Lenoir 28645	----	1	13908	2080	356	----	23669	2476	28581
New Hope	Stacey Teague, Rt. 1, Lenoir 28645	----	--	------	1340	170	----	------	1000	2510
North Catawba	Carl Pless, Rt. 3, Lenoir 28645	60	4	25688	5200	2940	----	15000	15384	38524
Oak Grove	Charles R. Poovey, Rt. 1, Box 6, Granite Falls 28630	60	1	21460	5400	2080	----	1400	7600	16480
Piney Grove	Mrs. Albert Swift, 105 Tranquil Hills, Lenoir 28645	46	--	17928	4420	728	----	1042	3166	9356
Pisgah	Mrs. Dare Crump, Rt. 6, Box 880, Lenoir 28645	----	--	9966	3690	335	----	------	3869	7894
Pleasant Hill	Roy M. St. John, 312 Union Grove Rd., Lenoir 28645	----	1	15280	4785	360	----	------	9730	14875
Poovey's Chapel	Robert E. Hartley, Rt. 1, Box 366, Hudson 28638	34	--	12200	2990	480	----	2550	2318	8338
Poovey's Grove	Earl W. Bumgarner, Rt. 3, Box 87, Granite Falls 28630	60	4	18500	4940	1440	----	------	4946	11326
Rhodhiss	Ben Pearson, Box 538, Rhodhiss 28667	45	1	25319	6658	1923	----	------	12821	21402
Rocky Springs	Miss Lois Tolbert, Collettsville 28661	----	--	6437	2005	555	253	------	2850	5663
Rufus	Mrs. W. B. Greene, Rt. 8, Box 373, Lenoir 28645	2	--	1786	480	72	75	328	718	1673
Setzer Creek	T. R. Gentry, Rt. 10, Box 552, Lenoir 28645	24	--	9815	3511	275	----	------	------	3786
Temple (L)	Shelly G. Rich, Rt. 2, Granite Falls 28630	----	1	------	780	572	----	------	2373	3725
Temple Hill	James E. Sweet, Rt. 1, Granite Falls 28630	51	--	20623	5200	840	----	------	19768	25808
Union	Bingham Kirby, Route 2, Lenoir 28645	15	--	21672	4420	2915	----	2577	15210	25122
Union Grove	J. B. Myers, 230 Union Grove Lenoir 28645	55	1	25381	5680	1300	1065	3192	15174	25411
Whitnel: First	Forrest Stroupe, Whitnel 28645	----	--	------	5660	1200	347	17200	7520	31927
Worship Point	Mrs. J. R. Hatton, 137 Andrew Circle, Lenoir 28645	----	1	4507	2400	360	----	2845	1259	6864
Yadkin	Charles A. Suddreth, Rt. 5, Box 760, Lenoir 28645	130	4	37175	5200	6890	----	------	24218	36308
Yadkin Valley	Max Roland, Rt. 5, Lenoir 28645	----	4	3800	1560	155	----	2400	555	4670
Zack's Fork	J. V. Vannoy, Rt. 1, Box 629, Lenoir 28645	18	1	4098	1800	180	----	------	1887	3867
MISSIONS:										
Center Grove										
Harrisburg Chapel										
Mt. Zion, now Sunrise Bapt.	David Smith, Box 451, Lenoir 28645	40	4	------	3313	360	----	------	5380	9053
	TOTALS	2636		1356647	263494	168109	9482	476378	617899	1535362

* 1 — None (22); 2 — Forward Program (0); 3 — Growth in Christian Stewardship (7); 4 — Other (8)

Table I MISSION EXPENDITURES

ASSOCIATIONAL MISSIONARY
Miss Elizabeth Campbell
428 South Main Street, Lenoir, N. C. 28645

CHURCHES	CLERKS OF CHURCHES AND ADDRESSES	Cooperative Program	Associational Missions	Designated: State Missions	Designated: SBC Home Missions	Designated: SBC Foreign Missions	Designated: Christian Education (Schools, etc.)	Designated: Children's Homes (cash plush goods)	Designated: Hospitals	Designated: Homes for the Aged	Designated: All Other	Total Mission Expenditures
Baton	Miss Clyde L. Smith, Rt. 2, Box 277, Granite Falls 28630	1042	158	8	78	1000	7	75	58	3	----	2429
Bethany	Dale Gryder, Rt. 8, Box 252, Lenoir 28645	----	----	----	----	----	----	34	25	----	----	59
Blair's Fork	Jennings Taylor, 605 N. Main Street, Lenoir 28645	40	68	28	63	257	5	20	16	5	35	537
Buffalo Cove	Mrs. Violet Hawkins, Rt. Box 498, Lenoir 28645	30	77	----	----	130	----	30	18	----	50	335
Cajah's Mountain	Dennis Wright, Box 1137C Connelly Springs Rd. Lenoir 28645	----	----	14	----	30	----	25	35	----	----	104
Calvary (L)	Mrs. Louise Kincaid, 120 Kincaid, Lenoir 28645	751	103	26	40	500	----	----	----	----	56	1476
Cedar Rock	Mrs. Dorothy Correll, 272 Wildwood Rd., Lenoir 28645	386	95	36	55	158	----	46	48	----	30	854
Center Grove	Mrs. Melvin Lail, Rt. 1, Box 480, Hudson 28638	2212	221	----	81	508	3	14	35	17	----	3091
Central	Forrest Harmon, Rt. 1, Box 117, Hudson 28638	6041	423	20	101	1276	----	11	104	3	----	7979
Clark's Chapel	Miss Toye Clark, Rt. 3, Box 282, Lenoir 28645	1945	266	41	108	862	13	85	100	24	78	3522
Clearview	Earl Duncan Rt. 2, Box 488, Lenoir 28645	----	----	12	28	9	----	----	26	45	----	120
Clover (GF)	Mrs. Talmadge Williams, Rt. 1, Box 284, Granite Falls 28630	2149	179	115	191	609	52	52	66	52	174	3639
College Avenue	Mrs. Joe C. Hoyle, 120 N. Sharon Rd., Lenoir 28645	10030	1031	500	206	2345	500	300	500	300	250	15962
Community	Mrs. Geneva Keller, Route 2, Hudson 28638	----	89	----	----	14	----	100	100	----	270	573
Concord (GF)	Mrs. Baine Wilson, Rt. 2, Box 134, Granite Falls 28630	3425	386	26	23	758	----	33	77	----	55	4783
Conway's Chapel	Miss Rebecca Deal, Rt. 7, Box 244, Morganton 28655	13	----	----	----	----	----	----	----	----	----	13
Crestview	John Kirby, Rt. 5, Box 26, Lenoir 28645	232	183	----	25	225	20	170	80	25	71	1031
Dudley Shoals	Talley Reid, Rt. 1, Granite Falls 28630	3345	277	35	320	637	25	241	184	----	36	5100
East Flat	Mrs. Norman Beach, 112 Spencer Heights, Lenoir 28645	----	----	803	180	----	----	----	----	----	58	1041
Edgemont	Archie R. Coffey, Edgemont 28620	----	----	----	----	----	----	12	----	----	20	32
Fleming's Chapel	Robert L. Amick, Rt. 11, Box 252, Lenoir 28645	1094	239	69	214	1514	5	91	112	14	286	3638
Globe	Mrs. Robert Shoemake, Star Route, Lenoir 28645	10	8	----	----	----	----	62	45	----	----	125
Grandin	Mrs. G. M. Icenhour, 1465 East Harper Avenue, Lenoir 28645	33	70	20	40	47	----	39	30	25	25	329
Grandview Park	Mrs. Betty W. Swanson, 100 Redcliff Road, Lenoir 28645	125	100	75	75	150	----	150	125	----	----	800
Granite Falls: First	Miss Polly Whisnant, 63 Duke Street, Granite Falls 28630	6660	375	223	588	2672	111	290	389	166	----	11474
Green Rock	Miss Ginelle Conley, Rt. 5, Box 410, Lenoir 28645	8	8	----	----	----	----	10	15	----	----	41
Green Valley	Ruby L. Coffey, Hildebran 28637	12	----	----	----	----	----	70	15	----	----	97
Harris Chapel	Mrs. R. L. Kirby, Rt. 2, Box 187A, Hudson 28638	3214	360	180	300	2270	180	828	298	360	100	8090
Hartland	R. Hughes Moore, Rt. 7, Box 621, Lenoir 28645	1462	216	28	40	255	----	16	----	----	10	2027
Hibriten	Mrs. Mae Groves, 1239 Hibriten Lane, Lenoir 28645	13	----	----	----	50	----	26	81	22	----	192
Hudson: East	Merle Crouch, Hudson 28638	----	----	----	----	----	----	25	25	----	77	127
Hudson: First	Mrs. H. S. Benfield, Jr., Box 165, Hudson 28638	7928	720	500	442	3275	100	284	276	100	----	13625
John's River	C. E. Crump, Rt. 8, Box 326, Lenoir 28645	----	----	----	----	----	----	25	----	----	----	25
Joyceton	Mrs. George Hartzog, 1781 Norwood St., Lenoir 28645	20	----	----	125	145	----	10	15	----	----	315

Kings Creek	Carl V. Kirby, Rt. 1, Box 393, Lenoir 28645	2639	340	74	211	1864	18	140	264	----	50	5600
Lakeview	Lemuel Coffey, 210 Clearfield Dr., Lenoir 28645	60	----	14	50	100	5	7	12	----	----	248
Lenoir: First	Jack Spainhour, Box 177, Lenoir 28645	16270	1080	252	427	2554	----	394	669	101	----	21747
Lenoir: West	Mrs. Helen Hamby, 113 Beach St., Lenoir 28645	----	----	----	----	230	----	220	35	----	----	485
Liberty (L)	Mrs. Jeanette Haire, 349 Clarks Chapel Rd. Lenoir 28645	5	----	16	----	----	----	----	----	----	----	21
Livingston Memorial	Mrs. George H. Hatton, Rt. 1, Box 174, Boomer 28606	----	60	18	12	28	----	20	----	12	10	160
Lovelady	Ann Early, Rt. 1, Granite Falls 28630	563	136	----	43	200	----	19	21	22	----	1004
Lower Creek	Ralph B. Laney, 126, Shelby Lane, Lenoir 28645	11326	433	707	537	4292	67	1377	766	120	384	20009
Maple Grove												
Meadowbrook	Mrs. Preston Presnell, Box 187, Lenoir 28645	617	90	25	111	462	25	33	97	30	32	1522
Miller Hill	Mrs. Thirman Whitener, Rt. 11, Box 718, Lenoir 28645	863	148	28	68	460	13	36	59	18	----	1693
Mount Zion	Mrs. Tellis Annas, Rt. 2, Box 562, Granite Falls 28630	2919	364	72	218	2510	36	108	162	71	200	6660
Mountain Grove	Mrs. J. C. Cannon, Rt. 2, Box 187B, Granite Falls 28630	3370	200	47	511	1945	----	40	----	----	100	6213
Mountain View	Robert B. Crisp, 109A Victoria Lane, Lenoir 28645	10	----	----	----	25	----	----	25	----	----	60
Mulberry	H. I. Greene, Rt. 8, Box 364, Lenoir 28645	----	43	----	----	----	----	120	44	----	----	207
Mulvale	Mrs. Elisha Puett, Rt. 10, Box 374, Lenoir 28645	64	36	50	----	134	----	----	50	----	----	334
Nelson's Chapel	R. M. Miller, Rt. 8, Box 235, Lenoir 28645	619	76	27	76	142	----	7	11	4	----	962
New Hope	Mrs. Vance Triplett, Rt. 1, Lenoir 28645	----	120	----	----	----	----	685	25	----	----	830
North Catawba	Miss Audrey C. Smith, Rt. 3, Box 365, Lenoir 28645	546	120	30	150	888	----	19	46	17	102	1918
Oak Grove	Ray Reid, Rt. 3, Box 316, Granite Falls 28630	2005	100	100	100	1032	150	100	100	75	----	3762
Piney Grove	Mrs. Dick Greene, Rt. 5, Lenoir 28645	1029	200	28	40	500	15	50	50	25	----	1937
Pisgah	Mrs. Lola Pope, Rt. 6, Box 882, Lenoir 28645	22	50	----	----	140	----	25	50	----	----	287
Pleasant Hill	Thomas P. Fields, 658B Connelly Springs Rd., Lenoir 28645											
Poovey's Chapel	Eugene V. Coffey, Rt. 1, Box 248, Hudson 28638	1180	156	14	102	375	----	----	35	----	22	1884
Poovey's Grove	Mrs. Carl Bolick, Rt. 5, Box 212, Hickory 28601	2503	214	17	268	889	----	22	32	----	75	4020
Rhodhiss	Mrs. John E. Bolan, P. O. Box 503, Rhodhiss 28667	2318	274	21	200	415	11	26	85	29	144	3523
Rocky Springs	Mrs. Alma Kincaid, Rt. 1, Box 62, Hudson 28638	284	85	----	----	58	56	166	63	62	----	774
Rufus	W. B. Greene, Rt. 8, Box 373, Lenoir 28645	----	2	----	----	----	----	25	25	----	52	104
Setzer Creek	Mrs. T. R. Gentry, Rt. 10, Box 552, Lenoir 28645	160	75	10	23	180	----	95	67	7	160	777
Temple (L)	Mildred Summerlin, Rt. 8, Box 658, Lenoir 28645	----	----	----	----	----	----	70	----	----	----	70
Temple Hill	Mrs. Larry Cline, Rt. 1, Granite Falls 28630	300	230	----	----	200	----	----	25	50	----	805
Union	Russell Teague, Rt. 2, Lenoir 28645	401	96	69	376	764	20	252	96	66	12	2152
Union Grove	Mr. Ivey Hall, 310 Union Grove, Lenoir 28645	520	78	----	127	443	----	157	65	----	----	1390
Whitnel: First	Leona Smith	1740	412	308	394	1981	----	343	385	----	----	5563
Worship Point	Betty Sue Watson, Rt. 5, Box 736, Lenoir 28645	----	----	----	----	----	----	16	----	----	120	136
Yadkin	Herbert Miller, Rt. 10, Lenoir 28645	2856	396	128	203	1558	52	206	157	52	52	5660
Yadkin Valley	Mrs. Dwight Earp, Rt. 5, Lenoir 28645	60	111	----	25	169	4	45	61	9	10	494
Zack's Fork	Mrs. Stewart Barlowe, Rt. 1, Box 610, Lenoir 28645	70	110	13	15	35	5	22	11	----	----	281
MISSIONS:												
Center Grove												
Harrisburg Chapel												
Mt. Zion, now Sunrise Bapt.	Cecil Caldwell, Rt. 2, Box 9, Hudson 28638	1102	----	----	25	258	----	----	52	----	56	1493
	TOTALS	108641	11487	4827	7635	44527	1498	8019	6543	1931	3262	198370

Table J SPECIAL INFORMATION

CHURCHES	ASSOCIATIONAL PRESIDENT Mrs. Louise Sears Rt. 1, Granite Falls 28630 CHURCH LIBRARIANS AND ADDRESS ES	Annuity Board Plan, Staff?	Annuity Board Plan, Pastor?	Pastor in Soc. Sec. Prgm?	Pastor Hold Full or Part-Secular Employment?	No. Ordained for Ministry	Frequency Council Meets*	No. Soul-Winning Witnesses	Church has Reg. Visitation?	Loc. Radio, TV Ministry†	Radio Time Pd. by Church	Radio Sun. Morn. Worship	Radio Other Time Sched.	Radio Once Monthly	Radio Once Weekly	Church Assist Members At Glorietta; Ridgecrest?
Baton	None listed		yes	yes		--	0	---								
Bethany	None listed					--		---								
Blair's Fork	None listed			yes		--		---								
Buffalo Cove	Mrs. Lena Bumgarner, Rt. 5, Box 422, Lenoir 28645			yes	yes	--	0	---								
Cajah's Mountain	None listed					--		---								
Calvary (L)	None listed					--	0	---								
Cedar Rock	None listed				yes	--	4	---								
Center Grove	Wayne Bumgardner, Rt. 3, 425, Granite Falls 28630		yes			--	4	---								
Central	Miss Faye Austin, 126 Melrose Cr., Lenoir 28645		yes			--		---	yes							
Clark's Chapel	None listed		yes			--	0	---								
Clearview	None listed				yes	--	2	---								
Clover (GF)	Mrs. Roy Icard, 9 Grandview St., Granite Falls 28630		yes	yes		1	2	---	yes							
College Avenue	Mrs. Joe C. Hoyle, 120 N. Sharon Rd., Lenoir 28645	yes	yes	yes		--	4	75	yes	yes			yes			yes
Community	None listed				yes	1		---	yes							
Concord (GF)	None listed		yes			--	0	---		yes			yes			
Conway's Chapel	None listed					--	0	---								
Crestview	None listed		yes		yes	--	0	---								
Dudley Shoals	Mrs. Louise Sears, Rt. 1, Granite Falls 28630		yes			--	4	---	yes							
East Flat	None listed					--		---								
Edgemont	None listed					--		---								
Fleming's Chapel	Mrs. Olen McCall, Rt. 6, Box 689, Lenoir 28645		yes			--		---	yes							yes
Globe	None listed					--		---								
Grandin	Miss Donna Ruth Lackey, Rt. 1, Lenoir 28645		yes			--	2	---								
Grandview Park	None listed		yes			--		---								
Granite Falls: First	None listed		yes	yes		--	4	---	yes	yes	yes	yes	yes			
Green Rock	None listed				yes	--	0	---								
Green Valley	None listed					--		---								
Harris Chapel	None listed		yes	yes		--		---	yes							yes
Hartland	None listed			yes		--		---								
Hibriten	None listed					--		---								
Hudson: East	None listed					--	0	---								
Hudson: First	Miss Mary Allen, 1862B, 16th St. N.E. Hickory 28601	yes	yes	yes		--	4	---	yes	yes			yes			yes
John's River	None listed					--		---								
Joyceton	None listed					--		---								

Kings Creek	Mrs. F. P. Blankenship, Rt. 1, Box 444, Lenoir 28645		yes	yes			--	3	---									
Lakeview	None listed						--	0	---									
Lenoir: First	Mrs. Dewey Reid, 118, 4th Avenue, NW, Lenoir 28645	yes	yes				--	4	---		yes		yes	yes	yes	yes	yes	
Lenoir: West	None listed						--		---									
Liberty (L)	None listed						--	2	---									
Livingston Memorial	None listed			yes	yes	1		0	---									
Lovelady	None listed		yes				--	4	---	yes	yes			yes				
Lower Creek	Mrs. C. C. Huskins, 102 Powell Circle, Lenoir 28645		yes	yes			--	4	75									
Maple Grove																		
Meadowbrook	None listed		yes	yes	yes		--	0	---									
Miller Hill	Mrs. Thirman Whitener, Rt. 11, Box 718, Lenoir 28645		yes	yes			--	3	---	yes								
Mount Zion	Mrs. Jerry Bryant, Rt. 2, Granite Falls 28630			yes			--	4	---									yes
Mountain Grove	Miss Rachel Smith, Rt. 2, Granite Falls 28630			yes			--	4	---									yes
Mountain View	None listed				yes		--	0	---	yes								
Mulberry	None listed						--		---									
Mulvale	None listed						--		---									
Nelson's Chapel	Mrs. Dorothy Pennell, Rt. 8, Box 235, Lenoir 28645				yes		--	0	---									
New Hope	None listed				yes		--		---									
North Catawba	Miss Nadine Craig, Rt. 2, Granite Falls 28630				yes		--	3	---	yes								
Oak Grove	None listed		yes				--	0	---									yes
Piney Grove	None listed		yes	yes			--	2	---									
Pisgah	None listed						--	0	---		yes							
Pleasant Hill	None listed			yes	yes		--	2	---									
Poovey's Chapel	Douglas Corley, Rt. 1, Box 213, Hudson 28638				yes		--	0	---									
Poovey's Grove	Miss Patsy Sherrill, Rt. 3, Granite Falls 28630			yes			--	4	---	yes								
Rhodhiss	None listed			yes			--	0	---		yes			yes				
Rocky Springs	None listed						--		---									
Rufus	None listed						--	0	---									
Setzer Creek	None listed						--		---	yes								
Temple (L)	None listed						--	0	---									
Temple Hill	None listed						--		---									
Union	None listed			yes		1			---									
Union Grove	None listed		yes	yes			--	0	---									
Whitnel: First	None listed		yes		yes		--		---									yes
Worship Point	None listed				yes	2		0	---	yes								
Yadkin	Mrs. Julia Isaac, Rt. 10, Box 660, Lenoir 28645	yes	yes	yes			--	2	---									
Yadkin Valley	None listed	yes	yes		yes		--	2	---	yes								
Zack's Fork	None listed		yes		yes	1		0	---									
MISSIONS:																		
Center Grove																		
Harrisburg Chapel																		
Mt. Zion, now Sunrise Bapt.	None listed						--	0	---	yes								
	TOTALS					7			150									

0 — No Council; 1 — Meets Weekly; 2 — Meet Monthly; 3 — Meets Quarterly; 4 — Other Meeting Time

† — All Radio; No TV reported.

AWARDS CODE NUMBERS

CODE NUMBERS TO BE USED WHEN MAKING ANY REQUEST FOR AWARDS UNDER THE CHURCH STUDY COURSE FOR TEACHING AND TRAINING – TO BE USED ON FORMS 150, 151, 152, 153, AND 154

CHURCH	STATE	ASSOC.	CHURCH
1. BATON	36	135	014
2. BETHANY	36	135	028
3. BLAIR'S FORK	36	135	042
4. BUFFALO COVE	36	135	056
5. CAJAH'S MOUNTAIN	36	135	070
6. CALVARY	36	135	084
7. CEDAR ROCK	36	135	098
8. CENTER GROVE	36	135	112
CENTER GROVE MISSION	36	135	112
9. CENTRAL	36	135	126
10. CLARK'S CHAPEL	36	135	140
11. CLEARVIEW	36	135	154
12. CLOVER	36	135	168
13. COLLEGE AVENUE	36	135	182
14. COMMUNITY	36	135	190
15. CONCORD	36	135	196
16. CONWAY'S CHAPEL	36	135	210
17. CRESTVIEW	36	135	224
18. DUDLEY SHOALS	36	135	238
19. EAST FLAT	36	135	252
20. EDGEMONT	36	135	280
21. FLEMING'S CHAPEL	36	135	336
22. GLOBE	36	135	350
23. GRANDIN	36	135	364
24. GRANDVIEW PARK	36	135	378
25. GRANITE FALLS FIRST	36	135	294
26. GREEN ROCK	36	135	392
27. GREEN VALLEY	36	135	406
28. HARRIS CHAPEL	36	135	420
29. HARTLAND	36	135	434
30. HIBRITEN	36	135	448
31. HUDSON FIRST	36	135	462
32. HUDSON EAST	36	135	266
33. JOHNS RIVER	36	135	476
34. JOYCETON	36	135	490
35. KING'S CREEK	36	135	504
36. LAKEVIEW	36	135	511
37. LENOIR FIRST	36	135	308
HARRISBURG MISSION	36	135	308
38. LENOIR WEST	36	135	896
39. LIBERTY	36	135	518
40. LIVINGSTON MEMORIAL	36	135	532
41. LOVELADY	36	135	546
42. LOWER CREEK	36	135	560
43. MAPLE GROVE	36	135	574
44. MEADOWBROOK	36	135	580
45. MILLER HILL	36	135	588
46. MOUNTAIN GROVE	36	135	602
47. MOUNTAIN VIEW	36	135	616
48. MT. ZION	36	135	630
49. MULBERRY	36	135	644
50. MULVALE	36	135	658
51. NELSON'S CHAPEL	36	135	672
52. NEW HOPE	36	135	686
53. NORTH CATAWBA	36	135	700
54. OAK GROVE	36	135	714
55. PINEY GROVE	36	135	728
56. PISGAH	36	135	742
57. PLEASANT HILL	36	135	756
58. POOVEY'S CHAPEL	36	135	770
59. POOVEY'S GROVE	36	135	784
60. RHODHISS FIRST	36	135	322
61 ROCKY SPRINGS	36	135	798
62. RUFUS	36	135	812
63. SETZER'S CREEK	36	135	826
64. SUNRISE	36	135	
65. TEMPLE	36	135	840
66. TEMPLE HILL	36	135	854
67. UNION	36	135	868
68. UNION GROVE	36	135	882
69. WHITNEL FIRST	36	135	910
70 WORSHIP POINT	36	135	938
71. YADKIN	36	135	952
72. YADKIN VALLEY	36	135	966
73. ZACK'S FORK	36	135	980

12
06.9756
M66cal
WAKE FOREST UNIVERSITY
LIBRARY

MINUTES

CALDWELL

MISSIONARY BAPTIST ASSOCIATION

North Carolina

1968

EIGHTY-THIRD ANNUAL SESSION

MINUTES

CALDWELL MISSIONARY BAPTIST ASSOCIATION

NORTH CAROLINA

CALDWELL COUNTY

1968

Eighty-Fourth Annual Session

First Day Held With

COLLEGE AVENUE BAPTIST CHURCH

Lenoir, N. C.

Thursday, September 19, 1968

Second Day Held With

MOUNTAIN GROVE BAPTIST CHURCH

Rt. 2, Granite Falls, N. C.

Friday, September 20, 1968

ANNUAL SESSION FOR 1969

First Day

MT. ZION BAPTIST CHURCH

RT. 2, HUDSON, N. C.

Thursday, September 25, 1969

Second Day

UNION BAPTIST CHURCH

RT. 2, LENOIR, N. C.

Friday, September 26, 1969

Annual Sermon ..... Rev. Fred D. Barnes
First Baptist Church, Lenoir

Alternates ..... Rev. Forrest E. Stout
Kings Creek Church

College Avenue Baptist Church

Mountain Grove Baptist Church

1968 MINUTES DEDICATED TO

Mr. and Mrs. Grover B. Triplett

MR. AND MRS. GROVER B. TRIPLETT, long residents of Caldwell County, have been interested in the development of the church and community life.

Mrs. Triplett was born July 15, 1894 in Watauga Co. and reared in Boone. She was a teacher in the early years. She has been active in the First Baptist Church of Lenoir through the years, serving in the Primary and Junior departments, and was for years superintendent of the Intermediate dept. She has also served as WMU President, and Leader of the Sunbeams. From 1948-53 she served as the Associational WMU President, and later as Prayer chairman and in other capacities.

Mr. Triplett was born in Caldwell Co. March 12, 1899 and has been active in building construction, furniture, dairy farming. He is a lifelong Democrat. He served as a Deacon of the First Baptist Church, Lenoir and is now a Life Deacon of the church.

Mr. and Mrs. Triplett, along with their daughter Anneal and husband Ervin Ledbetter, and son Ralph and wife June Triplett presented to the Caldwell Association a deed for two acres of land on which to build a Baptist Center, September 18, 1968. It is between the Zack's Fork Road and Nu-way Circle off U. S. 321 North, near the Blue Ridge Electric Membership Corp. offices.

Shown at the presentation of the deed are, from left: Gwyn Reichard, Mrs. Raymond Reavis, Mrs. L. Deck Taylor, Cecil Viverette and Emory C. McCall, all members of the Center Planning Committee; Conley Starnes, Committee Chairman; H. Beecher Anderson, Chairman of the Trustees; Mr. and Mrs. Triplett; Miss Elizabeth Campbell, Associational Missionary; Jack Spainhour, Associational Treasurer; L. Deck Taylor, Moderator of the Association; and Charles Suddreth and Rev. Edgar Cole, Trustees. (Lenoir News Topic Staff Photo by Bill Kincaid)

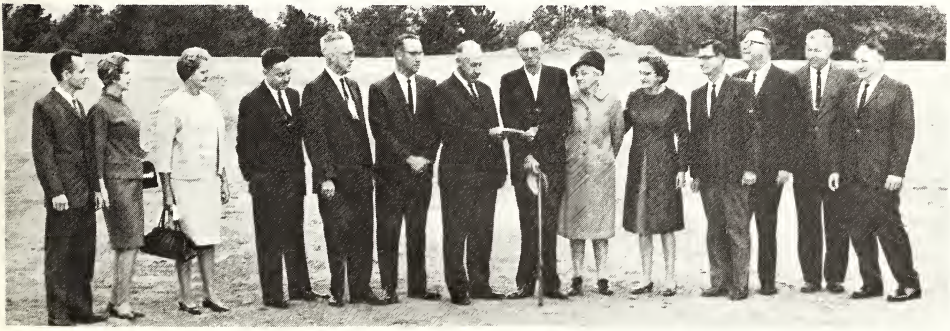

1968 MINUTES DEDICATED TO

Rev. and Mrs. Lanny M. Elmore **Miss Christine Hastings**

Rev. and Mrs. Lanny M. Elmore are natives of Caldwell Co., N. C. Lanny grew up in Rhodhiss and was a member of the First Baptist Church there. Brenda Clay Elmore grew up in Granite Falls and was a member of the Concord Baptist Church. Both are graduates of Lenoir-Rhyne College, and Lanny also received his B.D. degree from Southeastern Baptist Theological Seminary. Mrs. Elmore has taught in elementary and secondary schools in Cherryville, Shelby, Gastonia, and Granite Falls, N. C. Rev. Elmore has served as pastor of the Center Grove Mission, Caldwell Co., Ranlo Baptist Church Mission, which was constituted into Fraley Memorial Baptist Church January 1966, under his leadership, and, when appointed as missionary, was serving as pastor of the Mull's Memorial Baptist Church, Shelby. The Elmores were appointed June 18, 1968 at the Ridgecrest Baptist Assembly during Foreign Mission Week, and will be doing evangelistic work in Uganda, Africa.

They have a daughter, Lanette, nearly five.

Miss Christine Hastings is a native of Cleveland Co., but moved to Lenoir when her father became pastor of the Calvary Baptist Church in 1955. She is a graduate of Hudson High School, Mars Hill College and Appalachian State Univ. and received her M.R.E. degree from the Southeastern Baptist Theological Seminary, Fort Worth, Texas in 1967. For about 10 years she served as a Vacation Bible School Summer Worker in the Caldwell Association. She taught in the Piedmont School, Lawndale 1967-68, and was appointed by the Home Mission Board as a missionary in May 1968. She started serving in the Clark Howell Techwood Center in Atlanta, Georgia for orientation July, 1968 and is now serving as an Associate Worker there.

Caldwell Association can rightly be proud of these who were appointed this year, and hope that many more young people from the association will in the future feel the challenge of missions.

INDEX

Page

Associational Officers (General) 16
Associational Map ..... Center
Associational Trustees 17
Budget 39
Brotherhood Officers 19
Caldwell Baptist Center 17
Church Organist and Pianist 24
Committee on Committees 18
Committee on Ordination 17
Committee to Make Reports 18
Committee on Finance 17
Committee, Executive 16
Committee, Missions 16
Committee, Nominations 17
Committee, Seminary 17
Committee, Trustees 17
Constitution 10-15
Delegates to Association 20
Deceased Members 55
Directors of Music 20
Finance 17
Historical Tables 63
Historian's Reports, College Avenue — Mountain Grove 45
Life Service Officers 20
Ministers, Retired 22
Ministers, Music 23
Ministers, Ordained 22
Ministers, Licensed 25
Minutes, Dedicated 4-5
Missionaries' Birthdays 27-28
Petitionary Letters 17
Proceedings 29
Program 6-9

REPORTS TO THE ASSOCIATION:

Annuity 42
American Bible Society 57
Baptist Hospital 44
Baptist Homes for Aging 43
Baptist Foundation 42
Brotherhood 35
Christian Education 47
Children's Home 43
Executive 37
Library 37
Life Service 36
Music 36
Missions, Home 59
Missions, Foreign 58
Missions, State 57
Missionary 30
Ordination of Ministers 53
Public Morals and Temperance 51
Ridgecrest Cabins - Caldwell Cot. 52
Resolutions 53
Religious Literature 48
Seminary 56
Sunday School 32
Stewardship 50
Statistician 41
Training Union 33
Treasurer's Report 38
Time, Place and Preacher 54
Trustees 52
Woman's Missionary Union 34

Sunday School Officers 18
Statistical Tables 66
Training Union Officers 19
Pastor's Conference Officers 20
Pastor's Wives Conference Officers 20
Woman's Missionary Union Minutes 60
Woman's Missionary Union Officers 19

PROGRAM

EIGHTY-FOURTH ANNUAL SESSIONS

CALDWELL MISSIONARY BAPTIST ASSOCIATION

COLLEGE AVENUE BAPTIST CHURCH
LENOIR, N. C.
THURSDAY, SEPTEMBER 19, 1968
9:15 A. M. 7:30 P. M.

MOUNTAIN GROVE BAPTIST CHURCH
ROUTE 2, GRANITE FALLS, N. C.
FRIDAY, SEPTEMBER 20, 1968
9:15 A. M.

THEME: A CHURCH FULFILLING ITS MISSION THROUGH EVANGELISM AND WORLD MISSIONS

But ye shall receive power, after that the Holy Ghost is come upon you: and ye shall be witnesses unto me both in Jerusalem, and in all Judaea, and in Samaria, and unto the uttermost part of the earth.
Acts 1:8

L. Deck Taylor
Moderator

Mel T. Luther
Music Director

Mrs. Faye C. Teague
Clerk

Miss Elizabeth Campbell
Missionary

PROGRAM, CALDWELL MISSIONARY BAPTIST ASSOCIATION

COLLEGE AVENUE BAPTIST CHURCH, LENOIR, N. C.

I. Deck Taylor, Moderator, Presiding

September 19, 1968

Thursday Morning Session

9:15 Association in Worship ..... Rev. Arnold Bell
9:30 Organization
Order of Business
Recognition of Visitors
Naming of Committees:
Resolutions: Rev. Charles Lethcoe, Chairman
Rev. R. B. Burnett, Mrs. Stuart Johnson
Place and Preacher: Rev. George Williamson, Chairman,
Rev. Robert Frye, Rev. J. O. Summerlin
Minutes: Rev. Millard Crumpler, Chairman, Floyd
Annas, Clerk, Moderator and Missionary
9:40 Report of Associational
Missionary ..... Miss Elizabeth Campbell
10:05 Hymn No. 463 "Forward Through the Ages" ..... Sullivan
10:10 Organizational Reports:
Sunday School ..... Rev. Audley Frazier
Training Union ..... John O. Hawkins
Woman's Missionary Union ..... Mrs. Conley Bumgarner
Baptist Men (Brotherhood) ..... Earl Woods
Life Service Fellowship
Music ..... L. Deck Taylor
Library ..... Mrs. R. E. Sears, Jr.
10:35 North Carolina Baptists ..... Robert H. Bruhn
Administrative Assistance, Baptist State Convention
11:05 Hymn No. 445 "Rise Up, O Men of God" ..... Williams
11:10 Associational Executive
Committee ..... Mrs. Faye C. Teague
11:15 Special Report — Caldwell Baptist
Center ..... Conley Starnes
11:30 Treasurer's Report ..... Jack Spainhour
11:35 Report of Finance Committee ..... Rev. Audley Frazier
11:40 Announcements
11:45 Scripture and Prayer ..... Rev. J. H. Crisp
Special Music: Mixed Quartet — Dot Brandon, Alice
Ayres, Mel Luther, and Dan Pardue
Annual Sermon ..... Rev. C. H. Kincaid
12:25 Lunch

Thursday Afternoon Session

1:15 Association in Worship ..... Rev. Edgar Cole
1:30 Statiscian's Report ..... Cade Shaver
1:35 Annuity Report ..... Rev. R. B. Burnett
1:40 Baptist Foundation ..... Robert H. Bruhn

1:50 N. C. Baptist Children's Homes ..... Ernest McCrary
1:55 N. C. Baptist Homes for the Aging ..... Rev. Dale Thornburg
2:00 N. C. Baptist Hospital ..... Rev. Frank Colburn
Message ..... Dr. W. K. McGee, Hospital Representative
2:20 Hymn No. 435 "To the Work" ..... Doane
2:25 Miscellaneous Business and Announcements
2:35 Historian's Report ..... Malcolm Laxton
2:45 Christian Education ..... C. M. Abernathy
Representative ..... Dr. Eugene Poston, Gardner-Webb
3:00 Religious Literature ..... Rev. Ned Webb
Representative ..... C. W. Bazemore
3:15 Hymn No. 351 "Are Ye Able" ..... Mason
3:20 Special Music: "The Stranger of Galilee'
Mrs. Robert Correll
Moderator's Message ..... Rev. W. R. Kimberlin

Thursday Night Session

7:30 Association in Worship ..... Rev. Howard Barnes
7:45 Drama: "EVEN GREATER THINGS"
(Crusade of the Americas)
Presented by College Avenue Baptist Church, written and directed by Rev. John Pruitt, Minister of Education
8:20 Hymn No. 455 "We've a Story to Tell" ..... Nichol
8:25 Evangelism Report ..... Rev. George Williamson
Message — Evangelism ..... Dr. Claude Bowen
President, Baptist State Convention of North Carolina
9:00 Adjourn

MOUNTAIN GROVE BAPTIST CHURCH,

RT. 2, GRANITE FALLS, N. C.

September 20, 1968

Friday Morning Session

9:15 Association in Worship ..... Rev. Robert Frye
9:30 Business and Announcements
9:35 Stewardship Report ..... Floyd Annas
9:45 Public Morals and Temperance ..... Judge Keith Snyder
9:55 Report of Committees:
Associational Property ..... H. Beecher Anderson
Petitionary Letters ..... Rev. James Lambert
Committee on Ordination of Ministers and
Constitution of Churches ..... Rev. B. C. Tschudy
Enrollment ..... Mrs. Faye C. Teague
Resolutions ..... Rev. Charles Lethcoe
Place and Preacher ..... Rev. George Williamson
Committee on Committees ..... Conley Starnes
Committee on Nominations ..... Rev. Billy Rivers
10:15 Recognition of Officers
10:25 In Memoriam Service ..... Rev. Garland Early
10:35 Hymn No. 319 "Higher Ground" ..... Gabriel

10:40 Seminary Extension ..... Rev. Millard Crumpler
10:45 American Bible Society ..... Rev. Stuart Johnson
10:55 State Missions ..... Mrs. Melvin Hines
11:05 Foreign Missions ..... Mrs. Ned Leftwich
11:15 Home Missions ..... Mrs. Raymond Reavis
11:20 Duet: "Love Divine! All Love Excelling" ..... Stainer
Mrs. Edwin Price, Soprano, Mel T. Luther, Tenor
11:25 Missionary Message ..... Rev. Lanny Elmore
Newly Appointed Missionary to Uganda, Africa, from the Caldwell Association
12:00 Adjourn

LUNCH AND FELLOWSHIP

PROGRAM COMMITTEE:

Rev. W. R. Kimberlin, Moderator, Resigned
L. Deck Taylor, Vice-Moderator
Mrs. Faye C. Teague, Clerk
Rev. B. C. Tschudy, Host Pastor
Rev. George Westmoreland, Host Pastor
John B. Thompson, Jr., Music Director, Resigned
Miss Elizabeth Campbell, Missionary

CONSTITUTION

Article I — Name and Membership

Section 1. This body shall be known as the Caldwell Missionary Baptist Association of North Carolina.

Section 2. The Association shall be composed of Missionary Baptist Churches of Caldwell County and adjacent territory which are now members and any other Missionary Baptist Church which may hereafter be admitted as herein provided.

Section 3. Each church shall elect its messengers to the annual appointed meeting of the Association. Each messenger must be certified to in the annual church letter to the Association and must be appointed on the following ratio: five messengers, in addition to the pastor, for each church having a membership not exceeding fifty, and one additional messenger for each increase of fifty or major fraction thereof. In no case shall the total number of messengers from any given church exceed ten, in addition to the pastor.

Article II — Purpose

Section 1. The prime purpose of this Association shall be to counsel together for the enlargement and strengthening of God's Kingdom and to promote unity and growth among the churches composing it.

Section 2. It shall be the purpose of this Association to enlist all of the Churches into full cooperation with the North Carolina Baptist State Convention and the Southern Baptist Convention and their agencies in the work of Missions, Christian education, and social service.

Article III — Powers and Prerogatives

Section 1. The Association, when convened in meeting, shall sit as an advisory council and shall have no power to infringe on any of the internal rights of the member churches. It may advise, however, with the member churches and recommend measures of usefulness for their adoption or rejection.

Section 2. When grievances occur between any member or minority group of any church which is a member of the Association, the Association, the Executive Committee thereof, or the committee designated by and acting for either of these bodies, may advise or give aid in manners which do not infringe on the rights of the local church, and this only on the invitation of the individual or group involved.

Section 3. Any church found to be unfaithful to the faith and practices common to the Association shall be encouraged to correct such errors. If the conduct of said church is not corrected and is of such a nature as to alienate said church from the orderly and faithful churches of the Association, the Executive Committee of the Association can recommend that fellowship be withdrawn from said church, and upon a majority vote of the messengers in an annual session, fellowship with such church can be withdrawn.

Article IV — Officers

Section 1. The officers of this body shall be: Moderator, Vice-Moderator, Clerk, Treasurer, Associational Sunday School Superintendent, Training Union Director, Woman's Missionary Union President, Brotherhood President, Superintendent of Evangelism, Director of Church Music, Historian, Statistician, Seminary Extension Director, Life Service Fellowship Counselor, and President of Library work.

Section 2. The officers of the Association shall be elected at each regular annual meeting of the Association. Vacancies which occur during the year may be filled by the Executive Committee and for that unexpired term of office remaining until the next regular annual meeting of the Association.

Section 3. By virtue of the office, the Associational Missionary is considered an officer of the Association, aud shall be considered an ex-officio member of all Associational Committees unless stipulated to the contrary. Election to this office shall be completed by two-thirds majority of the messengers voting at an annual meeting of the Association, or by two-thirds majority of the Executive Committee. His time of service shall continue until terminated by

the request of the Missionary or by majority vote of the annual meetings or of the Executive Committee, at which time a notice of intention shall be given.

Article V — Duties of Officers

Section 1. It shall be the duty of the Moderator of the Association to preside over the annual sessions, special sessions, and at the quarterly meetings of the Executive Committee. As the presiding officer, he shall open the meetings punctually at the appointed time, enforce the rules, preserve the order, and exercise all the prerogatives of a presiding officer according to the principles of established parliamentary usage. He shall name the committees described in ARTICLE VI, Section 1, at the opening of the annual session. He shall be elected for a one year term, and he cannot succeed himself after the third consecutive term.

Section 2. It shall be the duty of the Vice-Moderator to discharge the duties of the Moderator in his absence or at his request. He shall be elected for a one year term, and he cannot succeed himself after the third consecutive term.

Section 3. It shall be the duty of the Clerk to keep an accurate record of the proceedings of the Association in regular and special sessions; to keep accurate records of the quarterly meetings of the Executive Committee; to keep on file the printed minutes and other important documents belonging to the Association; to furnish the churches with the blank letter forms on which to make the annual reports to the Association; to superintend the printing of the minutes, and to distribute them to the churches as soon after adjournment as possible. For this service he shall be paid annually an amount recommended by the Finance Committee and approved by the Association. He shall be elected annually for a one year term.

Section 4. It shall be the duty of the Treasurer to receive all of the funds of the Association and to disburse the same in accordance with the budget of the Association or for the purposes for which the funds were contributed. He shall render to the Association an itemized report of his receipts and disbursements on the morning of the First session of the annual meeting. In his absence a member of the Finance Committee shall give this report. The Treasurer shall make available through the Associational Bulletin a monthly financial report including the contributions of each church in the Association. A quarterly report shall be made available at the quarterly meeting of the Executive Committee. The Treasurer shall be elected annually and for a one year term.

Section 5. It shall be the duty of the Historian to collect and put in some durable form all facts of interest about each of the churches which serve as host to the Association and shall report same to the Association in annual session. It shall be his duty to report facts of interest about any of the churches of the Association when such a report is requested. He shall be elected annually and for a one year term.

Section 6. It shall be the duty of the Statistician to prepare from the church letters a digest of the records of the churches, and to present such information which he may deem profitable in mimeographed form to each messenger when he brings his report to the Association. He shall be elected annually and for a one year term.

Section 7. It shall be the duty of the other officers of the Association as named in ARTICLE IV, Section 1, to direct the work of the organizations or special interests which they represent; to arrange for and execute meetings of such groups when prescribed by and for the advancement of the Association at large; to make a report of the organization's activities for the year to the annual meeting of the Association.

Article VI — Committees and Their Duties

Section 1. The Moderator shall appoint in advance of the annual meeting of the Association a Committee on Enrollment. Place and Preacher, and Resolutions, and any other Committees he may deem advisable or necessary. Each of these committees shall report at the annual meeting for which they were appointed.

Section 2. The Committee on Enrollment shall be composed of mem-

bers of the host churches. It shall be the duty of this commission to arrange for the registration of all messengers and visitors.

Section 3. The Committee on Place and Preacher shall be composed of three members. It shall be the duty of this committee to recommend to the Association the churches at which the next session shall meet and the preacher for the annual sermon at the next session.

Section 4. The Committee on Resolutions shall be composed of three members. It shall be the duty of this committee to draw up and present to the Association suitable resolutions of appreciation and expressions of sentiments on any matter chosen by the committee or directed by the messengers of the session.

Section 5. The Committee on Committees shall be composed of five elected members, the Moderator, and the Associational Missionary. Other officers of the Association may act as ex-officio members. It shall be the duty of this committee to prepare for the approval of the Association the names of the messengers to serve on the following committees: Committee on Committees, Order of Business (as provided for in ARTICLE VI, Section 6), Nominating, Finance, Missions, Petitionary Letters, Ordination of Ministers and Constitution of Churches, Seminary Extension and Trustees. It shall be further the duty of this committee to name for the approval of the Association individuals who shall bring to the next annual session brief written reports on Public Morals and Temperance, Christian Education, Foreign Missions, Home Missions, Homes for the Aging, Hospital, Obituaries, N. C. Children's Homes, Annuity, Religious Literature and the Biblical Recorder, State Missions and Stewardship, and Evangelism.

Section 6. The Committee on Order of Business shall be composed of the general officers of the Association and the pastors of the host churches. It shall be the duty of this committee to report a suggested order of business as soon as feasible after the opening of the Association. When adopted, their report shall become the order of the Association and cannot be changed except by vote of the body.

Section 7. The Committee on Nominations shall be composed of six elected members, each elected for a three year term, but terms rotating so that only two members are elected each year. It shall be the duty of this committee to prepare for presentation to the Association the names of the individuals as nominations for the following offices: Moderator, Vice-Moderator, Clerk, Treasurer, Seminary Extension Director, Associational Sunday School Superintendent, Training Union Director, W. M. U. President, Brotherhood President, Superintendent of Evangelism, Director of Church Music, Historian, Statistician, and Librarian. Nominations for the Associational Sunday School Superintendent, Training Union Director, W. M. U. President, Brotherhood President, Music and Life Service Fellowship Counselor shall be made by their respective organizations to the Nominating Committee prior to the annual meeting of the Association. Nominations by these groups or by the Nominating Committee shall not preclude nominations from the floor.

Section 8. The Finance Committee shall be composed of six elected members, each elected for a three year term, but terms rotating so that only two members are elected each year. The Moderator, Clerk, Chairman of Trustees, and Associational Missionary shall be ex-officio members of the committee. It shall be the duty of this committee to prepare and recommend the budget for the Association and to suggest ways and means whereby the budget can be raised by the local churches and to secure the cooperation of the churches in raising the budget. In case one item presented in the budget should not nessitate the use of the full amount alloted, the Finance Committee shall have the authority to use the surplus funds where they may be needed. The Finance Committee shall meet prior to the quarterly Executive Committee meeting, and a report shall be prepared for presentation to the quarterly Executive Committee meeting.

Section 9. The Committee on Ordination of Ministers and Constitution of Churches shall be composed of six active members, each elected for a three-year term, but the terms rotating so that only two members are elected each year. It shall be the duty of this committee to serve in an advisory capacity when called upon to assist in the examination and ordination of a candidate for the gospel minstry, and to advise in the organization of new churches in the Association territory.

Section 10. The Committee on Petitionary Letters shall be composed of

three members. It shall be the duty of this committee to examine all requests made to the Association by groups seeking admission into the Association. This committee shall make its study in accordance with the principles set forth in ARTICLE VII, and in light of its findings, make one of the following decisions as a recommendation to the Association at the proper time: (a) that the church requesting admission be accepted under the watchcare for one year; (b) that action on the request be delayed until the next annual meeting of the Association; (c) that the church requesting admission be accepted into the fellowship of the Association if complied with the principles set forth in ARTICLE VII; or (d) that the request for membership be rejected.

Section 11. The Committee of Trustees shall be composed of six members, each elected for a three year term, but terms rotating so that only two members will be elected each year. It shall be the duty of the Trustees to act as legal representatives of the Association in all matters relating to law; to sign all legal documents as directed by the Association or by the Executive Committee between sessions of the Association; to hold in trust any property, money, endowment, or other securities of said Association; and to exercise the power, under instructions of the Association of Executive Committee, to hold, buy, sell, and convey property, both real and personal, and to sign all papers necessary for the purchase or conveyance.

Section 12. The Executive Committee shall be composed of the elected officers of the Association, the Missions Committee, and two lay members from each of the Churches in the Association. This committee shall act as the Association ad interim. It shall exercise the functions and discharge the duties usually committed to an executive board or committee. At no time shall any action taken by the Executive Committee be in conflict with or contrary to any action of a previous regular session of the Association. The Moderator shall serve as chairman of the Executive Committee. It shall hold regular quarterly meetings during the year between the sessions of the Annual Association, and twelve members of this committee shall constitute a quorum to transact business after notice of such meetings have been given to all members of the committee.

Section 13. The Missions Committee shall report to and cooperate with the Executive Committee of the Association. This Committee shall be composed of one member from each district of the Association, and the heads of the Associational organizations — Sunday School, Training Union, W. M. U., Brotherhood, Pastor's Conference, Church Music, Life Service, Fellowship Counselor, and Seminary Extension Director. The Moderator and the elected officers of the Association and the Associational Missionary shall be ex-officio members of this committee. The duties of this committee are: (a) to coordinate and help promote through the organizations and committees all phases and activities of the Associational program (b) to co-operate with the local churches in making surveys of areas which, in the opinion of the Missions Committee, are not being adequately served by local Missionary Baptist churches; ot determine the need for, and to promote and develop new Missionary Baptist work, and to promote and develop those new phases of the Missions Program (c) to serve in an advisory capacity to the Associational Missionary in all matters pertaining to his work and to serve with him in directing and promoting the mission program of the Association; (d) it shall provide information and assistance to the Department of State Missions of the North Carolina Baptist Convention in meeting local missionary needs, such as missionary pastor's assistance, promotion of mission causes, etc.; (e) this committee shall consult with and give guidance and aid to churches anticipating membership in the Association; (f) the Missions Committee shall meet prior to the meeting of the Executive Committee of the Association or at any other time necessary to discharge its duties.

Section 14. The Seminary Extension Committee shall be composed of six members elected for three terms. Two members shall rotate off each year and will not be eligible for re-election until the elapse of one year. It shall be the duties of this committee to decide on place and time for the meetings, qualified teachers and other officers, securing of books and materials, setting up curriculum, providing adequate publicity and any other suggestions as provided by the Seminary Extension Department of the Southern Baptist Convention.

Section 15. Ridgecrest Committee. The Ridgecrest Committee shall be composed of 3 members, who shall be elected for 3 years, except in the initial

election members shall be elected for 1, 2, or 3 years. The purpose of this committee shall be for the scheduling of reservations, collecting of rents, and supervising all activities in connection with the Ridgecrest cottage, which includes matron, groceries, reporting needs etc. This committee will work in close conjunction with the Associational Trustees to enlarge and expand the use of the cottage facilities.

Article VII — Petitionary Letters

Any group of baptized believers in Christ desiring to organize themselves into a new church with the purpose of seeking the recognition of and fellowship and cooperation with this Association shall be requested to fulfill the following requirements:

Section 1. If said group of baptized believers desires to organize a Missionary Baptist Church and wishes the assistance and advice of the Association. The Moderator will instruct the Missions Committee to visit and counsel with the group desiring to become a Missionary Baptist Church. This committee shall study and pass upon the need and practicability of such an organization and will determine whether the location of said church shall be sufficiently removed so as not to interfere with the work or to encroach upon the territory of the churches already affiliated with this Association.

Section 2. If the Missions Committee approves such an organization, the matter shall be referred to the Committee on Ordination of Ministers and Constitution of Churches which will examine the Church Covenant and Articles of Faith of the proposed church. Upon the recommendation of this committee the group shall proceed to be constituted into a Missionary Baptist Church of the same faith and order of those holding membership in the Association.

Section 3. When seeking admission into the Association, a church must present a request for admission to the Committee on Petitionary Letters at least six months prior to the next annual meeting of the Association. Included with this request there must be copies of the Church Covenant and Articles of Faith adopted by the body, as well as a detailed report of the work of the church since the time of organization as it regards all phases of our Baptist program. The church shall be expected to have had a part in the support of the causes fostered by the Association, the North Carolina Baptist State Convention, and the Southern Baptist Convention.

Section 4. Any church seeking admission into the felowship of the Association must be under the watchcare of the Association for at least one full year before it can be admitted.

Section 5. The findings of the Committee on Petitionary Letters will be reported to the Association with a recommendation in accordance with ARTICLE VI, Section 10.

Section 6. If the church is accepted under the watchcare of the Association, the Committee on Petitionary Letters will recommend at the end of that year that the church be accepted into full fellowship provided that an examination of that year's work done and a study of the cooperative spirit of the church proves to be in accordance with the principles of the churches of the Association. A two-thirds majority vote of the messengers present shall be needed for such action to be completed.

Article VIII — Amendments

This constitution may be amended at any regular meeting of the Association by a two-third majority vote of the messengers present and voting on the second day, provided the amendment is presented in writing on the first day and voted on and passed favorably on the second day, or that notice be given during the meeting in one year and presented in writing and voted on favorably the following year.

BY-LAWS

1. The Association shall convene on Thursday and Friday morning following the third Sunday in September.

2. The Association year shall begin September 1 of each year and close August 31 of the following year.

3. All questions of order shall be decided by Kerefoot's parliamentary law.

4. The written reports to this body, with the exception of that of the Executive Committee, shall be limited to 300 words.

5. The expenses incurred by the Clerk in printing the Minutes, the Statistician in mimeographing his report, the Committee on Order of Business in printing the suggested program, and all promotional expenses as voted by the Association or approved by the Moderator, shall be paid by the Treasurer from the treasury of the Association.

6. The Missions Committee shall have supervision over the work of the Associational Missionary. In case of a vacancy, the Missions Committee shall recommend to the association or to the Executive Committee a new Missionary to be elected according to ARTICLE IV, Section 3.

7. An ANNUAL BOOK OF REPORTS shall be presented at the Annual Associational Meeting as standard procedure, until changed by vote of the Association.

8. The By-Laws may be changed at any session by vote of the majority of the members present.

DIRECTORY OF THE ASSOCIATION

Associational Officers

Moderator.....L. Deck Taylor, Box 663, Hudson 28638
VICE MODERATOR.....Rev. Millard Crumpler, P. O. Box 29, Rhodhiss 28667
Clerk.....Mrs. Faye C. Teague, Rt. 8, Box 132, Lenoir 28645
Treasurer.....Jack Spainhour, P. O. Box 177, Lenoir 28645
Seminary Extension Director.....Herbert H. Keller, Rt. 1, Lenoir 28645
Historian.....Malcolm Laxton, Rt. 1, Box 486, Lenoir 28645
Statistician.....Cade Shaver, Box 27, Hudson 28638
Chairman of Evangelism.....Rev. Billy Rivers, 1200 E. Harper Ave., Lenoir 28645
President of Library Work.....Miss Nora McGee, 107 Vaiden, Lenoir 28645
Audio-Visual Director.....Hovis Allen, Rt. 2, Box 416, Hudson 28638
Sunday School Superintendent.....Gwyn Reichard, Rt. 6, Box 368, Lenoir 28645
Training Union Director.....John O. Hawkins, Rt. 5, Box 430, Lenoir 28645
W. M. U. Director.....Mrs. Conley Bumgarner, Rt. 1, Box 526, Hudson 28638
Brotherhood President.....Earl Woods, Rt. 2, Box 20, Hudson 28638
Director of Church Music.....Dan Pardue, 206 Hawthorne Lane, Lenoir 28645
Life Service Fellowship Counselors.....Rev. Billy Rivers, 1200 E. Harper Ave., Lenoir 28645
Rev. Robert Frye, 104 W. Kentwood Circle, Lenoir 28645

Associational Missionary

Miss Elizabeth Campbell.....428 South Main Street, Lenoir 28645

Executive Committee

The Executive Committee shall be composed of the above elected officers of the Association, along with the Missions Committee — listed elsewhere in Directory — Pastors and two lay members from each of the Churches in the Association, and Chairman of Trustees, listed elsewhere in Directory.

Missions Committee

Rev. Ned Webb, Rt. 3, Box 382, Lenoir 28645.....1969
Joe Pritchard, 109 Charlesmont Drive, Lenoir 28645.....1969
Rev. H. H. McManus, CHAIRMAN, Rt. 3, Box 401, Granite Falls 28630.....1970
Riley Todd, Rt. 8, Box 160, Lenoir 28645.....1970
Rev. Ralph Staten, Collettsville 28611.....1971
Mrs. Melvin Hines, 117 W. Harper Ave., Lenoir 28645.....1971
Includes—Heads of the Organizations:
Rev. Billy Rivers, 1200 E. Harper Ave., Lenoir 28645 (Chairman of Evangelism and Life Service Fellowship Counselor)
Rev. Robert A. Frye, 104 W. Kentwood Circle, Lenoir 28645 (Co-Counselor Life Service Felowship)
Gwyn Reichard, Rt. 6, Box 368, Lenoir 28645 (Sunday School)
John O. Hawkins, Rt. 5, Box 430, Lenoir 28645 (Training Union)
Mrs. Conley Bumgarner, Rt. 1, Box 526, Hudson 28638 (Woman's Missionary Union)
Earl R. Woods, Rt. 2, Box 20, Hudson 28638 (Brotherhood)
Dan Pardue, 206 Hawthorne Lane, Lenoir 28645 (Music)
Rev. Charles Lethcoe, Rt. 1, Box 385, Hudson 28638 (Pastors' Conference President)
Herbert H. Keller, Rt. 1, Lenoir 28645 (Seminary Extension Director)
Miss Nora McGee, 107 Vaiden, Lenoir 28645 (Librarian)
Hovis Allen, Rt. 2, Box 416, Hudson 28638 (Audio Visual Aids Director)
Ex-Officio Members:
L. Deck Taylor, Box 663, Hudson 28638 (Moderator)
Rev. C. Millard Crumpler, Box 29, Rhodhiss 28667 (Vice-Moderator)
Mrs. Faye C. Teague, Rt. 8, Box 132, Lenoir 28645 (Clerk)
Jack B. Spainhour, P. O. Box 177, Lenoir 28645 (Treasurer)
Miss Elizabeth Campbell, 428 S. Main St., Lenoir 28645 (Associational Missionary)

Trustees of Associational Property

L. Deck Taylor, Box 663, Hudson 28638 — CHAIRMAN.....1969
George Hollar, Box 126, Granite Falls 28630.....1969
Attorney Hugh Wilson, 100 N. Main St., Lenoir 28645.....1970
Rev. Edgar Cole, Rt. 3, Box 402, Granite Falls 28630.....1970
Floyd Annas, Box 154, Granite Falls 28630.....1971
Clarence Prestwood, 231 Overlook Drive, Lenoir 28645.....1971

Ridgecrest Committee: Sub Committee of Trustees

Lawrence Hayes, 1154 Hibriten Lane, Lenoir 28645 1969
E. E. Stafford, Box 148, Lenoir 28645.....1970
Miss Audrey Smith, Rt. 3, Box 224, Lenoir 28645.....1971

Finance Committee

Cecil Baker, Sr., Rt. 7, Box 266, Hickory 28601.....1969
Rev. Audley Frazier, Rt. 3, Box 397A., Granite Falls 28630.....1969
Mrs. Conley Bumgarner, Rt. 1, Box 526, Hudson 28638 1970
Albert Holden Rt. 2, Hudson 28638.....1970
Lawrence Hayes, 1154 Hibriten Lane, Lenoir 28645.....1971
Rev. Robert Frye, 104 W. Kentwood Circle, Lenoir 28645 — CHAIRMAN 1971
Treasurer, Moderator, Clerk, Chairman of Trustees
and Missionary are ex-officio members of this committee

Committee on Petitionary Letters

Rev. James Lambert, 245 Union Grove Road, Lenoir 28645.....1969
Rev. Charles Lethcoe, Rt. 1, Box 385, Hudson 28638—CHAIRMAN.....1970
Rev. Clifton Tuttle, 120 Wayside Circle, Lenoir 28645.....1971

Committee on Nominations

Rev. Arnold Bell, 345 Clarks Chapel Road, Lenoir 28645—CHAIRMAN....1969
Rev. Billy Rivers, 1200 E. Harper Ave., Lenoir 28645.....1969
Earl Woods, Rt. 2, Box 20, Hudson 28638.....1970
Nora McGee, 107 Vaiden, Lenoir 28645.....1970
R. B. Whitley, Rt. 10, Box 740, Lenoir 28645.....1971
Robert Amick, Rt. 6, Box 424, Lenoir 28645.....1971

Committee on Ordination of Ministers and Constitution of Churches

Rev. Dale Thornburg, Rt. 5, Box 226, Lenoir 28645.....1969
Rev. Claude Dick, Crestview St., Granite Falls 28630.....1969
Rev. Ed Bennett, 137 Emerald Drive, Lenoir 28645.....1970
Rev. B. C. Tschudy, 106 Poplar St., Lenoir 28645.....1970
Rev. C. O. Sewell, Rt. 2, Box 106, Hudson 28638.....1971
Rev. George Williamson, Box 306, Hudson 28638—CHAIRMAN.....1971

Seminary Extension Committee

Rev. Millard Crumpler, P. O. Box 29, Rhodhiss 28667.....1969
Rev. H. H. McManus, Rt. 3, Box 401, Granite Falls 28630.....1969
Rev. Don Ferrell, Rt. 1, Granite Falls 28630.....1970
Herbert H. Keller, Rt. 1, Lenoir 28645—CHAIRMAN.....1970
Rev. Lester Huff, Rt. 3, Granite Falls 28630.....1971
Rev. Melvyn Curlee, 5 Circle Drive, Granite Falls 28630.....1971

Caldwell Baptist Center Planning Committee

Conley Starnes, CHAIRMAN.....Rt. 1, Granite Falls 28630
Gwyn Reichard..... Rt. 6, Lenoir 28645

E. C. McCall.....314 Highland Ave., Lenoir 28645
Beecher Anderson.....Rt. 6, Box 153, Lenoir 28645
Mrs. Raymond Reavis.....Rt. 1, Box 9, Lenoir 28645
Cecil Viverette.....103 Glenview St., Lenoir 28645
Mrs. L. Deck Taylor.....Box 633, Hudson 28638

Committee on Committees

Rev. Howard Barnes.....Rt. 2, Box 450, Granite Falls — CHAIRMAN 28630
Mrs. Dewey Annas.....Rhodhiss 28667
Rev. Don Ferrell.....Rt. 1, Granite Falls 28630
Malcolm Laxton.....Rt. 1, Box 486, Lenoir 28645
Mrs. Earl Cheek.....Rt. 10, Box 584, Lenoir 28645
The Missionary and Moderator serve as Ex-Officio Members of this Committee

Committee to Make Reports 1968

American Bible Society.....Rev. Ned Webb, Rt. 3, Box 382, Lenoir 28645
Annuity Board.....Rev. W. R. Moss, 732 Connelly Springs Road, Lenoir 28645
Christian Education.....Rev. Fred Barnes, Highland Ave., Lenoir 28645
Evangelism.....Rev. Billy Rivers, 1200 East Harper Ave., Lenoir 28645
Foreign Missions.....Mrs. C. O. Sewell, Rt. 2, Box 106, Hudson 28638
Home Missions.....Mrs. Ray Starnes, P. O. Box 14, Granite Falls 28630
State Missions.....Rev. Lester Huff, Rt. 3, Granite Falls 28630
N. C. Homes For The Aging....Rev. Stuart Johnson, P. O. Box 162 Whitnel 28645
N. C. Baptist Hospital.....Rev. Clifton Tuttle, 120 Wayside Circle, Lenoir 28645
N. C. Children's Homes....Rev. Robert Frye, 104 W. Kentwood Circle, Lenoir 28645
Obituaries.....Rev. James Lail, Rt. 6, Lenoir 28645
Public Morals and Temperance.....Rev. Billy Rivers, 1200 E. Harper Ave., Lenoir 28645
Religious Literature and Biblical Recorder.....Rev. Ed Bennett, 137 Emerald Dr., Lenoir 28645
Stewardship.....Rev. Don Ferrell, Rt. 1, Granite Falls 28630
Seminary Extension.....Herbert H. Keller, Rt. 1, Lenoir 28645

Enrollment Committee

The Enrollment Committee will be furnished by the host churches for the 1969 Annual Session — Mt. Zion Baptist Church and the Union Baptist Church.

Resolutions Committee

The Resolutions Committee to be appointed by the Moderator for the 1969 Annual Session.

Place and Preacher

The Place and Preacher Committee to be appointed by the Moderator for the 1969 Annual Session. The Committee will select the place for 1971, since the 1970 place has been chosen, which is Granite Falls First for the first day .....for the second day.

Sunday School Officers 1968-1969

Superintendent.....Gwyn Reichard, Rt. 6, Box 368, Lenoir 28645
Secretary.....Miss Linda Branch, Rt. 7, Box 245, Morganton 28655
Supt. of Enlargement.....Rev. Billy Rivers, 1200 E. Harper Ave., Lenoir 28645
VBS Superintendent.....Rev. Arnold Bell, 345 Clarks Chapel Rd., Lenoir 28645

Department Superintendents

Cradle Roll .....
Nursery .....
Beginner.....Mrs. John Pruitt, 305 Powell Rd., Lenoir 28645

Primary .....Mrs. Ray Starnes, P. O. Box 14, Granite Falls 28630
Junior.....Mrs. L. Deck Taylor, Box 663, Hudson 28638
Intermediate.....Miss Lucy Walters, Box 93, Hudson 28638
Young People.....Jerry McFelea, Rt. 11, Box 134, Lenoir 28645
Adult.....Rev. Robert Frye, 104 W. Kentwood Circle, Lenoir 28645
Extension.....Rev. J. O. Summerlin, 330 Clark Chapel Rd., Lenoir 28645
Chorister.....Rodney Smith, 108 Central Drive, Lenoir 28645

Training Union Officers 1968-1969

Director of Membership Training....John O. Hawkins, Rt. 5, Box 430, Lenoir 28645
Director of New Member Training.....Conley Starnes, Rt. 1, Granite Falls 28630
Director of Leadership Training.....Floyd Annas, Box 154, Granite Falls 28630
Supt. of Training.....Rev. John M. Pruitt, Box 529, Lenoir 28645
Secretary .....
Chorister.....Joe Pritchard, 109 Charlesmont Drive, Lenoir 28645
Pastor Advisor.....Rev. Cecil O. Sewell, Sr., Rt. 2, Box 102, Hudson 28638

Department Leaders

Adult.....Malcolm Laxton, Rt. 1, Box 486, Lenoir 28645
Young People.....Riley Todd, Rt. 8, Box 160, Lenoir 28645
Associate Young People.....Ralph Kincaid, Rt. 1, Box 62, Hudson 28638
Young Peoples' President.....Tommy Crouse, 233 Central Drive, Lenoir 28645
Intermediate Leader.....Miss Betty Jean Andrews, P. O. Box 92, Lenoir 28645
Associate Intermediate Leader.....Mrs. Earl Cheek, Rt. 10, Box 584, Lenoir 28645
Junior Leader.....Mrs. Carl Greene, Rt. 2, Granite Falls 28630
Associate Junior Leader....Mrs. Howard Barnes, Rt. 2, Box 450, Granite Falls 28630
Primary Leader.....Mrs. Lester Huff, Rt. 3, Granite Falls 28630
Beginner Leader.....
Nursery Leader.....Mrs. Robert Frye, 104 W. Kentwood Circle, Lenoir 28645

Woman's Missionary Union Officers 1968-1969

WMU Director.....Mrs. Conley Bumgarner, Rt. 1, Box 526, Hudson 28638
Assistant WMU Director.....
WMS Director.....Mrs. Melvin Hines, 117 W. Harper Ave., Lenoir 28645
Secretary & Treasurer.....Mrs. O. D. Holler, 103 Sherwood Dr., Lenoir 28645
YWA Director.....Mrs. Claude McRary, Rt. 1, Box 528, Lenoir 28645
Associate YWA Director.....Mrs. Harold Reid, Rt. 2, Box 316, Lenoir 28645
G. A. Director.....Mrs. J. C. Propst, Rt. 3, Granite Falls 28630
Associate G. A. Director.....Mrs. Riley Todd, Rt. 8, Box 160, Lenoir 28645
Sunbeam Director.....Mrs. Ervin Ledbetter, West Ashe Ave., Lenoir 28645
Associate Sunbeam Director.....Mrs. Burl Smith, Rt. 2, Box 50, Hudson 28638
Mission Activity Chairman, Mrs. Frank Smith, Jr., 216 Highland Ave., Lenoir 28645
Prayer Chairman.....Mrs. Ned Leftwich, Box 71, Lenoir 28645
Mission Study Chairman....Miss Elizabeth Campbell, 428 S. Main St., Lenoir 28645
Pianist.....Mrs. Dewey Annas, Rhodhiss 28667
Chorister.....Mrs. Mel Luther, Charlesmont Dr., Lenoir 28645

Nominating Committee 1968-1969

Mrs. Ralph Trott.....Box 697, Lenoir 28645
Mrs. Paul Curtis.....P. O. Box 70, Lenoir 28645
Mrs. Floyd Annas.....Box 154, Granite Falls 28630

Brotherhood Officers 1968-1969

Director.....Earl R. Woods, Rt. 2, Box 20, Hudson 28638
Associate Director ..... R. L. Amick, Rt. 11, Box 252, Lenoir 28645
Secretary.....R. B. Holsclaw, Jr., 153 Shasta Dr., Lenoir 28645
Baptist Men's Leader.....J. Wilson Laxton, 805 East Harper Ave., Lenoir 28645
Royal Ambassador Leader.....Ralph Miller, Rt. 2, Granite Falls 28630

Music Officers 1968-1969

Director.....Dan Pardue, 206 Hawthorne Lane, Lenoir 28645
Associate Director.....Mel T. Luther, Box 592, Lenoir 28645
Associate Director, Mrs. John A. Forlines, Rt. 3, Pinewood Rd., Granite Falls 28630

Life Service Fellowship Officers 1968-1969

President.....Tommy Crouse, 233 Central Ave., Lenoir 28645
Vice President.....James Fox, Rt. 2, Box 489, Granite Falls 28630
Secretary.....Joy McManus, Rt. 3, Box 401, Granite Falls 28630
Program Committee Chairman.....Trudie Reid, Rt. 1, Box 458, Hudson 28638
Social Committee Chairman.....Sherry Barnes, Rt. 2, Box 450, Granite Falls 28630
Pastor Advisors & Counselors....Rev. Billy Rivers, 1200 E. Harper Ave., Lenoir 28645
Rev. Robert Frye, 104 W. Kentwood Circle, Lenoir 28645

Pastors' Conference Officers

President.....Rev. Charles Lethcoe, Rt. 1, Box 385, Hudson 28638
Vice President.....Rev. John Goodman, Rt. 8, Lenoir 28645
Secretary & Treasurer.....Rev. Edgar Cole, Rt. 3, Box 402, Granite Falls 28630
Assistant Secretary-Treasurer.....Rev. F. E. Stout, Rt. 1, Box 444, Lenoir 28645
Chorister.....Mel T. Luther, Box 592, Lenoir 28645
Pianist.....L. Deck Taylor, Box 663, Hudson 28638

Pastors' Wives Conference Officers

President.....Mrs. George E. Williamson, Box 306, Hudson 28638
Vice President .....
Secretary.....Mrs. Billy Rivers, 1200 E. Harper Ave., Lenoir 28645

Messengers to the Association

BATON—Rev. and Mrs. Howard Barnes, Mrs. Coleen Green, Mrs. Verlee Mikeal, (1 Visitor)
BETHANY—Rev. and Mrs. Melvin Maltba, Mrs. Harley Greene
BLAIRS FORK—Rev. John F. Goodman, Mr. and Mrs. R. B. Holsclaw, Sr., Mr. and Mrs. Jim Taylor (5 Visitors)
BUFFALO COVE—John O. Hawkins, Mrs. Adair Hawkins, Pantha Taylor
CAJAHS MOUNTAIN—Rev. Will Bolick, Mrs. Dople Austin, (1 Visitor)
CALVARY—Rev. Buren Hastings, Mrs. Coy Early, Mrs. Darrell McGuire, Mrs. Harold Kincaid, Mrs. Jim Robbins, Nellie Robbins
CEDAR ROCK—Rev. L. R. Davis
CENTER GROVE—Rev. Charles Lethcoe, Rev. Walter B. Vaughn, Coyt Wallace, Mrs. Conley Bumgarner, (3 Visitors)
CENTRAL—Rev. C. H. Kincaid, Jessie Pitts, Cecil J. Baker, Sr., Mrs. Lucille Baker, Mrs. J. H. Crisp, (3 Visitors)
CLARKSCHAPEL—Rev. and Mrs. Arnold Bell, Mrs. A. A. Cooke, Mrs. B. A. Cooke, Mrs. Frank Jarvis, (2 Visitors)
CLEARVIEW—None
CLOVER—Rev. Edgar Cole, Rev. H. H. McManus, (1 Visitor)
COLLEGE AVENUE—Rev. B. C. Tschudy, John M. Pruitt, Lyness N. Nickols, Lucy Pritchard, Mr. and Mrs. Ira D. Pritchard, Mel T. Luther, Mrs. Lewis Isaac, E. E. Stafford, Mrs. Don Jackson, (46 Visitors)
COMMUNITY—Mrs. Dalzie Chapman, Tessie Greene, Mrs. C. A. Helton
CONCORD—Rev. and Mrs. G. Melvyn Curlee, Mrs. W. G. Bumgarner, Shaves Bumgarner, (3 Visitors)
CONWAYS CHAPEL—Rev. and Mrs. Perry Smith, Lawrence Braswell, (2 Visitors)
CRESTVIEW—Rev. Bernard Tuttle
DUDLEY SHOALS—Rev. Donald W. Ferrell, Conley Starnes, R. E. Sears, Jr., (6 Visitors)
EAST FLAT—None
EAST HUDSON—None
EDGEMONT—None

FLEMING CHAPEL—Rev. James Lail, Mrs. Maude Ward, Mrs. Robert Amick, Mrs. Dorth Reichard, (1 Visitor)
GLOBE—Rev. J. H. Crisp, Howard L. Shumate
GRANDIN—Rev. G. Morris Tuttle, Mrs. G. M. Icenhour, Mrs. Robert Alexander, (1 Visitor)
GRANDVIEW PARK—Rev. R. B. Burnett, Mrs. J. N. White, Mrs. Annie White, Mrs. Gertrude C. Kincaid, Keith S. Snyder, (2 Visitors)
GRANITE FALLS FIRST—Rev. H. Claud Dick, Mr. and Mrs. C. W. Teague, Mrs. M. A. Mackie, Mrs. C. E. Hunsucker, Raymond Miller, Mr. and Mrs. T. L. Benfield, Mrs. Ralph Bumgarner, Mrs. W. F. Kerley, (3 Visitors)
GREEN ROCK—Rev. L. R. Morrow, Mrs. Hoy Moretz, Mr. and Mrs. Arvil Greene
GREEN VALLEY—None
HARRIS CHAPEL—Howard Annas, Lydia Smith, Mrs. E. A. Houck, Troy Townsend, Ruby Townsend, Terrell Joplin, Ethel Bolick, (1 Visitor)
HARTLAND—Mr. and Mrs. Andy Mason, Mrs. J. Hight Moore, Mrs. Ronald Storie, Frank Poarch, (1 Visitor)
HIBRITEN—Mrs. Frances Parsons, (2 Visitors)
HUDSON FIRST—Rev. and Mrs. George E. Williamson, Hovis Allen, Rev. W. R. Moss, Mr. and Mrs. R. Lank Estes, Mr. and Mrs. L. Deck Taylor, Cade Shaver, C. A. Keller, (6 Visitors)
JOHNS RIVER—None
JOYCETON—Mrs. Walter T. Bean, R. L. Coffey
KINGS CREEK—Rev. Forrest Stout, Mrs. Bill Howell, Zeb V. Austin, J. M. Laxton, Mr. and Mrs. J. D. Coffey, Mr. and Mrs. R. A. Parlier, Mrs. W. W. Kirby, (5 Visitors)
LAKEVIEW—Rev. Howard Hawkins, Mr. and Mrs. M. F. Saunders, (2 Visitors)
LENOIR FIRST—Rev. Fred Barnes, Miss Elizabeth Campbell, E. W. Smith, Beecher Anderson, Jack B. Spainhour, Mrs. O. L. Grice, Rev. Robert Frye, Mr. and Mrs. C. M. Abernethy, (5 Visitors)
LIBERTY—None
LIVINGSTON MEMORIAL—None
LOVELADY—Rev. and Mrs. J. Garland Early, June Weaver, Hattie Weaver
LOWER CREEK—Rev. Billy G. Rivers, P. O. Frye, Mrs. E. H. Kirby, Mrs. W. Oxford, Mrs. Walter Hart, (13 Visitors)
MAPLE GROVE—None
MEADOWBROOK—Rev. Clifton A. Tuttle, Mr. and Mrs. A. P. Anderson, Robert J. Smith, (3 Visitors)
MILLER HILL—Clarence Prestwood, Mrs. Conrad Greene, Barbara Greene, Mrs. Janice Smith, Barbara Watson, Judy Melton
MOUNT ZION—Rev. and Mrs. Cecil O. Sewell, Sr., Floyd Annas, Fred Melton, Earl R. Woods, Mrs. J. R. Crouse, Mrs. Cecil Starnes, Mrs. Tellis Annas, (2 Visitors)
MOUNTAIN GROVE—Rev. and Mrs. George Westmoreland, Mr. and Mrs. A. Lee Pearson, J. L. Smith, (7 Visitors)
MOUNTAIN VIEW—Mr. and Mrs. Douglas T .Clark, Mr. and Mrs. Elmer Philyaw
MULBERRY—Jennie Coffey, Janice Scruggs
MULVALE—Rev. and Mrs. Jack D. Hunter, Mrs. M. O. Warren
NELSONS CHAPEL—None
NEW HOPE—None
NORTH CATAWBA—Rev. Ned H. Webb, Mrs. Wm. R. Smith, Mrs. Fred A. Moore, Mamie Conally, (1 Visitor)
OAK GROVE—Rev. William H. Meeks, Mrs. Bob Harrison, Nadine Richards, Marvin Bolick, Edward Semon
PINEY GROVE—Rev. Dale Thornburg, Ira Greene
PISGAH—Rev. G. A. Crump, Mrs. C. R. Moore, Mrs. W. R. Campbell
PLEASANT HILL—Rev. H. R. Harris
POOVEYS CHAPEL—Mrs. Franklin Haas, Mrs. Eugene Coffey
POOVEYS GROVE—Rev. and Mrs. B. Lester Huff, Mrs. Ray Starnes
RHODHISS—Rev. Millard Crumpler, Mr. and Mrs. D. D. Annas, Mrs. S. W. Propst, Mrs. C. L. Barker, Mrs. C. J. Bumgarner, C. L. Barker, Mrs. J. G. Teague, Mrs. Millard Crumpler, Mrs. Maxine Swanson
ROCKY SPRINGS—Rev. Ralph Staton, Mrs. Ralph Staton, Donald Franklin, Mrs. Clayton Clark, Mrs. Coyte Estes, (1 Visitor)

RUFUS—None
SETZERS CREEK—Rev. Thomas Taylor, Mrs. S. W. Andrews, Mrs. Earl Cheek, Mr. and Mrs. L. M. Cheek
SUNRISE—Rev. Edd Warren, C. F. Cooke, (13 Visitors)
TEMPLE—None
TEMPLE HILL—Rev. Henry L. McDuffie, William Parsons, Marshall Kirby
UNION—Rev. L. J. Culler, Mrs. Everett McRary
UNION GROVE—Rev. James Lambert, Mr. and Mrs. Ivey Hall, R. H. Greene, Mrs. Mae Turnmire, Mrs. Wade Hayes, Mrs. Albert Smith, Mrs. James Lambert
WHITNEL FIRST—Rev. Stuart Johnson, Rev. L. P. Haas, Ruth Johnson, Mrs. Odell Watson, (5 Visitors)
WEST LENOIR—Mrs. Dallas Gragg
WORSHIP POINT—None
YADKIN—Mr. and Mrs. Coy Miller, Mrs. Oscar Pierce, Faye C. Teague, (7 Visitors)
YADKIN VALLEY—Mrs. Gary Chester, Mrs. P. R. Burress
ZACKS FORK—Rev. Paul Wilson, Mrs. Joe Greer, Mrs. C. A. Stokes

Ministers Ordained During The Year

Rev. Edgar Ford, Rt. 8, Lenoir 28645

Ministers Licensed During The Year 1967-1968

Phillip R. Annas, General Delivery, Granite Falls 28630 (Mt. Zion)
James M. Benfield, 129 Norwood St., Lenoir 28645 (Lenoir First)
Coy Bowman, Connelly Springs Rd., Lenoir 28645 (Pleasant Hill)
Grady Bumgarner, Rt. 2, Hudson 28638 (Pleasant Hill)
Johnny Chandler, 205 Lakeside Terrace, Lenoir 28645 (Central)
Douglas Clark, 117 Green Valley Dr., Lenoir 28645 (Calvary)
T. R. Clarke, Jr., Rt. 7, Box 169, Morganton 28655 (Hartland)
Tommy V. Crouse, 233 Central Ave., Lenoir 28645 (Meadowbrook)
Fred V. Crisp, 104 E. Kentwood Circle, Lenoir 28645 (Pleasant Hill)
Roger Duncan, Rt. 2, Box 844, Lenoir 28645 (Clearview)
Robert L. Edwards, Rt. 2, Box 208, Lenoir 28645 (Livingston-Memorial)
Earl Gragg, 180 Haigler Rd., Lenoir 28655 (Calvary)
McCall Green, Rt. 6, Lenoir 28645 (East Flat)
Arvie Houck, Bluff City, Tennessee 37618 (East Flat)
Everett Justice, 30 Walt Arney Rd., Lenoir 28645 (Central)
Jerry F. McFelea, Rt. 11, Box 134, Lenoir 28645 (Hartland)
Jim Robbins, 119 Plaza Circle, Lenoir 28645 (Calvary)
Banks Suddreth, Rt. 8, Lenoir 28645 (East Flat)
Colon Wise, Rt. 6, Lenoir 28645 (Pisgah)

Chaplains

Chaplain Major R. N. Hardin, 1605 ABGP, Box 18, APO New York, New York (North Catawba)
Chaplain Clifton Land, Prince George, Virginia (Lower Creek)

Retired Ordained Ministers

Rev. R. B. Burnette, 168 Walt Arney Rd., Lenoir 28645 (Lenoir First)
Rev. W. H. Byerly, Rt. 6, Lenoir 28645 (East Flat)
Rev. Harley Coffey, 111 S. Haven, Lenoir, 28645 (Whitnel First)
Rev. Charlie Cook, Rt. 2, Hudson 28638 (Sunrise)
Rev. L. P. Haas, Box 193, Granite Falls 28630 (Whitnel First)
Rev. W. W. Lynes, 312 Willow St., Lenoir 28645 (Lower Creek)
Rev. Homer Messer, Rt. 2, Granite Falls 28630 (Union Grove)
Rev. W. R. Moss, 732 Connelly Springs Rd., Lenoir 28645 (Hudson First)
Rev. J. O. Summerlin, 330 Clarks Chapel Rd., Lenoir 28645 (College Ave.)

Mission Pastors

Center Grove Mission—Rev. Bennon Vaughan, Rt. 1, Box 488, Hudson 28638
Harrisburg Chapel—Rev. Robert Frye, 104 W. Kentwood Circle, Lenoir 28645
(Flemings Chapel has a summer resort mission, Worship Point a mission Sunday School)

Ministers of Education

College Avenue—Rev. John M. Pruitt, P. O. Box 592, Lenoir 28645
Lenoir First—Mr. W. Edward Kissiah, 200 N. Main St., Lenoir 28645

Ministers of Education and Music

Central—C. J. Baker, Sr., Rt. 7, Box 266, Hickory 28601
Hudson First—L. Deck Taylor, Box 663, Hudson 28638
Lower Creek—Dan Pardue, 206 Hawthorne Lane, Lenoir 28645
Mt. Zion—C. J. Baker, Jr., Rt. 2, Box 106, Hudson 28638

Ministers of Music

Center Grove—Joe Pritchard, 109 Charlesmont Dr., Lenoir 28645
College Avenue—Mel T. Luther, 108 Hawthorne Lane, Lenoir 28645
Concord—Mrs. G. Melvyn Curlee, 5 Circle Drive, Granite Falls 28630
Dudley Shoals—Mrs. Betsy Chester, Rt. 2, Lenoir 28645
Granite Falls First—Mrs. John A. Forlines, Jr., Rt. 3, Pinewood Rd., Granite Falls 28630
Kings Creek—Charles F. Myers, P. O. Box 403, North Wilkesboro 28659
North Catawba—Johnny S. Sullivan, 147 Cottage Grove, Lenior 28645
Oak Grove—W. P. Richards, Rt. 3, Box 392, Granite Falls 28630

Ordained Ministers — Not Active Pastors Belonging To Our Churches

Rev. John Austin, East Street, Granite Falls 28630 (Temple Hill)
Rev. Ezekiel M. Barnes, 224 Piedmont Dr., Lenoir 28645 (Liberty)
Rev. Roy Branch, Rt. 7, Box 244, Morganton 28655 (Conways Chapel)
Rev. Ira Bristol, Collettsville 28611 (Green Valley)
Rev. Robert Brown, 500 Angle St., Lenoir 28645 (Lakeview)
Rev. Walter Dula, Rt. 5, Box 232, Lenoir 28645 (Piney Grove)
Rev. Ralen Day, 304 Poplar St., Lenoir 28645 (Worship Point)
Rev. Joe Greer, Rt. 2, Granite Falls 28630 (East Hudson)
Rev. Ira Greene, Rt. 5, Box 316, Lenoir 28645 (Piney Grove)
Rev. Wallace Hamby, Rt. 6, Box 24, Lenoir 28645 (Lakeview)
Rev. Charlie Helton, Rt. 4, Box 385, Lenoir 28645 (Community)
Rev. Charles Keever, Connelly Springs Rd., Lenoir 28645 (Worship Point)
Rev. Frank Knight, Rt. 1, Box 608, Hudson 28638 (Pooveys Chapel)
Rev. H. H. McManus, Rt. 3, Box 401, Granite Falls 28630 (Clover)
Rev. Donald B. McCaleb, Rt. 2, Granite Falls 28630 (Mtn. Grove)
Rev. Broadus Miller, Rt. 2, Hudson 28638 (Mt. Zion)
Rev. Fred Price, P. O. Box 135, Whitnel 28645 (Community)
Rev. Charlie Parsons, Rt. 6, Lenoir 28645 (Pisgah)
Rev. Edward Peterson, Whitnel 28645 (Central)
Rev. Howard Shore, Box 316 Newland St., Lenoir 28645 (Community)
Rev. Richard Story, Rt. 5, Lenoir 28645 (Crestview)
Rev. Ernest Wilcox, Rt. 4, Lenoir 28645 (Pisgah)
Rev. Earl Wilcox, Rt. 2, Hudson 28638 (Sunrise)
Rev. Gyles Widner, 223 Realty St., Lenoir 28645 (West Lenoir)
Rev. Lawrence Widner, 601 N. Main St., Lenoir 28645 (Mulvale)

Licensed Ministers

C. F. Armes, 116 Hogan Drive, Lenoir 28645 (Lakeview)
James M. Benfield, 129 Norwood St., Lenoir 28645 (Lenoir First)
Jimmy Brown, Rt. Connelly Springs Rd., Lenoir 28645 (Clearview)

Raymond H. Correll, 212 Wildwood Rd., Lenoir 28645 (Cedar Rock)
Mayford Carswell, Hudson 28638 (Central)
Ralph Coffey, Lenoir 28645 (Hibriten)
Herndon Crump, Rt. 1, Lenoir 28645 (New Hope)
James Conley, Rt. 1 ,Lenoir 28645 (New Hope)
Walter Church, Box 244, Rhodhiss 28667 (Oak Grove)
Don Church, Box 8, Hudson 28638 (Pleasant Hill)
Larry Cline, Rt. 1, Box 342, Granite Falls 28630 (Temple Hill)
J. C. Dugger, 211 Friendly Park, Lenoir 28645 (Lakeview)
Odell Hyde, 151 Ponderosa Dr., Lenoir 28645 (Setzers Creek)
Darrell McGuire, Rt. 2, Lenoir 28645 (Calvary)
Thomas Nelson, Rt. 8, Box 658, Lenoir 28645 (Temple)
Billy Pipes, Rt. 1, Granite Falls 28630 (Oak Grove)
Thomas Proffitt, 108 Crest St., Lenoir 28645 (West Lenoir)
Roy Penny, Hudson 28638 (Hibriten)
Paul Quinn, Rt. 2, Lenoir 28645 (Clearview)
Isaac Rich, 218 Brookdale Dr., Lenoir 28645 (West Lenoir)
D. L. Snyder, Rt. 6, Lenoir 28645 (Grandview Park)
Raymond Sherrill, Rt. 1, Box 208, Lenoir 28645 (Livington Memorial)
Larry Winkler, 518 1st Ave., East, Lenoir 28645 (Central)
Roger Watson, Rt. 6, Lenoir 28645 (Grandview Park)
Clarence Wilson, Rt. 11, Box 588, Lenoir 28645 (Lakeview)
Clyde Whittington, Rt. 10, Box 394, Lenoir 28645 (Mulvale)
Ray Whisnant, Rt. 7, Lenoir 28645 (Temple)
Shober Phillips, Rt. 1, Lenoir 28645 (Deceased)

Church Secretaries — Full Time

College Avenue—Mrs. O. D. Hollar, Mrs. Howard Jenkins, Box 592, Lenoir 28645
Lenoir First—Mrs .Dewey Reid, 200 N. Main St., Lenoir 28645
Lower Creek—Mrs. Charles E. Whitman, 1200 E. Harper Ave., Lenoir 28645

Church Organist and Pianist and Addresses

Baton—Miss Sherry Barnes, Rt. 2, Box 450, Granite Falls 28630
Bethany—Mrs. Betty Jo Greene, Route 8, Box 253, Lenoir 28645
Blairs Fork—Miss Janice Taylor, 605 North Main St., Lenoir 28645 (Organist)
Buffalo Cove—John O. Hawkins, Rt. 5, Box 430, Lenoir 28645 (Organist)
Cajahs Mtn.—Mrs. Inga Sue Gilbert, Rt. 2, Box 303, Hudson 28638
Calvary—Miss Sharon Kincaid, 120 Kincaid Drive, Lenoir 28645 (Organist)
Mrs. Marie Dula, Rt. 2, Box 64, Lenoir 28645
Cedar Rock—Mrs. Estelle Cantor, 1547 East Harper Ave., Lenoir 28645
Center Grove—Mrs. Joe Pritchard, 109 Charlesmont Dr., Lenoir 28645 (Organist)
Central—Melvin Hines, 117 W. Harper Avenue, Lenoir 28645 (Organist)
Clarks Chapel—Mrs. James G. Brown, 106 Windy Acres, Lenoir 28645 (Organist)
Dennis Bell, 345 Clark's Chapel Rd., Lenoir 28645
Clearview—Mrs. Edith Haas, Rt. 1, Hudson 28638
Clover—Miss Sara Moore, 160 North Main St., Granite Falls 28630
College Ave.—Mrs. Mel T. Luther, 108 Hawthorne Lane, Lenoir 28645 (Organist)
Miss Rebecca Jenkins, 107 Briarwood Lane, Lenoir 28645
Community—Mrs. Ruth Bumgarner, 201 Central Drive, Lenoir 28645
Concord—Mrs. Jack Curtis ,Rt. 1, Box 186, Granite Falls 28630 (Organist)
Miss Karen Ward, 4 Woods Drive, Granite Falls 28630
Conways Chapel—Miss Linda Branch, Rt. 7, Box 243, Morganton 28655
Crestview—Mrs. Gail Austin, 300 Winsor Park, Lenoir 28645
Dudley Shoals—Mrs. Fred Bowman, Rt. 3, Granite Falls 28630 (Organist)
Mrs. Fred Hollar, Rt. 1, Granite Falls 28630
East Flat—Miss Vickie Suddreth, Rt. 8, Box 779, Lenoir 28645
East Hudson—Mrs. Ruth Angley, Rt. 1, Box 215, Hudson 28638
Edgemont—
Flemings Chapel—Mrs. Dorth Reichard, Rt. 6, Box 368, Lenoir 28645 (Organist)
Mrs. Kenneth Tallent, Rt. 7, Box 482, Lenoir 28645
Globe—Mrs. Howard Coffey, Rt. 8, Lenoir 28645
Grandin—Mrs. Albert Icenhour, Rt. 1, Box 576, Lenoir 28645 (Organist)
Mrs. Judy L. Greene, Rt. 1, Box 568, Lenoir 28645

Grandview Park—Mrs. Greta Clark, Rt. 6, Box 154, Lenoir 28645 (Organist)
Mrs. Peggy Lackey, Radcliff Rd., Lenoir 28645
Granite Falls First—Mrs. W. Dean Burns, W. Highland Avenue, Granite Falls 28630 (Organist)
Mrs. Bill Metcalf, 24 Falls Avenue, Granite Falls 28630
Green Rock—Miss Donna Woodring, Rt. 5, Box 410, Lenoir 28645
Green Valley—Mrs. Linda Pope, Collettsville 28611
Harris Chapel—Mrs. Brenda Roper, Rt. 2, Box 300, Hudson 28638 (Organist)
Miss Mary Jane Annas, Rt. 2, Box 313, Hudson 28638
Hartland—Mrs. Jean Hendrix, Rt. 6, Box 429, Lenoir 28645
Hibriten—Mrs. Francis Parsons, 114 Hibriten Mtn. Road, Lenoir 28645
Hudson First—Mrs. Marcus Sullivan, Rt. 1, Box 667, Hudson 28638 (Organist)
Miss Jeanell Wise, 105 Green Acres, Lenoir 28645
Joyceton—Miss Denise Smith, Box 196, Hudson 28638
Johns River—Ann Kincaid, Rt. 8, Box 324, Lenoir 28645
Kings Creek—Mrs. Charles W. Creger, Cottrell Hill Rd., Lenoir 28645 (Organist)
Mrs. Winfred Parsons, Rt. 1, Box 363-C, Lenoir 28645
Lakeview—Mrs. Lucille Wilson, Route 11, Box 588, Lenoir 28645
Lenoir First—Mr. Johnny Coffey, 102 South Sharon Rd., Lenoir 28645 (Organist)
Harrisburg Chapel—Mrs. Wayne Hagaman, 509 N. Prospect, Lenior 28645
Liberty—Mrs. Georgia P. Ellis, Rt. 7, Box 735, Lenoir 28645
Livingston Memorial—Mrs. Reba Walsh, Rt. 1, Box 480, Boomer 28606
Lovelady—Miss Karen Fox, Rt. 1, Granite Falls 28630
Lower Creek—Mrs. Janette Perdue, 103 Linview, Lenoir 28645 (Organist)
Mrs. Marjorie Conley, 213 Hawthorne Lane, Lenoir 28645
Maple Grove—
Meadowbrook—Miss Pat Goforth, 105 Eastover Drive, Lenoir 28645
Miller Hill—Miss Sherry Spears, 208 Union Grove, Lenoir 28645 (Organist)
Mrs. Jerry Melton, Rt. 11, Box 874, Lenoir 28645
Mtn. Grove—Mrs. Lester Schronce, 303 Swanson Rd., Lenoir 28645 (Organist)
Mrs. Glenn Westmoreland, ,Hudson 28638
Mtn. View—Miss Cathy Clark, Rt. 10, Box 256, Lenoir 28645
Mt. Zion—Mrs. Roger Carter, Rt. 1, Hudson 28638
Mulberry—Mrs. Collene Triplett, Rt. 10, Box 750, Lenoir 28645
Mulvale—Mrs. M. O. Warren, Rt. 7, Box 278, Lenoir 28645
Nelsons Chapel—Mrs. Boyd Miller, Rt. 8, Box 214, Lenoir 28645 (Organist)
Miss Jennifer Cozart, Rt. 8, Box 209, Lenoir 28645
New Hope—Mike Barlowe, Rt. 1, Lenoir 28645
North Catawba—Miss Wilma Craig, Rt. 2, Box 397, Granite Falls 28630 (Organist)
Mrs. Thurman Chapman, Rt. 3, Box 344, Lenoir 28645
Oak Grove—David Richards, Box 66, Granite Falls 28630 (Organist)
Mrs. Virgie Bumgarner, Rt. 3, Granite Falls 28630
Piney Grove—Mrs. Louise Greene, Rt. 5, Box 172, Lenoir 28645 (Organist)
Dianne Winkler, Rt. 5, Box 268, Lenoir 28645
Pisgah—Mrs. Thelma Burton, Rt. 6, Lenoir 28645
Pleasant Hill—Mrs. Roy (Jeanette) St. John, 312 Union Grove Road, Lenoir 28645 (Organist)
Miss Carolyn Weaver, P. O. Box , Hudson 28638
Pooveys Chapel—Mrs. Donald Hatley, Rt. 1, Box 316, Hudson 28638
Pooveys Grove—Mrs. Sam Anderson, Rt. 3, Granite Falls 28630 (Organist)
Miss Diane Tramble, Rt. 3, Granite Falls 28630
Rhodhiss First—Mrs. C. F. Kirby, Rhodhiss 28667 (Organist)
Rocky Springs—Mrs. Betty Bain, Rt. 11, Oak Dale Drive, Lenoir 28645 (Organist)
Mrs. Loraine Keys, Rt. 7, Box 369, Lenoir 28645
Rufus—Miss Lorraine Greene, Rt. 8, Box 373, Lenoir 28645
Setzers Creek—Creola Moretz, Rt. 8, Lenoir 28645 (Organist)
Mrs. Francis Crisp, Rt. 2, Box 317-C, Hudson 28638
Sunrise—Mrs. Patty Greene, Rt. 2, Hudson 28638
Temple—Miss Nancy Triplett, Rt. 7, Lenoir 28645
Temple Hill—Mrs. Dennis White, Rt. 1, Granite Falls 28630
Union—Nelda Stevens, Rt. 2, Lenoir 28645 (Organist)
Patsy Reid, Rt. 2, Lenoir 28645
Union Grove—Mrs. Marshall Bean, 316 Union Grove Rd., Lenoir 28645 (Organist)
Miss Vickie Harmon, 922 Connelly Springs Rd., Lenoir 28645

West Lenoir—Mrs. Charles Bradshaw, 107 Cottrell Hill Terrace, Lenoir 28645
Whitnel First—Mrs. Betty Hall, Box 65, Whitnel 28645 (Organist)
Mrs. Vickie Mathis, Box 128, Whitnel 28645
Worship Point—Danny Shew, Rt. 6, Lenoir 28645
Yadkin—Mrs. Joe Laws, Rt. 5, Box 644, Lenoir 28645 (Organist)
Mrs. Myra Greene, Rt. 5, Box 762, Lenoir 28645
Yaykin Valley—Maxine Woods, Rt. 10, Box 612, Lenoir 28645
Zacks Fork—Mrs. J. V. Vannoy, Rt. 1, Box 629, Lenoir 28645

Lay Members Of The Executive Committee

Baton—C. B. Bollinger, Rt. 2, Box 455, Granite Falls 28645
John Chaney, Box 39, Rutherford College, 28671
Bethany—
Blairs Fork—
Buffalo Cove—
Cajahs Mountain—Mrs. Millard Greene, 325 Union Grove Road, Lenoir 28645
Mrs. Beulah Hedrick
Calvary—Albert Yates, 427 Nuway Circle, Lenoir 28645
Earl Gragg, 180 Haigler Road, Lenoir 28645
Cedar Rock—Clancy Pinkenton, 112 Spring Meadow Rd., Lenoir 28645
Wade Harrold, 104 Plymouth Rd., Lenoir 28645
Center Grove—Clarence Fox, Rt. 2, Box 14, Hudson 28638
Jack Williams, Rt. 2, Hudson 28638
Central—Rodney Smith, 108 Central Drive, Lenoir 28645
Forrest Harmon, Rt. 1, Box 117, Hudson 28638
Clarks Chapel—J. B. Angley, 104 Wimberly Drive, Lenoir 28645
Hunter Crump, Rt. 3, Box 6, Lenoir 28645
Clearview—
Clover—Grant Heinefield, Rt. 2, Box 116, Granite Falls 28630
Kimo Mullinax, 142 North Main St., Granite Falls 28630
College Ave.—
Community—
Concord—
Conways Chapel—Mrs. Louise McCall, Rt. 7, Box 244, Morganton 28655
Lawrence Braswell, Route 7, Morganton 28655
Crestview—Grady Sumpter, 111 Regal Drive, Lenoir 28645
Bruce Clarke, 106 Meadowwood Drive, Lenoir 28645
Dudley Shoals—Fred Bowman, Rt. 3, Granite Falls 28630
Conley Starnes, Rt. 1, Granite Falls 28630
East Flat—
East Hudson—Fred Angley, Rt. 1, Box 215, Hudson 28638
Edgemont—
Flemings Chapel—Robert L. Amick, Rt. 11, Box 252, Lenoir 28645
Kenneth Tallent, Rt. 7, Box 482, Lenoir 28645
Globe—
Grandin—Wm. L. Lackey, Rt. 1, Box 363, Lenoir 28645
Grandview Park—Marvin Triplett, Rt. 6, Box 123, Lenoir 28645
Tommy Woods, Rt. 6, Box 28, Lenoir 28645
Granite Falls First—Frank McNeill, North Main St., Granite Falls 28630
Guy Bailey, Box 88, Granite Falls 28630
Green Rock—
Green Valley—
Harris Chapel—
Hartland
Hibriten—
Hudson First—C. A. Keller, Rt. 1, Box 664, Hudson 28638
James Reid, 114 Clearfield Drive, Lenoir 28645
Joyceton—
Johns River—
Kings Creek—Clay Hedrick, Rt. 1, Box 429, Lenoir 28645
Kenneth Jaynes, Rt. 1, Box 437, Lenoir 28645
Lakeview—James C. Dugger, 211 Friendly Park, Lenoir 28645
Bill Covington, 114 Waycross Drive, Lenoir 28645

Lenoir First—E. W. Smith, 471 W. Harper Ave., Lenoir 28645
Cecil Benfield, 507 Westview St., Lenoir 28645
Liberty—Rowland C. Haire, Box 56, Lenoir 28645
George A. Barnes, 151 Slope Terrace, Lenoir 28645
Livingston Memorial—Dewey Hatton, Rt. 1, Box 194, Boomer 28606
Robert Edwards, Rt. 2, Box 208, Lenoir 28645
Lovelady—Howard Coffey, Granite Falls 28630
Harold Fox, Rt. 1, Box 77, Granite Falls 28630
Lower Creek—P. O. Frye, 113 Viewmont Drive, Lenoir 28645
C. C. Huskins, 102 Powell Circle, Lenoir 28645
Meadowbrook—Paul Michael, 228 N. Bypass, Lenoir 28645
Nora McGee, 107 Vaiden, Lenoir 28645
Miller Hill—Clarence Prestwood, 231 Overlook Drive, Lenoir 28645
Tommy Saunders, Rt. 11, Box 338, Lenoir 28645
Mountain Grove—
Mountain View—
Mount Zion—Albert Holden, Rt. 2, Hudson 28638
D. C. Hefner, Rt. 3, Granite Falls 28630
Mulberry—
Mulvale—
Nelsons Chapel—Eugene Greene, Rt. 8, Box 2)9-E, Lenoir 28645
Dorothy Pennell, Rt. 8, Box 235, Lenoir 28645
New Hope—
North Catawba—
Oak Grove—
Piney Grove—John Thomas Dula, Rt. 5, Box 300, Lenoir 28645
Blake Dick Greene, Rt. 5, Box 256, Lenoir 28645
Pisgah—
Pleasant Hill—
Pooveys Chapel—
Pooveys Grove—Franklin Foster, Rt. 3, Granite Falls 28630
Garland Keller, Rt. 3, Granite Falls 28630
Rhodhiss First—Vance Kirby, Rhodhiss 28667
June Bumgarner, Rt. 3, Granite Falls 28630
Rocky Springs—Ralph Kincaid, Rt. 1, Hudson 28638
Kenneth Staton, Collettsville 28611
Rufus—
Setzers Creek—T. R. Gentry, Rt. 10, Box 552, Lenoir 28645
Sunrise—
Temple—
Temple Hill—
Union—
Union Grove—Fred Gibson, Union Grove Rd., Lenoir 28645
Clarence Beane, 130 Rural Retreat, Lenoir 28645
West Lenoir—
Whitnel First—Wayne Mikeal, Clarks Chapel Road ,Lenoir 28645
Ned Turnmire, 515 3rd Avenue S. E., Lenoir 28645
Worship Point—
Yadkin—R. B. Whitely, Rt. 10, Box 740, Lenoir 28645
Kenneth Storie, Rt. 5, Box 538, Lenoir 28645
Yadkin Valey—Arney Woods, Rt. 10, Box 612, Lenoir 28645
Glenn Collis, Rt. 5, Lenoir 28645
Zacks Fork—George Laws, Rt. 1, Box 168, Lenoir 28645
Harley Blevins, Rt. 1, Lenoir 28645

Missionaries Serving From Caldwell Baptist Association

		Birthday
Miss Stella A. Austin, Baptist College, Iwo, Nigeria, West Africa, Home Church & Address—Kings Creek; Rt. 1, Lenoir 28645		6-5
Rev. and Mrs. George B. Cowsert, Caixa Postal 35, Goiania, Goias, Brazil, Home Church—Concord & Wingate, Home Address Wingate 28174	8-21	10-14

Miss Carolyn Hart, c/o Jim Smith, Box 5058, Afridar, Ashkelon, Israel, Home Church & Address— Lower Creek, Rt. 2, Lenoir 28645	3-6	
Rev. and Mrs. Wayne Pennell, Djl. Dr. Tjipto, Mangunkumsumo 7/B, Surakarta, Indonesia, Home Church & Address—Whitnel First, Rt. 4, Lenoir 28645	3-23	7-20
Miss Faye Tunmire, M'Lang, Cotabato, Philippines, Home Church & Address— Mt. Zion; Rt .2, Granite Falls 28630	4-11	
Rev. and Mrs. Tom G. Small—place of service, Zambia, now on furlough, Southeaster Seminary, Wake Forest, N. C. 27587 Parents—Mr. and Mrs. R. B. Burnett, 168 Walt Arney Rd., Lenoir 28645	5-12	5-5
Rev. and Mrs. Lanny Elmore, doing Orientation work at Ridgecrest for work in Uganda, Africa (Box 218, Ridgecrest 28770) Home Churches—Rhodhiss and Concord	7-20	7-16
Rev. and Mrs. Eugene McMillan, St. Lucia, Windward Islands, West Indies Home Church—College Avenue (Under Mid Mission Board)	12-23	4-29
Rev. and Mrs. Fred Ellis, 236 Ponil Ave., Raton, New Mexico 87740 Home Churches—Union and Central	4-12	7-20
Miss Christine Hastings, 156 Parker St., N. W., Atlanta, Georgia 30313 The Clark Howell Techwood Baptist Center Home Church—Calvary	6-20	
Miss Ella Keller—Home Mission Board Office, 1350 Spring St., N.W., Atlanta, Georgia 30309 Home Church—Pooveys Grove	7-7	
Rev. and Mrs. Elmer Carter, 2424 River Dr., No. 15, Great Falls, Montana 59401 Home Church—Pooveys Grove—Doing Pioneer Mission Work, not under appointment of the Home Mission Board, SBC		
Miss Elizabeth Campbell, 428 S. Main St., Lenoir 28645 Home Church—Lenoir First— Caldwell Associational Missionary	1-22	

When we give through the Cooperative Program we are helping to keep these missionaries, along with over 2,000 Foreign and 2,000 Home Missionaries on the field. We should feel a great responsibility in our churches in the Caldwell Association to share through the COOPERATIVE PROGRAM, BECAUSE OF THE LARGE NUMBER OF YOUNG PEOPLE FROM OUR ASSOCIATION, WHO ARE SERVING IN THESE STRATEGIC AREAS OF OUR WORLD.

PROCEEDINGS

of the

EIGHTY-FOURTH ANNUAL SESSION

First Day, Thursday, September 19, 1968

College Avenue Baptist Church, Lenoir, N. C.

L. DECK TAYLOR, MODERATOR, PRESIDING

1. The eighty-fourth annual session of the Caldwell Missionary Baptist Association convened at the College Avenue Baptist Church, Lenoir at 9:15 A. M. as L. Deck Taylor, Minister of Music and Education of the First Baptist Church, Hudson, recognized Mel T. Luther, Minister of Music of the College Avenue Baptist Church, and Rev. Arnold Bell, Pastor of the Clarks Chapel Baptist Church for the period of worship. Mrs. O. D. Hollar accompanied at the organ.

2. The worship period began with the congregation singing "Blessed Assurance", followed by a solo "Set My Soul Afire Lord" by Mr. Luther. Rev. Bell read 2 Corinthians 4:3-6, and called attention to the importance of Preaching Christ Jesus, the Lord, and of the preacher being a good example in courage, purity, integrity and sincerity. The worship period was closed with a prayer led by the Rev. Bell.

3. After greeting and extending a cordial welcome to all messengers and visitors to the Association, the Moderator announced that the eighty-fourth session was ready to transact business. A motion was made that the messengers now registered and those who will register be the voting body of the annual Session of this Association, and that the printed program, copy of which may be found on the first section of these minutes, be the order of business for these sessions of our annual meeting with any necessary changes that need to be made. The motion was approved.

4. The Moderator recognized the visitors present, which at this time, included Dr. Julian Hopkins, Secretary of Evangelism Baptist State Convention, Rev. Guy Cain, Secretary Annuity Dept., Baptist State Conv., and Rev. and Mrs. Erwin Ledbetter, now living in our Association. Miss Elizabeth Campbell, Associational Missionary, was recognized to introduce the new pastors in the association present at this time. Concord—Melvyn Curlee: Kings Creek—Forrest E. Stout: Lakeview—Howard Hawkins: Meadowbrook—Clifton Tuttle: Mt. Zion—C. O. Sewell: Mulvale—Jack Hunter: Oak Grove—W. Howard Meeks: Piney Grove—Dale Thornburg: Pooveys Grove—Lester Huff: Rocky Springs—Ralph Staten: Union—L. J. Culler. They were welcomed into the association.

5. The following committees were appointed by the Moderator: Enrollment Committee to be those chosen by the Host Churches of the Association. Resolutions: Rev. Charles Lethcoe, Chairman, Rev. R. B. Burnett, Mrs. Stuart Johnson. Place and Preacher: Rev. George Williamson, Chairman, Rev. Robert Frye, Rev. J. O. Summerlin. Minutes: Rev. Millard Crumpler, Chairman, Floyd Annas, Clerk, Moderator and Missionary.

6. The host pastor, Rev. B. C. Tschudy, was recognized by the Moderator for words of welcome and announcements. Rev. George Williamson, Hudson First Pastor, called for a meeting of the Place and Preacher Committee, and announced that invitations were being accepted by the committee for 1970. Words of appreciation were expressed to Mrs. Howard Barnes, Mrs. Robert Frye, Mrs. Conley Bumgarner and G. A.'s from Center Grove and Center Grove Mission by both the Missionary and Moderator for helping to prepare the Book of Reports of the Association. Announcement was made concerning

the WMU Leadership Course to be held at the Lower Creek Baptist Church September 23, 24, 26 from 7-9 P. M.

7. Miss Elizabeth Campbell, Associational Missionary was recognized by the Moderator for her annual report. She made a motion that the detailed report, as included in the Book of Reports, be adopted and time be given to the discussion. The theme of the challenge presented was "Do You Really Care?" She reminded us of leadership needed, especially for the youth program of our association, we must be concerned for the lost in the Caldwell Association —rich and poor, lovely and unlovely. Emphasis will be placed this year on the Church Fulfilling Its Mission Through World Missions and Evangelism, and the Caldwell Association can have a great part in this through the World Missions Conference November 3-7, and the Crusade of the America's March 16-30. That is, if we really care. The need for every church sharing through the Cooperative Program and the Associational Missions Program, and especially a renewed emphasis on sharing as we look forward to building the Associational Baptist Center on property on the Blowing Rock highway 321 donated by Mr. and Mrs. Grover Triplett, Rev. and Mrs. J. E. Ledbetter, and Mr. and Mrs. Ralph Triplett. We must deliver the message at home and unto the uttermost part of the world, IF WE REALLY CARE. The report was adopted.

THE MISSIONARY'S REPORT 1967-1968

Speak unto the Children of Israel, that they go forward. Exodus 14:15. And Israel saw the great work which the Lord did upon the Egyptians; and the people feared the Lord and believed the Lord, and his servant Moses. Exodus 14:31. If the foundations be destroyed, what can the righteous do? Psalms 11:3. The Lord trieth the righteous, but the wicked and him that loveth violence his soul hateth. Psalms 11:5.

DO YOU REALLY CARE: For the LOST in the Caldwell Association? For the unenlisted in Christian service? With people everywhere — over 50,000 in the Caldwell Association — will you take the dare? Spread Good News ev'rywhere, the Cross of Christ to bear, do you really care? We need to realize that CALDWELL ASSOCIATIONAL MISSIONS IS MISSION. TOO, AND THAT CARE WILL FIND A WAY IN REACHING PEOPLE HERE AS WELL AS THE UTTERMOST PART OF THE EARTH.

The Missionary, Moderator, All Organizational Leadership seek to make help available to every church, who will take advantage of same. We are servants of Christ as we serve the churches. Each Christian needs to make his or her witness count day by day wherever he or she is found — office, factory, home or school.

There are somethings of which we can be proud: Forty-two (42) churches are sharing in our World Missions Conference, November 3-7, 1968. Fifty-seven (57) churches and missions shared $45,014.00 through the 1967 Lottie Moon Christmas Offering. Forty-two Churches and Missions shared $7,284.00 through the Annie Armstrong Offering in 1968. Our Total Mission giving from January 1 to December 31, 1967 through the Cooperative Program and designated gifts amounted to $184,435.72. The Value of Church Property in the Caldwell Association has now reached $7,880,894.00, our total local receipts $1,507,732.00, and total mission giving as shown from the letters $231,187.00.

One of the greatest things we can rejoice in this year is the appointment of Rev. and Mrs. Lanny Elmore from the Rhodhiss First and Concord Baptist Churches, as missionaries to Uganda, Africa, and many being able to share in their appointment service June 18, 1968 during the Foreign Mission Week at Ridgecrest.

Also, the appointment of Miss Christine Hastings of the Calvary Church, as Missionary of the Home Mission Board in the Clark Howell Techwood Baptist Center in Atlanta, Georgia.

Another note of progress and time for rejoicing, as well as to express our sincere appreciation to the Grover Triplett Family — Mrs. Triplett, who served a number of years as Associational WMU President, and later as Prayer Chairman, and other helpful ways, Rev. and Mrs. J. Ervin (Anneal Triplett) Ledbetter, Mr. and Mrs. Ralph Triplett and Mr. Grover Triplett, Emeritus Deacon of the Lenoir First Baptist Church, who gave a wonderful gift of two acres of land near the Blue Ridge Electric Office just off highway 321 on which to build a Caldwell Associational Baptist Center. We hope by next year this time to have this Center built.

Some activities which your Associational Missions' Dollars help to provide

through the services of your Missionary are as follows: 42 Mission Study Classes, 6 given to the whole church, usually for the Evening Worship Service or Prayer Service. Spoke for 3 G. A. Banquets, and shared on the program in other banquets in the Association. Spoke for 14 Morning and Evening Worship Services, and shared in many others on special occasions which they were having. Attended an endless number of Committee Meetings, many held in the Missionary's home. Helped every organization promote all the activities in the Association, and attended and shared on the program in many of these scheduled meetings. Supervised the preparing of Vacation Bible School materials, which were used by most of the churches. Forty-five Churches and 2 Missions and 4 Churches outside of our Association shared in the Vacation Bible School Clinic with 419 in attendance. There were 69 Church Schools and 2 Mission Schools held. The Association provided help in 10 schools, the Missionary also helping in each. We were so grateful for the work of Mary Evelyn Andrews, Hudson First, Mrs. Robert Frye, Harrisburg Chapel, and Miss Alice Miller, Yadkin. Along with our faithful workers in the office on a part-time basis Mrs. Wayne Hagaman, Harrisburg Chapel and Miss Anne Todd (Now Mrs. Brent Clark—they met through a Vacation Bible School) of Yadkin, who did the preparing of materials under the supervision of the missionary. Also, for the many CALDWELL CALLERS they got out, and other things they did in the work. Miss Sara Jean Woods, Yadkin, helped in two schools. We are grateful for the dedication of these and all who had a part in the local churches in this effort. 9 Monthly Bulletins were sent out with approximately 850 in each mailing. Much correspondence was done in connection with the work. Letters and other materials were mimeographed in the office for all the organizations in the association. A Calendar of Activities was planned with the aid of the Associational Council, and provided for the churches. The Missionary has tried to be a Sunday School Teacher, given many circle programs, taught in other training courses for the churches. 395 were enrolled in our Central Training School held for all the organizations at the College Avenue Baptist Church from 39 churches and 2 missions, and with an average attendance of 284, with 162 credits given. Shared in as many revivals as possible. Tried to teach the Book of Luke in the January Bible Study. Have tried to visit all new Pastors in their home that have come to the Association during the past year. Attended Executive and Pastor's Conference meetings regularly.

The Sunday School has shared in conferences for the various age groups in our leadership, planned for the Vacation Bible School Clinic, and encouraged deeper Bible Study and Better Christian Witness, as we seek to reach the unreached in and through our churches. Sunday School help to promote the Central Training School.

Training Union "M" Night was attended by 812 from 50 churches, and missions, and 222 attended Caldwell Youth Night from 29 churches. Other helps were offered and planned for through the year. Training Union helped to promote the Central Training School.

The WMU had another busy year. The Ralph Brunsons, Missionaries to Malaysia shared in a number of the Associational Activities — R. A. Conclave, G. A. Rally and Sunbeam Day Camp, while our own Rev. and Mrs. Lanny Elmore, Missionary Appointees to Uganda, Africa spoke for our Sunbeam Rally to 346 Sunbeams from 26 churches. 105 from 12 churches shared in the Sunbeam Day Camp. 630 from 34 churches and missions shared in the G. A. Rally and 175 in the annual picnic. 190 girls from 21 churches shared in the annual YWA Banquet, 41 made a trip to Thomasville to see Mills Home and enjoy a picnic together. 90 from 17 churches attended the Annual YWA Council meeting at the Union Grove Baptist Church. They also provided a tea for our newly appointed Missionaries at the Center Grove Mission. 210 from 33 churches and missions attended the annual WMU meeting at the College Ave. Baptist Church. Leadership Training was also provided for each organization. A wonderful Prayer-Retreat sponsored, also, by the Brotherhood was held with Miss Betha Smith, Missionary to China, leading.

The Life Service Fellowship has worked under handicap this year, because we have not been able to get someone to work with them, and so far the coming year this is also true. Won't you pray that someone will be interested in working with this group in our associatoin. A worship service was shared at the first Baptist Church, Granite Falls with 59 sharing in the service, followed by lunch and a brief message by Judge Keith Snyder. A holiday party was held at the home of the Associational Missionary, and a picnic at the Morganton Optimist Park.

The Brotherhood has worked through individual churches. They helped to

sponsor the R. A. Conclave at the Mt. Zion Church Ralph Brunson, Missionary to Malaysia, speaker, with 307 boys and counselors from 23 churches attending. They have also participated in summer competitive sport activities.

A number of our choirs participated in the Regional and State Festivals. The Music Program was especially helpful in our VBS Clinic. Two workshops were held .

Your Missionary showed slides of South America to two Valmead Classes, attended special Community Easter Services, Methodist Church, and had devotional for the Senior Citizens Club twice during the year.

Outside the Association the Missionary attended many meetings which were helpful to her in promoting the work. She taught Mission Studies at the Emmanuel Baptist Church, Salisbury, Walnut Grove Church, Brushy Mtn. Assoc., also shared in the Darby Church Study at Buffalo Cove Church. Provided a Creative Activities VBS display for the State VBS Clinic, Wingate College, Rowan Association, Salisbury led Principals and Pastors VBS conference, Buncombe and Blue Ridge and Brushy Mountain provided creative activities display. Spoke for the South Mountain Associational GA banquet. Attended Library conference at the Georgia Baptist Assembly grounds, Toccoa, Ga., WMU, State, and S. B. C. Convention.

We cannot complete this report without saying THANK YOU for everyone who has shared in the Associational Program as leaders, those attending the meetings, and those who have prayed for the work, those who have given and shown their interest in so many ways. Truly it has been a COOPERATIVE EFFORT OF "LABORERS TOGETHER WITH GOD".

As you know, this has been somewhat a difficult year due to the illness of my Mother, (who now is at the point of death), and the sudden homegoing of my brother, Jimmy Campbell, who passed away of a heart attack February 29th. My family and I wish to express again our sincere thanks to the churches who shared in the Memorial Fund to the Caldwell Associational Baptist Center, and for the many cards that have been sent to me, and to my Mother during the past year. God is still sufficient for times like these, as we were made so clearly to see.

As we look to the days ahead, may we realize that if we are to have a strong World Missions Program, WE MUST HAVE A STRONG HOME BASE. We seek continued support for the work in the Caldwell Association, as we seek to do through promotion and mission action a program that will minister to the needs of the churches in our Association.

Many young people made professions of faith in Church during the Vacation Bible Schools, we shared in, and some wonderful experiences were had by your Missionary as she presented and shared Christ to them. So I would close this report with a verse written some years ago after a similar experience.

I saw a child
Come trustingly one day
To Christ as Saviour
of His Youth and Life

I saw again
My loving God and Saviour
And said "How True," My God
How Great Thou art.

Respectfully submitted,
Elizabeth Campbell, Missionary

8. After the Moderator commended Miss Campbell for her work and for the challenge presented, Mel T. Luther led the congregation in singing "Forward Through the Ages", acompanied by Mrs. Hollar.

9. The Moderator recognized those who would present the Organizational Reports. Rev. John Pruitt, Minister of Education of College Ave. Baptist Church, made a motion that the Sunday School Report as given in the "Book of Reports" be adopted. It was so moved.

Sunday School Report

We, the Associational Sunday School Officers, began our work for this year with a planning meeting to establish a program and decide on some goals for our work. This meeting was held at the Lower Creek Baptist Church.

On September 12, 1967 we had our Sunday School Action Night at the College Ave. Baptist Church with the Director of the Divisions of Church Programs

of our Baptist State Convention, Nathan C. Brooks as speaker. During this meeting we elected and installed our leaders for the coming year and presented our program of work.

We have planned and conducted one Leadership conference and one special service to install our leaders for 1968-69. Rev. Claude Dick, pastor of the First Baptist Church of Granite Falls, was our inspirational speaker for the Installation Service. Both of these meetings were conducted in cooperation with the Associational Training Union Organization.

In addition to the above mentioned meetings our organization planned and conducted a Vacation Bible School Clinic on May 6, 1968 at the Lower Creek Baptist Church with 419 in attendance from 49 churches and 2 missions. This proved to be one of the most beneficial and best attended meetings of the year.

Also, we sponsored a county-wide census in May. The Rev .Billy Rivers, our Chairman of Enlargement in the S. S. Organization led in this.

Most of the officers for the coming year have been selected. These officers are ready to help the churches as they are needed. Please give these officers your prayers and cooperation.

In addition to the association-wide meetings the officers met together for planning meetings.

This year we are reporting 73 Sunday Schools, 3 Mission Sunday Schools and 1 Resort Mission Sunday School just for the summer. Our Sunday School enrollment is 15,681. There were 69 Church Vacation Bible Schools and 2 Mission Vacation Bible Schools.

The Denominational Theme for the coming year is "The Church Fulfilling its Mission Through Evangelism and World Missions", which should be a real challenge to every Sunday School.

Respectfully submitted,
Audley B. Frazier, Superintendent
Associational Sunday School

10. Conley Starnes, Associational Director of New Member Training, recommended that the Training Union Report as given in the Book of Reports be accepted. Same was approved.

Training Union Report

"M" Night was December 4, 1967 with 812 present at the College Avenue Church. Dr. Carl Bates, Pastor of the First Baptist Church, Charlotte, spoke to the adults, young people, and intermediates on the subject "Every Christian Trained to Minister". 50 churches were represented. Efficiency banners went to Temple Hill Church for Training Unions with over 100 enrolled and Rocky Springs Church with Training Unions with less than 100 enrollment. Dudley Shoals received the high attendance banner.

Youth Night, using the theme "I'll Tell The World That I'm a Christian" was held at Hudson First Church on March 16, 1968. The program featured the film "Goal to Go," which emphasized the importance of on the campus, in social events, and on the athletic field a positive Christian witness. Special music was used by the College Avenue Youth Touring Choir. Tommy Crouse, youth president, presided over the meeting. 222 from 29 churches shared in this meeting.

Tournaments were held March 26, 1968 at the Center Grove Church. Six Juniors, four Intermediates, and one Adult participated in the various events. All six Juniors — Ronald Watson, Joetta Bumgarner, Sherry Cordes, Thad Bumgarner, Jr., Donna Bolick and Linda Bolick were eligible to go to the regional and state competition with 4 winning in the state. Wayne Bumgardner of Center Grove shared in the Adult Reading on the associational level. Miss Trudy Reid, Center Grove Mission, was a winner in the Intermediate Sword Drill for the Region, and participated in the State Tournament held at the Forest Hills Church, Raleigh, coming out as the alternate State winner.

Two meetings were held in cooperation with the Sunday School. The first was at the Yadkin church with conferences held for each age group workers. The second was at Crestview for the installation of officers.

One new Training Union was organized this year at Livingston Memorial Church, bringing the total of Training Union Organizations to 48 with a membership of 5,187.

Remember those leading in the Training Union in your prayers, as we seek to serve God, as we serve the churches in this area.

Respectfully submitted,
John O. Hawkins, Director
Associational Training Union

11. Mrs. Conley Bumgarner made a motion that the report of Woman's Missionary Union as given in the Book of Reports be adopted. Motion was approved.

Woman's Missionary Union Report

The 1967-68 WMU Theme was Ministering to Human Needs. Recognizing the importance of the Woman's Missionary Union to the total church program, the WMU strives to carry out the watchword of the year "Inasmuch as ye have done it unto one of the least of these . . . ye have done it unto me."

The Associational Woman's Missionary Union participated in the Central Training School held at the College Avenue Baptist Church, with Miss Sara Ann Hobbs ,G. A. Director, teaching "Woman's Missionary Union Program of a Church". 36 attending received Cards of Accreditation, and 77 attended at least one night or more.

The Associational Woman's Missionary Union Executive Board met quarterly. The Annual Session was held at the College Avenue Baptist Church, with Miss Sara Ann Hobbs, State G. A. Director, as special speaker giving the new plans of WMU Activities. 210 attended from 33 churches, and 2 visiting churches. Leadership Courses were provided for the YWA's at First Baptist Church, Hudson, and for the Girls' Auxiliary and WMS at the Union Grove Baptist Church. Also, a number of women attended a special leadership training class at the First Baptist Church, Hickory. Th Aannual WMU-Brotherhood Prayer Retreat was held at Mt. Zion, April 9, 1968 with 112 in attendance from 25 churches. Miss Bertha Smith, former missionary to China led in a wonderful prayer experience together.

The Young Woman's Auxiliary held their first Council Meeting at the Union Grove Baptist Church, with Rev. Vernon Sparrow and some YWA girls from the N. C. Baptist Children's Home sharing in the program. A skit "Me and Mission Action" was presented by the Whitnel First YWA. Special gifts were brought for the home. The Annual YWA Banquet was held at the College Avenue Baptist Church, February 12, 1968 with Judge Mary Gaither Whitener of Hickory as special speaker. Also, the exchange student from England, Miss Elizabeth Chivers, shared in the program. A tea was held for the newly appointed Home Missionary, Miss Christine Hastings of the Calvary Church, and the newly appointed Foreign Missionaries to Uganda, Africa, Rev. and Mrs. Lanny Elmore of the Concord and Rhodhiss Baptist Churches. Their appointment service was held at Ridgecrest Baptist Assembly, June 18, 1968 and many of the churches from the Caldwell Association were represented. Lanny is from the Rhodhiss First Church, and Brenda from the Concord Church. Churches shared in gifts to each and enjoyed fellowship with them during the afternoon. Brenda Clay Elmore is the second missionary appointed from the Concord Church, the other being Hilda Beane Cowsert. 41 YWA's and guests shared in their annual picnic at the N. C. Children's Home, Thomasville, August 10, 1968. They took a picnic lunch, and had a tour of the campus by Clarence Helderman, a former Lenoir resident. They, also, visited the cottage that Mr. and Mrs. Helderman are responsible for. One new YWA was organized this year at the Dry Ponds Church.

The Girls' Auxiliary met twice with their Annual GA Rally held May 13, 1968 at the First Baptist Church, Lenoir with 630 in attendance from 34 churches and 2 missions. Mrs. Ralph Brunson, Missionary to Malaysia was the speaker, and Miss Trudy Reid of the Center Grove Mission, presided over the meeting. On August 15th the Annual GA Picnic was held at the Bowling Center in Lenoir with 175 in attendance. Two new G.A.'s were organized at the Dry Ponds church and one was reorganized at Temple Hill.

The Sunbeams held their third Sunbeam Day Camp on May 25th at the Center Grove Mission with 105 attending from 12 churches. Mrs. Ralph Brunson was the missionary speaker . The Sunbeam Rally was held at the Granite Falls Church with 346 from 26 churches in attendance. Rev. Lanny Elmore, missionary appointee to Uganda, Africa brought the missionary message. Mrs. Elmore

and Lanette were dressed in the national dress of the people there, and brought greetings to the group. Two new Sunbeams were organized at the Dry Ponds Church during the year.

The WMU promoted the following offerings: Lottie Moon $45,014.00 with 57 churches and 2 missions sharing. Annie Armstrong $7,284.00 with 42 churches and 2 missions sharing. State Missions $3,477 with 32 churches and 2 missions sharing. Mrs. O. D. Hollar, Treasurer, reported expenditures in the amount of $306.43, leaving a balance as of September 4, 1968 of $58.45. The Ruth Keller Scholarship Fund shows a balance of $1,071.51. Total WMU Organizations 229 with 3,239 members enrolled. There were 83 Certificates on Aims for Advancement given to the different organizations. The ASSOCIATIONAL WMU was recognized as APPROVED.

As we have followed through with old plans, but made preparation for new ones for the coming year, we realize that our leaders have put in many extra hours, and we are most appreciative of every effort that has been put forth for the organizational plans, which has as its purpose a WORLD MISSION VISION. We have been especially blessed with our Associational Leadership this year, and thank them, along with our Associational Missionary for the wonderful help they have provided. All are at your service, and all seek your prayers and the leadership of the Holy Spirit as we continue to be "Laborers together with God" in the days ahead.

Respectfully submitted,
Mrs. Conley Bumgarner, President
Associational Woman's Missionary Union

12. Earl Woods was recognized for the Brotherhood Report. The motion was adopted on the report as given in the Book of Reports, with special attention given to the last paragraph of the challenge to reach the MAN-BOY POWER of our churches.

Brotherhood (Baptist Men) Report

An association exists to assist the churches. The Associational Brotherhood is an organization of the Association created to help churches establish, conduct, enlarge, and improve their Brotherhood Organization, which includes Baptist Men, Baptist Young Men, and Royal Ambassadors - Crusaders, Pioneers, and Ambassadors. The R.A.'s are for boys from 9 to 16 years of age.

The Associational Brotherhood Organization is a channel through which churches receive assistance in their programs of missions and missionary involvement for men, young men, and boys. This year of 1968 we have had the opportunity of assisting several churches in their work, both strengthening and starting new Brotherhoods. In the future we offer ourselves to the churches, if we can be of help.

From the letters we find that we have 68 Royal Ambassador Chapters with 590 enrolled. 43 Baptist Men's organizations with 857 enrolled. A total enrollment of 1,472.

The Brotherhood shared in the Prayer Retreat held at the Mt. Zion Baptist Church, the Central Training School sponsored by all organizations, some various sports activities between the different RA Chapters in the Association, and quite a number of our RA boys, along with Earl Woods and other adult sponsors, shared in the National RA Congress held in Oklahoma City. Mr. Woods was one of the State helpers on this trip, and has been working with the state officers in other Brotherhood workshops. 307 boys from 23 churches attended the annual Associational Conclave at the Mt. Zion Church, with the Rev. Ralph Brunson, Missionary to Malaysia, as speaker.

There is a challenge to reach the MAN-BOY POWER OF OUR CHURCHES. The Brotherhood can help to meet this need, if the program of work is tried. Call on us to share in the work that we might strengthen the cause of Christ in the Caldwell Association.

Respectfully submitted,
Earl Woods, Director
Associational Brotherhood

13. Miss Elizabeth Campbell made a motion that the Life Service Fellowship report be accepted as given in the Book of Reports. Same was adopted. She challenged the people for need of leadership with this group.

Life Service Fellowship Report

The Life Service Fellowship has something over 200 names reported from the churches, or who have participated in the activities of the group.

Due to the fact that we have not been able to get anyone to serve as Counselor for this group this year, it has been handicapped in the promotion of the activities. However, a Holiday party, under the leadership of the Associational Misionary, and Tommy Crouse, President, was planned at the home of the Associational Missionary on December 28, 1967. Only 17 came, but it was a time of fellowship and refreshments. The next activity was the Group Worshipping together at the First Baptist Church, Granite Falls. 75 attended the worship service and 53 stayed for lunch at the church, with a brief message after lunch by Judge Keith Snyder. Rev. Claude Dick, Pastor, brought a challenging message to the group and all in attendance at worship. Tommy Crouse, also, presided at the Youth Night Program at Hudson First Baptist Church, which is jointly sponsored by the Training Union and the Life Service Fellowship. The last activity for the year was a picnic at the Morganton Optimist Park, August 24, 1968. The Hibriten School Bus was rented and Tommy Crouse drove the group up for a period of fun and fellowship.

The Life Service Fellowship Group will be sponsoring in 1969 the Youth-Led Revival.

These are some of our finest young people in the Association. They are saying that we want to come together for Christian Fellowship. Will you not pray with them, and us that someone will offer to help them through leadership this coming year. Tommy Crouse, who has been licensed to preach by the Meadowbrook Baptist Church, is a student this year at Gardner-Webb College, but he has consented to serve as Youth President again.

Respectfully submitted,
Elizabeth Campbell, Reporting

14. Mr. Mel T. Luther presented the motion for the Music Report, which was adopted as given in the Book of Reports.

Music Report

The Music Ministry is growing in our Caldwell Baptist Association. More and more churches are seeing the value of good church music in all of our services. More churches are working with their children and young people in youth choirs. Several choirs from our association participated in the regional choir festival held at the Hudson First Baptist Church the latter part of February. This expanded interest in music will help our churches grow musically as well as spiritually.

Under the leadership of Mr. John Thompson, Jr., who served as Music Director until he left the association in June, several opportunities for learning were offered during the year 1967-68. During the Central Training School held October 9-12, 1967 at the College Avenue Baptist Church, Mr. Charles Gatwood, Director of Associational Music for our Baptist State Convention, helped quite a few of our choir directors to have a better understanding of church music and how to develop and direct choirs. A two day choir clinic was held at the Mt. Zion Baptist Church with about 22 attending. Mr. Cecil Baker, Jr., assisted with this clinic. A four day choir clinic was held at the Central Baptist Church with about 30 attending. Mr. Cecil Baker, Sr. assisted with this clinic. The best attendance for a music clinic was the one held during the Vacation Bible School Clinic in May at the Lower Creek Baptist Church.

The Music Ministry of the association exists only to help the churches have better music. If there is any way we can help any church at any time, please let us know.

The music ministry of our churches will have an important part in the Crusade of the Americas next spring. Let's all be ready to do our part.

Respectfully submitted,
L. Deck Taylor,
Interim Music Director

15. A motion was made and adopted that the Library report as given in the Book of Reports be accepted.

Library Report

The Library ministry continues to grow as our churches attempt to meet the demands of the world today. Our teachers and officers must be more informed so that they may teach and lead more effectively. I believe that our churches have realized that they must have a source of supplying their people with materials that can strengthen and help them grow as Christians. This can be done through our local church libraries. So may we urge our churches to provide the financial aid to make our libraries more truly a resource center.

In behalf of our Associational Library Organization may we give them the proper support as the attempt is being made to unify our Librarians so that they may keep abreast of the constant changes in our Denominational work.

As we are planning for the Crusade of the Americas keeping in mind "Christ the Only Hope", our Librarians have the privilege and responsibility to provide the necessary materials for the different phases of the Crusade.

So may I urge every Library Worker to give their best in the coming year to make the church library ministry a part of every church.

Respectfully submitted,
Mrs. Louise Sears, Jr., President
Associational Library Work.

16. The Moderator presented Robert H. Bruhn, Administrative Assistant, Baptist State Convention, to share with us what we are doing as North Carolina Baptists to share Christ in our own state. He reminded us of the many changes that we are seeing today, but one of the startling facts was that 50% of the population today is 27 years of age and younger, while 50% of the Baptist population was 50 years and older. He called attention to three revolutions (1) Population (2) Moral (3) Scientific. He reminded us that "we must not be independent but inter-dependent. We cannot go it alone". N. C. needs to meet the Master face to face, and we must share Him, Christ Jesus with all of the people.

17. Mel Luther led the group in singing "Rise Up, O Men of God". Mrs. O. D. Hollar accompanied. Mr. Luther at this time was recognized for giving instructions for the noon meal.

18. Mr. Taylor, the Moderator, recognized Mrs. Faye C. Teague, Clerk, for the report of the Executive Committee, which was adopted, as given in the Book of Reports. It was brought to the attention of the group the need of the churches electing the lay members of the Executive Committee, and it was important for the Pastor and lay members to attend the quarterly meetings, since this was the Association in interim.

Executive Commitee Report for 1967-1968

The Missions Committee met quarterly immediately prior to the Executive Committee meeting on December 3, 1967, March 3, June 9 and September 1, 1968. This committee reported their meetings to the Executive Committee each quarter and action was taken by the Executive Committee on any recommendations that were made.

The Executive Committee meetings were held at the Harris Chapel Baptist Church. These meetings were opened with a short devotional period. New ministers and new members were recognized at each of these meetings.

At each meeting of the Executive Committee reports were given by the following Associational leaders: Sunday School, Training Union, WMU, Brotherhood and Life Service Fellowship. Reports were given by the Associational Missionary, Evangelism Chairman and other committee chairmen.

Action was taken at the December meeting to request an allotment of $792.00 from the State Convention for pastoral aid to the Center Grove Mission.

Miss Campbell stressed at each meeting the importance of making plans for the World Missions Conference scheduled for November 3-8, 1968.

The Calendar of Activities Committee was asked to study the possibility of

changing "M" Night in 1969 so as to avoid a conflict with the Week of Prayer.

On March 3rd, Mr. Conley Starnes presented the following five (5) pastors names as the Crusade of the Americas Committee for the Association: Rev. Dale Thornburg, Rev. Robert Frye, Rev. Claude Dick, Rev. Ed Bennett and Rev. Ralph Staton. These were elected to serve.

On June 9, Mr. Conley Starnes reported that Mr. anud Mrs. Grover Triplett and family had offered to donate the land we desired for the building site for the Caldwell Baptist Center. Motion was made and seconded to accept the property. Immediately following the transfer of title for the property a letter of thanks and appreciation will be sent to the Triplett family from the Association.

L. Deck Taylor was elected to serve as Music Director until the Annual Associational Meeting. We extended our thanks to John Thompson for his loyal service as Music Director. We voted to send a letter of commendation to the church where he will be serving .

On September 1, we elected a Music Committee. They are Mr. Dan Pardue, Chairman, Mr. Mel Luther and Mrs. John Forlines.

We were asked to remember Rev. Frank Colburn, Pastor of Harris Chapel Church, in prayer at this time. Rev. Colburn suffered a heart attack recently and will be hospitalized for several weeks.

We were urged to inform our people and encourage them to attend the Annual Associational Meeting September 19-20, 1968 and the World Missions Conference November 3-7, 1968.

Upon the recommendation from the Missions Committee, the Association approved asking a request be made to the Baptist State Convention for $750.00 for the year 1969—January 1-December 31st. $500.00 of this is anticipated during the next Associational year.

Respectfully submitted,
L. Deck Taylor, Moderator
Mrs. Faye C. Teague, Clerk

19. The Moderator recognized Conley Starnes, Chairman of the Baptist Center Committee, for a special report, which was adopted.

Caldwell Baptist Center

Mr. Moderator ,I move that the Baptist Center Committee be given the authority to proceed with getting the detailed plans, specificaions, bids and to construct a Baptist Building costing approximately $40,000.00 with the final plans to be presented to the Executive Committee.

We, also, recommend that the picture included in the Lenoir News Topic concerning the Baptist Center Property be included in the 1968 Annual Associational Minutes.

Respectfully submitted,
Conley Starnes

20. At the close of this report the Association in session stood in appreciation of the Triplett family for the property given, and a motion was made and approved that a letter be sent them, expressing our sincere thanks.

21. The Moderator recognized Jack Spainhour for the Associational Treasurer's report, which was approved. A standing vote of appreciation was given to Jack for preparing the monthly reports, which went out to the churches.

CALDWELL MISSIONARY BAPTIST ASSOCIATION
LENOIR, NORTH CAROLINA

STATEMENT OF RECEIPTS AND DISBURSEMENTS
SEPTEMBER 1, 1967 TO AUGUST 31, 1968

Cash Balance September 1, 1967		$ 72.17
RECEIPTS:		
Pledges	$12,685.32	
VBS Materials	1,786.46	

VBS Offerings	898.94		
Minutes	1,218.37		
Miscellaneous	428.80		
Loan—Ridgecrest Fund	300.00		17,317.89
Total			$17,390.06
DISBURSEMENTS:			
Prior Year Bills		$ 230.00	
Associational Missionary:			
Salary	$ 5,200.00		
Travel	1,320.00		
Convention	190.00		
Love Gift	200.00	$ 6,910.00	
Home Maintenance & Insurance		411.41	
Retirement and Taxes		477.74	
Telephone — Long Distance		42.74	
VBS Labor		586.35	
VBS Materials		635.96	
Clerical Help		1,911.39	
Office Supplies and Postage		1,101.40	
Sunday School		25.75	
Calendars		103.00	
Clerk Expenses		28.60	
Life Service Fellowship		44.26	
Training Union		91.51	
Brotherhood		109.51	
Miscellaneous		219.71	
Minutes		1,186.56	
Seminary Extension		26.84	
Associational Baptist Center		500.00	
Treasurer Expenses		120.00	
Central Training School		256.79	
Loan — Ridgecrest Fund		300.00	15,319.52
Cash Balance August 31, 1968			$ 2,070.54
Unpaid Payroll Taxes August 31, 1968			$ 330.22
Balance in Building Fund 9-1-67			$ 1,264.06
Interest Earned			58.66
Building Fund Receipts			610.00
Total Building Fund August 31, 1968			$ 1,932.72

Respectfully submitted,
Jack B. Spainhour, Treasurer

22. In the absence of Rev. Audley Frazier, Chairman of the Finance Committee, the Treasurer, Jack Spainhour, was asked to give this report, which was approved as given in the Book of Reports.

CALDWELL MISSIONARY BAPTIST ASSOCIATION
LENOIR, NORTH CAROLINA

SUGGESTED BUDGET
FOR THE YEAR 1968 - 1969

ANTICIPATED RECEIPTS:

(1)	Pledges	$15,600.00
	VBS Materials	1,500.00
	VBS Offerings	600.00
	State Missions — Baptist State Convention	500.00
(2)	Minutes	1,400.00
	School of Missions	3,150.00
	Miscellaneous	200.00

Total		$22,950.00
ESTIMATED EXPENSES:		
Associational Missionary:		
Salary	$5,200.00	
Travel	1,320.00	
Convention	200.00	
Love Gift	200.00	$ 6,920.00
Home Maintenance & Insurance		645.00
Retirement and Taxes		525.00
Telephone — Long Distance		150.00
VBS Labor		800.00
VBS Materials		1,000.00
Clerical Help		2,200.00
Office Supplies and Postage		1,000.00
Office Equipment		100.00
Sunday School		100.00
Calendars		110.00
Clerk Expenses		100.00
Life Service Fellowship		200.00
Training Union		300.00
WMU		100.00
Brotherhood		100.00
Miscellaneous		150.00
Minutes		1,400.00
Seminary Extension		100.00
Library		50.00
Associational Baptist Center		1,250.00
Treasurer Expenses		120.00
School of Missions		3,450.00
Music		100.00
Contingencies		1,980.00
		$22,950.00

(1) Based on $1.15 per Resident Member.
(2) Minutes to be based on actual cost.

23. The Moderator recognized visitors who had come at this time, Rev. and Mrs. W. R. Kimberlin, and James B. McQuere, South Fork Associational Missionary. New pastors who had not previously been recognized were asked to stand, but none were present at this time.

24. Rev. George Williamson was recognized by the Moderator to make an announcement about the evening session to be held at the College Ave. Church with the emphasis on the Crusade of the Americas, and Dr. Claude Bowen, Pastor of First Baptist Church of Greensboro to be the speaker.

25. The Moderator recognized Rev. Billy Rivers, Pastor of the Lower Creek Baptist Church, for a motion which reads as follows: I make a motion that a committee be appointed to register a protest to the Board of Directors of the Caldwell County Agricultural Fair against the gambling and questionable shows permitted by the Caldwell County Agricultural Fair September 9-14, 1968 and to respectfully request that the gambling and questionable shows not be a part of the Caldwell County Agricultural Fair in the future. After being discussed by Rev. Robert Frye, pastor of Harrisburg Chapel, and Rev. Charles Lethcoe, pastor of the Center Grove Church, the motion was approved. C. A. Keller urged that the messengers vote on items such as this, and then do something about it.

26. The Moderator reminded us we were coming now to the worship period of our program. Mr. Taylor recognized Rev. J. H. Crisp, pastor of the Globe Baptist Church, who read the Scripture from Acts 2:36-47, and led the people in prayer. Special music "We Thank Thee Lord" was presented by

a mixed quartet including Dot Brandon, Alice Ayers, Mel Luther and Dan Pardue.

27. Rev. C. H. Kincaid, pastor of the Central Baptist Church, led the messengers and visitors in worship through the annual sermon. His message was on the need for a burning witness, and he used the experiences of the early disciples (1) Because of what they heard they launched his kingdom program, and he reminded us we needed to learn from Jesus. (2) Because of what they saw in healing the sick and raising the dead, they saw Him in the power of His Resurrection (3) Because of what they experienced on the day of pentecost. Holy Spirit gives life and real testimony of the Lord Jesus Christ. Have we gone deep enough with Jesus? Men, whom the Holy Ghost can use, men of holiness, of faith. We need something bigger than we are, a real deep conviction. The Gospel is the only hope and we need to give ourselves more completely to it.
He closed his message in prayer.

28. The Moderator called on Rev. L. Ray Davis, pastor of the Cedar Rock Church, for the prayer of thanks for the noon meal and reminded the group that the afternoon session would begin at 1:15.

AFTERNOON SESSION, FIRST DAY

L. DECK TAYLOR *Presiding*

29. The afternoon session was called to order by Moderator L. Deck Taylor at 1:15 P. M. at the College Avenue Church. He recognized Rev. Edgar Cole, pastor of the Clover Baptist Church, and Mel T. Luther to lead the Association in Worship. Mrs. L. C. Creger, Jr., of Kings Creek was the accompanist for the afternoon session.

30. Mel T. Luther led the congregation in singing "Stand Up, Stand Up for Jesus", which was followed by special music. Miss Rosalyn Barlowe of College Ave. sang "So Send I You", acompanied by Mr. Luther.

31. Rev. Cole led in the period of worship reading Matthew 28:19-20 and Making some comments on the Great Commissions. He reminded us that it was great because of the author, because of the power promised, because of the message we are to share, and because of the promise "Lo, I am with you always, even unto the end of the world." Rev. Cole closed the worship period in prayer.

32. Cade Shaver was called on for the Statistician's Report, which was approved, as was found in the Book of Reports, with any corrections when all reports were in.

Statistical Report

Below we have the comparative numerical results of our past 3 and 10 years work in our churches. Some show improvement, others a loss. We may be satisfied with the increases and unconcerned about the points that are not as good as in the past. The great concern with each of us should be: "IS GOD PLEASED WITH WHAT WE HAVE DONE?"

COMPARISONS	1958	1966	1967	1968
Churches	70	72-4	73-2	73-3
Church Members	18,421	20,619	20,965	21,282
Baptisms	874	700	742	647
Additions by Letter	671	622	542	567
Sunday School Enrollment	16,119	16,318	15,803	15,681
Training Union Enrollment	5,576	4,626	4,333	5,187
W.M.U. Enrollment	3,169	3,393	3,375	3,239
Brotherhood Enrollment (Including RA's)	1,586	1,462	1,522	1,472
Music	1,023	2,544	2,567	2,757
Vacation Bible School	7,433	7,326	7,544	7,441
Lottie Moon Offering, Foreign Missions	17,243	40,888	43,296	45,014

Annie Armstrong Offering, Home Missions	4,460	6,552	6,704	7,284
State Missions	2,942	3,611	3,111	3,477
Total Mission Gifts	126,165	201,415	196,206	231,187
Total Church Receipts	859,829	1,317,688	1,334,975	1,507,732
Total Church Expenditures	1,055,646	1,390,543	1,510,240	1,432,885
Pastors' Salaries	192,562	253,388	263,494	267,287
Cooperative Program— Designated and Undesignated January 1 — December 31, 1967	104,398	183,230	184,436	127,649
*Cooperative Program Receipts not completed for entire year				
Value of Church Property	4,204.600	6,790,783	7,660,736	7,880,894

Our task is to reach more people, teach them, and train them to do greater things for God's Kingdom and give more that the Gospel may be spread throughout the world.

Respectfully submitted,
Cade Shave, Statistician

33. Rev. R. B. Burnett was recognized for the Annuity Report, which was adopted as found in the Book of Reports. Rev. Guy Cain, Secretary of the Annuity Dept., BSC, Raleigh spoke to the report. He said that the young and old alike need it, and it was very important to get into the program now. Getting into this program by your church is a protection for you and for your pastor and his needs in retirement, or in case of sudden disability.

Annuity Report

'But if any provide not for his own, and specially for those of his own house, he hath denied the faith, and is worse than an infidel." 1 Timothy 5:8.

Southern Baptists are trying to take care of her own household through the Annuity Plan, but to do this she must have your cooperation. Yes, it requires some thought and work on the part of the church and pastor to cooperate. You will always be glad you did.

During 1967, 3,146 members joined some part of the Annuity Program.

There are three Protection Plans designed to fit your need. Plan A formerly called the Protection Plan. Plan B the Age Security Plan and Plan C the Variable Benefit Plan.

As of December 31, 1967, 1,202 new members had been issued certificates in Plan A of the Protection Program for their ministers.

Of the 174 Agencies in the State Convention and the Southern Baptist Convention, 145 were providing the program. The total number of employees covered in the Agency Program were 7,140.

The following churches in the Caldwell Association share in some way in this program: Baton, Center Grove, Central, Clarke Chapel, Clover, College Ave., Concord, Crestview, Dry Ponds, Dudley Shoals, Flemings Chapel, Harris Chapel, Kings Creek, Lovelady, Lower Creek, Meadowbrook, Miller Hill, Mt. Zion, Oak Grove, Union Grove, Yadkin, Zacks Fork, First Baptist Churches of Granite Falls, Rhodhiss, Whitnel, Lenoir, Hudson and the Caldwell Missionary Baptist Association. Just 35 members in all. Surely, our churches need to look into the possibility of helping their Pastor in one of the above mentioned plans.

Any information you need about any of these plans can be secured from Rev. Guy Cain, 301 Hillsborough St., Raleigh, 27603.

Respectfully submitted,
R. B. Burnett

34. The Baptist Foundation Report was accepted as a matter of information, as given in the Book of Reports.

Baptist Foundation Report

During the past year, the North Carolina Baptist Foundation, Inc. has made

regular and systematic progress. More and more of our Baptist People are inquiring about the services of the Foundation and are following these inquiries with concrete evidences of their concern. Some have made direct monetary contributions through the Foundation for a particular agency or institution. Others, with the help of their lawyers, have made provisions in their wills that through the Foundation Christian causes have been remembered.

One of our major emphases has been in the area of will making. Our pastors, associational superintendents, and our church representatives have given encouraging help in this educational campaign. The response in each instance, whether in an Association or individual church, has been most gratifying.

We solicit your prayers and your continuing cooperation. The Foundation remains ready to assist you in any phase of our endeavors. Please call on us if we can be of assistance to you.

Respectfuly submitted,
C. Gordon Maddrey, Executive Secretary BSC

35. The Moderator recognized Ernest McCrary for the N. C. Children's Homes report, which was adopted as given in the Book of Reports.

Report of the N. C. Children's Homes

During the past year 61 Churches in the Caldwell Baptist Association have contributed $6,362.20 through the Thanksgiving Offering and $1,254.87 through the Once-A-Month gifts, making a total of $7,617.07 for the support of the North Carolina Children's Home Program. Along with this support a quantity of canned goods will be taken to the Mills Home in Thomasville around Thanksgiving.

North Carolina Baptist and other friends of the Children's Homes are making possible a Christian way of life for hundreds of boys and girls who otherwise would be denied many of life's best opportunities. More than 1300 children were assisted in some type of service during the past year.

All associated with the Children's Homes are deeply grateful for every type of support, Cooperative Program income through the churches is increasingly important. Last year's Thanksgiving offering is the largest ever — now approaching $325,000.

Encouraging Progress is being made in the capital funds campaign to build a home for children in Western North Carolina to be located in Haywood County between Waynesville and Clyde. It is hoped that construction can begin in early 1969. Caldwell Association can be proud of the contribution by Mr. J. E. Broyhill, of our association, of $150,000 to this project.

Four family style cottages have been constructed and dedicated during the past year — two at Mills Home and two at Kennedy Home. Two additional cottages will be constructed at Mills Home during the coming year. Funds for these buildings have come from bequests through estate planning by friends of neglected and dependent children.

The number of good Christian homes for the care of foster children is growing. More are needed in all sections of the state. Foster homes serve children of all ages and are particularly helpful for some who have special needs.

Members of the Board of Trustees and members of the staff of the Homes are dedicated to a program of child care that will merit the undivided loyalty and support of our people and that will be worthy of the blessings of our Lord. We covenant with you to face the future as we have the past: to offer Christian nurture to children in distress in the name of Christ our Saviour and Lord.

Respectfully submitted,
Ernest McCrary

36. Rev. Dale Thornburg was recognized by the Moderator for the report on the N. C. Baptist Home for the Aging. Same was approved as given in the Book of Reports.

Report on the N. C. Baptist Homes for the Aging

Thirty-Five Churches from the Caldwell Association shared $2,972 in the N. C. Homes for the Aging special offering. This is a small number, when we

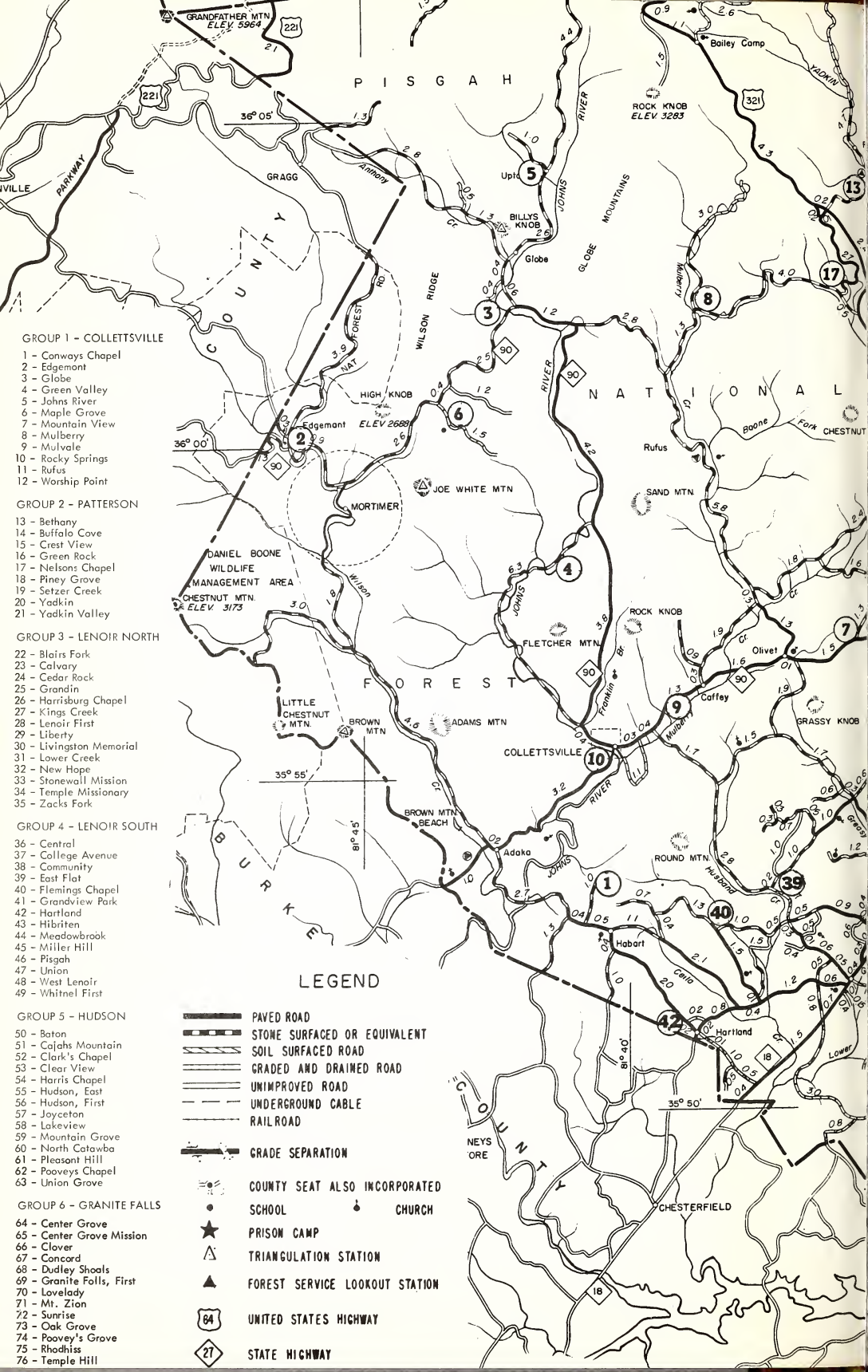
GROUP 1 - COLLETTSVILLE
1 - Conways Chapel
2 - Edgemont
3 - Globe
4 - Green Valley
5 - Johns River
6 - Maple Grove
7 - Mountain View
8 - Mulberry
9 - Mulvale
10 - Rocky Springs
11 - Rufus
12 - Worship Point
GROUP 2 - PATTERSON
13 - Bethany
14 - Buffalo Cove
15 - Crest View
16 - Green Rock
17 - Nelsons Chapel
18 - Piney Grove
19 - Setzer Creek
20 - Yadkin
21 - Yadkin Valley
GROUP 3 - LENOIR NORTH
22 - Blairs Fork
23 - Calvary
24 - Cedar Rock
25 - Grandin
26 - Harrisburg Chapel
27 - Kings Creek
28 - Lenoir First
29 - Liberty
30 - Livingston Memorial
31 - Lower Creek
32 - New Hope
33 - Stonewall Mission
34 - Temple Missionary
35 - Zacks Fork
GROUP 4 - LENOIR SOUTH
36 - Central
37 - College Avenue
38 - Community
39 - East Flat
40 - Flemings Chapel
41 - Grandview Park
42 - Hartland
43 - Hibriten
44 - Meadowbrook
45 - Miller Hill
46 - Pisgah
47 - Union
48 - West Lenoir
49 - Whitnel First
GROUP 5 - HUDSON
50 - Baton
51 - Cajahs Mountain
52 - Clark's Chapel
53 - Clear View
54 - Harris Chapel
55 - Hudson, East
56 - Hudson, First
57 - Joyceton
58 - Lakeview
59 - Mountain Grove
60 - North Catawba
61 - Pleasant Hill
62 - Pooveys Chapel
63 - Union Grove
GROUP 6 - GRANITE FALLS
64 - Center Grove
65 - Center Grove Mission
66 - Clover
67 - Concord
68 - Dudley Shoals
69 - Granite Falls, First
70 - Lovelady
71 - Mt. Zion
72 - Sunrise
73 - Oak Grove
74 - Poovey's Grove
75 - Rhodhiss
76 - Temple Hill
LEGEND
PAVED ROAD
STONE SURFACED OR EQUIVALENT
SOIL SURFACED ROAD
GRADED AND DRAINED ROAD
UNIMPROVED ROAD
UNDERGROUND CABLE
RAILROAD
GRADE SEPARATION
COUNTY SEAT ALSO INCORPORATED
SCHOOL
CHURCH
PRISON CAMP
TRIANGULATION STATION
FOREST SERVICE LOOKOUT STATION
UNITED STATES HIGHWAY
STATE HIGHWAY
GRANDFATHER MTN. ELEV. 5964
PISGAH
NATIONAL
FOREST
BURKE
COUNTY
GRAGG
Edgemont
HIGH KNOB ELEV 2688
MORTIMER
JOE WHITE MTN
DANIEL BOONE WILDLIFE MANAGEMENT AREA
CHESTNUT MTN. ELEV. 3173
LITTLE CHESTNUT MTN.
BROWN MTN
ADAMS MTN
BROWN MTN BEACH
Adaka
COLLETTSVILLE
FLETCHER MTN.
ROCK KNOB
Olivet
Caffey
GRASSY KNOB
ROUND MTN.
Habart
Hartland
CHESTERFIELD
Rufus
SAND MTN.
Globe
BILLYS KNOB
ROCK KNOB ELEV. 3283
Bailey Camp
GLOBE MOUNTAINS
WILSON RIDGE
JOHNS RIVER
Anthony Cr.
Wilson Cr.
Franklin Br.
Mulberry Cr.
Husband Cr.
Ceila Cr.
Boone Fork
Lower
YADKIN
PARKWAY
NAT FOREST RD.
36° 05'
36° 00'
35° 55'
35° 50'
81° 45'
81° 40'

CALDWELL COUNTY

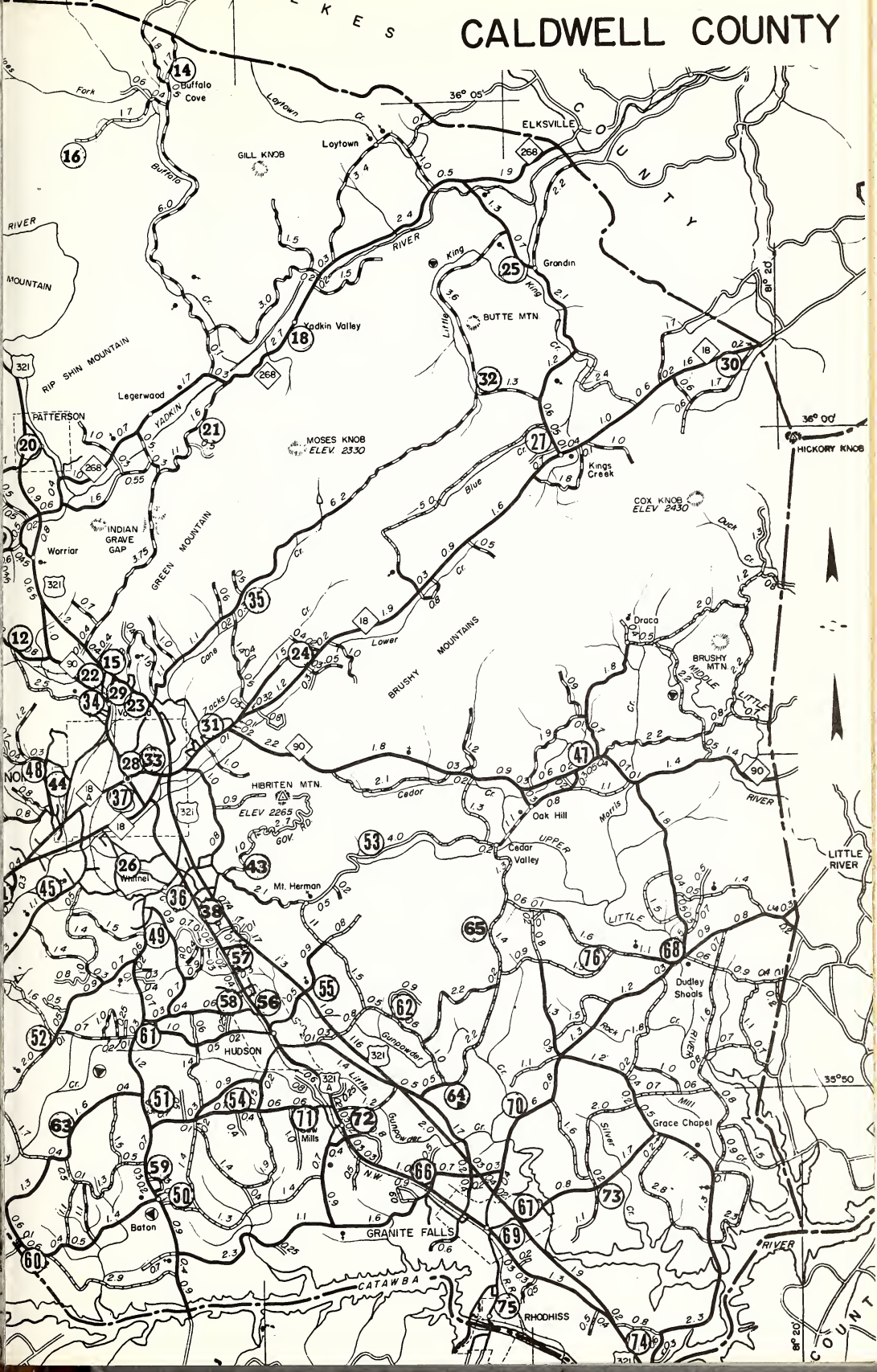

realize that they are ministering to a number of people from the Caldwell Association. Let's put more emphasis on this offering during the coming year to show love and care to our aging.

The past year in your Baptist Homes for the Aging has been one of the most eventful in the history of the Homes. Of primary significance was the opening of the Yanceyville Home on November 1, 1967, and dedicatory services on April 25, 1968, with Governor Dan K. Moore as the principal speaker.

When the Yanceyville Home, accomodating 31 residents, is filled to capacity, the number living in all of our Homes will reach 200. Residents at the Yanceyville, Resthaven, the Albermarle Home, the Hayes Home, the Hamilton Home, and the Infirmary constitute a large and ever-growing family of elderly people who receive compassion and tender care.

The waiting list for admission to one of our five Homes continues to grow, but has been revised and is a bit more realistic than ever before. The opening of the Yanceyville Home has relieved the pressure greatly on this waiting list, and persons are encouraged to make application from the various sections of our great State.

Baptists of North Carolina can be grateful for their record in ministering to the residents in their five Homes for the Aging. Recent reports reveal that our Baptist Homes for the Aging are giving more financial assistance to their needy aging than any other denominational Home in N. C. About 85 per cent of the residents ministered unto receive assistance through the love gifts of North Carolina Baptists. These love gifts from our Baptist Churches come from two main sources: (1) The Special Day Offering, received on the 3rd Sunday of February each year, from which the Homes derive 22½ per cent of their total support; (2) The Cooperative Program from which we receive 12½ per cent of total income. Giftse for 1967 through these two sources were at an all time high and amounted to around $200,000.00. The 1968 Special Day Offering, at this time, is reflecting an encouraging increase. Unless these two vital sources of income are increased considerably, your Baptist Homes cannot be maintained, either on the basis of quality of care, or quantity.

More than in any previous years the ministry of the Homes has been extended beyond the day to day care of the residents to our local churches and communities. Experiences have been shared in more than one Association, in World Mission Conferences, Family Life Conferences, High School Classes in Family Living, etc.

Life among the residents in the Homes is most interesting, and if one wonders about activity among those whose average age is 80, let him come and see. Let everyone who is contributing to this great area of human need be grateful to the Lord to be a part of the great denomination that he had the vision to plan for the aging, and is moving forward in meeting the needs of this very deserving group.

Respectfully submitted,
Rev. Dale Thornburg

37. In the absence of Rev. Frank Colburn, pastor of the Harris Chapel Baptist Church, who was ill of a heart attack at the time of the annual session, the Moderator recognized Rev. Ned Webb, pastor of the North Catawba Baptist Church, who made a motion that the N. C. Baptist Hospital Report as found in the Book of Reports be adopted. It was so approved. Dr. W. K. McGee, Denominational Relations representative of the Baptist Hospital, spoke for the service institutions. He reminded us that N. C. Children's Home was in the forefront in child care. The Homes for the Aging are meeting a real need, and the Baptist Hospital various schools are being enlarged, a new area Nuclear Medicine. Hospital in a crisis. Pray for all the work and remember each of our institutions need your understanding, concern and prayers.

Report of the N. C. Baptist Hospital

Through the August 1968 report from our N. C. Baptist Hospital 59 churches had made a contribution to our Mother's Day Offering in the amount of $5,270.49, which is a decrease of $1,635.20 over our 1967 report. We trust that if you have not sent in your hospital offering that you will do so—yes, this is Missions in action, ministering to human needs. We have attended the Hos-

pital Meeting for representatives, and have had the privilege of having Dr. W. K. McGee with us in our Pastor's conference during the past year.

This is a full year at our Baptist Hospital with more than thirty thousand sick people being given medical service and Christian ministry, and more than 165,000 visits being made to the clinics of the hospital. In addition to this, more than 700 persons are receiving training in the various fields of medical care and Christian service, and a vast amount of medical research is being done in the causes and treatments of the diseases which affect us and our loved ones.

The Development Program, which is greatly to increase the capacity of the Medical Center to train and to serve, is progressing on schedule. Included in this is the new power plant, the paramedical school building, the Medical School addition, the new patient building. All of this will add more than 200 new patient beds and greatly enlarged space and facilities for offices and for examinaations and treatment of patients.

The cost of this large Development Program is being provided by interested individuals, corporations, foundations and government agencies, which recognize the valuable service our Medical Center is rendering and the urgent need for greatly enlarging these services.

This is a very difficult year financially, and financial policies have had to be changed. The hospital has been struggling with a growing deficit. The gap has continued to increase between the lost of free service and the money we have provided for this service. The amount of the free service now will have to be governed by the amount of the Mother's Day Fund. A patient's hospital bill will be estimated in advance, any available hospital insurance will be deducted, and the balance must be paid before the patient is admitted unless he is certified by his county welfare department or some other agency. Any balance beyond the estimated bill must be paid before the patient is discharged. In case of an emergency, the patient may be admitted but the hospital bill must be paid as soon as possible after admission. The Mother's Day Fund will be used, as it has been, to pay the difference between the amount paid by the certifying agency and the total cost of caring for the patient.

The great concern at our Baptist Hospital is for these patients who must have financial assistance if they are to get the specialized care they need. But the hospital has come to the point that it cannot continue to operate without the money necessary to cover the cost. In view of the circumstances, we believe the great majority of our pastors and our people will understand these changes and give their full cooperation. The Mother's Day Offering will need to be increased greatly if our hospital is to fulfill its mission to our people who most need it. We want to assure our hospital that it can depend upon us in full measure.

Respectfully submitted,
Rev. Frank Colburn, Hospital Representative
Report prepared by Miss Elizabeth Campbell

38. Mel T. Luther led the congregation in singing "To the Work" accompanied by Mrs. L. C. Creger, Jr.

39. The Moderator called for any miscellaneous business and announcements. Announcements were made concerning the evening session.

40. Rev. Chales Lethcoe, pastor of the Center Grove Church, was recognized to present a partial report of the Resolutions Committee. The complete report will be included in Friday's Minutes.

41. Mrs. W. R. Kimberlin of the Southside Church, Lincolnton, sang "O The Wonder Of It All". She was accompanied by Mrs. L. C. Creger, Jr.

41. Mr. Malcolm Laxton, Historian, read the reports of the College Avenue Baptist Church and the Mountain Grove Baptist Church. He thanked the pastors of each church for the help given him in preparing this report. The report was adopted.

HISTORIANS REPORT

History of College Avenue Baptist Church

The College Avenue Baptist Church was born out of a branch Sunday School started by the First Baptist Church, Lenoir, in 1907 in the home of Mr. M. H.

Mingus on Spainhour Street. Mr. Jim McCall was the first Superintendent. The mission Sunday School was known as Mingus' Chapel and for two years met in a rented house, when larger quarters became necessary. Different ministers were invited to preach once a month and the desire of the people to organize themselves into a regular Baptist Church was fulfilled on July 17, 1910, when Mingus Chapel was organized into a Baptist Church, with the Rev. I. W. Thomas and Rev. J. S. Gwaltney acting as a Presbytery. There were 16 charter members who called Rev. I. W. Thomas as the first pastor.

Soon after the organization, Mr. and Mrs. D. P. Griffin gave a lot on Realty Street upon which a one-room house of worship was built, now called the Second Baptist Church. The Rev. Thomas led the church wisely and encourageously for 7 years, resigning in Dec. 1916. Rev. S. A. Rhyne, Rev. I. C. Miller, Rev. R. L. Prestwood and Rev. M. H. Wall served successively until November 1923, when Rev. H. S. Benfield was called as pastor. Now with 158 members the church had outgrown it's house of worship and in January 1924, the building on Realty Street was sold and the Reform Church building located on the corner of Reform and College Avenue was purchased. The name was changed to South Lenoir Baptist Church. Under Rev. Benfield's pastorate the growth was so rapid that twice, it became necessary to make additions to the building. To reach more people it became evident that an Educational Building was necessary, and so in 1935 a three-story brick Educational building with thirty-nine rooms was constructed. Rev. Benfield served the church until November 1944.

Rev. Howard Weeks of Chapel Hill served as Supply Pastor until April 29, 1945, when the Rev. W. F. Woodall began his ministry.

Due to the growth from 1944-1947 the church purchased property across the street from the old building in 1947 and proceeded with plans to erect a sanctuary and additional educational space, at a cost of approximately $150,000. The name of the church was changed to College Avenue Baptist Church. The first service was held in the new Sanctuary on May 22, 1948. It is noteworthy that the indebtedness of $63,000 incurred by the congregation was paid out of regular funds in a period of three years and two months.

Rev. Woodall served the church until January 1, 1952. For five months, Rev. J. O. Stroud, Educational and Music Minister, served as interim pastor until Dr. T. L. Cashwell was called as pastor June 1, 1952. During Dr. Cashwell's ministry, continued growth occurred and additional property was purchased, an activities building and new parsonage were built. When Dr. Cashwell resigned on January 1, 1958, Dr. R. K. Redwine served as interim pastor until September 21, 1958 at which time Rev. James L. Pharr was called.

The Education and Music Directors who have served College Avenue Baptist Church have helped greatly in its program of achievement. College Avenue had the first full time paid Educational Director, Miss Sara Posey, now serving in Aiken, S. C., and Miss Betty Hendrix (now Mrs. William McElrath) is serving as a missionary in Indonesia.

In February 1964, Rev. James L. Pharr resigned to accept the pastorate of the First Baptist Church, High Point. The following May, Rev. B. C. Tschudy accepted the call extended to him by College Avenue. At this time two events occurred — a Building Committee was formed with a building program in mind to provide educational space to double Sunday School attendance; and the Mission of the church was organized into the Meadowbrook Baptist Church.

In the fall of 1967, the new three story educational building, nursery annex, plus renovation of all present buildings was completed. Including equipment the total cost of this construction was $500,000.

In addition to the regular departments of educational work two others have been added — Youth and Church Drama. Also in 1966 the church established the College Avenue Baptist Kindergarten, and in September of this year, this program was enlarged to include a Child Day Care Center.

Throughout the years of its history two characteristics of this church are noteworthy — its emphasis on evangelism and its interest in missions.

History of Mountain Grove Baptist Church

Mountain Grove Baptist Church was organized in 1884 with twelve charter members. Elders D. W. Conway, E. A. Pope and Deacon J. M. Harris composed the presbytery.

There have been four buildings. The first, a log building, then a frame building and then a brick building. The present Sanctuary was built in 1952 directly

in front of the old church. An annex was added to the church in 1962 for the Nursery, Beginner and Primary departments and also for the Fellowship Hall.

The church has grown to a membership of 502. The Sunday School Department has an enrollment of 428 and the Training Union an enrollment of 112. The Church has an an active Woman's Missionary Union and Brotherhood with participating Auxiliary Organizations. The church also has a full time Minister of Music and Education, who directs choirs for all ages.

Under the leadership of the present pastor, Dr. George Westmoreland, who came in August 1964, 130 members have been added to the church — 62 by baptism and 68 by letter.

A new parsonage was built in 1965, so the old parsonage could be made available for the Minister of Music and Education.

The following have served as pastors: D. W. Conwav. Will N. Cooke, E. D. Crisp, J. G. Benfield, D. L. Miller, J. R. J. Annas, J. R. Recter, J. L. Sherwood, H. S. Benfield, P. S. Barber, R. A. Branch, L. A. Powell, Guther Curtis, Carl Devine, J. C. Brooks, L. E. Snipes, W. D. Oliver, Grady Hamby, Leroy Thomas and H M. McGinnis.

The Caldwell Association met with this church in 1905, 1953, and 1968.

Respectfully submitted,
J. M. Laxton

42. The Moderator recognized Mr. C. M. Abernethy, Lenoir First, for the Christian Education Report, which was adopted. Mr. Abernethy presented Dr. Eugene Poston, President of Gardner-Webb College, who spoke to this report. Dr. Poston reminded those present for the need of remembering them in their prayers, and their gifts. He said "Baptists have enough money to do the job. He urged the importance of strengthening the home. The purpose of the church is to take the message of Jesus Christ to all who need it, Church Members need to be committed to Jesus Christ. He, also, reminded us that *the hour is late.*"

Report on Christian Education

With all the turmoil taking place in colleges and universities throughout the United States and the world, it is well that we take a serious look at our Baptist Schools.

Leadership in our Baptist Colleges and University are doing a tremendous job of guiding our students, but are our homes doing their part in preparing our boys and girls to meet the challenges they must face when they get to college?

Those who come from Christian homes that uphold and adhere to solid principles seldom give up these principles when they leave home. The question may well be asked, "Are our churches and homes doing their part in helping young people meet the challenge of modern day society?" More students will enroll in our Christian institutions this fall than ever before.

Last year 12,024 students attended one of our six colleges and Wake Forest University. Cooperative Program contributed the amount of $1,631,000 in support of education for these boys and girls — a little more than $135.00 per student. This is too little for a great cause. If our thousands of Baptists knew more about Christian education taking place in our Christian institutions, this sum would be greatly increased.

At the unanimous request of our college presidents, Sunday School superintendents, pastors, and other church leaders will again this year have the opportunity to attend forums on the campuses of our colleges. Here they will experience Christian education in action; too, churches and pastors may contact institutions and request teams from our colleges to visit their churches and hear these young people give testimony concerning what going to a Christian college means to them. One pastor last year said, "The two young people who came to our church have changed the whole attitude of our congregation towards the Baptist Colleges and the Cooperative Program." Why don't more of our churches avail themselves of this opportunity.

On Christian college campuses is emerging a great moral and ethical force in American culture. Our church-related colleges have taken the lead in restoring discipline and more and ethical responsibility on college campuses. It is time for positive Christ witness from our churches. We have a mandate to re-establish a sense of Christian values in American life.

Only 24 churches reported a special offering for Christian Education, and this amounted to only $1,778.00. Surely, Caldwell Baptists are more interested in our Baptist Colleges in North Carolina. Let us present this to our people, and challenge them to share in meeting the spiritual needs of the young people attending our colleges.

Respectfully submitted,
C. M. Abernethy

43. Rev. Ned Webb, pastor of North Catawba Baptist Church, was recognized by the Moderator for the report on Religious Literature, which was approved. Rev. C. W. Bazemore of the Biblical Recorder spoke to this report. He spoke on the importance of reading in the life of Adolph Hitler and Karl Marx, and yet we have the greatest message on earth and how important it is that we share the Bible, and the work of God's kingdom in the world. Through the Biblical Recorder we are able to keep abreast with our denomination and its message and task.

Religious Literature Report

The purpose of this report is to call upon the Baptists of the Caldwell Assocition to examine their reading habits. It is to encourage the individual Christian to become more selective in his reading experiences — to avoid reading that which degrades or demoralizes, to become more involved in Christian experience through Christian Literature.

We are proud of the fact that our Baptist Press at Nashville, Richmond, Atlanta, Birmingham, Memphis and Raleigh produce the best of literature for the full ministry of our churches. The New Life and Work Curriculum in our Sunday School is being well received. A great improvement has been enjoyed in our Training Union Literature. Mission literature from Richmond, Atlanta, Birmingham, Memphis and Raleigh continutes to provide strong scriptural emphasis to our calling as a church and as individual Christians. Our Music Ministry continues to grow rapidly with the helps provided by our Church Musician.

In these inflationary times it is heartily suggested that our churches promote the use of Charity and Children, Home Life Magazine, and the Biblical Recorder. That the Biblical Recorder be placed in the church budget on the Every-Family basis, or that a club be started, and that the churches also encourage more effective use of the wealth of good reading in quarterlies and literature. The Broadman Reading Plan and the encouragement of reading of good books through starting or improving the church library ministry, should receive the attention of church leadership.

Respectfully submitted,
Ned H. Webb

44. Mr. Luther led the congregation in singing "Are Ye Able" and "Tis So Sweet To Trust in Jesus", accompanied by Mrs. Greger. Dr. Poston announced the Evangelism Crusade that was being held on Gardner-Webb College Campus, and invited any who could to attend on Saturday evening when Ethel Waters would be there to give her testimony, and to sing. Then the congregation was led in another hymn "Rescue the Perishing".

45. The Moderator recognized Rev. W. R. Kimberlin, pastor of the Southside Church, Lincolnton, and who had served as Moderator of the Caldwell Assoc. prior to recently going to this new pastorate, to bring the Moderator's Message. He used as his text Ephesians 4:1-16 and spoke on the New Testament Church and said there are 6 things that the writer is trying to say to us (1) Come back to the Cross with grace at its fountain (2) Magnify and glorify Christ in all that is done (3) Proclaim the freedom of this view (4) Understand and become effective in witnessing (5) Sound the military trumpet in regard to the sense of urgency (6) to all that would read we may be stimulated into a bold cause of Christ.

46. The Moderator introduced Mrs. Robert Correll, First Baptist Church, Lenoir, for special music. She sang "Stranger of Galilee", accompanied by Mrs. Creger.

47. The afternoon session was closed with the Rev. Melvyn Curlee, pastor of the Concord Baptist Church, leading the benediction.

NIGHT SESSION, FIRST DAY
College Avenue Baptist Church
L. Deck Taylor, *Presiding*

48. Mr. L. Deck Taylor welcomed those to the evening session and recognized Rev. Howard Barnes, pastor of the Baton Baptist Church, and Mr. and Mrs. Mel T. Luther for leading the Association in Worship.

49. Mr. Luther led the congregation in singing "To God Be The Glory" accompanied by Mrs. Luther. Rev. Barnes read from Hebrews 1:1-4 and spoke on the importance of Witnessing for Jesus, and reminded us that our witness is shown in our speech and in our actions. We need to bear witness that Jesus is the Christ. If we have learned the language of God, then we will not fail him. He reminded us that we need a revival before March '69, when a number of our churches will be participating in the Crusade of the Americas. He closed his message with prayer. Buddy Wilson of the Whitnel First Church sang a special number "The Presence of Jesus" accompanied by Mrs. Luther.

50. The Moderator urged that all the people who were in attendance to be sure to register. He then called on Rev. B. C. Tschudy, host pastor, to present the Drama EVEN GREATER THINGS, written and directed by John Pruitt, Minister of Education at the College Ave. Baptist Church and presented by members of College Ave. The organist for the drama was Mrs. Mel T. Luther, Pianist, Mrs. Ira Pritchard. The College Avenue Choir shared in the drama, as well as the previous worship experience. Mr. Luther led the music. Programs were prepared by Mrs. Howard Jenkins. This was an excellent presentation for the Crusade of the Americas emphases. The drama started with the choir singing "O Zion Haste" and then it portrayed the growth and persecution of the church through the ages—Scene 1: Early Christians; Scene II: From Paul to Pastor Lopes; Scene III: A Church Planning; Scene IV: Many years later — A Dark Church. The drama closed with the choir singing "Rise Up O Men of God".

51. Mr. Mel Luther led the congregation in the singing of one stanza of the hymn "We've A Story to Tell to the Nations" accompanied by Mrs. Luther.

52. Rev. George Williamson, pastor of the First Baptist Church, Hudson, was recognized for the report on Evangelism, which was adopted as given in the Book of Reports. Brother Williamson had a word to say about the Crusade of the Americas and then introduced the speaker of the evening, Dr. Claude Bowen, Pastor of the First Baptist Church, Greensboro and President of our N. C. Baptist State Convention. Dr. Bowen spoke on Christ and His Church. He reminded us of the importance of the church, so important that Christ gave himself for it. He also said when one person hurts the whole church hurts. We are not going to change the gospel, it shall ever remain Good News. We must feed the body of Christ—His Church, keep a warm spirit of fellowship, members need to be evangelistic and their life should back up their teachings with sincerity. He reminded us of two things that keeps a warm church — Stewardship and a Program of Missions. He closed with his personal testimony of his call to the ministry, and led in prayer, which closed the evening session.

Mountain Grove Baptist Church,
Rt. 2, Granite Falls, N. C.
L. Deck Taylor, Moderator, *Presiding*
September 20, 1968

FRIDAY MORNING SESSION

53. Mr. Taylor, Moderator, called the Friday morning session to order by welcoming those present, and introducing Rev. Robert Frye, pastor of Harris-

burg Chapel, and Mr. and Mrs. Mel T. Luther to lear the Association in Worship.

54. Mr. Luther led the congregation in singing "Heralds of Christ", accompanied by Mrs. Luther. Mr. Luther then sang "Satisfied With Jesus".

55. Rev. Frye used as his Scripture John 10:10 "I am come that they might have life". He said that every believer ought to believe that all men with Christ are lost now and that our Lord would have all men to be saved. He suggested that we need (1) to bear the likeness of our Lord in dedication (2) to bear our cross and be crucified with Him (3) to bear the message using every media. We can have power through total commitment, but we must remember that the power fills persons, and then that person can use the various medias of getting this message to the world. He closed his message with prayer.

56. During the business session, the Moderator recognized the Rev. B. C. Tschudy for a report from the committee concerning "change of time for the Annual Associational Meeting". Brother Tschudy recommended that a committee be continued to further study this situation, and said they felt they did not have sufficient information to make a recommendation at this time. The same committee was approved to continue this study, which includes — Rev. B. C. Sschudy, Chairman, Rev. Audley Frazier, Floyd Annas, the Moderator and Missionary.

57. The Moderator appointed a committee to contact the Board of Directors of the Caldwell County Agricultural Fair concerning the gambling and questionable shows at the fair. The following committee was appointed— Rev. Billy G. Rivers, Chairman, Rev. B. C. Tschudy and Rev. Charles Lethcoe.

58. The Rev. Tschudy was recognized for a request from the Mt. Zion Church that the Association approve a ministerial loan for Phillip Annas for $150.00. No money was envolved as far as the association was concerned, but approval was needed.
Mr. Annas has been licensed to preach by the Mt. Zion Baptist Church, and a testimony of his Call was included in the request. The request was approved.

59. Dr. George Westmoreland, pastor of the Mtn. Grove Baptist Church was presented by the Moderator to make any announcements that needed to be made. After welcoming the Association to the Mountain Grove Church, he then made announcements concerning the noon meal provided for all in attendance.

60. Mr. Floyd Annas of the Mt. Zion Church was recognized for the Stewardship Report, which was adopted, with the recommendations as given in the Book of Reports. He urged that all of the churches have a part through the Cooperative Program.

Stewardship Report

What the budget is to the local church, the Cooperative Program is to the denomination. It is support for all missionary causes at home and abroad — it is preaching the gospel — it is healing in the name of Jesus through hospitals and clinics everywhere — it is teaching and training Christian Leaders for all the great tasks of kingdom endeavor.

As our people worship with tithes and offerings Sunday by Sunday and as your church channels a worthy part of its income through the Cooperative Program, we enter into Partnership with God and one another in obediance to the command, "Go—preach—teach!"

Let us resolve to pray earnestly for all kingdom work through the Cooperative Program and support our prayers with sacrificial giving of self and substance. The Caldwell Association had 63% of their churches giving through the Cooperative Program during the first six months of 1968.

A new Eight Day Stewardship Program will be available from the Stewardship Commission of the Southern Baptist Convention as of April 1. It will

suggest visitation of every family in the church by the deacons, prayer by every church member and a Week-end Stewardship Revival. Many of the pilot Churches have found this an effective way to increase giving and pledge the Church's budget.

According to records from the letters available our association gave $127,649 during the last year for World Missions through the Cooperative Program.

RECOMMENDATIONS

We Recommend:

(1) that each church plan, vigorously promote, and subscribe a worthy budget.

(2) that each church have a special prayer for Cooperative Program causes during each church service in October.

(3) that each church give regularly, a worthy percentage of each offering plate dollar through the Cooperative Program.

Respectfully submitted,
Floyd Annas

61. Judge Keith Snyder was recognized by the Moderator for the Public Morals and Temperance Report, which was adopted as given in the Book of Reports. Judge Snyder spoke to the report. He suggested that it would be a good experience for every person who had never been in court to go and observe for 2 or 3 days. He gave a number of examples of shocking things that were happening in the Caldwell Association. Many people today have no moral values, many of the young people who come into court never go to a church. He said "We must do more than talk, this is easy to do. We must witness by our actions day by day with those we meet concerning the things that we believe. We must let the unchurched people know that they are cared about."

Public Morals and Temperance

The extremely critical moral crisis which we as a Society and as Southern Baptists face today is not the widespread violations of accepted moral standards, but it is primarily the repudiation of these very moral standards themselves.

We constantly see and hear about the ever increasing Crime rate—up approximately 15% over 1967. Alcoholism continues its upward spiral and latest estimates tend to indicate our total man hours lost in American Industry due to the use of alcohol are up more than 50% over the past five year period. Conservative estimates now place the loss at 5 Billion Dollars annually.

Pornography and filth are widely shown in all theaters today. Sexual "irregularity" or promiscuity among young people continues to increase. There is no doubt about a marked increase in pre-marital sexual activity, as well as extra-marital sexual activity, in our society today. The real moral problems is provided not by the young girls who goes along with promiscuity, or by the errant spouse who seeks anothers favors, but by the young person or married spouse who shrugs his or her shoulder and says: "Well, so what? What's so bad about my conduct?"

This same "So What"? atitude is encountered in older age groups also, and it applies not only to sexual behavior, but also to lying, cheating, defrauding and other forms of hishonesty.

It is here that we find a breakdown in our morality in a radical sense. To violate moral standards while at the same time accepting and acknowledging their authority is one thing; to lose all sense of the moral claim, to repudiate all moral authority and every moral standard as such, is something far more serious, and extremely critical.

What we are witnessing in America today is not a "new morality", what is actually happening is a rejection of all moral standards and moral restraints in favor of a way of life that is governed by a self indulgent quest for pleasure and fun.

It seems apparent that our present generation of young and middle aged Americans have but one obligation in the conduct of their lives, and that is the obligation to have fun — to have a good time. To have a good time is, with many of our modern minded people, as stern an obligation as serving God was to the old time Calvinist of past generations.

As we continue to see our people repudiate moral standards, and continue to regard truth as something relative and conditional, rather than absolute and eternal, we see a society gradually drifting away from God.

A Society without God is bound to become a Society without any moral standards, because all human ethics and moral values are grounded in a higher law and upon eternal truths of God, beyond human manipulation or control.

Respectfully submitted,
Judge Keith Snyder

62. The Moderator called for the Report of the Committees. He recognized Mr. Beecher Anderson, who brought the report of the Associational Trustees, which was adopted.

Associational Trustees' Report

The Trustees met on several different occasions last year, the main meeting March 17, 1968, and one time with the Baptist Center Committee. Lawyer Hugh L. Wilson, was chosen as Secretary and Treasurer of the group.

L. Deck Taylor made a motion to loan $300.00 to the Associational Regular Fund, which was approved, loaned and has been paid back.

One of the highlights of the year was when the Grover Triplett Family, including Mr. and Mrs. Triplett, Mr. and Mrs. Ralph Triplett, and Rev. and Mrs. J. E. (Anneal) Ledbetter, notified the Chairman of the Trustees that they had decided to donate to the Caldwell Baptist Association two acres of land on which to build a Baptist Center. The Deed was officially presented to the Association on Wednesday morning September 18, 1968 at the sight, with the members of the Baptist Center Committee, Trustees, Treasurer, Moderator and Missionary, Mr. and Mrs. Triplett, Rev. and Mrs. Ledbetter present. A prayer of dedication was led by Rev. Ledbetter. Pictures were made of this event, which you will find in the front of the minutes.

No special repairs were done to the property of the Associational Missionary's home, but there are a number of repairs that are being considered, which will be included in next year's report.

THE RIDGECREST CABIN: A number of things were discussed in regard to the Ridgecrest Cabin Property. The need for a new roof, screens, kitchen improvements, banister rails. Cabinets for the kitchen were made, and delivered.

The Ridgecrest Committee, under the chairmanship of E. F. Stafford looked after the making of reservations, and keeping the cabin in order for the summer. A matron was provided when necessary.

The Trustees will work closely with the Baptist Center Committee in any further developments, and are interested that this work be started as soon as possible.

As in years past, our Woman's Missionary Union gave a generous supply of food to the cottage. May we say "Thank You" again, as the contribution plays a great part in keeping the cost of a week at Ridgecrest to a minimum. All unused food left in the cottage will be turned over to Ernest McCrary to go along with the other canned goods for the Children's Home at Thomasville.

We are a service Committee of the Association, and seek to carry out the work as best we can. We trust that you will pray for us, and let us work together, to advance the Cause of Christ in the Caldwell Association and around the world through the facilities which we have, and which we hope to have, which helps through leadership training and in other ways to be of service to the churches. God has been good to us during the past year, and to Him Be The Glory for all that has been accomplished through His name.

Respectfully submitted,
E. E. Stafford, Ridgecrest Cottage Chairman
Beecher Anderson, Chairman
Hugh L. Wilson, Secretary-Treasurer

Ridgecrest Cabin Fund
(Caldwell Cottage)
Condensed Copy

Balance in Bank—August 31, 1967 ..... $ 868.12

Deposits	1,326.31
Total	2,194.43
DISBURSEMENTS:	
Groceries	33.85
Lights and Power	100.27
Matron Salaries	180.00
Water, Rent and Garbage Pick-up	31.53
Cleaning Supplies	40.65
Building Materials	162.04
Safe Deposit Rental	4.00
Caldwell Baptist Assoc. (Loan—Printing for Minutes)	300.00
TOTAL DISBURSEMENTS	852.34
BALANCE IN BANK, AUGUST 31, 1968	1,342.09

63. The Moderator called on Rev. James Lambert, pastor of the Union Grove Baptist Church for the Petitionary Letters report, which was read and adopted. After the adoption of this report Rev. Ed. Warren, Pastor of Sunrise Baptist Church, Rev. Charlie Cook, former pastor, and members of the church present were called to the front and welcomed by the Moderator and given the right hand of fellowship. Since it was Mr. Cook's 82nd birthday, and he has been a pastor in this association for so many years, the group sang "Happy Birthday" to him. He was delighted at this.

Petitionary Letters Report

The Sunrise Baptist Church was received under the watchcare of this Association at the 1967 Annual Meeting. This church having met all the constitutional requirements of this Association, and having satisfied the Petitionary Letters Committee as concerns their spiritual life and denominational participation and support is hereby recommended for full fellowship in the Caldwell Missionary Baptist Association.

Respectfully submitted,
James Lambert, Chairman

64. Rev. B. C. Tschudy was called on to present the report on Committee on Ordination of Ministers and Constitution of Churches, which was approved as a matter of information.

Report of Committee on Ordination of Ministers & Constitution of Churches

The committee on Ordination of Ministers and Constitution of Churches did not meet during the past year. There was no request by any churches or groups for its services, consequently, we saw no need for meeting. This does not mean that there were not any ministers ordained in our Association, it is merely saying that the local church handled the situation without the services of the associational committee.

Respectfully submitted,
Rev. B. C. Tschudy, Chairman

65. Mrs. Faye C. Teague, Clerk, presented the report on Enrollment, as a matter of information, Messengers 248, Visitors 171, total registered during the two day period 419.

66. The Moderator called on Rev. Charles Lethcoe, pastor of the Center Grove Church, to present the report of the Resolution Committee, which was read and adopted .

Report of the Resolutions Commitee

The Resolutions Committee wishes to make the following expresisons of thanks and appreciation.

First, and above all, we give thanks to our great God for the fellowship we have with Him through His Son, Jesus Christ, and for the fellowship with our fellow Christians.

We commend the College Avenue Baptist Church, its pastor and staff for the hospitality, accommodations and fine meal provided for the first day's session.

We give thanks to the Mountain Grove Baptist Church, its pastor and people for the accommodations and meal provided for the second day's session.

We express our thanks to the Moderator and the program committee for the well-prepared program. We especially commend this committee for scehuling a season of worship to begin each session of this annual meeting of the Association.

To all who have blessed this meeting with their singing we say "Thank You". Each of the persons and groups rendering special music did an especially fine job.

We owe a debt of gratitude to those who led us in moments of worship. Brother W. R. Kimberlin for the Moderator's Message and Brother Hugh Kincaid for the Annual Sermon deserve a special word of appreciation.

We always appreciate the appearance on our Associational Program of workers from different agencies in the State Convention. For all who represented the State Convention and its agencies in any capacity we say thanks.

We wish to thank Brother Conley Starnes and the Baptist Center Committee for their fine work.

Our appreciation is in order for our Missionary, Miss Elizabeth Campbell, for the hard work under most trying circumstances that resulted in the annual meeting moving so smoothly.

We express our appreciation to Brother Lanny Elmore, a newly appointed missionary from the Rhodhiss First Baptist Church to Uganda, Africa for the wonderful missionary challenge presented to us.

We commend Brother Deck Taylor, our Moderator, for a job well done.

The report of this Resolutions Committee would be inadequate, if not incompetent, if we did not recognize the outstanding drama "EVEN GREATER THINGS" written and directed by brother John Pruitt, Minister of Education at College Avenue Baptist Church and presented for us by that church. Everyone who had any part in this presentation is to be highly commended.

Respectfully submitted,
Charles Lethcoe, Chairman
Rev. R. B. Burnett
Mrs. Stuart Johnson

67. Rev. George Williamson was recognized by the Moderator for the report on Place and Preacher. A motion was made that the report, when finally completed as to place, was adopted.

Place and Preacher

The Place and Preacher Committee makes the following report: The Caldwell Baptist Association will have its annual session in 1969 on Thursday, September 25, 1969 at the Mt. Zion Baptist Church, Rt. 2, Hudson, and the Second Day, September 26th at the Union Baptist Church, Rt. 2, Lenoir. The Annual sermon will be delivered by Rev. Fred Barnes, Pastor of Lenoir First Baptist Church. The alternate preacher for the annual sermon will be Rev. Forrest Stout, pastor of the Kings Creek Baptist Church.

In 1970 the First Day Session of the Annual Association will be held with the First Baptist Church of Granite Falls, and the Second Day Session will be held with the King Creek Baptist Church, Rt. 1, Lenoir.

The 1969 Executive Committee Meetings for 1969 will be held with the Whitnel First Baptist Church, and in 1970 with the Lower Creek Baptist Church.

Respectfully submitted,
George Williamson, Chairman
Robert Frye & J. O. Summerlin

68. In the absence of Conley Starnes, Mrs. L. Deck Taylor was called on to present the Committee on Committees report, which was adopted. A listing of these committees is found in the front of these Minutes.

69. Rev. Billy Rivers, pastor of the Lower Creek Church, presented the report for the Committee on Nominations, which was adopted. A list of these officers is found in the front of these Minutes.

70. The Moderator asked that all of the officers present come to the front and he, L. Deck Taylor, led in a prayer of Dedication.

71. Mr. Taylor, the Moderator, recognized Rev. Garland Early, pastor of the Lovelady Church to present the In Memorium Service. The congregation was asked to stand as the names were read of those who had died during the past year, and reminded us that these had all died in the Faith. The congregation remained in silent prayer for a moment, and then Brother Early closed the prayer.

OUR BELOVED DEAD

1. BATON—
2. BETHANY—
3. BLAIRS FORK—
4. BUFFALO COVE—
5. CAJAH'S MOUNTAIN—
6. CALVARY—Mrs Rose Jones Kincaid
7. CEDAR ROCK—
8. CENTER GROVE—Mrs. Martha Hice, Mrs. Artie Bumgarner, Mrs. Ploma Chester, Mr. Hal Burns
9. CENTRAL—Mr. Carl Swanson, Mr. Stanford Greer, Mr. Carmin Byrd
10. CLARK'S CHAPEL—Mr. H. B. Suddreth, Mrs. Lewis Phillips
11. CLEARVIEW—Mr. D. C. Haney, Miss Bessie Grant
12. CLOVER—Mr. George Smith
13. COLLEGE AVENUE—Mr. Johnny Kirby, Mr. Hayden J. Land, Mrs. Belle Lefevers, Mr. D. C. Cresson, Mrs. Grover Turner, Mr. Howard Madison, Mrs. A. H. Goble, Mr. Walter Holman, Mrs. D. O. Greene
14. COMMUNITY—
15. CONCORD—Mr. R. P. Curtis, Mrs. Walter Prestwood
16. CONWAY'S CHAPEL—Mr. J. S. Braswell
17. CRESTVIEW—
18. DUDLEY SHOALS—Mr. Clifton Sigmon, Mr. Clyde Miller, Earnest Carver, Boy, Mrs. Minter Presnell Lafevers, Mr. Henderson Taylor, Mrs. Jimmy Reid
19. EAST FLAT—
20. EAST HUDSON—Mr. John Taylor, Mr. Merle Crouch
21. EDGEMONT—
22. FLEMING CHAPEL—Mrs. Ed McCall, Mr. O. L. Benfield, Mr. Kenneth Beane
23. GLOBE—
24. GRANDIN—Mr. C. Holloway Kirby, Deacon
25. GRANDVIEW PARK—Mr. Elisha Watson
26. GRANITE FALLS FIRST—Mrs. Joe Smith, Mrs. Eli Kirby, Mr. Glenn Cooke, Mr. Charlie Hayes, Mr. J. B. Mackie, Mr. Charles Watson, Mrs. Grover C. Kirby
27. GREEN ROCK—
28. GREEN VALLEY—
29. HARRIS CHAPEL—Mr. Ransom Joplin
30. HARTLAND—Mrs. Linda McLean, Mrs. Dewey Greene
31. HIBRITEN—Mr. Hershell Harwood
32. HUDSON FIRST—Miss Eula Faye Joines, Mr. Frank Herman, Mr. Lawrence Williams
33. JOYCETON—
34. JOHNS RIVER—
35. KINGS CREEK—Mr. Larry Icenhour, Mr. Fred Ernest, Mr. H. H. Keller, Mrs. Royster Carlton
36. LAKEVIEW—
37. LENOIR FIRST—Mrs. Carroll Rabb, Mrs. Charles Pipes, Mrs. Roger Robbins
38. LIBERTY—Mr. Cecil G. Boyd, Deacon
39. LIVINGSTON MEMORIAL—Mr. Charlie E. Auton
40. LOVELADY—Mr. Carson Triplett
41. LOWER CREEK—Mr. Hill Pennell, Mr. Clay Pennell, Mr. J. G. Mabe
42. MAPLE GROVE—

43. MEADOWBROOK
44. MILLER HILL—Mr. I. J. Keaton, Mr. C. R. Leonard
45. MOUNTAIN GROVE—Mr. R. C. Eller, Deacon and Trustee, Mr. Robert Cline, Mrs. Donald Walker
46. MOUNTAIN VIEW—
47. MOUNT ZION—Mr. Claude Chester, Mrs. Lottie Rector, Mr. Marvin Ogles, Mrs. Rosa Benfield
48. MULBERRY—
49. MULVALE—Mr. L. B. Estes, Mr. Fred Land
50. NELSONS CHAPEL—Mrs. Dorothy Laws
51. NEW HOPE—Rev. Shobber Phillips
52. NORTH CATAWBA—Mrs. W. H. McCall, Mrs. W. O. Johnson
53. OAK GROVE—Mr. Reuben R. Reid, Deacon
54. PINEY GROVE—Mrs. Mildred Barlowe, Mrs. Ellis Frye, Mr. Claude Pearson
55. PISGAH
56. PLEASANT HILL—Mr. Coyd Curtis, Mr. Tommy Richards
57. POOVEYS CHAPEL—
58. POOVEYS GROVE—Mr. Jordan Propst
59. RHODHISS FIRST—Mr. James Compton, Mr. Oscar Emith
60. ROCKY SPRINGS—Mrs. Dovie Coffey
61. RUFUS—
62. SETZERS CREEK—Mr. Tway Allen, Deacon, Mr. Lawrence Beard, Mr. Arthur Bryant, Mrs. Mary Coffey
63. SUNRISE—Mr. Ham Oaks, Mrs. Ham Oaks
64. TEMPLE—Mrs. Dorothy Wilson
65. TEMPLE HILL—Mrs. Gene Dula, Mr. Finley Pennell, Mr. John White, Mr. Boyd White
66. UNION—Sp. 4 Gene C. (Shorty) Reid, Mr. Gene White, Mrs. Jones McLeod, Mrs. Mattie McRary
67. UNION GROVE—Mrs. Willard Laws, Mrs. Bertha Annas, Mrs. Vickie Bean, Mr. Edwin Price
68. WEST LENOIR—Mr. Ben Rich
69. WHITNEL FIRST—Mrs. J. L. Price, Mr. Brady Setzer, Mrs. Louise Martin, Mrs. Julia Braswell, Mrs. Georgia Triplett
70. WORSHIP POINT, Mrs. Sallie Church, Rev. L. L. Nichols, Mrs. L. L. Nichols
71. YADKIN—Miss Mattie Curtis, Mrs. Edna Woods, Mrs. L. M. Greene, Mrs. Dora Roark
72. YADKIN VALLEY—
73. ZACKS FORK
74. CENTER GROVE MISSION—
75. HARRISBURG CHAPEL—Mr. Lee Walker

72. The Moderator recognized Mr. Luther for the singing of a congregational Hymn—"Higher Ground". Mrs. Luther accompanied on the organ.

73. Rev. Millard Crumpler, pastor of First Baptist Church, Rhodhiss, was recognized by the Moderator for the Seminary Extension report, which was adpoted.

Seminary Extension Report 1968 - 1969

The church has a great challenge today. There is always the need in every generation to know and to present to the world by word and example "Thus saith the Lord God". The Church cannot do this unless we know what God has said and how to put these truths into living example.

The world is asking for the attention of the people while riots, looting, killing, immorality, drunkenness, and a low level of living is the order of the day. There is a better way of life, the only way of life, to be obtanied and lived by people of today. That life is to be found in Christ Jesus. While many of our people belong to the churches, we do not know what the Bible and God has to say to our world today. There is a great need to know what God has said in His Word and how to put these teachings into practice.

The Seminary Extension offers three basic certificates: Christian Life Development, Pastoral Training, and Religious Education. These studies are allowed in any local church in our convention provided the teacher is approved. There are also correspondence courses a person may take. Information on any of these

studies may be obtained from the Seminary Extension Department at Nashville, Tennessee, or from your director.

Respectfully submitted,
Millard Crumpler, Director

74. The Moderator recognized Rev. Stuart Johnson, pastor of the Whitnel First Church, for the American Bible Society, which was approved, as given in the Book of Reports.

American Bible Society Report

America can never be truly beautiful as long as the Word of God remains a closed book to any man. The American Bible Society is striving to unlock the door—the story of Scripture contribution throughout the United States. Somewhere in every wall there is a door and the American Bible Society is in the business of opening doors. The key it uses is the Word of God.

In 1967 the Society gave away or sold below cost 104,805,807 copies of Scripture, one copy for every thirty-three people in the world today. Scripture distribution throughout the United States touched 22% of the population. Ten million copies of GOOD NEWS FOR MODERN MAN were sold in the first year and half after publication. Presumably, one out of every twenty people in the United States now owns a copy.

In 1967, more than a million scriptures were donated through chaplains to men and women serving in the Armed Forces at home and overseas—an increase of 113% over 1966.

An additional 46 new translations were reported for the first time in 1967.

Complete Bibles were published for the first time in African languages of *Kirundi and Name.*

By the end of December 1967, at least one book of the Bible had been published in 1,326 languages and dialects.

The goal of the American Bible Society is to provide a copy of Scripture for every person in the world in the language form he can best read and understand. To achieve this monumental task, the American Bible Society depends upon us as Southern Baptists to help others find the way to eternal life through Jesus Christ.

Respectfully submitted,
Stuart Johnson

75. In the absence of Mrs. Melvin Hines, Mrs. Robert Alexander was recognized for the report on State Missions. She made a motion that the report, as gvien in the Book of Reports, be accepted. It was approved.

State Missions

Forty-three Churches in the Caldwell Association shared $4,540.00 through the 1967 State Mission Offering.

The City and Metropolitan Missions Department seeks to promote a total mission program in every area of North Carolina, that has a population of 2500 and up.

The population of our State, now five million, from 1960-1980 is estimated to reach one million more people. These people need to be reached with the Christian Witness of our churches.

Metropolitan Missions has three phases of its work, namely—

1. General Urban Church and Associational Ministries:
   This phase of work provides research and study of the needs and ways to meet these needs. There have been Seminars, Conferences, and Clinics, one of which was held in Greensboro, N. C. Also Pastoral assistance was provided. Ministries to the Institutions has been encouraged.
2. Christian Social Ministries:
   This phase is designed to meet the total compassion needs—moral and spiritual of mankind.
   A—Associational Programs—these include services in Baptist Center work, Rescue mission, juvenile rehabilitation, adult rehabilitation, literary, mi-

grant and relief ministries. Two of these ministries have been launched this year. One in the New South River Association with Mr. John Halbert as leader. The other in Gaston Baptist Association, where Gerald Edwards has been called to this work.

B—Baptist Centers — there are two full time centers one in Winston-Salem and the other in Eden, North Carolina.

C—Juvenile Rehabilitation — two programs of rehabilitation are being conducted, one in Winston-Salem and the other in Raleigh, N. C.

D—Adult Rehabilitation — a special project was held for fifteen weeks in Durham.

E—Literacy — workshops have been conducted in Assocations and among field workers.

F—Migrant Work — A co-operative ministry of this nature was held in Hendersonville and surrounding area.

3. The Work Related To Non-Evangelicals:
The work among the Jews, Catholics, Christian Sects and Non Evangelicals is directed to our churches through study and research with the help of the Home Mission Board. Many new tracts and pamphlets have been distributed during this year.

Respectfully submitted,
Mrs. Melvin Hines

76. Mr. Taylor, Moderator, recognized Rev. Tschudy, in the absence of Mrs. Ned Leftwich for the Foreign Missions Report. He made a motion that the report, as given in the Book of Reports, be adopted, it was so approved.

Foreign Missions

Fifty Five Churches of the Caldwell Association shared in some definite Foreign Mission Activity through their gifts of $47,566.00 during 1967-68.

On May 1, 1968, Southern Baptist missionaries were at Work in 65 geographical or political entities and were under appointment to four more, pending official government permission to enter. During 1967, missionaries went to live in Ethiopia and Botsuana.

At the close of 1967 the Southern Baptist Foreign Mission Board had an overseas missionary staff of 2,227. Appointments during the year totaled 222. Between January and May 1968, 115 more were added. Several hundred calls for missionary personnell are still unanswered.

Reports from missions totaled 4,918 churches, 6,463 mission points and 4,119 national pastors. Also reported at the year's end were 46,275 baptisms, 571,647 church members, and 515,630 enrolled in Sunday School.

The Foreign Mission Board shared in 7 major evangelistic campaigns in which more than 17,000 decisions were reported.

Amazing results continue to accompany Baptist radio and television efforts. New radio recording studios opened in Lebanon and Rhodesia.

The 1,295 schools (in 42 countries) with which our missionaries are related enrolled 181,639 students and were staffed by 6,468 national and 399 missionary teachers and administrators. Among the schools were 44 theological institutions having 1,766 students and 6 Women's Training Schools with 627 enrolled.

Twenty-Four publication centers overseas and at El Paso, Texas (Spanish) produce over 23 million pieces: tracts, books, periodicals, Bibles, hymn books. Staffing these centers were 71 missionaries and 566 nationals.

Medical institutions included 20 hospitals and 86 clinics and dispensaries, with a total of 1,438 beds. In 1967, 145 national and 58 missionary physicians served with 367 national and missionary nurses. They treated 47,580 inpatients and cared for 597,711 outpatients. Engaged additionally in the medical ministry were 913 nationals and 43 missionaries. A leprosy building was completed at the Baptist hospital in Thailand.

To meet urgent relief needs, the Foreign Mission Board allocated emergency funds for the assistance of victims of war and natural disasters in 12 countries.

Twenty-five good will and community centers in 14 countries reached people in varied ways.

Total contributions of Southern Baptists for Foreign Missions amounted to $28,286,597 as 1967 closed. The Lottie Moon Christmas Offering had reached a total of $14,664,679.30 May 1, 1968.

Still, needs continued to be far beyond financial resources. Unfilled requests

from the missions for urgently needed land, equipment, and buildings amounted to several million dollars.

IF WE CARE WE WILL SHARE IN THE CALDWELL BAPTIST ASSOCIATION MORE AND MORE.

Respectfully submitted,
Mrs. Ned Leftwich

77. In the absence of Mrs. Raymond Reavis, Rev. George Williamson was recognized by the Moderator and made a motion that the report on Home Missions as found in the Book of Reports be accepted. It was approved.

Home Missions

God's Word will be in ever increasing numbers and variety in 1968 bebecause of action by the Home Mission Board. The Agency and concerned individuals have purchased 75,000 copies of GOOD NEWS FOR MODERN MAN.

Preparation for the Crusade of the Americas dominated much of the work of evangelism during the past year.

The Missionary Force totals almost 2,300 representing a gain of over 100, although 460 appointments were made of Associate and Career missionaries. Other mission workers include 740 student summer missionaries, with 626 supported by the Home Mission Board and 114 by Baptist Student Unions. There was a greater interest and participation in the Christian Service Corps, including more than 100 who assisted with flood relief in Fairbanks, Alaska.

The Northeast has become the scene for some of Southern Baptist most creative and rapid growth as part of an intensive emphasis upon pioneer missions.

The Cooperative Program and the Annie Armstrong Offering provided the largest support in the history of the agency, with $5,253,718 coming from the Cooperative Program including $323,268 from the advance section and the Annie Armstrong Offering brought $4,088,513.

New quarters for the Staff and Office force of the Home Mission Board were secured in Atlanta at 1350 Spring Street.

Church loans were made to 310 churches with loans totaling $7,199,377.

Project 500 locations have been identified and plans are being made. More than 75 million people in the United States are unchurched. We must pray and work for a revival of Christian faith.

A STATISTICAL SUMMARY: 1967—Number of workers, including 740 summer workers 3,006, Professions of faith 58,889, Total Professions and Additions 88,619, Scripture portions and Tracts distributed 547,621, New Missions started 487, New Churches Constituted 197, Southern Baptist Chaplains on active duty in military 935 (these not included in above report of missionaries) Professions of Faith reported by chaplains 13,500.

Respectfully submitted,
Mrs. Raymond Reavis

78. Special music "Jesus Lover Of My Soul" was presented by Mrs. Edwin Price, Soprano, Mel T. Luther, Tenor, accompanied by Mrs. Luther.

79. The Moderator, Mr. Taylor, expressed appreciation to Mr. Luther and all those who had shared in any way with the music. The music added much to the meeting.

80. The Moderator recognized Rev. Charles Lethcoe, who made a motion that the Minutes of this year's meeting be dedicated to Mr. and Mrs. Grover Triplett, Rev. and Mrs. Lanny Elmore, and Miss Christine Hastings. It was so approved.

81. Mr. Taylor, the Moderator, expressed thanks for all those who had shared in the program and asked for the prayers of the people as he continued to serve for another year.

82. Miss Elizabeth Campbell, Associational Missionary, was recognized to introduce the special speaker, Rev. Lanny Elmore, Missionary Appointee to Uganda, Africa. This was a particular privilege, since he had said she had been the one who led him to Christ, when helping in Vacation Bible School at Rhodhiss

First Baptist Church, when he was a boy. Associational Missions and Foreign Missions go hand in hand as this was emphasized.

83. Rev. Lanny Elmore, now serving in the Foreign Mission Orientation Program at Ridgecrest, brought the closing inspirational missionary message. He said that we seek your prayers, money, concern, love, but especially PRAY FOR US. He used for his Scripture Matthew 28:19-20 — the Great Commission. He reminded us that it gave us our marching orders — the greatness of the task is the winning of the world to Christ. This emphasis must begin in own home of each individual, in each of our churches. This commission demands action — do something, we need to be moved by compassion. The church, he said, has too long failed to go with God's message to God's created people.
He gave his testimony of his call, and the excuse he kept making "I can't do", but he said HE DISCOVERED GOD CAN. He said he wasted 6 years, but at a Foreign Missions Conference at Ridgecrest in 1966 "I realized that night there was no reason why I shouldn't, and I surrendered. I found that I can't but a conquering God can". He reminded the people there were many kinds of service to be rendered on the mission field, and he ne encouraged the parents to be willing for their children to go and pray that they might follow God's will for their lives.

84. The Moderator, Mr. Taylor, called on the newly elected Vice Moderator, Rev. Millard Crumpler, Pastor of the Rhodhiss First Baptist Church, to lead the closing prayer and give thanks for the noon meal.

With this the eighty-fourth annual session of the Caldwell Association was brought to a close. A delicious meal was served by the Mountain Grove Baptist Church.

Minutes of the Caldwell Baptist Woman's Missionary Union

WOMAN'S MISSIONARY UNION ANNUAL MEETING

College Avenue Baptist Church, Lenoir

April 23, 1968

General Theme: "MINISTERING UNTO THESE — UNTO ME"

Meditation......"O God We Pray For All Mankind"
Hymn: "Where Cross The Crowded Ways of Life" ..... No. 464
Call To Prayer.....Mrs. Ned Leftwich
Welcome and Recognition of Visitors:
Miscellaneous Business.....Mrs. Conley Bumgarner
Feature: ME—IN MISSION ACTION? .....Lenoir First WMS
Special Music: "With The Voice Of Singing"
College Avenue Youth Touring Choir—Mel Luther, Director
Hymn: "Take My Life And Let It Be".....No. 356
What the Reports Show & Announcements.....Mrs. Conley Bumgarner, President
Report of Committees:
Nominating.....Mrs. Joe Pritchard
Election of Officers.....Mrs. Melvin Hines, Presiding
Prayer of Dedication.....Miss Elizabeth Campbell
Resolution.....Mrs. Dick Pennell
Time and Place.....Mrs. Dale Smith
Message .....Miss Sara Ann Hobbs, State GA Director, Raleigh
Any Questions — Ask them now
Hymn: "I'll Go Where You Want Me To Go".....No. 425
Benediction.....Rev. John Pruitt

W. M. U. Officers 1968-1969

WMU Director .....Mrs. Conley Bumgarner
Assisting WMU Director.....Mrs. Howard Miller
WMS Director.....Mrs. Melvin Hines
Secretary-Treasurer..... Mrs. O. D. Hollar
YWA Director .....Mrs. Claude McRary
Associate YWA Director.....Mrs Harold Reid

G. A. Director.....Mrs. J. C. Propst
Associate GA Director.....Mrs. Riley Todd
Sunbeam Director .....Mrs. J. E. Ledbetter
Associate Sunbeam Director.....Mrs. Burl Smith
Mission Activity Chairman.....Mrs. Frank Smith, Jr.
Prayer Chairman.....Mrs. Ned Leftwich
Mission Study Chairman.....Miss Elizabeth Campbell
Pianist.....Mrs. Dewey Annas
Chorister.....Mrs. Mel Luther

NOMINATING COMMITTEE FOR 1968-69:
Mrs. Ralph Trott, Chairman
Mrs. Paul Curtis
Mrs. Floyd Annas

Respectfully submitted,
Mrs. Joe Pritchard, *Chairman*
Mrs. Raymond Reavis
Mrs. C. R. Lampkin

Committees who served for the current meeting, appointed by the President were as follows:

TIME AND PLACE:
Mrs. Dale Smith, *Chairman*—Meeting 1969—North Catawba Baptist Church
Mrs. C. A. Stokes
Mrs. Isaac Bentley—Meeting 1970 — Lower Creek Baptist Church

RESOLUTIONS:
(Did not have this report for the Minutes)
Mrs. Dick Pennell, *Chairman*
Mrs. Stuart Johnson
Mrs. William Madison

Woman's Missionary Union Treasurer's Report

BALANCE, AUGUST 31, 1967	$ 67.48
Deposits	297.40
Disbursements	306.43
BALANCE, SEPTEMBER 4, 1968	58.45
RUTH KELLER SCHOLARSHIP FUND BALANCE	1,115.00

Minutes of Meeting

The Caldwell Baptist Association Woman's Missionary Union held its Annual meeting at the College Avenue Baptist Church, Tuesday evening, April 23, 1968, under the leadership of Mrs. Conley Bumgarner, Center Grove Church, President. This organization consists of 53 WMS Organizations with an enrollment of 1,466; 70 Sunbeam organizations with 700 enrolled; 80 GA Organizations with 862 enrolled; 24 YWA organizations with 193 enrolled, and 18 enrolled in the Church Missions, making a total enrolled in the Association WMU Organizations of 3,239. Mrs. Nora Annas, Rhodhiss First, served as pianist for the meeting and Mrs. W. R. Kimberlin, Yadkin, as Chorister. The meeting was opened with the singing "Where Cross The Crowded Ways of Life". Mrs. John Pruitt of College Ave., led in the Call to Prayer. Special prayer was given for the missionaries on the prayer calendar and those from the Caldwell Association serving around the world. Mrs. Bumgarner announced the appointment of Rev. and Mrs. Lanny Elmore from Rhodhiss First and Concord Churches as missionaries to Uganda, Africa.

Mrs. James Jones, President of the College Avenue WMU welcomed the group to their church. The theme of the meeting MINISTERING UNTO THESE—UNTO ME was emphasized through out the program.

A special feature ME—IN MISSION ACTION? was presented by the Lenoir First WMS under the direction of Mrs. Howard Miller. Those taking part beside Mrs. Miller were Mesdames J. D. Fraley, Hugh Wilson, Gwyn Warren, Cecil Harmon. Mrs. Robert Correll sang "Send Me, O Lord, Send Me" accompanied by Mrs. Mel Luther of College Avenue. Some information was given in this skit

concerning the Caldwell Association and things that the women of the churches need to get envolved in here in our county.

Special Music "With the Voice Of Singing" was presented by the College Avenue Touring Choir under the direction of Mel T. Luther.

Mrs. Conley Bumgarnar presented certificates of recognition to the following Missionary Societies — APPROVED — Miller Hill, North Catawba, Lower Creek, Yadkin, Lakeview, Flemings Chapel, Hartland, Union Grove, Pooveys Grove, Clover and Central. ADVANCED — Dudley Shoals, Mtn. Grove and Center Grove. The Association was recognized as APPROVED.

Mrs. Joe Pritchard, Blair Fork, presented the Nominating Committee Report, and the officers were elected, as listed previously. Mrs. Melvin Hines, Central, Vice President, presided over the election of Mrs. Bumgarnar, whose new title is Director, and is now serving her 5th year. A prayer of dedication of the officers was led by Miss Elizabeth Campbell, Associational Missionary.

Mrs. Stuart Johnson, Whitnel First, presented the report for the Committee on Resolutions, and Mrs. Dale Smith gave the report of the Time and Place, stating that the 1969 meeting will be held at the North Catawba Baptist Church and the 1970 meeting at the Lower Creek Bapist Church.

Miss Sara Ann Hobbs, State GA Director, brought the special message of the evening explaining through posters and message the new plan of work of the WMU. It was a very informative and helpful message with special emphasis put on Mission Action work, which is taking Christian Love into all situations of need.

After singing the hymn "I'll Go Where You Want Me To Go", Rev. John Pruitt, Minister of Education of the College Avenue Church, led in the closing prayer.

There were 210 present from 33 churches in the Association. Blair Fork 5, Center Grove 13, Central 3, Clarks Chapel 6, Clover 6, College Avenue 43, Concord 10, Dudley Shoals 4, Flemings Chapel 3, Harris Chapel 3, Hartland 7, Hudson First 13, Kings Creek 1, Lenoir First 16, Harrisburg Chapel 1, Lakeview 3, Lower Creek 2, Meadowbrook 1, Nelsons Chapel 2, North Catawba 8, Miller Hill 4, Mountain Grove 4, Mount Zion 7, Oak Grove 2, Poovey's Chapel 7, Pooveys Grove 3, Rhodhiss First 5, Setzers Creek 2, Sunrise 3, Union Grove 3, Whitnel First 8, Yadkin 5, Dry Ponds 6, Visitor 1.

WOMAN'S MISSIONARY UNION RECOGNITIONS ON AIMS FOR ADVANCEMENT:

APPROVED: Cedar Rock Jr. GA; Central WMS, Sunbeams—Beginner & 8 Year Word Friends; Clarks Chapel Junior and Intermediate GA, Sunbeams Ungraded; Clover—Junior GA; Primary Sunbeams, WMS; College Avenue—Primary Sunbeams, Junior GA; Dudley Shoals—Beginner and Primary Sunbeams; Flemings Chapel—WMS; Hartland—WMS; Hudson First—11-12 GA and Intermediate GA; Lakeview—WMS; Lower Creek—WMS; Miller Hill—WMS; Mt. Zion—Beginner Sunbeam; Nelsons Chapel—Junior and Intermediate GA; North Catawba Primary Sunbeams and WMS; Piney Grove—WMS; Pooveys Grove—Beginner and Primary Sunbeams; Union—Intermediate GA; Union Grove—WMS; Yadkin—WMS; Beginner and Primary Sunbeams, GA's 9-10, 11-12 yr; Intermediate, YWA ungraded. Whitnel First—Beginner and Primary Sunbeams.

ADVANCED: Cedar Rock—Beginner Sunbeams; Center Grove—Intermediate GA, WMS; Clover— YWA Ungraded; Dudley Shoals—Junior and Intermediate GA, YWA, High School, WMS; Harris Chapel—Junior GA; Hartland—GA Ungraded; Kings Creek—Primary Sunbeams, Intermediate GA; Meadowbrook—Junior GA; Miller Hill—Intermediate GA; High School YWA; Mt. Zion—World Friends & Primary Sunbeams; Mountain Grove—Ungraded YWA, WMS; North Catawba—Ungraded YWA; Piney Grove—Junior and Intermediate GA, Rhodhiss First—Junior GA, Union YWA Ungraded, Union Grove—YWA Ungraded, Whitnel First—Junior and Intermediate GA.

HONOR: Center Grove—Ungraded YWA; Central—13 yr. GA and 14-15 yr. GA; Clover Intermediate GA; Harris Chapel Int. GA; Hudson First—9-10 GA; Lower Creek—Primary Sunbeams; Junior GA; Miller Hill—Junior GA; Mountain Grove —Primary Sunbeams, Junior and Intermediate GA; Union—Junior GA, Union Grove—Junior and Intermediate GA, Whitnel First—Ungraded YWA.

HISTORICAL TABLE

CALDWELL MISSIONARY BAPTIST ASSOCIATION

1885-1968

Time and Place	*Moderator*	*Clerk*	*Preacher*
1885 Rocky Springs	Isaac Oxford	W. A. Pool	Isaac Oxford
1886 Union	Isaac Oxford	W. A. Pool	John Crisp
1887 Piney Grove	Isaac Oxford	W. F. Marshall	W. A. Pool
1888 Sardis	H. D. Lequex	W. F. Marshall	H. D. Lequex
1889 Globe	Isaac Oxford	W. F. Marshall	W. A. Pool
1890 Lenoir First	Isaac Oxford	A. E. Nelson	Isaac Oxford
1891 Dudley Shoals	Isaac Oxford	J. V. McCall	J. W. Gwaltney
1892 Yadkin	I. W. Thomas	J. V. McCall	H. M. Croom
1893 Granite Falls	I. W. Thomas	A. E. Nelson	J. S. Gwaltney
1894 Kings Creek	J. V. McCall	A. E. Nelson	J. M. Shaver
1895 Lower Creek	J. V. McCall	A. E. Nelson	H. M. Croom
1896 Conways Chapel	I. W. Thomas	J. V. McCall	I. W. Thomas
1897 Piney Grove	E. D. Crisp	J. V. McCall	Isaac Oxford
1898 Rocky Springs	I. W. Thomas	J. V. McCall	S. D. Heffner
1899 Blairs Fork	I. W. Thomas	J. V. McCall	E. D. Crisp
1900 Union	I. W. Thomas	J. V. McCall	I. W. Thomas
1901 Sardis	I. W. Thomas	J. V. McCall	W. R. Beach
1902 Bethany	J. V. McCall	I. W. Thomas	E. D. Crisp
1903 Lenoir First	J. V. McCall	I. W. Thomas	J. A. White
1904 Dudley Shoals	J. V. McCall	I. W. Thomas	J. J. L. Sherwood
1905 Mtn. Grove	J. V. McCall	I. W. Thomas	
1906 Flemings Chapel	J. V. McCall	I. W. Thomas	
1907 Mulberry	J. V. McCall	I. W. Thomas	J. J. L. Sherwood
1908 Lower Creek	J. V. McCall	I. W. Thomas	I. C. Miller
1909 Green Valley	J. V. McCall	I. W. Thomas	I. W. Thomas
1910 Granite Falls	J. V. McCall	J. R. Swanson	J. G. Benfield
1911 Kings Creek	J. V. McCall	J. R. Swanson	
1912 Rocky Springs	I. W. Thomas	J. R. Swanson	W. N. Cook
1913 Lenoir First	I. W. Thomas	J. R. Swanson	J. D. Moore
1914 Union	I. W. Thomas	J. R. Swanson	G. C. Ivey
1915 Sardis	I. W. Thomas	J. R. Swanson	G. W. Rollins
1916 Blairs Fork	I. W. Thomas	J. R. Swanson	J. G. Benfield
1917 Bethel	I. W. Thomas	J. R. Swanson	C. A. Rhyne
1918 Dudley Shoals	I. W. Thomas	J. R. Swanson	J. E. Hoyle
1919 Rhodhiss	I. W. Thomas	J. R. Swanson	J. M. Shaver
1920 Piney Grove	I. W. Thomas	J. R. Swanson	I. W. Thomas
1921 Center Grove	I. W. Thomas	J. R. Swanson	J. E. Hoyle
1922 Kings Creek	J. G. Benfield	J. R. Swanson	W. C. Tyree
1923 Rocky Springs	J. G. Benfield	J. R. Swanson	J. L. Teague
1924 Concord	J. G. Benfield	J. R. Swanson	W. C. Tyree
1925 Yadkin	W. C. Tyree	H. S. Benfield	J. W. Watts
1926 Lower Creek	W. C. Tyree	H. S. Benfield	J. L. Teague
1927 Harris Chapel	W. C. Tyree	H. S. Benfield	S. A. Stroup
1928 South Lenoir	W. C. Tyree	H. S. Benfield	S. W. Bennett
1929 Mount Zion	J. W. Watts	H. S. Benfield	W. R. Bradshaw
1930 Kings Creek	J. W. Watts	H. S. Benfield	R. D. Carroll
1931 Sardis	J. W. Watts	H. S. Benfield	R. E. Hardaway
1932 Granite Falls	J. W. Watts	H. S. Benfield	W. R. Barnes
1933 Grandview Park	R. D. Carroll	H. S. Benfield	J. H. Shaver
1934 Lenoir First	R. D. Carroll	H. S. Benfield	T. E. Payne
1935 Whitnel	R. D. Carroll	H. S. Benfield	H. S. Benfield
1936 Grandin	R. D. Carroll	H. S. Benfield	G. C. Teague
1937 Rhodhiss	R. D. Carroll	H. S. Benfield	Waldo E. Early
1938 Rocky Springs	R. D. Carroll	H. S. Benfield	Leroy Thomas
1939 Lower Creek	R. D. Carroll	H. S. Benfield	Boyd Cannon
1940 Granite Falls	G. C. Teague	H. S. Benfield	Zeb Caudle
1941 Yadkin	Zeb Caudle	H. S. Benfield	O. R. Mangum
1942 Blairs Fork	Zeb Caudle	H. S. Benfield	R. F. Mayberry
1943 Mount Zion	Zeb Caudle	H. S. Benfield	S. M. Stroupe
1944 Kings Creek	Zeb Caudle	R. C. Powell	Philip D. Fletcher
1945 Piney Grove	Zeb Caudle	R. C. Powell	J. H. Crisp
1946 Winklers Grove	Zeb Caudle	G. Boutwell	W. F. Woodall
1946 Dudley Shoals	Zeb Caudle	G. Boutwell	
1947 Lenoir First	C. M. Abernethy	G. Boutwell	M. W. Stallings
1947 Center Grove	C. M. Abernethy	G. Boutwell	
1948 Central	J. F. Reece	E. W. Smith	W. W. Jones
1948 Hartland	J. F. Reece	E. W. Smith	
1949 Harris Chapel	J. F. Reece	E. W. Smith	Fred C. Roberts
1949 Lower Creek	J. F. Reece	E. W. Smith	
1950 Concord	J. F. Reece	E. W. Smith	Will Bolick
1950 Longford	J. F. Reece	E. W. Smith	
1951 Calvary	W. W. Jones	Frank L. Smith, Sr.	Paul Hester
1951 Winklers Grove	W. W. Jones	Frank L. Smith, Sr.	
1952 Union	W. W. Jones	Frank L. Smith, Sr.	M. O. Owens, Jr.
1952 Union Grove	W. W. Jones	Frank L. Smith, Sr.	Knolan Benfield
1953 Sardis	W. W. Jones	Frank L. Smith, Sr.	C. R. Hinton
1953 Mt. Grove	W. W. Jones	Frank L. Smith, Sr.	
1954 College Avenue	J. M. Laxton	Frank L. Smith, Sr.	K. E. Seepe
1954 Granite Falls 1st	J. M. Laxton	Frank L. Smith, Sr.	

HISTORICAL TABLE

CALDWELL MISSIONARY BAPTIST ASSOCIATION

1885-1968

Time and Place	*Moderator*	*Clerk*	*Preacher*
1955 Lenoir First	J. M. Laxton	Frank L. Smith, Sr.	T. L. Cashwell
1955 Mt. Zion	J. M. Laxton	Frank L. Smith, Sr.	
1956 Lower Creek	J. M. Laxton	Frank L. Smith, Sr.	Paul Hopkins
1956 Central	J. M. Laxton	Frank L. Smith, Sr.	
1957 Yadkin	V. S. Sparrow	Frank L. Smith, Sr.	Paul Bruce
1957 Harris Chapel	V. S. Sparrow	Frank L. Smith, Sr.	
1958 Hudson First	V. S. Sparrow	Frank L. Smith, Sr.	George Westmoreland
1958 Crestview	V. S. Sparrow	Frank L. Smith, Sr.	
1959 Rhodhiss First	M. O. Owens, Jr.	Frank L. Smith, Sr.	Hal R. Hovis
1959 Kings Creek	M. O. Owens, Jr.	Frank L. Smith, Sr.	
1960 College Avenue	Paul J. Hopkins	Frank L. Smith, Sr.	Murray F. Jackson
1960 Flemings Chapel	Paul J. Hopkins	Frank L. Smith, Sr.	
1961 Concord	Paul J. Hopkins	J. G. Hagaman	Paul Lovingood
1961 Pooveys Grove	Paul J. Hopkins	J. G. Hagaman	
1962 Winklers Grove	Paul J. Hopkins	J. G. Hagaman	Billy Rivers
1962 Grandview Park	Paul J. Hopkins	J. G. Hagaman	
1963 Lenoir First	George Williamson	J. G. Hagaman	James Pharr
1963 Mt. Zion	George Williamson	J. G. Hagaman	
1964 Hudson First	Dwight Watts	J. G. Hagaman	Jyles Hall
1964 North Catawba	Dwight Watts	J. G. Hagaman	Mrs. George Cowsert
1965 Whitnel First	Dwight Watts	J. G. Hagaman	Mark Owens
1965 Union Grove	Dwight Watts	J. G. Hagaman	Faye Tunmire & Stella Austin
1966 Lower Creek	Dwight Watts	J. G. Hagaman	B. C. Tschudy
1966 Yadkin	Dwight Watts	J. G. Hagaman	Wayne Pennell
1967 Calvary	Billy Rivers	Mrs. Faye C. Teague	Millard Crumpler
1967 Dudley Shoals	Billy Rivers	Mrs. Faye C. Teague	
1968 College Avenue	L. Deck Taylor	Mrs. Faye C. Teague	Rev. C. H. Kincaid
1968 Mountain Grove	L. Deck Taylor	Mrs. Faye C. Teague	Rev. Lanny Elmore

Table A CHURCH AND MEMBERSHIP

CLERK

Mrs. Faye C. Teague

Route 8 Box 132, Lenoir, N. C. 28645

MODERATOR

Mr. L. Deck Taylor

Box 663, Hudson, N. C. 28638

CHURCHES	PASTORS AND ADDRESSES	Year Organized	Location 1-2-3-4-5-6-7-8-9-0	Services Held Twice Sunday?	No. Reg. Services Monthly*	No. Local Missions	Total Baptisms	Other Additions	Members Lost By Letter, Death, Etc.	Present Resident Members	Present Non-Resident Mbrs.	Grand Total Present Mbrs.	Mbrs. Rec'd, Non-Bapt.	Mbrs. Lost, Non-Bapt.	Pastor's Annual Salary
Baton	Howard Barnes, Rt. 2, Box 450, Granite Falls 28630	1950	1	Y	8	--	5	2	1	128	53	181	--	--	5200
Bethany	Melvin Maltba, 124 Echo Drive, Lenoir 28645	1902	1	Y	8	--	---	4	3	96	15	111	--	--	1094
Blair's Fork	John Goodman, Rt. 8, Lenoir 28645	1891	7	Y	8	--	---	---	9	74	8	82	--	--	3690
Buffalo Cove		1851	1	Y	8	--	3	2	5	79	41	120	--	--	1300
Cajah's Mountain	Will Bolick, 286 Union Grove Road, Lenoir 28645	1956	1	Y	8	--	6	10	7	97	----	97	--	--	1300
Calvary (L)	B. P. Hastings, 220, 2nd. Ave. N.E., Lenoir 28645	1945	1	Y	8	--	5	7	15	473	76	549	1	2	6500
Cedar Rock	L. R. Davis, 440 S. Main St., Lenoir 28645	1942	1	Y	8	--	2	2	5	151	46	197	2	--	2600
Center Grove	Charles Lethcoe, Rt. 1, Box 385, Hudson 28638	1912	1	Y	8	1	26	7	16	311	40	351	--	--	5200
Central (W)	C. H. Kincaid, Whitnel 28645	1938	3	Y	8	1	15	2	20	628	70	698	1	4	6500
Clark's Chapel	Arnold Bell, 345 Clark's Chapel Rd. Lenoir 28645	1900	1	Y	8	--	5	8	9	265	113	378	--	--	6240
Clearview	Hubert Pritchard, Rt. 8, Box 606, Wakefield Dr., Lenoir 28645	1954	1	Y	8	--	6	2	2	61	44	105	--	--	1200
Clover (GF)	Edgar L. Cole, Rt. 3, Box 402, Granite Falls 28630	1942	4	Y	8	--	19	7	8	179	8	187	--	2	5460
College Avenue	B. C. Tschudy, 106 Poplar St., Lenoir 28645	1910	5	Y	8	--	27	21	50	1114	350	1464	2	7	10000
Community		1962	3	Y	8	--	6	5	1	68	39	107	--	--	------
Concord (GF)	G. Melvyn Curlee, 5 Circle Dr., Granite Falls 28630	1908	3	Y	8	--	2	13	18	424	75	499	1	--	6360
Conway's Chapel	Perry Smith, P. O. Box 627, Hickory 28601	1900	1	N	4	--	6	3	1	39	16	55	--	--	780
Crestview	Bernard R. Tuttle 112 Wayside Circle, Lenoir 28645	1934	1	Y	8	--	10	9	3	160	136	296	--	--	5200
Dudley Shoals	Donald Ferrell, Rt. 1, Granite Falls 28630	1861	1	Y	8	--	15	7	10	352	87	439	5	--	5980
East Flat	Claude Suddreth, Rt. 8, Box 478, Lenoir 28645	1944	1	Y	8	--	13	10	12	230	144	374	--	--	6312
Edgemont	Paul A. Helton, 126 Pleasant Hill Rd., Lenoir 28645	1915	1	N	6	--	---	---	1	13	29	42	--	--	1194
Flemings Chapel†	James R. Lail, Rt. 6, Box 297, Lenoir 28645	1880	1	Y	8	1	12	3	6	272	79	351	--	5	4655
Globe	J. H. Crisp, Box 67, Lenoir 28645	1832	1	N	2	--	---	3	1	35	25	60	--	--	600
Grandin	G. Morris Tuttle 113 Ideal Drive, Lenoir 28645	1914	1	N	4	--	10	7	3	57	58	115	--	--	1500
Grandview Park	McCoy Robinson, Rt. 6, Box 99, Lenoir 28645	1930	7	Y	8	--	9	3	1	135	77	212	--	--	5200
Granite Falls, First	H. Claude Dick, Crestview St. Granite Falls 28630	1890	3	Y	8	--	12	30	16	411	173	584	2	--	6760
Green Rock	Roscoe Morrow, 122 Green Valley Dr. Lenoir 28645	1889	1	Y	8	--	---	2	---	36	56	92	--	--	1083
Green Valley	John R. Green, Box 161, Deep Gap 28618	1888	1	N	2	--	1	---	2	34	24	58	--	--	------
Harris Chapel	R. Frank Colburn, Rt. 2, Box 261, Hudson 28638	1912	1	Y	8	--	26	21	31	461	77	538	1	--	7155
Hartland	G. H. Shope, Jr., Rt. 7, Box 207, Morganton 28655	1938	2	Y	8	--	---	3	21	177	32	209	--	5	5980
Hibriten	C. J. Helton, Rt. 1, Hudson 28638	1950	1	Y	8	--	7	2	5	97	146	243	--	--	1200
Hudson, East		1950	1	Y	8	--	---	---	5	94	----	94	--	--	1040
Hudson, First	George E. Williamson, Box 306, Hudson 28638	1831	3	Y	8	--	21	40	27	783	207	990	--	2	7800

John's River	Clyde Cornett, Vilas 28692	1884	1	N	2	--	---	---	1	20	67	87	--	--	449
Joyceton	Edgar Ford, Rt. 11, Box 300, Lenoir 28645	1952	1	Y	8	--	3	4	7	61	14	75	--	--	840
Kings Creek	Forrest E. Stout, Rt. 1, Box 444, Lenoir 28645	1779	1	Y	8	--	4	5	10	317	156	473	1	1	5720
Lakeview	W. Howard Hawkins, P. O. Box 144, Hudson 28638	1950	2	Y	8	--	6	5	10	72	30	102	--	4	1700
Lenoir, First	Fred D. Barnes, 219 Highland Ave., Lenoir 28645	1889	5	Y	8	1	8	20	35	804	329	1133	1	6	12500
Lenoir, West	Jason Stilwell, Rt. 6, Box 107, Lenoir 28645	1942	6	Y	8	--	2	5	5	376	---	376	--	--	3975
Liberty (L)	Jimmy W. Honeycutt, P. O. Box 101, Patterson 28661	1946	2	Y	8	--	3	4	12	21	80	101	1	1	600
Livingston Memorial		1956	1	Y	8	--	---	1	4	52	18	70	--	--	2080
Lovelady	J. Garland Early, Rt. 1, Box 340 A Granite Falls 28630	1864	1	Y	8	--	4	8	6	205	77	282	--	--	4812
Lower Creek	Billy G. Rivers, 1200 East Harper Ave., Lenoir 28645	1826	7	Y	8	--	11	13	14	631	74	705	1	3	8400
Maple Grove		---	--		--	--	---	---	---	----	----	----	--	--	----
Meadowbrook	Clifton A. Tuttle, 120 Wayside Circle, Lenoir 28645	1965	6	Y	8	--	13	9	8	107	---	107	--	3	4680
Miller Hill	Edward P. Bennett, 137 Emerald Dr., Lenoir 28645	1935	1	Y	8	--	11	6	13	208	79	287	1	--	5200
Mount Zion	Cecil O. Sewell, Rt. 2, Box 106, Hudson 28638	1889	3	Y	8	--	58	31	25	588	148	736	3	--	6760
Mountain Grove	George Westmoreland, Rt. 2, Granite Falls 28630	1884	1	Y	8	--	12	27	12	408	94	502	--	--	7020
Mountain View	Phillip Martin, 321 Martin Dr. Lenoir 28645	1948	1	N	6	--	5	---	2	45	93	138	--	--	1317
Mulberry	Phillip Martin, 321 Martin Dr. Lenoir 28645	1853	1	N	2	--	---	---	---	32	38	70	--	--	900
Mulvale	Jack Hunter, Rt. 10, Box 450, Lenoir 28645	1941	1	Y	8	--	3	10	4	117	64	181	--	1	3975
Nelson's Chapel	Gary D. James, Rt. 5, Box 630, Lenoir 28645	1905	1	N	4	--	3	2	3	73	21	94	--	--	2080
New Hope	Nick Annas, Collettsville 28611	1935	1	Y	8	--	11	4	5	109	---	109	--	--	1800
North Catawba	Ned H. Webb, Rt. 3, Box 382, Lenoir 28645	1785	1	Y	8	--	18	19	14	328	4	332	1	--	5980
Oak Grove	W. Harold Meeks, Rt. 1, Granite Falls 28630	1938	1	Y	8	--	7	9	12	169	97	266	1	--	5400
Piney Grove	William D. Thornburg, Rt. 5, Box 226, Lenoir 28645	1869	1	Y	8	--	12	4	7	257	55	312	--	1	4680
Pisgah	Gordon A. Crump, Rt. 7, Lenoir 28645	1877	1	Y	8	--	14	38	2	265	17	282	--	--	3900
Pleasant Hill	Horace Harris, 106 Bradshaw, Lenoir 28645	1946	1	Y	8	--	5	5	6	269	98	367	--	--	5200
Poovey's Chapel	Charles Keever, Rt. 1, Box 25, Hickory 28638	1932	1	Y	8	--	6	1	3	137	56	193	--	--	3180
Poovey's Grove	B. Lester Huff, Rt. 3, Granite Falls 28630	1898	1	Y	8	--	7	8	18	298	52	350	--	3	6500
Rhodhiss	Millard Crumpler, P. O. Box 29, Rhodhiss 28667	1906	3	Y	8	--	3	5	11	285	166	451	2	3	4775
Rocky Springs	Ralph Staton, Collettsville 28611	1845	2	Y	8	--	3	7	1	91	30	121	--	--	3120
Rufus	Gene Clarke, Kenham Rd., Lenoir 28645	1940	1	N	2	--	---	---	2	36	30	66	--	--	480
Setzers Creek	Thomas Taylor, Rt. 10, Box 752, Lenoir 28645	1948	1	Y	8	--	---	2	6	153	89	242	--	--	4160
Sunrise	Edward Warren, Box 433, Hudson 28638	1967	2	Y	8	--	16	3	4	100	130	230	--	--	5320
Temple (L)	Lloyd Rich, 105 Hollins Circle, Lenoir 28645	1941	1	Y	8	--	7	3	2	73	----	73	--	--	780
Temple Hill	H. L. McDuffie, Rt. 1, Box 276 F. Granite Falls 28630	1946	1	Y	8	--	53	25	14	279	200	479	--	1	5200
Union	L. J. Culler, Rt. 2, Lenoir 28645	1814	1	Y	8	--	2	6	10	390	----	390	--	--	4325
Union Grove	James Lambert, 246 Union Grove, Lenoir 28645	1898	1	Y	8	--	17	6	8	346	84	430	--	--	4680
Whitnel, First	Stuart Johnson, P. O. Box 162, Whitnel 28635	1910	3	Y	8	--	28	21	13	342	58	400	1	--	5945
Worship Point	Van Proffit, Ferguson 28645	1946	1	Y	8	1	4	5	3	79	45	124	--	--	2400
Yadkin		1791	2	Y	8	--	10	9	12	398	110	508	--	--	5200
Yadkin Valley		1934	1	N	3	--	8	---	4	48	32	80	--	--	1820
Zack's Fork	Paul L. Wilson, 325 Clarks Chapel Rd., Lenoir 28546	1951	1	Y	8	--	1	2	9	81	14	95	1	--	1800
	TOTALS					5	647	567	651	16204	5093	21297	29	54	284736

*10 In Months With 5 Sundays

†Started One Local Mission Last Year.

Table B SUNDAY SCHOOL

ASSOCIATIONAL SUPERINTENDENT

Mr. Gwyn Reichard

Route 6, Box 368, Lenoir, N. C. 28645

CHURCHES	SUNDAY SCHOOL SUPERINTENDENTS	Nursery (under 3)	Beginners (4-5)	Primaries (6-8)	Juniors (9-12)	Intermediates (13-16)	Young People Single (17-24)	Young People Marr'd (17-24)	Adults (25-34)	Adults (35-64)	Adults (65 up)	Extension Dept.	Cradle Roll, (Home Ministry)	Young People Away (17-24)	General Officers	Mission Enrolment	Total Enrolment	Average Weekly Attendance	No New S.S. Classes Org.	Total V.B.S.—Miss'n & Ch.
Baton	Harold Greene, Rt. 2, Box 453, Granite Falls 28630	23	18	27	30	16	15	31	19	----	20	---	---	2	4	---	205	107	1	121
Bethany	Gerald Brookshire, Rt. 8, Lenoir 28645	----	4	6	15	6	3	---	12	11	4	---	---	1	1	---	63	39	--	----
Blair's Fork	Jennings Taylor, 605 N. Main St., Lenoir 28645	----	3	5	4	5	1	---	11	----	16	---	---	2	2	---	49	34	--	41
Buffalo Cove	Wayne Pipes, Rt. 5, Box 420, Lenoir 28645	3	9	5	9	9	14	---	6	13	4	---	---	---	2	---	74	48	--	50
Cajah's Mountain	Paul Haney, 258 Connelly Springs Rd., Lenoir 28645	6	4	13	12	6	19	16	----	11	---	---	---	---	10	---	97	----	--	80
Calvary (L)	Albert Yates, 427 Long Branch Rd., Lenoir 28645	13	9	12	42	34	30	---	30	69	---	---	---	---	7	---	246	183	--	140
Cedar Rock	C. V. Pilkenton, 112 Spring Meadow Rd., Lenoir 28645	3	10	15	14	15	9	10	3	35	---	---	---	2	1	---	117	79	--	77
Center Grove	Bill Williams, Rt. 1, Box 385, Hudson 28638	19	15	37	43	31	12	8	29	45	---	37	---	---	5	74	355	231	--	229
Central (W)	George Hollars, 159 Walt Arney Rd., Lenoir 28645	57	41	52	64	60	39	49	40	92	16	6	---	22	9	4	551	311	--	168
Clark's Chapel	Ted Williams, Rt. 3, Box 56, Lenoir 28645	13	12	10	22	25	15	---	21	61	23	---	---	---	4	---	206	130	--	72
Clearview	W. C. Maness, Jr. 110-5th. Ave. S.E., Lenoir 28645	3	7	14	15	23	11	20	----	19	---	---	---	1	5	---	118	82	--	73
Clover (GF)	Bill D. Suddreth, Rt. 1, Box 277, Hudson 28638	15	18	22	38	30	17	7	23	50	4	---	---	---	5	---	229	115	--	128
College Avenue	Bill Williams, 208 Central Dr., Lenoir 28645	69	46	78	106	116	23	50	67	156	42	42	53	---	8	---	856	408	18	231
Community	Dewey Ward, Rt. 2, Box 534, Granite Falls 28630	6	12	12	18	8	15	27	----	19	---	---	---	---	4	---	121	80	--	81
Concord (GF)	Walter A. Lynch, 627-26th St. N.W., Hickory 28601	30	18	28	34	39	29	7	40	88	37	21	---	25	5	---	401	169	--	145
Conway's Chapel	R. A. Annas, Rt. 7, Box 21, Morganton 28655	----	6	----	7	9	----	11	----	19	2	---	---	---	5	---	59	25	--	27
Crestview	Grady Sumpter, 111 Regal Drive, Lenoir 23645	12	11	18	19	18	15	16	24	23	---	---	---	---	5	---	161	83	--	106
Dudley Shoals	R. E. Sears, Jr. Route 1, Granite Falls 28630	36	18	46	30	51	17	24	27	50	36	10	10	8	7	---	370	271	--	148
East Flat	John Cardwell, Rt. 6, Lenoir 28645	6	9	21	23	30	12	13	35	24	---	---	---	---	---	---	173	140	--	116
Edgemont		----	4	----	----	----	12	---	----	20	---	---	---	---	---	---	36	25	--	----
Flemings Chapel*	Gwyn Reichard, Rt. 6, Box 368, Lenoir 28645	12	15	16	44	36	33	12	27	77	9	12	2	10	6	---	386	176	--	72
Globe	J. V. Bean-Star Route, Lenoir 28645	----	15	----	6	8	10	---	20	----	4	---	---	---	---	---	63	50	--	29
Grandin	Don Ed Pennell, Rt. 1, Box 508, Lenoir 28645	6	9	3	12	4	7	7	4	17	2	---	---	1	3	---	75	28	--	41
Grandview Park	Marvin Triplette, Rt. 6, Box 123, Lenoir 28645	14	10	12	28	20	3	16	16	45	---	---	---	---	4	---	168	106	--	96
Granite Falls, First	Guy V. Bailey, Box 88, Granite Falls 28630	23	15	22	56	33	24	---	75	74	24	9	2	24	6	---	387	194	--	107
Green Rock	Howard Church, 310 Center St., Lenoir 28645	4	2	5	4	----	----	---	16	15	1	---	---	---	---	---	47	35	--	----
Green Valley	Johnny Franklin, Collettsville, N. C. 28611	7	8	6	12	10	----	---	----	20	---	---	---	---	2	---	65	----	--	37
Harris Chapel	Wayne Sullivan, Rt. 2, Hudson 28638	49	31	50	70	47	34	35	59	27	---	17	---	---	6	---	425	256	--	235
Hartland	Roy Setzer, Rt. 1, Box 224, Morganton 28655	17	15	12	20	11	18	---	----	73	---	---	---	---	2	---	168	91	--	102
Hibriten	Earl Seagle, Rt. 1, Box 205, Hudson 28638	----	15	18	20	25	----	---	60	----	---	---	---	3	---	---	141	75	--	100
Hudson, East	Troy Smith, Rt. 1, Hudson 28638	----	10	12	8	12	---	---	---	---	44	---	---	---	---	---	86	80	--	----
Hudson, First	Hovis B. Allen, Rt. 2, Box 416, Hudson 28638	67	40	68	115	101	37	31	78	181	33	35	---	---	6	---	792	452	--	320

John's River	Gorden Estes, Rt. 8, Lenoir 28645	----	1	4	2	6	2	---	----	13	5	---	---	1	4	---	38	25	--	19
Joyceton		3	11	6	7	8	----	7	----	9	---	---	---	---	2	---	53	34	1	57
Kings Creek	Charles W. Creger, Cottrell Hill Rd., Lenoir 28645	28	8	20	36	33	23	---	52	66	---	32	12	10	3	---	323	183	--	120
Lakeview	William B. Dugger, 503-3rd. Ave. S.E., Lenoir 28645	9	4	6	20	12	9	11	----	12	---	---	---	---	---	---	83	58	--	70
Lenoir, First	Grady Kincaid, 127 Maehill Drive, Lenoir 28645	44	34	54	57	53	30	39	92	95	96	17	7	---	9	94	721	347	--	215
Lenoir, West	Bruce Holman, Rt. 6, Box 32, Lenoir 28645	11	16	18	26	21	21	13	10	35	38	---	---	---	5	---	214	145	1	80
Liberty (L)	Jimmy Nelson, P. O. Box 69, Lenoir 28645	3	7	12	13	9	8	---	16	----	---	---	---	---	---	---	68	48	1	50
Livingston Memorial	Robert Edwards Rt. 2, Box 208, Lenoir 28645	----	4	7	4	11	4	---	4	19	---	---	---	---	---	---	53	26	--	38
Lovelady	Wayne Watson, 64 Woodlane St., Granite Falls 28630	18	15	21	17	11	13	10	48	47	---	---	---	5	5	---	210	112	--	108
Lower Creek	Louis Land, Rt. 1, Box 422, Lenoir 28645	33	30	52	57	60	17	18	68	108	37	---	14	25	7	---	526	286	1	157
Maple Grove		----	----	----	----	----	----	---	----	----	---	---	---	---	---	---	----	----	--	----
Meadowbrook	Paul G. Curtis, P. O. Box 70, Lenoir 28645	18	20	20	38	21	15	19	17	15	8	---	---	---	4	---	195	106	--	136
Miller Hill	Clarence Prestwood, 231 Overlook Dr. Lenoir 28645	4	10	22	34	14	16	20	26	38	---	---	---	7	5	---	196	116	--	82
Mount Zion†	Floyd Annas, Box 154, Granite Falls 28630	55	27	61	75	62	32	47	92	115	---	31	8	13	5	---	628	284	1	273
Mountain Grove	Jack Pritchard, Jr. Rt. 2, Box 416, Granite Falls 28630	41	39	32	67	30	20	14	42	82	44	---	---	15	9	---	435	275	--	168
Mountain View	Junior P. Coffey, Rt. 8, Box 194, Lenoir 28645	----	11	----	10	----	10	3	11	----	2	---	---	---	---	---	47	----	--	39
Mulberry	James Triplett, Rt. 10, Box 750, Lenoir 28645	----	6	10	7	10	7	10	----	20	---	---	---	---	---	---	70	65	--	58
Mulvale	Elisha Puett, Rt. 10, Box 374, Lenoir 28645	----	7	11	21	24	9	2	13	22	---	---	---	---	---	---	109	51	--	74
Nelson's Chapel	Eugene Greene, Rt. 8, Box 219E, Lenoir 28645	3	8	5	9	11	6	3	7	14	5	---	---	1	2	---	74	52	--	38
New Hope	Stacy Teague, Rt. 1, Box 468, Lenoir 28645	----	7	8	13	17	7	---	----	20	---	---	---	---	---	---	72	65	--	78
North Catawba	Lewis Moore 565 Union Grove Rd., Lenoir 28645	38	25	31	32	28	22	30	24	32	21	7	---	---	6	---	296	185	--	169
Oak Grove	Ralph Helton, Rt. 5, Box 235, Hickory 28601	5	22	21	21	17	14	15	24	16	12	4	---	2	5	---	178	130	--	98
Piney Grove	James Winkler, Rt. 5, Box 268, Lenoir 28645	26	16	15	19	28	9	26	7	42	10	---	---	2	8	---	208	151	--	96
Pisgah	Clarence Pittman, Rt. 6, Lenoir 28645	6	17	16	16	24	21	12	25	30	6	---	---	---	---	---	173	----	--	97
Pleasant Hill	Ray Craig, Rt. 2, Box 10, Hudson 28638	21	30	20	15	10	30	40	20	40	3	---	---	---	---	---	229	150	--	146
Poovey's Chapel	Franklin Haas, Rt. 1, Box 210, Hudson 28638	10	17	15	22	15	24	---	14	24	23	---	---	---	14	---	178	122	1	105
Poovey's Grove	Ray C. Starnes, P. O. Box 14, Granite Falls 28630	8	10	19	26	25	----	16	28	43	21	5	5	4	4	---	214	122	--	100
Rhodhiss	Vance Kirby, Rhodhiss 28667	28	15	28	40	28	24	25	48	----	93	---	3	29	4	---	365	151	--	109
Rocky Springs	Edward Eller, Rt. 6, Box 485, Lenoir 28645	11	11	7	8	9	9	9	----	29	12	---	---	---	3	---	108	68	1	62
Rufus	Bruce Coffey, Rt. 8, Lenoir 28645	----	4	----	3	3	6	---	----	14	---	---	---	---	---	---	30	18	--	30
Setzers Creek	Francis E. Crisp, Rt. 2, Box 317 C., Hudson 28638	5	12	16	20	15	8	20	----	45	---	---	---	---	5	---	146	68	--	77
Sunrise	Burl Smith, Rt. 2, Hudson 28638	20	26	16	29	35	13	30	19	39	---	---	---	---	3	---	230	120	--	138
Temple (L)	William Crisp, Hay's Avenue, Lenoir 28645	----	10	----	11	7	10	---	----	25	---	---	---	---	---	---	63	----	--	95
Temple Hill	Coy Watson, Rt. 1, Box 139 P. Granite Falls 28630	12	22	28	37	36	9	15	30	43	12	---	---	---	8	---	252	202	--	191
Union	Hoyt Reid, Rt. 2, Box 308, Lenoir 28645	11	21	25	21	34	13	10	31	27	20	10	---	---	3	---	226	----	--	119
Union Grove	Ira Bolick, 340 Union Grove Rd., Lenoir 28645	33	14	24	28	36	32	33	19	76	14	7	8	7	7	---	338	213	--	163
Whitnel, First	Lester Griffin, 500 Connelly Springs Rd. Lenoir 28645	35	24	43	60	69	25	---	127	39	---	---	---	5	9	---	436	285	--	267
Worship Point	Earl Nelson, Rt. 8, Lenoir 28645	4	6	5	15	20	----	---	14	16	4	---	---	---	10	25	119	----	--	86
Yadkin	Joe Laws, Rt. 5, Box 644, Lenoir 28645	40	16	31	45	44	40	---	36	71	---	8	4	---	4	---	339	237	--	202
Yadkin Valley	Arney Woods, Rt. 5, Lenoir 28645	----	10	6	6	7	10	---	----	10	---	---	---	---	2	---	51	30	--	33
Zack's Fork	J. V. Vannoy, Rt. 1, Box 629, Lenoir 28645	----	15	17	18	7	7	---	----	26	---	---	---	4	3	---	97	32	--	62
	TOTALS	1096	1067	1397	1945	1748	1049	887	1706	2751	807	310	128	231	282	197	15681	8665	26	7477

*75 Reported in Fellowship Bible Class †5 Reported in Fellowship Bible Class

Table C TRAINING UNION

ASSOCIATIONAL DIRECTOR
Mr. John O. Hawkins
Rt. 5, Box 430, Lenoir, N. C. 28645

CHURCHES	TRAINING UNION DIRECTORS AND ADDRESSES	Nursery (3 or under)	Beginners (4-5)	Primaries (6-8)	Juniors (9-12)	Intermediates (13-16)	Young People Single (17-24)	Young People Marr'd (17-24)	Adults (25-34)	Adults (35-64)	Adults (65 up)	General Officers	Mission Enrolment	Total Ongoing Enrolment	Average weekly Total At.	Number Unions Org. past yr.	New Member Orientation	Church Leader Training	Member Training Projects	Grand Total-Ongoing & Cumulative
Baton	Mrs. C. B. Bollinger, Rt. 2, Box 455, Granite Falls 28630	8	7	8	12	12	6	---	10	9	---	3	--	75	54	--	7	--	---	82
Bethany		---	---	---	---	---	---	---	---	---	---	---	--	---	---	--	---	--	---	---
Blair's Fork	James Roberts, 208 Blowing Rock Rd., Lenoir 28645	---	---	---	5	---	---	---	10	---	---	1	--	16	16	--	---	--	---	16
Buffalo Cove	Mrs. Jerri Pipes, Rt. 5, Box 420, Lenoir 28645	1	2	---	8	8	1	---	6	6	1	1	--	34	24	--	---	5	28	67
Cajah's Mountain		---	---	---	---	---	---	---	---	---	---	---	--	---	---	--	---	--	---	---
Calvary (L)	Earl Gragg, 180 Haigler Rd., Lenoir 28645	---	---	5	14	13	8	---	14	12	---	---	--	66	50	--	---	--	---	66
Cedar Rock	William E. Barlowe, 219 Wildwood Rd. Lenoir 28645	---	5	9	7	3	11	---	---	18	---	---	--	53	31	--	---	--	32	85
Center Grove	Clarence Fox, Rt. 1, Box 14, Hudson 28638	5	5	13	29	10	---	---	5	29	---	4	33	133	86	--	---	--	---	133
Central (W)	Rufus Edminsten, 151 Walt Arney Rd., Lenoir 28645	11	16	---	13	15	4	9	9	10	---	5	--	92	60	--	---	--	---	92
Clark's Chapel	Hunter Crump, Rt. 3, Box 6, Lenoir 28645	---	5	---	10	18	---	---	22	8	---	1	--	64	49	--	---	--	---	64
Clearview		---	---	---	---	---	---	---	---	---	---	---	--	---	---	--	---	--	---	---
Clover (GF)	Kimo Mullinax, 142 N. Main St., Granite Falls 28630	---	7	5	11	19	14	1	30	20	6	4	--	117	50	--	---	--	---	117
College Avenue	H. G. Barlowe, Jr. P. O. Box 819, Lenoir 28645	10	7	24	31	55	4	6	24	42	7	6	--	216	101	2	15	25	193	449
Community		---	---	---	---	---	---	---	---	---	---	---	--	---	---	--	---	--	---	---
Concord (GF)	Bedford Starnes, Rt. 1, Granite Falls 28630	6	6	8	13	23	4	---	5	9	5	4	--	83	47	--	---	--	---	83
Conway's Chapel		---	---	---	---	---	---	---	---	---	---	---	--	---	---	--	---	--	---	---
Crestview	Max Stafford, 503 Fairway Acres, Lenoir 28645	3	4	---	7	4	---	---	15	6	---	3	--	42	25	--	---	--	---	42
Dudley Shoals	Richard McRary, Rt. 2, Lenoir 28645	14	10	15	25	23	6	15	18	21	10	4	--	161	112	--	140	--	---	301
East Flat		---	---	---	---	---	---	---	---	---	---	---	--	---	---	--	---	--	---	---
Edgemont		---	---	---	---	---	---	---	---	---	---	---	--	---	---	--	---	--	---	---
Flemings Chapel	Danny Kincaid, Rt. 6, Box 644, Lenoir 28645	1	1	9	13	11	12	6	20	8	---	2	--	83	55	1	---	--	---	83
Globe		---	---	---	---	---	---	---	---	---	---	---	--	---	---	--	---	--	---	---
Grandin		---	---	---	---	---	---	---	---	---	---	---	--	---	---	--	---	--	---	---
Grandview Park	Tommy Woods, Rt. 6, Box 28, Lenoir 28645	---	---	7	14	10	---	---	10	17	3	2	--	63	35	--	---	--	---	63
Granite Falls, First	Frank McNeill, N. Main St., Granite Falls 28630	---	---	7	20	13	7	---	---	15	---	3	--	65	34	--	---	--	---	65
Green Rock		---	---	---	---	---	---	---	---	---	---	---	--	---	---	--	---	--	---	---
Green Valley		---	---	---	---	---	---	---	---	---	---	---	--	---	---	--	---	--	---	---
Harris Chapel	Smith Moore, Rt. 2, Box 111A, Hudson 28638	7	11	17	45	18	13	11	33	17	14	4	--	190	91	--	---	--	---	190
Hartland	Roger Turnmire, Rt. 6, Box 429, Lenoir 28645	3	5	5	10	---	2	---	6	10	---	2	--	43	37	--	---	--	---	43
Hibriten	Mrs. Francis Parsons, 114 Hibriten Mtn. Lenoir 28645	---	3	3	10	---	---	---	19	---	---	2	--	37	37	--	---	--	---	37
Hudson, East		---	---	---	---	---	---	---	---	---	---	---	--	---	---	--	---	--	---	---
Hudson, First	Boyd E. Annas, 126 Emerald Drive, Lenoir 28645	20	9	20	39	50	10	---	21	45	8	5	--	227	118	1	---	--	154	381

John's River		---	---	---	---	---	---	---	---	---	---	---	--	---	---	--	---	--	---	---
Joyceton		---	---	---	---	---	---	---	---	---	---	---	--	---	---	--	---	--	---	---
Kings Creek	J. M. Laxton, Rt. 1, Box 486, Lenoir 28645	6	6	7	17	15	11	8	6	14	2	3	--	95	51	--	---	--	---	95
Lakeview	Robert Brown, 500 Angle St. Lenoir 28645	5	5	1	16	8	5	---	8	11	---	---	--	59	34	--	---	--	---	59
Lenoir, First	Ed Beam, 104 W. Olive Ave., Lenoir 28645	---	10	10	19	34	33	---	---	---	---	2	49	157	74	--	---	--	---	157
Lenoir, West		---	---	---	---	---	---	---	---	---	---	---	--	---	---	--	---	--	---	---
Liberty (L)		---	---	---	---	---	---	---	---	---	---	---	--	---	---	--	---	--	---	---
Livingston Memorial	F. W. Walsh, Rt. 1, Box 480, Boomer 28606	---	---	2	3	4	6	5	5	4	---	---	--	29	17	1	---	--	---	29
Lovelady	Vestel Brittian, Rt. 1, Box 334 A-Granite Falls 28630	4	4	5	3	6	6	18	24	---	---	2	--	72	38	--	---	--	---	72
Lower Creek	Bob Conley, Hawthorne Lane, Lenoir 28645	8	6	15	17	34	12	---	12	20	5	4	--	133	72	1	25	50	75	283
Maple Grove		---	---	---	---	---	---	---	---	---	---	---	--	---	---	--	---	--	---	---
Meadowbrook	J. B. Crouse, Jr., 233 Central Dr. Lenoir 28645	4	8	7	15	12	13	11	8	7	---	4	--	89	40	--	---	--	---	89
Miller Hill	Jerry Melton, Rt. 2, Box 874, Lenoir 28645	2	---	12	19	11	---	---	25	---	---	3	--	72	35	--	---	--	---	72
Mount Zion	Archie Miller, Rt. 2, Granite Falls 28630	16	4	22	34	35	16	20	17	34	33	4	--	235	112	--	13	--	---	248
Mountain Grove	Jim Smith, Rt. 1, Box 112, Hudson 28638	9	12	11	21	18	8	---	---	33	---	6	--	118	60	7	---	--	---	118
Mountain View		---	---	---	---	---	---	---	---	---	---	---	--	---	---	--	---	--	---	---
Mulberry		---	---	---	---	---	---	---	---	---	---	---	--	---	---	--	---	--	---	---
Mulvale	Mrs. Dillard Greene, Rt. 10, Box 229, Lenoir 28645	---	---	7	5	10	---	---	10	12	---	---	--	44	21	5	---	--	---	44
Nelson's Chapel		---	---	---	---	---	---	---	---	---	---	---	--	---	---	--	---	--	---	---
New Hope		---	---	---	---	---	---	---	---	---	---	---	--	---	---	--	---	--	---	---
North Catawba	Mrs. Carl Pless, Rt. 3, Box 343, Lenoir 28645	18	10	13	10	16	13	---	21	10	---	4	--	115	60	--	6	--	---	121
Oak Grove	Charles R. Poovey, Rt. 1, Box 6, Granite Falls 28630	---	---	5	11	14	---	17	---	14	---	2	--	63	40	--	---	--	---	63
Piney Grove	Mrs. Charles Minton, Rt. 11, Box 254, Lenoir 28645	10	11	11	10	11	9	14	8	21	5	3	--	113	74	--	---	--	---	113
Pisgah		---	---	---	---	---	---	---	---	---	---	---	--	---	---	--	---	--	---	---
Pleasant Hill	Garland Hudspeth, Hudson 28638	---	10	20	10	5	5	5	25	20	---	---	--	100	65	--	---	--	---	100
Poovey's Chapel	Daniel Haas, 127 High Land Ave., Granite Falls 28630	---	7	8	14	12	---	---	15	7	---	---	--	63	42	--	---	--	---	63
Poovey's Grove	Harvey Sherrill, Rt. 3, Granite Falls 28630	---	4	6	15	8	8	---	---	15	---	2	--	58	31	--	---	--	---	58
Rhodhiss	June Bumgarner, Rt. 3, Granite Falls 28630	2	7	16	19	22	10	5	23	23	12	5	--	144	54	--	---	--	---	144
Rocky Springs	Kenneth Staton, Collettsville 28611	---	8	5	4	4	8	---	---	15	---	3	--	47	24	--	---	--	---	47
Rufus		---	---	---	---	---	---	---	---	---	---	---	--	---	---	--	---	--	---	---
Setzers Creek	Horace Moretz, Rt. 8, Lenoir 28645	3	2	---	6	10	6	12	14	---	---	4	--	57	30	--	---	--	---	57
Sunrise	Charles Smith, 202 Wilmont, Lenoir 28645	6	13	29	11	17	---	23	---	17	---	3	--	119	50	--	---	--	---	119
Temple (L)		---	---	---	---	---	---	---	---	---	---	---	--	---	---	--	---	--	---	---
Temple Hill	Marshall Kirby, Rt. 1, Box 420, Hudson 28638	---	3	7	7	10	16	21	14	23	18	3	--	122	84	--	---	18	---	140
Union	Mrs. Charles Moore, Rt. 2, Box 336, Lenoir 28645	---	5	9	8	18	9	10	0	25	---	2	--	86	---	--	---	--	---	86
Union Grove	Randy Gibson, Union Grove Rd., Lenoir 28645	12	---	6	8	---	---	11	12	14	---	2	--	65	44	--	---	--	---	65
Whitnel, First	Wayne D. Parson, Rt. 3, Box 45, Lenoir 28645	4	6	15	23	27	12	17	15	12	5	6	--	142	90	--	---	--	---	142
Worship Point		---	---	---	---	---	---	---	---	---	---	---	--	---	---	--	---	--	---	---
Yadkin	Riley Todd, Rt. 8, Box 160, Lenoir 28645	7	5	10	30	27	---	14	9	13	23	6	--	144	98	--	---	--	---	144
Yadkin Valley		---	---	---	---	---	---	---	---	---	---	---	--	---	---	--	---	--	---	---
Zack's Fork		---	---	---	---	---	---	---	---	---	---	---	--	---	---	--	---	--	---	---
	TOTALS	205	249	414	691	693	308	259	548	666	157	129	82	4401	2452	18	206	98	482	5187

Table D MUSIC MINISTRY

ASSOCIATIONAL MUSIC DIRECTOR

Mr. Dan Pardue

206 Hawthorne Lane, Lenoir, N. C. 28645

CHURCHES	MUSIC DIRECTORS AND ADDRESSES	Beginners (4-5)	Primaries (6-8)	Juniors (9-12)	Intermediates (13-16)	Y.P. single marr'd.	Adults	Vocal ensembles	General Officers	Total Enrolment	Average Weekly At.	Music grps org. past yr.
Baton	Mrs. Howard Barnes, Rt. 2, Box 450, Granite Falls 28630	---	---	---	---	---	15	--	2	17	10	--
Bethany		---	---	---	---	---	---	--	--	---	---	--
Blair's Fork	Mrs. Dewey Taylor, 605 N. Main St., Lenoir 28645	---	---	---	---	---	8	--	--	8	8	--
Buffalo Cove	John Hawkins, Route 5, Box 430, Lenoir 28645	---	---	2	2	1	7	--	1	13	7	--
Cajah's Mountain	Nancy Vannoy, Route 2, Box 307, Lenoir 28645	---	---	---	---	---	---	--	--	---	---	--
Calvary (L)	Russel W. Dula. Route 2, Box 64, Lenoir 28645	---	---	---	---	---	35	--	3	33	38	--
Cedar Rock	Robert Walsh, Route 1, Box 456, Lenoir 28645	1	9	10	---	---	15	--	--	35	15	1
Center Grove†	Joe Pritchard, 109 Charlesmont Drive, Lenoir 28645	8	11	17	16	22	19	--	2	107	54	--
Central (W)	C. J. Baker, Route 7, Box 266, Hickory 28601	---	---	36	---	---	32	--	4	72	---	--
Clark's Chapel	L. Parks Underdown, Route 11, Box 868, Lenoir 28645	---	---	---	20	---	20	--	--	40	30	--
Clearview	James Garnes, Route 1, Hudson 28638	---	---	---	---	---	---	--	--	---	---	--
Clover (GF)	Miss Sara Moore 160 N. Main Street, Granite Falls 28630	---	---	---	1	6	11	--	3	21	15	--
College Avenue	Mel T. Luther, 108 Hawthorne Lane, Lenoir 28645	17	36	45	36	10	27	22	13	211	146	--
Community	Mrs. Rachel Price, P. O. Box 135. Whitnel 28645	---	11	9	8	21	---	1	1	51	35	1
Concord (GF)	Mrs. G. Melvyn Curlee, 5 Circle Drive, Granite Falls 28630	---	---	12	19	---	25	--	8	64	---	--
Conway's Chapel	Richard C. Deal, Route 7, Box 244, Morganton 28655	1	---	1	4	2	6	--	2	16	13	--
Crestview	Mrs. Pauline Bently, Route 8, Box 51, Lenoir 28645	---	---	10	5	---	25	--	--	40	18	--
Dudley Shoals	Mrs. Betsy Chester, Route 2, Lenoir 28645	---	---	12	10	6	28	--	--	56	37	--
East Flat	J. C. Greene, Route 6, Box 779, Lenoir 28645	---	---	---	---	---	---	--	--	---	---	--
Edgemont		---	---	---	---	---	---	--	--	---	---	--
Flemings Chapel	Larry McFalls, Route 6, Box 296, Lenoir 28645	---	---	15	---	14	25	--	--	54	---	3
Globe	Leonard Coffey, Star Route, Lenoir 28645	---	---	---	---	---	---	--	--	---	---	--
Grandin	Mrs. Robert Alexander, 1803 Norwood St., Lenoir 28645	---	---	2	2	3	10	--	--	17	13	--
Grandview Park	Keith Snyder, Tremont Park, Lenoir 28645	---	---	---	---	---	---	--	--	---	---	--
Granite Falls, First	Mrs. John A. Forlines, Jr., Pinewood Rd., Granite Falls 28630	---	---	35	20	---	10	--	3	68	58	--
Green Rock	Roy Woodring, Route 5, Box 410, Lenoir 28645	---	---	---	---	---	---	--	--	---	---	--
Green Valley		---	---	---	---	---	---	--	--	---	---	--
Harris Chapel	Mrs. Martha Annas, Route 2, Box 299, Hudson 28638	---	---	25	---	17	17	--	--	59	20	--
Hartland		---	---	4	6	4	15	--	4	33	20	--
Hibriten	Mrs. Jack Thomas, 211 Mt. Herman Rd., Lenoir 28645	---	---	8	4	---	15	--	--	27	15	1
Hudson, East	Glenn Taylor, Route 1, Hudson 28638	---	---	---	---	---	---	--	--	---	---	--
Hudson, First	L. Deck Taylor, Box 663, Hudson 28638	---	25	61	31	8	47	7	4	183	136	1

John's River	Bealer McLean, Route 8, Lenoir 28645	---	---	---	---	---	---	--	--	---	---	--
Joyceton	Robert A. Smith, P. O. Box 196, Hudson 28638	3	3	4	4	2	10	--	1	27	25	--
Kings Creek	Charles F. Myers, P. O. Box 403, North Wilkesboro 28659	---	7	10	12	14	14	--	--	57	39	--
Lakeview	Barbara Kaylor, Route 2, Box 437 C., Hudson 28638	---	---	5	8	5	14	--	--	32	32	--
Lenoir, First	Dawn Holden (Interim) 410 Mtn. View St., Lenoir 28645	15	20	41	63	---	20	--	--	159	145	--
Lenoir, West	John E. Cheek, Route 11, Box 76, Lenoir 28645	---	---	5	7	30	---	2	--	44	---	--
Liberty (L)	Rowland C. Haire, P. O. Box 56, Lenoir 28645	---	---	---	---	---	---	--	--	---	---	--
Livingston Memorial	Raymond Sherrill, Route 2 Box 208, Lenoir 28645	---	---	---	---	---	---	--	--	---	---	--
Lovelady	Larry Annas, Route 1, Box 340 A. Granite Falls 28630	---	---	---	---	7	20	--	--	27	15	--
Lower Creek	Dan Pardue, 206 Hawthorne Lane, Lenoir 28645	17	47	78	48	---	36	35	18	279	193	1
Maple Grove		---	---	---	---	---	---	--	--	---	---	--
Meadowbrook	Mrs. J. B. Crouse, 233 Central Drive, Lenoir 28645	---	---	---	---	8	13	--	--	21	15	--
Miller Hill*	Bill Triplett, 105 S. Englewood, Lenoir 28645	---	---	---	---	---	15	--	2	19	12	--
Mount Zion		16	46	20	---	75	---	--	--	157	81	--
Mountain Grove		15	15	30	20	10	20	--	9	119	75	1
Mountain View	Douglas Clark, Route 10, Box 256, Lenoir 28645	---	---	---	---	---	---	--	--	---	---	--
Mulberry	Charles Thompson, 116 Kenham Road, Lenoir 28645	---	---	---	---	---	---	--	--	---	---	--
Mulvale	Mrs. Mack Clarke, Route 7, Box 329, Lenoir 28645	---	---	---	---	---	---	--	--	---	---	--
Nelson's Chapel	Mrs. Luther Suddreth, Route 8, Box 219, Lenoir 28645	3	4	2	8	3	8	--	--	28	---	--
New Hope	Vance Triplett, Route 1, Lenoir 28645	---	---	---	---	---	---	--	--	---	---	--
North Catawba	Johnny S. Sullivan, 147 Cottage Grove, Lenoir 28645	8	9	1	3	15	13	--	5	54	18	--
Oak Grove	W. P. Richards, Route 3, Box 392, Granite Falls 28630	---	---	---	10	---	20	--	--	30	20	--
Piney Grove*	Ed. T. Cheek, 101 Tranquil Hills, Lenoir 28645	---	---	---	2	7	37	--	--	48	20	--
Pisgah	Ray Key, Route 6, Lenoir 28645	6	8	4	5	7	12	--	--	42	---	--
Pleasant Hill	Roy StJohn, Union Grove Road, Lenoir 28645	---	---	---	---	---	---	--	--	---	---	--
Poovey's Chapel	Clarence Arney, Route 1, Hudson 28638	---	---	---	6	3	16	--	--	25	25	--
Poovey's Grove	M. L. Christopher, Route 3, Granite Falls, 28630	---	---	9	3	---	18	--	--	30	15	--
Rhodniss	Mrs. D. D. Annas, Rhodhiss 28667	---	20	---	2	6	20	--	--	48	---	--
Rocky Springs	Ralph Kincaid, Route 1, Box 62, Hudson 28638	---	---	---	---	---	---	--	--	---	---	--
Rufus	Mrs. Leonard West, Route 8, Lenoir 28645	---	---	---	---	---	---	--	--	---	---	--
Setzers Creek	Paul Ruppard, Route 5, Lenoir 28645	---	---	---	---	---	---	--	--	---	---	--
Sunrise	Mrs. Louise Minton, Box 435, Hudson 28638	8	6	9	---	5	15	--	--	43	25	--
Temple (L)		---	---	---	---	---	---	--	--	---	---	--
Temple Hill	Larry Wayne Cline, Route 1, Box 342, Granite Falls 28630	---	---	13	12	13	20	--	--	58	55	1
Union	Kyle Roberts 110 S. Englewood St., Lenoir 28645	---	---	---	16	---	30	--	2	50	25	--
Union Grove	Ray M. Hall, 261 Union Grove, Lenoir 28645	---	15	10	6	8	20	--	4	63	40	--
Whitnel, First	Marshall Johnson, 125 Cottage Grove, Lenoir 28645	---	---	---	---	35	---	--	--	35	25	--
Worship Point	Mrs. Julia Proffit, Ferguson 28624	---	---	---	---	---	---	--	--	---	---	--
Yadkin	Miss Sarah Woods, P. O. Box 145, Patterson 28661	---	---	---	---	---	32	--	--	32	26	--
Yadkin Valley	Mrs. Zack Clark, Route 5, Lenoir 28645	---	---	---	---	---	---	--	--	---	---	--
Zack's Fork	Mrs. Bertha St. John, Route 1, Lenoir 28645	---	---	---	---	---	---	--	--	---	---	--
	TOTALS	118	292	545	419	367	835	67	96	2757	1614	10

*Report 2 instrumental ensembles each

†Total Enrolment includes 12 Mission Enrol.

Table E BROTHERHOOD WORK

ASSOCIATIONAL BROTHERHOOD DIRECTOR

Mr. Earl R. Woods

Route 2, Box 20, Hudson, N. C. 28638

CHURCHES	BROTHERHOOD DIRECTORS AND ADDRESSES	Crusaders (9-11) Chapters	Crusaders (9-11 Enrol.	Pioneers (12-14) Chapters	Pioneers (12-14) Enrol.	Ambassadors (15-17) Chptrs.	Ambassadors (15-17) Enrol.	Total RA Chapters	Total RA Enrol.	Baptist Young Men Enrol.	Baptist Men Eenrol.	Baptist Men Enrol.	Mission Enrol. (RAs & Men)	Total Enrol.
Baton	John Chaney, Box 39, Rutherford College 28671	1	9	1	5	1	3	3	17	---	12	12	--	29
Bethany		--	---	--	---	--	---	--	---	---	---	---	--	---
Blair's Fork		--	---	--	---	--	---	--	---	---	---	---	--	---
Buffalo Cove		--	---	--	---	--	---	--	---	---	---	---	--	---
Cajah's Mountain	Paul Haney, 258 Connelly Springs Rd., Lenoir 28645	--	---	--	---	--	---	--	---	---	---	---	--	---
Calvary (L)		--	---	--	---	--	---	--	---	---	---	---	--	---
Cedar Rock	Gurine Shell, Route 1, Box 136, Lenoir 28645	1	4	1	4	--	---	2	8	---	12	12	--	20
Center Grove		1	10	--	---	--	---	1	10	---	10	10	--	20
Central (W)	Cecil J. Baker, Sr., Route 7, Box 266, Hickory 28601	1	2	1	10	1	1	3	13	---	21	21	--	34
Clark's Chapel	J. B. Angley, 104 Wimberly Drive, Lenoir 28645	1	12	--	---	1	12	2	24	---	12	12	--	36
Clearview	Daniel Brown, Route 2, Connelly Springs 28612	--	10	--	7	--	7	--	24	---	12	12	--	36
Clover (GF)	Jasper L. Church, 39 Forest Ave., Granite Falls 28630	1	5	1	5	1	1	3	11	---	10	10	--	21
College Avenue	J. B. Bundy, 201 Meadowood Dr., Lenoir 28645	1	8	1	12	--	---	2	20	---	30	30	--	50
Community		--	---	--	---	--	---	--	---	---	---	---	--	---
Concord (GF)		--	---	--	---	--	---	--	---	---	---	---	--	---
Conway's Chapel		--	---	--	---	--	---	--	---	---	---	---	--	---
Crestview	Oliver Nelson, Lenoir 28645	--	---	--	---	--	---	--	---	---	12	12	--	12
Dudley Shoals	Lonnie Starnes, Route 3, Granite Falls 28630	1	10	1	14	--	---	2	24	---	23	23	--	47
East Flat	John Cardwell, Route 6, Box 766, Lenoir 28645	--	---	--	---	--	---	--	---	---	21	21	--	21
Edgemont		--	---	--	---	--	---	--	---	---	---	---	--	---
Flemings Chapel	Robert L. Amick, Route 11, Box 252, Lenoir 28645	1	16	1	13	1	11	3	40	---	20	20	--	60
Globe		--	---	--	---	--	---	--	---	---	---	---	--	---
Grandin		--	---	--	---	--	---	--	---	---	---	---	--	---
Grandview Park	Tommy Woods, Route 6, Box 28, Lenoir 28645	--	---	--	---	--	---	--	---	---	6	6	--	6
Granite Falls, First	Joe Wilkey, Box 323, Granite Falls 28630	1	4	1	5	--	1	2	10	---	45	45	--	55
Green Rock		--	---	--	---	--	---	--	---	---	---	---	--	---
Green Valley		--	---	--	---	--	---	--	---	---	---	---	--	---
Harris Chapel	Wade Church, Route 2, Box 264, Hudson 28638	1	15	1	10	1	18	3	43	20	10	30	25	98
Hartland	Hight Moore, Route 11, Box 82, Lenoir 28645	1	4	1	4	1	3	3	11	---	8	8	--	19
Hibriten	Paul Gilliam, Route 1, Hudson 28638	1	10	--	---	1	11	2	21	---	21	21	--	42
Hudson, East		--	---	--	---	--	---	--	---	---	---	---	--	---
Hudson, First		--	4	--	9	--	2	1	15	---	35	35	--	50

John's River		--	---	--	---	--	---	--	---	---	---	---	--	---
Joyceton		--	---	--	---	--	---	--	---	---	---	---	--	---
Kings Creek	Clay Hendrick, Route 1, Box 459, Lenoir 28645	1	12	--	---	--	---	1	12	---	15	15	--	27
Lakeview	J. D. Kaylor, Route 2, Box 437, C., Hudson 28638	1	12	--	---	--	---	1	12	---	10	10	--	22
Lenoir, First		--	---	--	---	--	---	--	---	---	---	---	--	---
Lenoir, West		--	---	--	---	--	---	--	---	---	---	---	--	---
Liberty (L)		--	---	--	---	--	---	--	---	---	---	---	--	---
Livingston Memorial		--	---	--	---	--	---	--	---	---	---	---	--	---
Lovelady		--	---	--	---	--	---	--	---	---	---	---	--	---
Lower Creek	Zeno Hames, 900 East Harper Ave., Lenoir 28645	1	3	1	9	--	---	2	12	---	48	48	--	60
Maple Grove		--	---	--	---	--	---	--	---	---	---	---	--	---
Meadowbrook	Burl Parsons, 312 North By-Pass, Lenoir 28645	--	---	--	---	--	---	1	5	---	13	13	--	18
Miller Hill	Kenneth Barlowe, 106 Pope St. Lenoir 28645	1	9	1	9	1	7	3	25	---	15	15	--	40
Mount Zion	Earl Woods, Route 2, Box 20, Hudson 28638	1	13	1	15	1	9	3	37	53	47	100	--	137
Mountain Grove	Max McCreary, Route 2, Box 418, Granite Falls 28630	1	11	--	---	--	---	1	11	---	27	27	--	38
Mountain View		--	---	--	---	--	---	--	---	---	---	---	--	---
Mulberry		--	---	--	---	--	---	--	---	---	---	---	--	---
Mulvale		--	---	--	---	--	---	--	---	---	---	---	--	---
Nelson's Chapel	Wallace Cozart, Route 8, Box 207, Lenoir 28645	--	---	--	---	--	---	--	---	---	8	8	--	8
New Hope	Clint Vines, 337 Union Grove Road, Lenoir 28645	--	---	--	---	--	---	--	---	---	6	6	--	6
North Catawba	William Rogers, Route 3, Box 126, Lenoir 28645	1	8	1	5	1	5	3	18	---	32	32	--	50
Oak Grove	Lee Richards, Route 3, Hickory 28601	1	12	--	---	--	---	1	12	---	15	15	--	27
Piney Grove	Charles Winkler, Route 5, Box 268, Lenoir 28645	1	4	1	9	--	---	2	13	---	21	21	--	34
Pisgah	Bob McCarty, Route 7, Lenoir 28645	--	---	--	---	--	---	--	---	---	10	10	--	10
Pleasant Hill		--	---	--	---	--	---	--	---	---	---	---	--	---
Poovey's Chapel	G. W. Hartley, Route 1, Hudson 28638	--	---	--	---	--	---	--	---	---	8	8	--	8
Poovey's Grove		1	3	1	9	--	---	2	12	---	---	---	--	12
Rhodhiss		--	---	1	7	1	9	2	16	---	21	21	--	37
Rocky Springs		--	---	--	---	--	---	--	---	---	---	---	--	---
Rufus		--	---	--	---	--	---	--	---	---	---	---	--	---
Setzers Creek		--	---	--	---	--	---	--	---	---	---	---	--	---
Sunrise	Charles Smith, 202 Wilmont, Lenoir 28645	--	---	--	---	--	---	--	---	18	15	33	--	33
Temple (L)		--	---	--	---	--	---	--	---	---	---	---	--	---
Temple Hill		1	13	--	---	--	---	1	13	---	---	---	--	13
Union	Kyle Roberts, 110 S. Englewood St., Lenoir 28645	1	6	1	8	--	---	2	14	---	20	20	--	34
Union Grove	Clarence Beane, 130 Rural Retreat, Lenoir 28645	1	13	1	8	1	10	3	31	---	16	16	--	47
Whitnel, First	Marshall Johnson, 125 Cottage Grove, Lenoir 28645	1	12	1	10	1	3	3	25	---	46	46	--	71
Worship Point	Charles Keever, Route 4, Lenoir 28645	--	---	--	---	--	---	--	---	17	15	32	--	32
Yadkin		1	12	1	4	1	6	3	22	---	12	12	--	34
Yadkin Valley	Glenn Collis, Route 5, Lenoir 28645	1	4	1	5	--	---	2	9	---	9	9	--	18
Zack's Fork		--	---	--	---	--	---	--	---	---	---	---	--	---
	TOTALS	29	270	22	196	15	119	68	590	108	749	857	25	1472

Table F WOMAN'S MISSIONARY UNION

ASSOCIATIONAL WMU PRESIDENT

Mrs. Conley Bumgarner

Route 1, Box 526, Hudson, N. C. 28638

CHURCHES	WMU PRESIDENTS AND ADDRESSES	Sunbeam Nursery Org.	Sunbeam Nursery Enrol.	Beginner Sunbeam Band Org.	Beginner Sunbeam Band Enrol.	Primary Sunbeam Band Org.	Primary Sunbeam Bnd Enrol.	Ungraded Sunbeam Band Org.	Ungraded Sunbeam Bnd Enrol.	Junior GA Organizations	Junior GA Enrolment	Intermediate GA Organization	Intermediate GA Enrol.	Ungraded GA Organizations	Ungraded GA Enrolment	High School YWA Org.	High School YWA Enrol.	Career Girls YWA Org.	Career Girls YWA Enrol.	Ungraded YWA Org.	Ungraded YWA Enrol.	WMS Organizations	WMS Enrolment	Grand Total Organizations	Grand Total Enrolment
Baton	Mrs. John Keever, Rt. 2, Granite Falls 28630	--	--	1	8	1	16	--	--	1	14	1	5	--	--	1	5	--	--	--	--	1	12	6	60
Bethany		--	--	--	--	--	--	--	--	--	--	--	--	--	--	--	--	--	--	--	--	--	--	--	--
Blair's Fork	Mrs. James Roberts, 801 Blowing Rock Rd., Lenoir 28645	--	--	--	--	--	--	--	--	--	--	--	--	--	--	--	--	--	--	--	--	--	--	--	--
Buffalo Cove		--	--	--	--	--	--	--	--	--	--	--	--	--	--	--	--	--	--	--	--	--	--	--	--
Cajah's Mountain	Mrs. J. B. Blevins, 108 Merry Wood Dr. Lenoir 28645	--	--	--	--	--	--	1	14	--	--	1	8	--	--	--	--	--	--	--	--	1	8	3	30
Calvary (L)	Mrs. Harold Kincaid, P. O. Box 264, Hudson 28638	--	--	--	--	--	--	--	--	1	9	1	10	--	--	--	--	--	--	--	--	1	12	3	31
Cedar Rock	Mrs. Lydia Jackson, 117 Willow-Brook, Lenoir 28645	--	--	1	10	1	7	--	--	1	7	1	3	--	--	--	--	--	--	1	5	1	11	6	43
Center Grove	Mrs. Charles Letchcoe, Rt. 1, Box 385, Hudson 28638	1	5	1	12	1	22	1	4	2	27	2	11	--	--	--	--	--	--	1	8	1	37	10	126
Central (W)	Mrs. Eva Taylor, Whitnel 28645	1	2	2	34	1	5	--	--	2	29	1	10	--	--	1	7	--	--	--	--	1	40	9	127
Clark's Chapel	Mrs. A. A. Cooke, 218 Orchard Dr., Lenoir 28645	--	--	--	--	--	--	1	17	1	8	1	10	--	--	--	--	--	--	--	--	1	20	4	55
Clearview	Mrs. Hubert Pritchard, Rt. 8, Box 606, Lenoir 28645	--	--	--	--	--	--	--	--	--	--	--	--	1	16	--	--	--	--	--	--	1	13	2	29
Clover (GF)	Mrs. Garland Bolick, 1769-15th. Ave. S.W., Hickory 28601	1	2	--	--	--	--	1	9	2	31	1	4	--	--	--	--	--	--	1	6	1	30	7	82
College Avenue	Mrs. Don Warren, 204 Fairlane Dr., Lenoir 28645	1	5	1	14	2	21	--	--	1	18	1	12	--	--	1	6	--	--	--	--	1	106	8	182
Community		--	--	--	--	--	--	--	--	--	--	--	--	--	--	--	--	--	--	--	--	--	--	--	--
Concord (GF)	Mr. G. Melvyn Curlee, 5 Circle Dr., Granite Falls 28630	--	--	--	--	--	--	1	9	1	10	1	14	--	--	--	--	--	--	--	--	1	48	4	81
Conway's Chapel		--	--	--	--	--	--	--	--	--	--	--	--	--	--	--	--	--	--	--	--	--	--	--	--
Crestview	Mrs. Roy Kirby, Rt. 5, Box 10, Lenoir 28645	--	--	--	--	--	--	--	--	1	14	1	10	--	--	--	--	--	--	--	--	1	12	3	36
Dudley Shoals	Mrs. Keith Sims, Rt. 1, Granite Falls 28630	1	4	1	12	1	13	--	--	1	9	1	9	--	--	--	--	--	--	1	10	1	35	7	92
East Flat	Mrs. Ervin Hollars, Rt. 6, Lenoir 28645	--	--	--	--	--	--	--	--	--	--	--	--	--	--	--	--	--	--	--	--	1	6	1	6
Edgemont		--	--	--	--	--	--	--	--	--	--	--	--	--	--	--	--	--	--	--	--	--	--	--	--
Flemings Chapel	Mrs. Robert Amick, Rt. 11, Box 252, Lenoir 28645	--	--	--	--	--	--	1	7	1	9	1	14	--	--	--	--	--	--	1	11	1	21	5	62
Globe		--	--	--	--	--	--	--	--	--	--	--	--	--	--	--	--	--	--	--	--	--	--	--	--
Grandin	Mrs. A. M. Jones, Rt. 1, Box 520, Lenoir 28645	--	--	--	--	--	--	--	--	--	--	--	--	1	8	--	--	--	--	--	--	1	8	2	16
Grandview Park	Mrs. Ruby Lamkin, 315 Redcliff Rd., Lenoir 28645	--	--	--	--	--	--	1	6	1	9	1	6	--	--	--	--	--	--	--	--	1	17	4	38
Granite Falls, First	Mrs. J. Mack Moore, Rt. 2, Granite Falls 28630	--	--	--	--	--	--	1	24	2	40	1	8	--	--	--	--	--	--	--	--	1	64	5	136
Green Rock		--	--	--	--	--	--	--	--	--	--	--	--	--	--	--	--	--	--	--	--	--	--	--	--
Green Valley		--	--	--	--	--	--	--	--	--	--	--	--	--	--	--	--	--	--	--	--	--	--	--	--
Harris Chapel	Mrs. Ted Hartley, Rt. 2, Box 273 A. Hudson 28638	--	--	1	8	1	8	--	--	2	31	1	10	--	--	1	12	--	--	--	--	1	30	7	99
Hartland	Mrs. Cecil Cannon, Rt. 6, Box 426, Lenoir 28645	--	--	--	--	--	--	1	19	--	--	--	--	1	20	--	--	--	--	--	--	1	11	3	50
Hibriten	Mrs. Mae Groves, 1239, Hibriten Lane, Lenoir 28645	--	--	--	--	--	--	1	5	1	8	1	7	--	--	--	--	--	--	--	--	1	16	4	36
Hudson, East		--	--	--	--	--	--	--	--	--	--	--	--	--	--	--	--	--	--	--	--	--	--	--	--
Hudson, First	Mrs. Thomas Land, 323 Walt Arney Rd., Lenoir 28645	--	--	1	12	1	13	--	--	2	25	1	12	--	--	--	--	--	--	1	15	1	65	7	142

John's River																										
Joyceton	Mrs. Robert A. Smith, P. O. Box 196, Hudson 28638																					1	11	1	11
Kings Creek	Mrs. John N. Brookshire, Rt. 1, Box 402, Lenoir 28645			1	5	1	18			1	11	1	8			1	7					1	20	6	69
Lakeview*	Mrs. Rosalee Hawkins, P. O. Box 144, Hudson 28638													1	9							1	13	2	22
Lenoir, First	Mrs. Ralph Trott, 514 Kentwood St., Lenoir 28645			1	8	1	10					1	12									1	151	5	199
Lenoir, West																									
Liberty (L)	Mrs. Jeanette Haire, P. O. Box 56, Lenoir 28645																					1	8	1	8
Livingston Memorial	Mrs. Dewey Hatton, Rt. 1, Box 194, Boomer 28606																					1	9	1	9
Lovelady	Mrs. JoAnne Annas, 18 Central Ave., Granite Falls 28630																					1	21	1	21
Lower Creek	Mrs. Raymond Reavis, 116 Shelby Lane, Lenoir 28645			1	14	2	24			1	11	1	4			1	5					1	74	7	132
Maple Grove																									
Meadowbrook	Miss Nora McGee, 107 Vaiden, Lenoir 28645							1	5	1	12									1	8	1	14	4	39
Miller Hill	Mrs. Barbara Greene, Rt. 4, Box 348, Lenoir 28645							1	12	1	13	1	3			1	5					1	25	5	58
Mount Zion	Mrs. Cecil O. Sewell, Rt. 2, Box 106, Hudson 28638			1	8	1	26			1	25	1	12			1	5	1	4			1	65	7	145
Mountain Grove	Mrs. Bobby H. Coffey, Rt. 2, Box 325, Hudson 28638			1	10	1	12			1	14	1	12			1						1	36	6	84
Mountain View	Lois Philyaw, 107 Maywood Dr., Lenoir 28645																					1	11	1	11
Mulberry																									
Mulvale	Mrs. M. O. Warren, Rt. 2, Box 278, Lenoir 28645																					1	12	1	12
Nelson's Chapel	Mrs. Boyd Miller, Rt. 8, Box 214, Lenoir 28645	1	3			1	6			1	6	1	3									1	9	5	27
New Hope																									
North Catawba	Mrs. Ned Webb, Rt. 3, Box 382, Lenoir 28645			1	8	1	12							1	12					1	10	1	47	5	89
Oak Grove	Mrs. Ralph Helton, Rt. 5, Box 235, Hickory 28601							1	10					1	12					1	12	1	22	4	56
Piney Grove	Mrs. Ruth Walsh, Rt. 5, Box 160, Lenoir 28645	1	9	1	8	1	11			1	9	1	5									1	25	6	67
Pisgah	Mrs. Kate Pittman, Rt. 6, Box 615, Lenoir 28645																					1	10	1	10
Pleasant Hill																									
Poovey's Chapel	Mrs. Eugene Coffey, Rt. 1, Box 248, Hudson 28638			1	10	1	9			1	10	1	9									1	20	5	58
Poovey's Grove	Mrs. Roy Starnes, P. O. Box 14, Granite Falls 28630			1	10	1	14							1	8					1	9	1	20	5	61
Rhodhiss	Mrs. Luther Sigmon, Rhodhiss 28667			1	5	1	8			1	9	1	4									1	18	5	44
Rocky Springs	Mrs. Alma Kincaid, Rt. 1, Box 62, Hudson 28638																					1	22	1	22
Rufus																									
Setzers Creek																									
Sunrise	Mrs. Faye Whisnant, Rt. 2, Hudson 28638			2	12							1	8									1	9	4	29
Temple (L)																									
Temple Hill																									
Union	Mrs. Hazel Lackey, Rt. 2, Box 352, Lenoir 28645							1	16	1	4	1	10							1	12	1	10	5	52
Union Grove	Mrs. Evelyn Curtis, 247 Central Dr., Lenoir 28645	1	1			1	5			1	19	1	18							1	10	1	23	7	76
Whitnel, First	Mrs. Laura Watson, 127 Fairway Acres, Lenoir 28645			1	7	1	20			1	18	1	14							1	12	1	65	6	136
Worship Point	Mrs. Linda Cockran, Rt. 6, Lenoir 28645																					1	25	1	25
Yadkin	Mrs. Carroll Winkler, Rt. 5, Box 638, Lenoir 28645	1	3	1	6	1	8			2	21	1	9							1	9	1	33	8	89
Yadkin Valley										1	3													1	3
Zack's Fork	Mrs. J. V. Vannoy, Rt. 1, Box 629, Lenoir 28645																					1	8	1	8
	TOTALS	9	34	23	221	24	288	14	157	39	483	34	294	7	85	9	52	1	4	14	137	53	1476	228	3231

*1 Church Mission; 18 Enrolment

Table G BUILDING—AND OTHER INFORMATION

CHURCHES	ASSOCIATIONAL AUDIO VISUAL DIRECTOR Mr. Hovis Allen Route 2, Box 416, Hudson, N. C. 28638 CHURCH LIBRARIANS AND ADDRESSES	Cooperative Program Goal as % of Budget	Assoc. Missions goal as % of total budget	Value of Pastor's Home	Value of Church Property (Including Pastor's Home	Total Church Debt at End of Assoc. Year	Kindergarten	Recreation Committee	Vacation Bible School	State Paper In Budget	Church Council—Cabinet	Library	Christian Life Committee	Student night Christmas '67	Stewardship Committee	Mission VBS	Mission Comm.	Religious Liberty Sunday	S. S. Council
Baton		10	1	12000	54000	------	N	N	Y	N	N	N	N	Y	N	N	N	N	N
Bethany		-----	------	------	3500	------	N	N	N	N	N	N	N	Y	N	N	N	N	N
Blair's Fork		-----	1	10000	40000	1370	N	N	Y	N	N	N	N	N	N	N	N	N	N
Buffalo Cove	Mrs. Lena Bumgarner, Rt. 5, Box 422, Lenoir 28645	.012	.18	500	12000	------	N	N	Y	N	N	Y	N	N	N	N	N	N	N
Cajah's Mountain		-----	------	------	53000	4415	N	N	Y	N	N	N	N	N	N	N	N	N	N
Calvary (L)		$83.34	$10.	------	245000	------	N	N	Y	N	N	N	N	N	N	N	N	N	N
Cedar Rock		8	2	------	40000	15000	N	N	Y	N	N	N	N	N	N	N	N	N	N
Center Grove	Wayne Bumgarner, Rt. 3, Box 425 C. Granite Falls 28630	12	$221	15000	105000	21000	N	N	Y	N	Y	Y	N	N	N	Y	Y	N	N
Central (W)	Miss Faye Austin, 126 Melrose Circle, Lenoir 28645	12	1.5	25000	229800	16000	N	N	Y	Y	N	Y	N	Y	Y	N	Y	N	N
Clark's Chapel		10	1.4	20000	75000	------	N	N	Y	N	N	N	N	N	N	N	N	N	N
Clearview		-----	------	------	7000	------	N	N	Y	N	N	N	N	N	N	N	N	N	N
Clover (GF)	Mrs. Doris Icard, 9 Grandview, Granite Falls 28630	12	1	25000	105000	------	N	N	Y	Y	Y	Y	Y	N	N	N	N	N	N
College Avenue	Mrs. Joe C. Hoyle, 120 N. Sharon Rd., Lenoir 28645	-----	------	35503	865000	349000	Y	Y	Y	Y	Y	Y	N	N	Y	N	N	Y	Y
Community		-----	------	------	30000	------	N	N	Y	N	N	N	N	N	N	N	N	N	N
Concord (GF)		14	1.6	25000	145000	------	N	N	Y	N	Y	N	N	N	N	N	N	N	N
Conway's Chapel		-----	------	------	8000	457	N	N	Y	N	N	N	N	N	N	N	N	N	N
Crestview		3	1.25	------	67000	6700	N	N	Y	N	N	N	N	N	N	N	N	N	N
Dudley Shoals	Mrs. Louise Sears, Rt. 1, Granite Falls, 28630	14	1	12500	155000	------	N	Y	Y	Y	Y	Y	N	N	Y	N	Y	N	N
East Flat		-----	------	------	35000	2838	N	N	Y	N	N	N	N	N	N	N	N	N	N
Edgemont		-----	------	------	5000	------	N	N	N	N	N	N	N	N	N	N	N	N	N
Flemings Chapel	Mrs. Olin McCall, Rt. 6, Box 689, Lenoir 28645	$1,800	$300	20000	167954	9975	N	N	Y	N	N	Y	N	N	N	N	N	N	Y
Globe		-----	------	------	------	------	N	N	Y	N	N	N	N	N	N	N	N	N	N
Grandin		13.4	2.6	------	25000	------	N	N	Y	Y	N	N	N	N	N	N	N	N	N
Grandview Park		-----	------	28000	75000	23679	N	N	Y	N	N	N	N	N	N	N	N	N	N
Granite Falls, First		20	1	36000	250000	16458	N	N	Y	Y	Y	N	N	Y	N	N	N	N	N
Green Rock		-----	------	------	8800	118	N	N	N	N	N	N	N	N	N	N	N	N	N
Green Valley		-----	------	------	6000	------	N	N	Y	N	N	N	N	N	N	N	N	N	N
Harris Chapel		-----	------	20000	214000	------	N	Y	Y	Y	Y	Y	N	Y	N	N	N	N	Y
Hartland	Miss Kathy Pons, Rt. 7, Box 232, Morganton 28655	10	$18.	15000	80000	------	N	N	Y	N	N	Y	N	N	N	N	N	N	Y
Hibriten		-----	------	------	------	------	N	N	Y	N	N	N	N	N	N	N	N	N	N
Hudson, East		-----	------	------	20000	1320	N	N	N	N	N	N	N	N	N	N	N	N	N
Hudson, First	Miss Mary Allen, Rt. 2, Box 416, Hudson 28638	10	1.5	33000	475000	55000	Y	Y	Y	N	Y	Y	N	Y	N	N	N	N	N

John's River		-----	------	------	3500	------	N	N	Y	N	N	N	N	N	N	N	N
Joyceton		-----	------	------	8000	------	N	N	Y	N	N	N	N	N	N	N	N
Kings Creek		14.44	1.52	15486	154106	------	N	N	Y	Y	N	Y	N	Y	N	N	N
Lakeview		3	1	------	30000	8659	N	N	Y	N	N	N	N	N	N	N	N
Lenoir, First	Mrs. Gertrude Whitehead, 205 N. Boundary St., Lenoir 28645	-----	------	54000	1081834	------	N	N	Y	Y	Y	Y	Y	Y	Y	N	N
Lenoir, West		-----	------	15000	36000	4209	N	N	Y	N	N	N	N	N	N	N	N
Liberty (L)		-----	------	------	18000	7200	N	N	Y	N	Y	N	N	N	N	N	Y
Livingston Memorial		-----	------	5000	10000	300	N	N	Y	N	N	N	N	N	N	N	N
Lovelady		8	2	12000	40000	------	N	N	Y	N	N	N	Y	Y	N	N	N
Lower Creek	Mrs. C. C. Huskins, 102 Powell Circle, Lenoir 28645	23	------	22000	392000	45965	N	Y	Y	N	Y	Y	N	Y	N	Y	Y
Maple Grove		-----	------	------	------	------											
Meadowbrook*		5	1.05	------	95000	53000	N	N	Y	Y	N	N	N	N	N	N	N
Miller Hill	Miss Julia Simmons, Rt. 2, Box 714, Lenoir 28645	11	2	15000	50000	4605	N	N	Y	N	N	N	N	N	N	N	N
Mount Zion	Mrs. Jerry Bryant, Rt. 2, Box 19 B. Hudson 28638	12	------	20000	264000	50465	Y	Y	Y	Y	Y	Y	N	Y	N	N	Y
Mountain Grove	Miss Rachel Smith, Rt. 2, Granite Falls 28630	12	1	20000	215000	20343	N	N	Y	N	Y	Y	N	N	N	N	N
Mountain View		-----	------	------	12000	------	N	N	Y	N	N	N	N	N	N	N	N
Mulberry		-----	------	------	5000	------	N	N	N	N	N	N	N	N	N	N	N
Mulvale		6	2	9000	30000	1810	N	N	Y	N	N	N	N	N	N	N	
Nelson's Chapel	Dorothy Pennell, Rt. 8, Box 235, Lenoir 28645	9	1	------	50000	13500	N	N	Y	N	N	Y	N	N	N	N	N
New Hope		-----	------	------	17000	------	N	N	Y	N	N	N	N	N	N	N	N
North Catawba	Mrs. Jimmy Miller, Rt. 3, Box 110, Lenoir 28645	3.1	6	15000	175000	75004	N	N	Y	N	Y	Y	N	N	N	N	N
Oak Grove		10	------	25000	175000	13200	N	N	Y	N	N	N	N	N	N	N	N
Piney Grove		8	$200	20000	50000	------	N	N	Y	N	N	N	N	N	N	N	N
Pisgah		-----	------	5000	20000	3237	N	N	Y	N	N	N	N	N	N	N	N
Pleasant Hill		-----	------	10000	50000	------	N	N	Y	N	N	N	Y	N	N	N	N
Poovey's Chapel	Douglas Corley, Rt. 1, Hudson 28638	10	------	------	67000	------	N	N	Y	N	Y	N	N	N	N	N	N
Poovey's Grove	Miss Patsy Sherrill, Route 3, Granite Falls 28630	15	$180	9000	100000	------	N	N	Y	N	Y	Y	N	Y	N	N	N
Rhodhiss		10	1	15000	215000	17742	N	N	Y	N	Y	N	N	N	Y	N	N
Rocky Springs		5	------	15000	46400	4900	N	N	Y	N	N	N	N	N	N	N	N
Rufus		-----	------	------	10000	------	N	N	Y	N	N	N	N	Y	N	N	N
Setzers Creek		-----	------	14000	60000	4794	N	N	Y	N	N	N	N	N	N	N	N
Sunrise		12	------	------	------	------	N	N	Y	N	N	N	N	N	N	N	N
Temple (L)		-----	------	------	20000	1708	N	N	N	N	N	N	N	N	N	Y	N
Temple Hill		-----	1.05	13500	75000	------	N	N	Y	N	N	N	N	Y	N	N	N
Union		-----	------	20000	80000	------	N	N	Y	N	N	N	N	N	N	N	N
Union Grove		3	------	12000	162000	20823	N	N	Y	N	N	N	N	N	N	N	N
Whitnel, First	Miss Jayne Moody, 1469 A. Norwood St., Lenoir 28645	14	14	25000	175000	8000	N	N	Y	N	N	Y	N	N	N	N	N
Worship Point		-----	------	------	25000	------	N	N	Y	N	N	N	N	N	Y	N	N
Yadkin	Miss Ann Todd, Route 8, Box 160, Lenoir 28645	12	2	21000	240000	52557	N	N	Y	N	Y	Y	N	N	N	N	N
Yadkin Valley		3	1.5	------	12500	------	N	N	Y	N	N	N	N	N	N	N	N
Zack's Fork		1	2	------	10500	------	N	N	Y	N	N	N	N	N	N	N	N
	TOTALS			739489	7880894	935351											

Notes: Hartland $18.00/Month; Meadowbrook $1.05/Member

Table H TOTAL RECEIPTS, LOCAL EXPENDITURES, AND STEWARDSHIP INFORMATION

ASSOCIATIONAL TREASURER

Mr. Jack Spainhour

P. O. Box 177, Lenoir, N. C. 28645

CHURCHES	TREASURERS AND ADDRESSES	Number of Tithers	Budget Emphasis Used*	Total Tithes, Offerings, Special Gifts	All Other Receipts	Total Receipts	Pastor's Salary (Spent)	Other Church Staff Salaries	Local Mission Expenditures	Money Spent On New Construction Past Year	Debt Retirement	All Other Expenditures	Total Local Expenditures
Baton	Clay Bollinger, Rt. 2, Granite Falls 28630	30	1	17164		17164	5200	780		1117		2045	9142
Bethany	Boyd Greene, Route 8, Lenoir 28645		1			3738	1099					2526	3625
Blair's Fork	Mrs. Sybil Watson, New Blowing Rock Road, Lenoir 28645	16		6320		6320	3690	551			630	1162	6033
Buffalo Cove	Mrs. Violet Hawkins, Rt. 5, Box 498, Lenoir 28645	11	1	5552		5552	1040					2637	3677
Cajah's Mountain	Paul Haney, 258 Connelly Springs Road, Lenoir 28645	10		4923		4923	1300					5182	6482
Calvary (L)	Ben Kincaid, 120 Kincaid Dr., Lenoir 28645	60		30186		30186	6327	1450		2166		8056	17999
Cedar Rock	Wade Harrold, 104 Plymouth Road, Lenoir 28645		1	10899		10899	2600	1505		2214	1710	1384	9413
Center Grove	Raymond Edwards, Rt. 1, Box 502, Hudson 28638	70		27862		27862	5200	2873	2800		4610	8562	24045
Central (W)	C. J. Baker, Sr., Rt. 7, Box 266, Hickory 28601	96	1	60193	1200	61393	6500	7800			2340	31250	47890
Clark's Chapel	Mrs. George R. Craig, Rt. 11, Box 874, Lenoir 28645	50		21721	514	22235	6240	609				5024	11873
Clearview				7303		7303	1200	386		4686		1343	7615
Clover (GF)	Talmadge W. Williams, Rt. 1, Box 284, Granite Falls 28630	55	1	25143		25143	5460	960			6919	5402	18741
College Avenue	W. C. Smith, P. O. Box 254, Lenoir 28645	65	2	117090	5410	122500	10000	28818		229680	39614	23642	331754
Community	Mrs. Tessie Greene, 301-6th. Ave S.E., Lenoir 28645			8837	3227	12064			845	1419	6017	3128	11409
Concord (GF)	R. C. Icenhour, P. O. Box 151, Granite Falls 28630	60	4	30048		30048	6360	4202				12962	23524
Conway's Chapel	Miss Rebecca Deal, Route 7, Box 244, Morganton 28655	1	1	1916		1916	780	240			162	835	2017
Crestview	Jake Watson, 303 Powell Rd., Lenoir 28645	25	4	16471		16471	5200	240		4000	3120	6160	18720
Dudley Shoals	Conley Starnes, Route 1, Granite Falls 28630	55	1	37156		37156	6500	4680				17423	28603
East Flat	Jack James, Route 6, Box 764, Lenoir 28645	30		15255		15255	6312	360		1945	2950	1768	13335
Edgemont	Mrs. A. R. Coffey, Edgemont 28620			2528		2528	1195					400	1595
Flemings Chapel	Mrs. Hilda Houck, P. O. Box 9, Lenoir 28645	34		23815		23815	4655	840		2954	3850	8863	21162
Globe	Mrs. John D. Saunders, Star Rt., Lenoir 28645			1335	142	1477	600						600
Grandin	Cecil Bowlin, Rt. 1, Box 519, Lenoir 28645			4782		4782	1500	340	1959				3799
Grandview Park	Marcus Watson, Route 6, Box 154, Lenoir 28645			13775		13775	1775			1142	3050	3394	9361
Granite Falls, First	J. Dewey Milstead, P. O. Box 67, Granite Falls 28630			48753	650	49403	6760	5827			12325	12802	37714
Green Rock	Miss Ginelle Conley, Rt. 5, Box 410, Lenoir 28645	3	1	2956		2956	1083			833	372	626	2914
Green Valley	Mrs. Johnny Franklin, Collettsville 28611					933	420			300		197	917
Harris Chapel	J. B. Cloer, Route 2, Box 195, Hudson 28638			51005		51005	7155	5562		7267	6018	13100	39102
Hartland	Mrs. Betty W. Setzer, Rt. 7, Box 226, Morganton 28655			14069		14069	4090	840				6334	11264
Hibriten	Mrs. Jack Thompson, 211 Mt. Herman Road, Lenoir 28645			3500		3500	1200					420	1620
Hudson, East	Mrs. Ruth Angley, Rt. 1. Box 215, Hudson 28638		1	2116		2116	1040	180				930	2150
Hudson, First	Mr. Cade Shaver, Box 27, Hudson 28638	275		86728	2903	89631	7800	13122			25000	28378	74300

John's River	R. G. Estes, Rt. 8, Box 324, Lenoir 28645	----		712	-----	712	449	------	60	------	------	198	707
Joyceton	Mrs. Robert A. Smith, P. O. Box 196, Hudson 28638	----		2639	-----	2639	840	260	-----	1200	------	568	2868
Kings Creek	Joe A. Jones, P. O. Box 12, Lenoir 28645	56	3	29668	33	29701	4270	3380	-----	4230	------	15381	27261
Lakeview	Mrs. Johnnie Dugger, 503-3rd. Ave. S.E., Lenoir 28645	18	1	7859	-----	7859	1700	640	-----	450	2948	600	6338
Lenoir, First	Carter Powell, 308 Woodsway Lane, Lenoir 28645	----		111286	-----	111286	8229	17545	5597	------	------	36412	67783
Lenoir, West	Eugene Hamby, 304 Vine St., Lenoir 28645	----	1	15865	400	16265	4675	480	-----	------	------	3986	9141
Liberty (L)	Rowland C. Haire, P. O. Box 56, Lenoir 28645	7		320	725	1045	600	------	-----	2800	7900	894	12194
Livingston Memorial	Mrs. Dewey Hatton, Rt. 1, Box 194, Boomer 28606	6	1	3675	-----	3675	1855	------	-----	125	360	637	2977
Lovelady	Mrs. Nancy Ingle, Rt. 1, Box 298 X, Granite Falls 28630	30	1	12828	-----	12828	4812	780	-----	------	------	5992	11584
Lower Creek	Lawrence Hayes, 1154 Hibriten Lane, Lenoir 28645	273	4	74804	-----	74804	8400	15000	-----	------	7233	18097	48730
Maple Grove		----		------	-----	------	------	------	-----	------	------	------	------
Meadowbrook	Paul G. Curtis, P. O. Box 70, Lenoir 28645	51	1	14457	-----	14457	2600	540	-----	------	6492	2863	12495
Miller Hill	Mrs. Raylo Smith, Rt. 2, Box 682, Lenoir 28645	27	1	16490	-----	16490	5222	560	-----	------	3000	3870	12652
Mount Zion	Cecil J. Starnes, Rt. 3, Granite Falls 28630	180	4	58057	4874	62931	4830	9579	-----	600	18015	14001	47025
Mountain Grove	Willard Hamlet, Rt. 2, Box 276, Granite Falls 28630	132		41502	-----	41502	6820	7580	-----	------	5560	12796	32756
Mountain View	Douglas Clark, Rt. 10, Box 256, Lenoir 28645	8		4010	-----	4010	1317	97	-----	1500	------	500	3414
Mulberry	Mr. H. I. Greene, Rt. 8, Box 364, Lenoir 28645	----	1	------	-----	2328	1055	------	-----	------	------	1092	2147
Mulvale	Mrs. M. O. Warren, Rt. 7, Box 278, Lenoir 28645	11	1	7033	-----	7033	3010	------	-----	630	396	1274	5310
Nelson's Chapel	Mrs. R. M. Miller, Rt. 8, Box 235, Lenoir 28645	----	1	11078	300	11378	2080	356	-----	------	3876	3309	9621
New Hope	Stacy Teague, Rt. 1, Box 468, Lenoir 28645	----	1	4954	-----	4954	1800	180	-----	------	------	1772	3752
North Catawba	Carl Pless, Rt. 3, Box 348, Lenoir 28645	60	4	31563	-----	31563	5200	2940	-----	------	9880	9270	27290
Oak Grove	Charles R. Poovey, Rt. 1, Box 6, Granite Falls 28630	60	1	24769	-----	24769	4530	2335	-----	------	3000	10000	19865
Piney Grove	Mrs. Albert Swift, 105 Tranquil Hills, Lenoir 28645	54		17277	-----	17277	4680	------	-----	147	------	1469	6296
Pisgah	Mrs. Jewell Gragg, 154 Misty Morn Drive, Lenoir 28645	45	1	12202	-----	12202	4050	350	-----	------	480	7215	12095
Pleasant Hill	Roy St John, Union Grove Road, Lenoir 28645	----		20794	-----	20794	4965	529	-----	------	3120	8270	16884
Poovey's Chapel	Robert E. Hartley, Rt. 1, Box 366, Hudson 28638	36	1	13500	-----	13500	3180	520	-----	1070	------	2550	7320
Poovey's Grove	Earl Bumgarner, Rt. 3, Box 87, Granite Falls 28630	60		19913	-----	19913	3975	1417	-----	------	------	5388	10780
Rhodhiss	Ben Pearson, Rhodhiss 28667	45	4	28773	-----	28773	6940	2185	-----	------	7461	7685	24271
Rocky Springs	Miss Lois Tolbert, Collettsville 28611	----	1	7151	-----	7151	3120	485	341	------	------	2237	6183
Rufus	Mrs. W. B. Greene, Rt. 8, Box 373, Lenoir 28645	1	1	1479	-----	1479	480	72	-----	------	------	879	1431
Setzers Creek	T. R. Gentry, Rt. 10, Box 552, Lenoir 28645	20		8859	-----	8859	4302	------	-----	------	1560	2196	8058
Sunrise	David Smith, 112 Forrest Hill Park, Lenoir 28645	50	4	14490	-----	14490	5320	420	4354	------	------	------	10094
Temple (L)	Shelby Gean Rich, 105 Hollins Circle, Lenoir 28645	12	1	3428	-----	3428	780	572	-----	------	1470	2079	4901
Temple Hill	James E. Sweet, Rt. 1, Granite Falls 28630	64	1	27096	-----	27096	5200	1120	-----	------	------	11776	18096
Union	Bingham Kirby, Rt. 2, Box 178, Lenoir 28645	----		23941	-----	23941	4325	2820	-----	13605	4300	8363	33413
Union Grove	J. B. Myers, 230 Union Grove Rd., Lenoir 28645	54	1	24006	-----	24006	4680	------	-----	------	7400	10813	22893
Whitnel, First	Forrest Stroupe, P. O. Box 101, Whitnel 28645	50	1	38795	-----	38795	5945	1200	-----	4580	9053	18017	38795
Worship Point	Mrs. Kate Hatton, Andrew Circle, Lenoir 28645	----	1	5932	-----	5932	2400	360	-----	860	------	1245	4865
Yadkin	Charles A. Suddreth, Rt. 5, Box 760, Lenoir 28645	130	5	38553	-----	38553	5200	7178	-----	553	8327	11010	32268
Yadkin Valley	Gary R. Chester, Rt. 10, Box 708, Lenoir 28645	1	1	3531	-----	3531	1370	225	-----	------	------	1034	2629
Zack's Fork	Roy H. Walsh, Rt. 1, Box 638, Lenoir 28645	8	1	4664	-----	4664	1800	235	-----	428	------	845	3308
	TOTALS	2495		1487354	20378	1514731	267287	164105	15956	292501	230518	462518	1432885

* 1—None; 2—Forward Program; 3—Growth in Christian Stewardship; 4—Other

Table I MISSION EXPENDITURES

ASSOCIATIONAL MISSIONARY

Miss Elizabeth Campbell

428 South Main Street, Lenoir, N. C. 28645

CHURCHES	CHURCH CLERKS AND ADDRESSES	Cooperative Program	Associational Missions Program	Designated: State Missions	Designated: S.B.C. Homes Missions	Designated: S.B.C. Foreign Missions	Designated: Christian Education (Schools, etc.)	Designated: Children's Homes (cash plus goods)	Designated: Hospitals	Designated Homes for the Aged	Other Designated objects	Total Mission Expenditures
Baton	Miss Clyde Smith, Rt. 2, Box 277, Granite Falls 28630	1185	142	30	133	1200	20	124	128	11	----	2974
Bethany	Dale Gryder, Route 8, Box 252, Lenoir 28645	----	----	----	----	----	----	53	60	----	----	113
Blair's Fork	Jennings Taylor, 605 N. Main Street, Lenoir 28645	68	60	25	50	181	----	20	24	----	----	428
Buffalo Cove	Mrs. Mavel Hawkins, Route 5, Box 432, Lenoir 28645	78	83	----	59	200	----	43	32	----	151	646
Cajah's Mountain	Dennis Wright, 1137 C. Connelly Springs Rd. Lenoir 28645	----	----	----	57	----	----	25	31	----	----	113
Calvary (L)	Mrs. Ben Kincaid, 120 Kincaid Dr., Lenoir 28645	837	111	15	63	530	----	200	225	----	----	1981
Cedar Rock	Mrs. Dorothy Correll, 272 Wildwood Road, Lenoir 28645	569	143	78	58	143	----	45	29	32	23	1120
Center Grove	Mrs. Melvin Lail, Rt. 1, Box 480, Hudson 28638	2598	232	34	121	813	6	128	57	19	----	4008
Central (W)	Forrest E. Harmon, Rt. 1, Box 117, Hudson 28638	5704	650	----	90	1349	----	558	153	----	104	8608
Clark's Chapel	Miss Toye Mae Clarke, Rt. 3, Box 32, Lenoir 28645	2022	286	51	125	1000	15	55	100	38	----	3692
Clearview	Carl P. Duncan, Route 2, Box 844, Lenoir 28645	71	----	17	----	----	----	----	35	21	----	144
Clover (GF)	Mrs. Opal Williams, Rt. 1, Box 284, Granite Falls 28630	2579	244	75	225	709	75	75	75	75	125	4257
College Avenue	Mrs. Joe C. Hoyle, 120 N. Sharon Rd. Lenoir 28645	8500	1032	500	210	3589	500	300	500	300	4995	20426
Community	Mrs. Gail Buckner, Box 1A, Whitnel 28645	----	107	----	----	----	----	200	----	----	----	307
Concord (GF)	Mrs. Wayne Starnes, Rt. 1, Granite Falls 28630	3563	393	----	118	689	8	35	106	74	----	4986
Conway's Chapel	Miss Rebecca Deal, Rt. 7, Box 244, Morganton 28655	13	50	----	----	19	----	----	20	----	----	102
Crestview	John Kirby, Rt. 5, Box 26, Lenoir 28645	320	166	20	50	225	----	160	80	----	50	1071
Dudley Shoals	Talley Reid, Rt. 1, Granite Falls 28630	4832	374	42	363	752	7	208	150	47	26	6801
East Flat	Mrs. Norman Beach, 112 Spencer Hgts., Lenoir 28645	----	----	----	663	283	149	----	----	----	----	1095
Edgemont	Archie R. Coffey, Edgemont 28620	----	----	----	----	----	----	----	----	----	----	----
Flemings Chapel	Robert L. Amick, Rt. 11, Box 252, Lenoir 28645	1472	334	100	324	1621	42	221	----	110	449	4673
Globe	William T. Coffey, Collettsville 28611	----	----	----	----	----	----	----	----	----	----	----
Grandin	Mrs. Alan Curtis, Rt. 1, Box 503 B., Lenoir 28645	37	80	30	30	50	25	48	35	25	138	498
Grandview Park	Mrs. Betty W. Swanson, 100 Redcliff Rd. Lenoir 28645	125	137	75	75	150	----	150	125	----	----	837
Granite Falls, First	Miss Polly Whisnant, 63 Duke St., Granite Falls 28630	6960	375	317	580	2700	----	241	408	165	----	11746
Green Rock	Miss Ginelle Conley, Rt. 5, Box 410, Lenoir 28645	15	5	----	----	----	----	17	12	----	----	49
Green Valley	James T. Philyaw, Collettsville 28611	9	----	----	----	----	----	7	----	----	----	16
Harris Chapel	Mrs. Judy Hyatt, Rt. 2, Box 283, Hudson 28638	5766	360	180	332	2300	180	951	321	360	----	10750
Hartland	Mrs. Hughes Moore, Rt. 7, Box 621, Lenoir 28645	1450	234	30	40	203	----	53	43	10	21	2084
Hibriten	Mrs. Howard Severt, Rt. 1, Hudson 28638	----	----	----	20	100	----	28	----	18	----	166
Hudson, East	Mrs. Fred Angley, Rt. 1, Box 215, Hudson 28638	----	----	----	----	----	----	25	25	----	----	50
Hudson, First	Mrs. H. S. Benfield, Jr., Box 165, Hudson 28638	8525	900	242	699	3575	100	267	242	100	629	15279

John's River	C. Everett Crump, Rt. 8, Box 326, Lenoir 28645	5	----	----	----	----	----	----	----	----	----	5
Joyceton	Mrs. George Hartzog, 1781 Norwood St., Lenoir 28645	----	----	6	4	228	----	10	10	----	----	258
Kings Creek	Carl V. Kirby, Rt. 1, Box 393, Lenoir 28645	3000	360	141	101	1814	26	116	117	32	25	5732
Lakeview	Mrs. C. F. Armes, 116 Hogan Drive, Lenoir 28645	98	98	25	58	167	----	11	25	----	----	482
Lenoir, First	Jack Spainhour, Box 177, Lenoir 28645	18159	1080	80	610	2088	28	741	622	259	45	23712
Lenoir, West	Mrs. Helen Hamby, 113 Beach Street, Lenoir 28645	----	----	----	----	150	----	70	----	----	----	220
Liberty (L)	Janette Haire, P. O. Box 56, Lenoir 28645	----	----	----	----	----	----	----	----	----	----	----
Livingston Memorial	Mrs. George H. Hatton, Rt. 1, Box 174, Boomer 28606	----	60	19	11	31	----	18	10	----	----	149
Lovelady	Mrs. Ann Early, Rt. 1, Box 340 A., Granite Falls, 28630	636	151	----	25	200	----	80	75	25	----	1192
Lower Creek	Ralph B. Laney, 418 Powell Rd., Lenoir 28645	13020	740	701	506	4320	307	1640	750	97	709	22790
Maple Grove		----	----	----	----	----	----	----	----	----	----	----
Meadowbrook	Mrs. Preston Presnell, P. O. Box 187, Lenoir 28645	720	105	50	62	500	30	72	50	52	----	1641
Miller Hill	Mrs. Thirman Whitener, Rt. 2, Box 718, Lenoir 28645	914	148	28	63	561	----	33	25	16	34	1822
Mount Zion	Mrs. Tellis Annas, Rt. 2, Box 562, Granite Falls 28630	9309	700	----	327	2084	55	53	103	52	200	12883
Mountain Grove	Mrs. Tim Bean, Rt. 2, Box 408, Granite Falls 28630	3700	303	10	611	2264	----	169	----	11	----	7068
Mountain View	Gene Gragg, Rt. 10, Box 402, Lenoir 28645	5	14	----	20	25	----	----	----	----	----	64
Mulberry	Mr. H. I. Greene, Rt. 8, Box 364, Lenoir 28645	----	----	----	----	----	----	93	47	40	----	180
Mulvale	Mrs. Elisha Puett, Rt. 10, Box 374, Lenoir 28645	64	50	50	16	126	----	35	73	----	----	414
Nelson's Chapel	R. M. Miller, Rt. 8, Box 235, Lenoir 28645	590	93	4	61	121	----	58	13	4	----	944
New Hope	Mrs. Vance Triplett, Rt. 1, Box 582 A., Lenoir 28645	----	----	427	----	----	----	629	----	678	----	1734
North Catawba	Miss Audrey C. Smith, Rt. 3, Box 224, Lenoir 28645	635	132	52	167	1213	----	72	11	3	----	2285
Oak Grove	Ray Reids, Rt. 3, Box 316, Granite Falls 28630	2438	190	150	100	1172	50	200	----	75	25	4400
Piney Grove	Mrs. Dick B. Greene, Rt .5, Box 256, Lenoir 28645	1164	199	40	40	236	15	50	50	25	----	1819
Pisgah	Mrs. Lola Pope, Rt. 6, Box 882, Lenoir 28645	20	117	----	----	120	----	50	----	----	----	307
Pleasant Hill	Thomas P. Fields, 658 B. Connelly Springs Rd., Lenoir 28645	----	----	----	----	----	----	----	----	----	----	----
Poovey's Chapel	Eugene V. Coffey, Rt. 1, Box 248, Hudson 28638	1300	171	27	135	423	----	57	55	----	106	2274
Poovey's Grove	Mrs. Carl H. Bolick, Rt. 5, Box 212, Hickory 28601	2823	180	----	229	927	----	74	11	----	----	4244
Rhodhiss	Boyd Brown, Box 222, Rhodhiss 28667	2584	267	12	135	482	1	27	34	----	336	3878
Rocky Springs	Mrs. Alma Kincaid, Rt. 1, Box 62, Hudson 28638	360	89	27	16	122	65	105	98	86	----	968
Rufus	W. B. Greene, Rt. 8, Box 373, Lenoir 28645	----	11	14	----	----	----	----	----	----	----	25
Setzers Creek	Mrs. T. R. Gentry, Rt. 10, Box 552, Lenoir 28645	162	85	----	29	205	----	108	50	----	----	640
Sunrise	Cecil Caldwell, Rt. 2, Box 9, Hudson 28638	1466	----	----	64	317	----	----	60	----	----	1907
Temple (L)	Mrs. Mildred Summerlin, Rt. 8, Box 658, Lenoir 28645	----	----	----	----	----	----	35	----	----	----	35
Temple Hill	Mrs. Meredith Cline, Rt. 1, Box 342, Granite Falls 28630	300	252	200	----	----	----	50	50	25	----	877
Union	Russell Teague, Rt. 2, Box 258, Lenoir 28645	1161	119	48	163	374	15	75	50	10	----	2015
Union Grove	Ivey Hall, 310 Union Grove Rd., Lenoir 28645	520	156	80	153	400	----	188	33	25	11	1566
Whitnel, First	Mrs. Leona Smith, 105 Lincoln Lane, Lenoir 28645	2177	368	340	462	2307	----	364	535	----	----	6553
Worship Point	Mrs. Betty Watson, Rt. 5, Lenoir 28645	----	----	----	----	120	----	27	30	----	----	177
Yadkin	Herbert Miller, Rt. 10, Box 600, Lenoir 28645	2845	424	132	400	1854	53	173	238	52	52	6223
Yadkin Valley	Mrs. Arney Woods, Rt. 5, Lenoir 28645	106	50	25	7	125	----	50	25	----	----	388
Zack's Fork	Mrs. Stewart Barlowe, Rt. 1, Box 610, Lenoir 28645	59	81	5	10	109	6	12	16	----	----	298
	TOTALS	127649	13294	4540	9070	47566	1778	9782	6282	2972	8254	231187

Table J SPECIAL INFORMATION

CHURCHES	CHAIRMEN OF DEACONS AND ADDRESSES	Participates in Annuity Board Plan for Pastor	Annuity Plan, Other	Pastor in S.S. Program?	Pastor Works Outside: Fulltime	Pastor Works Outside: Partime	Pastor Works Outside: None	Ordained During Year	Licensed During Year	Pastor's Annual Salary	†Council Meets
Baton	Clay Bollinger, Rt. 2, Granite Falls, 28630	---		--			--	0	0	5200	1
Bethany	Jake Cook, Rt. 8, Lenoir 28645				--			0	0	1094	1
Blair's Fork	Jennings Taylor, 605 North Main St. Lenoir 28645							0	0	3690	1
Buffalo Cove	J. C. Todd, Rt. 5, Box 502, Lenoir 28645							0	0	1300	1
Cajah's Mountain	John Austin, Rt. 2, Box 352, Hudson 28638				--			0	0	1300	
Calvary (L)	Kenneth Watson, 145 Carolina Drive, Lenoir 28645						--	0	3	6500	1
Cedar Rock	Robert Walsh, Rt. 1, Box 456, Lenoir 28645							0	0	2600	1
Center Grove		---		--			--	0	0	5200	4
Central (W)	Earl Winebarger, 107 Locust Dr., Lenoir 28645	---	--				--	0	2	6500	1
Clark's Chapel	George R. Craig, Rt. 11, Box 874, Lenoir 28645			--			--	0	0	6240	1
Clearview	Carl Duncan, Rt. 2, Box 844, Lenoir 28645							0	0		
Clover (GF)	Talmadge W. Williams, Rt. 1, Box 284, Granite Falls 28630	---		--			--	0	0	5426	5
College Avenue	James M. Clark, 110 S. Sharon Rd., Lenoir 28645	---		--			--	0	0	10000	4
Community	Earl Cline, 6th. Ave. S.E., Lenoir 28645							0	0		3
Concord (GF)		---		--			--	0	0	6360	4
Conway's Chapel	R. A. Annas, Rt. 7, Box 21, Morganton 28655				--			0	0	780	1
Crestview	Bruce Clarke, 106 Meadowood Dr., Lenoir 28645				--			0	0	5200	3
Dudley Shoals	Conley Starnes Rt .1, Granite Falls, 28630	---					--	0	0	5980	5
East Flat	Joe Cardwell, Rt. 6, Lenoir 28645			--			--	1	3	6312	
Edgemont								0	0	1195	
Flemings Chapel	Kenneth Talent, Rt. 7, Box 482, Lenoir 28645	---					--	0	0	4655	1
Globe								0	0	600	1
Grandin	Don Ed Pennell, Rt. 1, Box 508, Lenoir 28645				--			0	0	1500	1
Grandview Park		---						0	0	5200	
Granite Falls, First	J. Dewey Milstead, Box 67, Granite Falls 28630	---					--	0	0	6760	5
Green Rock	Roy L. Woodring, Rt. 5, Box 410, Lenoir 28645							0	0	1083	1
Green Valley								0	0		
Harris Chapel	Ben Sullivan, Rt. 2, Box 227, Hudson 28638						--	0	0	7155	3
Hartland	Roy Setzer, Rt. 7, Box 224, Morganton 28655	---		--			--	0	2	5980	4
Hibriten				--				0	0	1200	1
Hudson, East	Fred Angley, Rt. 1, Box 215, Hudson 28638							0	0	1040	1
Hudson, First	James Hamby, Rt. 2, Box 439, Hudson 28638	---	--	--			--	0	0	7800	5

John's River	Gordon Estes, Rt. 8, Lenoir 28645					---		0	0	449	1
Joyceton	Robert A. Smith, P. O. Box 196, Hudson 28638							0	0		
Kings Creek	Hill C. Lackey, Rt. 1, Box 568, Lenoir 28645	---		---			---	0	0	5720	4
Lakeview	J. D. Kaylor, Rt. 2. Box 437 C., Hudson 28638			---	---			0	0	1700	1
Lenoir, First	Paul H. Broyhill, Hillhaven, Lenoir 28645	---					---	0	1	12500	4
Lenoir, West	Charles Bradshaw, 107 Cottrell Hill Terrace, Lenoir 28645							0	0	3975	
Liberty (L)					---			0	0	600	3
Livingston Memorial	Ed. Phillips, Rt. 1, Box 202, Boomer 28606							0	1	2080	1
Lovelady	June Weaver, Rt. 1, Granite Falls, 28630	---					---	0	0	4812	1
Lower Creek	P. O. Frye, 113 Viewmont Drive, Lenoir 28645	---	---	---			---	0	0	8400	4
Maple Grove								0	0		
Meadowbrook	Preston Presnell, P. O. Box 187, Lenoir 28645	---					---	0	1	4680	1
Miller Hill	Tommy Saunders, Rt. 2, Box 338, Lenoir 28645	---		---			---	0	0	5200	
Mount Zion	Albert Holden, Rt. 2, Hudson 28638	---		---			---	0	1	6760	3
Mountain Grove	Frank Hood, Rt. 2, Granite Falls, 28630			---			---	0	0	7020	
Mountain View	Elmer Philyaw, 107 Maywood Dr., Lenoir 28645						---	0	0	1317	1
Mulberry								0	0	900	1
Mulvale	Ranger Whittington, Rt. 10, Box 394, Lenoir 28645			---			---	0	0	3975	1
Nelson's Chapel	R. M. Miller, Rt. 8, Box 235, Lenoir 28645				---			0	0	2080	1
New Hope	Clint Vines, 337 Union Grove Road, Lenoir 28645						---	0	0	1800	1
North Catawba	Dale R. Smith, Rt. 3, Box 222, Lenoir 28645						---	0	0	5980	5
Oak Grove	Ralph H. Reid, Rt. 3, Box 316, Granite Falls 28630	---					---	0	0	5400	1
Piney Grove	Tommy Winkler, Rt. 5, Box 170, Lenoir 28645	---		---			---	0	0	4680	1
Pisgah	Clarence Coffey, Rt. 7, Lenoir 28645						---	0	1	3900	1
Pleasant Hill	Romie Campbell, Connelly Springs Rd., Lenoir 28645			---			---	0	3	5200	3
Poovey's Chapel	Donald Hatley, Rt. 1, Hudson 28638						---	0	0	3180	1
Poovey's Grove	Roy C. Starnes, P. O. Box 14, Granite Falls 28630	---		---			---	0	0	6500	5
Rhodhiss	Paul Bumgarner, Rt. 3, Granite Falls 28630	---		---			---	0	0	4775	5
Rocky Springs	Ralph Kincaid, Rt. 1, Box 62, Hudson 28638				---			0	0	3120	1
Rufus	Dan Philyaw, Rt. 7, Lenoir 28645							0	0	480	1
Setzers Creek	T. R. Gentry, Rt. 10, Box 552, Lenoir 28645							0	0	4160	
Sunrise	Isaac Minton, Box 435, Hudson 28638						---	0	0	5320	
Temple (L)	William Crisp, Hays Ave., Lenoir 28645							0	0	780	1
Temple Hill	Rev. John Austin, East St., Granite Falls 28630			---			---	0	0	5200	1
Union		---						0	0	4325	
Union Grove	Ray M. Hall, 261 Union Grove Rd., Lenoir 28645	---		---			---	0	0	4680	1
Whitnel, First	Jim Beard, 107 Fieldbrook Dr., Lenoir 28645	---		---			---	0	0	5945	1
Worship Point	J. R. Hatton, Andrew Circle, Lenoir 28645				---			0	0	2400	1
Yadkin	Charles A. Suddreth, Rt. 5, Box 760, Lenoir 28645	---	---	---			---	0	0	5200	3
Yadkin Valley	P. R. Burress, Rt. 5, Lenoir 28645							0	0	1820	1
Zack's Fork	John R. Whisenant, Rt. 1, Box 619, Lenoir 28645	---		---	---			0	0	1800	1
	TOTALS							1	18	282697	

(--) Indicates Affirmative Answer † 1—Do Not Have Council; 2—Weekly; 3—Monthly; 4—Quarterly; 5—Other

AWARDS CODE NUMBERS

CODE NUMBERS TO BE USED WHEN MAKING ANY REQUEST FOR AWARDS UNDER THE CHURCH STUDY COURSE FOR TEACHING AND TRAINING – TO BE USED ON FORMS 150, 151, 152, 153, AND 154

CHURCH	STATE	ASSOC.	CHURCH
1. BATON	36	135	014
2. BETHANY	36	135	028
3. BLAIR'S FORK	36	135	042
4. BUFFALO COVE	36	135	056
5. CAJAH'S MOUNTAIN	36	135	070
6. CALVARY	36	135	084
7. CEDAR ROCK	36	135	098
8. CENTER GROVE	36	135	112
CENTER GROVE MISSION	36	135	112
9. CENTRAL	36	135	126
10. CLARK'S CHAPEL	36	135	140
11. CLEARVIEW	36	135	154
12. CLOVER	36	135	168
13. COLLEGE AVENUE	36	135	182
14. COMMUNITY	36	135	190
15. CONCORD	36	135	196
16. CONWAY'S CHAPEL	36	135	210
17. CRESTVIEW	36	135	224
18. DUDLEY SHOALS	36	135	238
19. EAST FLAT	36	135	252
20. EDGEMONT	36	135	280
21. FLEMING'S CHAPEL	36	135	336
22. GLOBE	36	135	350
23. GRANDIN	36	135	364
24. GRANDVIEW PARK	36	135	378
25. GRANITE FALLS FIRST	36	135	294
26. GREEN ROCK	36	135	392
27. GREEN VALLEY	36	135	406
28. HARRIS CHAPEL	36	135	420
29. HARTLAND	36	135	434
30. HIBRITEN	36	135	448
31. HUDSON FIRST	36	135	462
32. HUDSON EAST	36	135	266
33. JOHNS RIVER	36	135	476
34. JOYCETON	36	135	490
35. KING'S CREEK	36	135	504
36. LAKEVIEW	36	135	511
37. LENOIR FIRST	36	135	308
HARRISBURG MISSION	36	135	308
38. LENOIR WEST	36	135	896
39. LIBERTY	36	135	518
40. LIVINGSTON MEMORIAL	36	135	532
41. LOVELADY	36	135	546
42. LOWER CREEK	36	135	560
43. MAPLE GROVE	36	135	574
44. MEADOWBROOK	36	135	580
45. MILLER HILL	36	135	588
46. MOUNTAIN GROVE	36	135	602
47. MOUNTAIN VIEW	36	135	616
48. MT. ZION	36	135	630
49. MULBERRY	36	135	644
50. MULVALE	36	135	658
51. NELSON'S CHAPEL	36	135	672
52. NEW HOPE	36	135	686
53. NORTH CATAWBA	36	135	700
54. OAK GROVE	36	135	714
55. PINEY GROVE	36	135	728
56. PISGAH	36	135	742
57. PLEASANT HILL	36	135	756
58. POOVEY'S CHAPEL	36	135	770
59. POOVEY'S GROVE	36	135	784
60. RHODHISS FIRST	36	135	322
61 ROCKY SPRINGS	36	135	798
62. RUFUS	36	135	812
63. SETZER'S CREEK	36	135	826
64. SUNRISE	36	135	
65. TEMPLE	36	135	840
66. TEMPLE HILL	36	135	854
67. UNION	36	135	868
68. UNION GROVE	36	135	882
69. WHITNEL FIRST	36	135	910
70 WORSHIP POINT	36	135	938
71. YADKIN	36	135	952
72. YADKIN VALLEY	36	135	966
73. ZACK'S FORK	36	135	980

06.9756
M66ca2

MINUTES

CALDWELL

MISSIONARY BAPTIST ASSOCIATION

North Carolina

1969

EIGHTY-FIFTH ANNUAL SESSION

MINUTES

CALDWELL MISSIONARY BAPTIST ASSOCIATION

NORTH CAROLINA

CALDWELL COUNTY

1969

Eighty-Fifth Annual Session

First Day Held With

MT. ZION BAPTIST CHURCH
Route 2, Hudson, N. C.
Thursday, September 25, 1969

Second Day Held With

UNION BAPTIST CHURCH
Route 2, Lenoir, N. C.
Friday, September 26, 1969

•

ANNUAL SESSION FOR 1970

FIRST DAY

FIRST BAPTIST CHURCH
Granite Falls, N. C.
Thursday, September 24, 1970

SECOND DAY

KINGS CREEK BAPTIST CHURCH
Route 1, Lenoir, N. C.
Friday, September 25, 1970

Annual Sermon ..... Rev. Clifton A. Tuttle
Meadowbrook Baptist Church, Lenoir

Alternate ..... Rev. James R. Lail
Flemings Chapel Baptist Church

Mt. Zion Baptist Church

Union Baptist Church

CALDWELL MISSIONARY BAPTIST ASSOCIATIONAL CENTER GROUNDBREAKING

APRIL 13, 1969

1969 MINUTES DEDICATED TO

Mrs. Zeb Austin

Missionary Mother
May 20, 1898 - Feb. 27, 1969

Mrs. Wayne Sorrells

Newly Appointed
Missionary

MRS. WAYNE E. SORRELS, born Virgie Elizabeth Kirby, Lenoir, N. C., December 7, 1931. Educated Gamewell School, Caldwell Co., and Western Carolina University with a B.S. Degree, 1962. She has served as a telephone operator, textile plant employee, and teacher. Married to Rev. Wayne E. Sorrells November 25, 1954. Local Church, Flemings Chapel. They have one child, Andrew Wayne. Wayne and Mrs. Sorrells were appointed as Special Missionaries for North Brazil June, 1969. They will leave for the field sometime in the early part of 1970. Surely our prayers will go with them.

MRS. ZEB AUSTIN, Mother of nine children, two in special Christian service, Miss Stella Austin, Missionary to Africa and Rev. Ernest Austin, a pastor. All children Christians. She once served as a Sunday School Teacher at the Kings Creek Baptist Church. Her Christian influence is felt through her children around the world. Truly, her life has been a blessing.

Mrs. R. F. Campbell

Missionary Mother
Aug. 13, 1885 - Nov. 9, 1968

Rev. Calvin Helton

Hibriten Pastor
Mar. 24, 1907 - Jan. 27, 1969

MRS. R. F. CAMPBELL, Mother of eight children, one Elizabeth, our own Missionary. She served as a practical nurse in Hickory for many years. Worked in the Nursery Dept. at the First Baptist Church, Hickory and Lenoir for over 30 years. Also, active in Woman's Missionary Union wherever she was. She served as hostess in the Associational Home, and proved herself a friend to all. Her strength of character was felt by all who met her. All children are Christians, and have been influenced by her deep faith in God.

REV. CALVIN HELTON, Pastor of the Hibriten Baptist Church, father of five daughters and one son. One of the best things to be said of him was his faithfulness in visiting the sick, trying to help those in need. As a Pastor, he preached "Thus Saith the Lord", and led his Church forward in the work of Christ's Kingdom.

1969 MINUTES DEDICATED TO

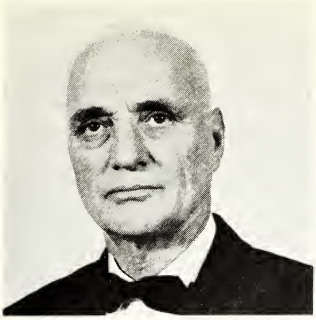

Rev. Joe Greer

Retired Pastor
June 15, 1890 - Feb. 5, 1969

J. E. Rhymer

Dedicated Deacon
Nov. 20, 1896 - Feb. 7, 1969

REV. JOE GREER served as pastor of six churches in the Caldwell Association, and others outside the Association, his last church was East Hudson. Father of two daughters and one son. He was licensed to preach in 1919 and formally ordained in 1925, when he felt that he must follow God's Call. His motto was "give God what you've got. You can't blame him for what you don't have". He helped to organize Pooveys Chapel and Winklers Grove Baptist Churches.

J. E. RHYMER, Father of one daughter. Baptized at the North Catawba Baptist Church in 1932, and ordained as a Deacon on July 11, 1943. He taught a Sunday School class for 25 years. He was partially blind, but with the help of the "Talking Bible" and His Wife and others reading for him, he was not deterred in his service as a Teacher, a member of the Training Union, and Brotherhood. He served the Church as Janitor for many years, and a warm greeting he had for everyone who came. He was, also, interested in the activities of the Association, and was found faithful in attendance, not only at the annual Session, but any meeting that would help him serve His Master better.

Dr. J. F. Reece

Moderator—Life Deacon

Nov. 2, 1885 - Dec. 10, 1968

DR. J. F. REECE served as Moderator of the Caldwell Association 1947-1950, was a member of the First Baptist Church Lenoir for 44 years and a life member of the Board of Deacons. A Dentist, loved and respected by all who knew him. Always ready to help those in need, regardless of race. Felt that the Mission of the church was evangelism, and sharing the gospel of Christ to the uttermost part of the world. His Church and the Association always were given his faithful support by his presence, his prayers, and his money. The outstanding thing all could say of him "He was a Christian friend." He believed in backing. his Pastor up, and was a friend of all preachers.

INDEX

	Page
Associational Officers (General)	17
Associational Map	Center
Budget	46
Brotherhood Officers	20
Church Organist and Pianist	25
Committee, Caldwell Baptist Center	18
Committee on Committees	19
Committee on Ordination	18
Committee to Make Reports	19
Committee on Finance	18
Committee, Executive	17
Committee, Missions	17
Committee, Nominations	18
Committee, Petitionary Letters	18
Committee, Seminary	18
Constitution	11
Deceased Members	63
Historical Tables	73
Life Service Officers	21
Messengers to Association	21
Ministers, Retired	23
Ministers, Music	24
Ministers, Ordained	23
Ministers, Licensed	23
Minutes, Dedicated	4
Missionaries' Birthdays	29
Music Officers	21
Pastor's Conference Officers	21
Pastor's Wives Conference Officers	21
Proceedings	31
Program	7

REPORTS TO THE ASSOCIATION:

Annuity	49
American Bible Society	65
Baptist Hospital	50
Baptist Homes for Aging	51
Baptist Foundation	42
Brotherhood	39
Christian Education	55
Children's Home	50
Executive	42
Evangelism	56
Finance	45
Historians	52
Library	41
Life Service	40
Music	40
Mission Center Fund	47
Missions, Home	68
Missions, Foreign	66
Missions, State	66
Missionary	33
Ordination of Ministers	61
Petitionary Letters	61
Public Morals and Temperance	59
Ridgecrest Cabins—Caldwell Cot.	60
Resolutions	61
Religious Literature	54
Seminary	65
Sunday School	36
Stewardship	58
Statistician	48
Training Union	36
Treasurer's Report	44
Place and Preacher	63
Trustees	60
Woman's Missionary Union	37

Sunday School Officers	19
Statistical Tables	76
Training Union Officers	20
Trustees, Associational	18
Woman's Missionary Union Minutes	69
Woman's Missionary Union Officers	20

PROGRAM

EIGHTY-FIFTH ANNUAL SESSIONS

CALDWELL MISSIONARY BAPTIST ASSOCIATION

MT. ZION BAPTIST CHURCH, Route 2, Hudson, N. C.

THURSDAY, SEPTEMBER 25, 1969

9:15 A. M.

FIRST BAPTIST CHURCH, Lenoir, N. C.

THURSDAY, SEPTEMBER 25, 1969

7:30 P. M.

UNION BAPTIST CHURCH, Route 2, Lenoir, N. C.

FRIDAY, SEPTEMBER 26, 1969

9:15 A. M.

THEME: "LIVING THE SPIRIT OF CHRIST IN BELIEF AND RELEVANCE"

I am crucified with Christ: nevertheless I live; yet not I, but Christ liveth in me: and the life which I now live in the flesh I live by the faith of the Son of God, who loved me, and gave himself for me. Galatians 2:20

In holiness and righteousness before him, all the days of our life. Luke 1:75

L. Deck Taylor
Moderator

Rev. Charles Lethcoe
Vice-Moderator

Mrs. Faye C. Teague, Clerk

Dan Pardue, Music Director

Miss Elizabeth Campbell, Missionary

PROGRAM, CALDWELL MISSIONARY BAPTIST ASSOCIATION
MT. ZION BAPTIST CHURCH, ROUTE 2, HUDSON, N. C.
L. Deck Taylor, Moderator,Presiding
September 25, 1969

Thursday Morning Session

9:15 Association in Worship ..... Rev. H. Claude Dick
Hymn: "HeLeadeth Me" ..... No. 58
9:30 Organization
Order of Business
Recognition of Visitors
Naming of Committees:
Resolution: Rev. John Pruitt, Chairman
Rev. Arnold Bell, Rev. Claude Dick
Place and Preacher: Rev. Ed Bennett, Chairman
Rev. Hugh Kincaid, Rev. McCoy Robinson
Minutes: Charles Lethcoe, Chairman
Floyd Annas, Clerk, Moderator, and Missionary
9:40 Report of Associational
Missionary ..... Miss Elizabeth Campbell
10:05 Hymn: "O God, Our Help In Ages Past" ..... No. 286
10:10 Organizational Reports:
Sunday School ..... Gwyn Reichard
Training Union ..... John O. Hawkins
Woman's Missionary Union ..... Mrs. Conley Bumgarner
Baptist Men (Brotherhood) ..... Robert L. Amick
Life Service Fellowship ..... Rev. Billy Rivers
Music ..... Dan Pardue
Library ..... Miss Nora McGee
10:35 North Carolina Baptists ..... Rev. Corbin Cooper,
Secretary, Dept. of Interracial Cooperation, Raleigh
11:00 N. C. Baptist Foundation ..... C. Gordon Maddrey,
Executive Secretary
11:05 Hymn: "Am I A Soldier Of The Cross" ..... No. 405
11:10 Associational Executive
Committee ..... Mrs. Faye C. Teague
11:15 Special Report — Caldwell
Baptist Center ..... Conley Starnes
11:25 Treasurer's Report ..... Jack Spainhour
11:30 Report of Finance Committee ..... Rev. Robert Frye
11:35 Miscellaneous Business and Announcements
11:45 Scripture and Prayer ..... Rev. Forrest E. Stout
Special Music: Quartet ..... Ministers of Music
Annual Sermon ..... Rev. Fred D. Barnes
12:25 Lunch

Thursday Afternoon Session

Rev. Charles Lethcoe, Vice-Moderator, Presiding

1:15 Association in Worship ..... Rev. Bernard Tuttle
Hymn: "Guide Me, O Thou Great Jehovah" ..... No. 35

1:30 Statistician's Report ..... Cade Shaver
1:35 Annuity Report ..... Rev. W. R. Moss
1:40 N. C. Baptist Hospital ..... Rev. Clifton Tuttle
1:45 N. C. Baptist Children's Homes ..... Rev. Robert Frye
1:50 N. C. Baptist Homes for the Aging ..... Rev. Stuart Johnson
Message ..... Bill Poole, Supterintendent N. C. Baptist Homes, Inc.
2:10 Hymn "O For A Thousand Tongues To Sing" ..... No. 129
2:15 Miscellaneous Business and Announcements
2:25 Historian's Report ..... Malcolm Laxton
2:35 Religious Literature ..... Rev. Ed Bennett
Representative—Marse Grant, Biblical Recorder, Raleigh
2:50 Hymn: "Majestic Sweetness Sits Enthroned" ..... No. 118
2:55 Special Music ..... H. Lee Webb
Moderator's Message ..... L. Deck Taylor

Thursday Night Session

Rev. Charles Lethcoe, Vice-Moderator, Presiding

7:30 Association in Worship ..... Rev. J. E. Ledbetter
Hymn: "O Worship The King" ..... No. 20
7:45 Christian Education ..... Rev. Fred D. Barnes
Christian Education Message ..... Rev. Ben C. Fisher, Director, Division of Christian Higher Education
8:15 Hymn: "Fairest Lord Jesus" ..... No. 159
8:20 Special Music
8:35 Evangelism Report ..... Rev. Billy Rivers
Message — Evangelism ..... Rev. Billy H. Cline, Pastor, Merrimon Avenue Baptist Church, Asheville
9:00 Adjourn

UNION BAPTIST CHURCH
ROUTE 2, LENOIR, N. C.
September 26, 1969

Friday Morning Session
L. Deck Taylor, Moderator, Presiding

9:15 Association in Worship ..... Rev. G. Melvyn Curlee
Hymn: "All Hail The Power" ..... No. 132
9:30 Business and Announcements
9:35 Stewardship Report ..... Rev. Don Ferrell
9:45 Public Morals and Temperance ..... Rev. Billy Rivers
9:55 Report of Committees:
Associational Property ..... Hugh M. Wilson
Petitionary Letters ..... Rev. Charles Lethcoe
Committee on Ordination of Ministers and Constitution of Churches ..... Rev. George Williamson
Enrollment ..... Mrs. Faye C. Teague
Resolutions ..... Rev. John Pruitt
Place and Preacher ..... Rev. Ed Bennett
Committee on Committees ..... Rev. Howard Barnes
Committee on Nominations ..... Rev. Arnold Bell

10:15 Recognition of Officers
10:25 In Memoriam Service ..... Rev. James Lail
10:35 Hymn: "How Firm A Foundation" ..... No. 263
10:40 Seminary Extension ..... Herbert H. Keller
10:45 American Bible Society ..... Rev. Ned Webb
10:55 State Missions ..... Rev. Lester Huff
11:05 Foreign Missions ..... Mrs. C. O. Sewell
11:15 Home Missions ..... Mrs. Ray Starnes
11:20 Special Music: "Let Not Your Heart Be Troubled" ..... Dan Pardue
11:25 Missionary Message ..... Miss Faye Tunmire, Missionary to M'Lang, Cotobato, Philippines
12:00 Adjourn

LUNCH AND FELLOWSHIP

PROGRAM COMMITTEE:

L. Deck Taylor, Moderator
Rev. Charles Lethcoe, Vice-Moderator
Mrs. Faye C. Teague, Clerk
Jack Spainhour, Treasurer
Rev. C. O. Sewell, Host Pastor
Rev. L. E. Culler, Host Pastor
Dan Pardue, Music Director
Miss Elizabeth Campbell, Missionary

CONSTITUTION

Article I — Name and Membership

Section 1. This body shall be known as the Caldwell Missionary Baptist Association of North Carolina.

Section 2. The Association shall be composed of Missionary Baptist Churches of Caldwell County and adjacent territory which are now members and any other Missionary Baptist Church which may hereafter be admitted as herein provided.

Section 3. Each church shall elect its messengers to the annual appointed meeting of the Association. Each messenger must be certified to in the annual church letter to the Association and must be appointed on the following ratio: five messengers, in addition to the pastor, for each church having a membership not exceeding fifty, and one additional messenger for each increase of fifty or major fraction thereof. In no case shall the total number of messengers from any given church exceed ten, in addition to the pastor.

Article II — Purpose

Section 1. The prime purpose of this Association shall be to counsel together for the enlargement and strengthening of God's Kingdom and to promote unity and growth among the churches composing it.

Section 2. It shall be the purpose of this Association to enlist all of the Churches into full cooperation with the North Carolina Baptist State Convention and the Southern Baptist Convention and their agencies in the work of Missions, Christian education, and social service.

Article III — Powers and Prerogatives

Section 1. The Association, when convened in meeting, shall sit as an advisory council and shall have no power to infringe on any of the internal rights of the member churches. It may advise, however, with the member churches and recommend measures of usefulness for their adoption or rejection.

Section 2. When grievances occur between any member or minority group of any church which is a member of the Association, the Association, the Executive Committee thereof, or the committee designated by and acting for either of these bodies, may advise or give aid in manners which do not infringe on the rights of the local church, and this only on the invitation of the individual or group involved.

Section 3. Any church found to be unfaithful to the faith and practices common to the Association shall be encouraged to correct such errors. If the conduct of said church is not corrected and is of such a nature as to alienate said church from the orderly and faithful churches of the Association, the Executive Committee of the Association can recommend that fellowship be withdrawn from said church, and upon a majority vote of the messengers in an annual session, fellowship with such church can be withdrawn.

Article IV — Officers

Section 1. The officers of this body shall be: Moderator, Vice-Moderator, Clerk, Treasurer, Associational Sunday School Superintendent, Training Union Director, Woman's Missionary Union President, Brotherhood President, Superintendent of Evangelism, Director of Church Music, Historian, Statistician, Seminary Extension Director, Life Service Fellowship Counselor, and President of Library work.

Section 2. The officers of the Association shall be elected at each regular annual meeting of the Association. Vacancies which occur during the year may be filled by the Executive Committee and for that unexpired term of office remaining until the next regular annual meeting of the Association.

Section 3. By virtue of the office, the Associational Missionary is considered an officer of the Association, aud shall be considered an ex-officio member of all Associational Committees unless stipulated to the contrary. Election to this office shall be completed by two-thirds majority of the messengers voting at an annual meeting of the Association, or by two-thirds majority of the Executive Committee. His time of service shall continue until terminated by

the request of the Missionary or by majority vote of the annual meetings or of the Executive Committee, at which time a notice of intention shall be given.

Article V — Duties of Officers

Section 1. It shall be the duty of the Moderator of the Association to preside over the annual sessions, special sessions, and at the quarterly meetings of the Executive Committee. As the presiding officer, he shall open the meetings punctually at the appointed time, enforce the rules, preserve the order, and exercise all the prerogatives of a presiding officer according to the principles of established parliamentary usage. He shall name the committees described in ARTICLE VI, Section 1, at the opening of the annual session. He shall be elected for a one year term, and he cannot succeed himself after the third consecutive term.

Section 2. It shall be the duty of the Vice-Moderator to discharge the duties of the Moderator in his absence or at his request. He shall be elected for a one year term, and he cannot succeed himself after the third consecutive term.

Section 3. It shall be the duty of the Clerk to keep an accurate record of the proceedings of the Association in regular and special sessions; to keep accurate records of the quarterly meetings of the Executive Committee; to keep on file the printed minutes and other important documents belonging to the Association; to furnish the churches with the blank letter forms on which to make the annual reports to the Association; to superintend the printing of the minutes, and to distribute them to the churches as soon after adjournment as possible. For this service he shall be paid annually an amount recommended by the Finance Committee and approved by the Association. He shall be elected annually for a one year term.

Section 4. It shall be the duty of the Treasurer to receive all of the funds of the Association and to disburse the same in accordance with the budget of the Association or for the purposes for which the funds were contributed. He shall render to the Association an itemized report of his receipts and disbursements on the morning of the First session of the annual meeting. In his absence a member of the Finance Committee shall give this report. The Treasurer shall make available through the Associational Bulletin a monthly financial report including the contributions of each church in the Association. A quarterly report shall be made available at the quarterly meeting of the Executive Committee. The Treasurer shall be elected annually and for a one year term.

Section 5. It shall be the duty of the Historian to collect and put in some durable form all facts of interest about each of the churches which serve as host to the Association and shall report same to the Association in annual session. It shall be his duty to report facts of interest about any of the churches of the Association when such a report is requested. He shall be elected annually and for a one year term.

Section 6. It shall be the duty of the Statistician to prepare from the church letters a digest of the records of the churches, and to present such information which he may deem profitable in mimeographed form to each messenger when he brings his report to the Association. He shall be elected annually and for a one year term.

Section 7. It shall be the duty of the other officers of the Association as named in ARTICLE IV, Section 1, to direct the work of the organizations or special interests which they represent; to arrange for and execute meetings of such groups when prescribed by and for the advancement of the Association at large; to make a report of the organization's activities for the year to the annual meeting of the Association.

Article VI — Committees and Their Duties

Section 1. The Moderator shall appoint in advance of the annual meeting of the Association a Committee on Enrollment. Place and Preacher, and Resolutions, and any other Committees he may deem advisable or necessary. Each of these committees shall report at the annual meeting for which they were appointed.

Section 2. The Committee on Enrollment shall be composed of mem-

bers of the host churches. It shall be the duty of this committee to arrange for the registration of all messengers and visitors.

Section 3. The Committee on Place and Preacher shall be composed of three members. It shall be the duty of this committee to recommend to the Association the churches at which the next session shall meet and the preacher for the annual sermon at the next session.

Section 4. The Committee on Resolutions shall be composed of three members. It shall be the duty of this committee to draw up and present to the Association suitable resolutions of appreciation and expressions of sentiments on any matter chosen by the committee or directed by the messengers of the session.

Section 5. The Committee on Committees shall be composed of five elected members, the Moderator, and the Associational Missionary. Other officers of the Association may act as ex-officio members. It shall be the duty of this committee to prepare for the approval of the Association the names of the messengers to serve on the following committees: Committee on Committees, Order of Business (as provided for in ARTICLE VI, Section 6), Nominating, Finance, Missions, Petitionary Letters, Ordination of Ministers and Constitution of Churches, Seminary Extension and Trustees. It shall be further the duty of this committee to name for the approval of the Association individuals who shall bring to the next annual session brief written reports on Public Morals and Temperance, Christian Education, Foreign Missions, Home Missions, Homes for the Aging, Hospital, Obituaries, N. C. Children's Homes, Annuity, Religious Literature and the Biblical Recorder, State Missions and Stewardship.

Section 6. The Committee on Order of Business shall be composed of the general officers of the Association and the pastors of the host churches. It shall be the duty of this committee to report a suggested order of business as soon as feasible after the opening of the Association. When adopted, their report shall become the order of the Association and cannot be changed except by vote of the body.

Section 7. The Committee on Nominations shall be composed of six elected members, each elected for a three year term, but terms rotating so that only two members are elected each year. It shall be the duty of this committee to prepare for presentation to the Association the names of the individuals as nominations for the following offices: Moderator, Vice-Moderator, Clerk, Treasurer, Seminary Extension Director, Associational Sunday School Superintendent, Training Union Director, W. M. U. President, Brotherhood President, Superintendent of Evangelism, Director of Church Music, Historian, Statistician, and Librarian. Nominations for the Associational Sunday School Superintendent, Training Union Director, W. M. U. President, Brotherhood President, Music and Life Service Fellowship Counselor shall be made by their respective organizations to the Nominating Committee prior to the annual meeting of the Association. Nominations by these groups or by the Nominating Committee shall not preclude nominations from the floor.

Section 8. The Finance Committee shall be composed of six elected members, each elected for a three year term, but terms rotating so that only two members are elected each year. The Moderator, Clerk, Chairman of Trustees, and Associational Missionary shall be ex-officio members of the committee. It shall be the duty of this committee to prepare and recommend the budget for the Association and to suggest ways and means whereby the budget can be raised by the local churches and to secure the cooperation of the churches in raising the budget. In case one item presented in the budget should not nessitate the use of the full amount alloted, the Finance Committee shall have the authority to use the surplus funds where they may be needed. The Finance Committee shall meet prior to the quarterly Executive Committee meeting, and a report shall be prepared for presentation to the quarterly Executive Committee meeting.

Section 9. The Committee on Ordination of Ministers and Constitution of Churches shall be composed of six active members, each elected for a three-year term, but the terms rotating so that only two members are elected each year. It shall be the duty of this committee to serve in an advisory capacity when called upon to assist in the examination and ordination of a candidate for the gospel minstry, and to advise in the organization of new churches in the Association territory.

Section 10. The Committee on Petitionary Letters shall be composed of

three members. It shall be the duty of this committee to examine all requests made to the Association by groups seeking admission into the Association. This committee shall make its study in accordance with the principles set forth in ARTICLE VII, and in light of its findings, make one of the following decisions as a recommendation to the Association at the proper time: (a) that the church requesting admission be accepted under the watchcare for one year; (b) that action on the request be delayed until the next annual meeting of the Association; (c) that the church requesting admission be accepted into the fellowship of the Association if complied with the principles set forth in ARTICLE VII; or (d) that the request for membership be rejected.

Section 11. The Committee of Trustees shall be composed of six members, each elected for a three year term, but terms rotating so that only two members will be elected each year. It shall be the duty of the Trustees to act as legal representatives of the Association in all matters relating to law; to sign all legal documents as directed by the Association or by the Executive Committee between sessions of the Association; to hold in trust any property, money, endowment, or other securities of said Association; and to exercise the power, under instructions of the Association or Executive Committee, to hold, buy, sell, and convey property, both real and personal, and to sign all papers necessary for the purchase or conveyance.

Section 12. The Executive Committee shall be composed of the elected officers of the Association, the Missions Committee, and two lay members from each of the Churches in the Association. This committee shall act as the Association ad interim. It shall exercise the functions and discharge the duties usually committed to an executive board or committee. At no time shall any action taken by the Executive Committee be in conflict with or contrary to any action of a previous regular session of the Association. The Moderator shall serve as chairman of the Executive Committee. It shall hold regular quarterly meetings during the year between the sessions of the Annual Association, and twelve members of this committee shall constitute a quorum to transact business after notice of such meetings have been given to all members of the committee.

Section 13. The Missions Committee shall report to and cooperate with the Executive Committee of the Association. This Committee shall be composed of one member from each district of the Association, and the heads of the Associational organizations — Sunday School, Training Union, W. M. U., Brotherhood, Pastor's Conference, Church Music, Life Service Fellowship Counselor, and Seminary Extension Director. The Moderator and the elected officers of the Association and the Associational Missionary shall be ex-officio members of this committee. The duties of this committee are: (a) to coordinate and help promote through the organizations and committees all phases and activities of the Associational program (b) to co-operate with the local churches in making surveys of areas which, in the opinion of the Missions Committee, are not being adequately served by local Missionary Baptist churches; to determine the need for, and to promote and develop new Missionary Baptist work, and to promote and develop those new phases of the Missions Program (c) to serve in an advisory capacity to the Associational Missionary in all matters pertaining to his work and to serve with him in directing and promoting the mission program of the Association; (d) it shall provide information and assistance to the Department of State Missions of the North Carolina Baptist Convention in meeting local missionary needs, such as missionary pastor's assistance, promotion of mission causes, etc.; (e) this committee shall consult with and give guidance and aid to churches anticipating membership in the Association; (f) the Missions Committee shall meet prior to the meeting of the Executive Committee of the Association or at any other time necessary to discharge its duties.

Section 14. The Seminary Extension Committee shall be composed of six members elected for three years. Two members shall rotate off each year and will not be eligible for re-election until the elapse of one year. It shall be the duties of this committee to decide on place and time for the meetings, qualified teachers and other officers, securing of books and materials, setting up curriculum, providing adequate publicity and any other suggestions as provided by the Seminary Extension Department of the Southern Baptist Convention.

Section 15. Ridgecrest Committee. The Ridgecrest Committee shall be composed of 3 members, who shall be elected for 3 years, except in the initial

election members shall be elected for 1, 2, or 3 years. The purpose of this committee shall be for the scheduling of reservations, collecting of rents, and supervising all activities in connection with the Ridgecrest cottage, which includes matron, groceries, reporting needs etc. This committee will work in close conjunction with the Associational Trustees to enlarge and expand the use of the cottage facilities.

Article VII — Petitionary Letters

Any group of baptized believers in Christ desiring to organize themselves into a new church with the purpose of seeking the recognition of and fellowship and cooperation with this Association shall be requested to fulfill the following requirements:

Section 1. If said group of baptized believers desires to organize a Missionary Baptist Church and wishes the assistance and advice of the Association, the Moderator will instruct the Missions Committee to visit and counsel with the group desiring to become a Missionary Baptist Church. This committee shall study and pass upon the need and practicability of such an organization and will determine whether the location of said church shall be sufficiently removed so as not to interfere with the work or to encroach upon the territory of the churches already affiliated with this Association.

Section 2. If the Missions Committee approves such an organization, the matter shall be referred to the Committee on Ordination of Ministers and Constitution of Churches which will examine the Church Covenant and Articles of Faith of the proposed church. Upon the recommendation of this committee the group shall proceed to be constituted into a Missionary Baptist Church of the same faith and order of those holding membership in the Association.

Section 3. When seeking admission into the Association, a church must present a request for admission to the Committee on Petitionary Letters at least six months prior to the next annual meeting of the Association. Included with this request there must be copies of the Church Covenant and Articles of Faith adopted by the body, as well as a detailed report of the work of the church since the time of organization as it regards all phases of our Baptist program. The church shall be expected to have had a part in the support of the causes fostered by the Association, the North Carolina Baptist State Convention, and the Southern Baptist Convention.

Section 4. Any church seeking admission into the fellowship of the Association must be under the watchcare of the Association for at least one full year before it can be admitted.

Section 5. The findings of the Committee on Petitionary Letters will be reported to the Association with a recommendation in accordance with ARTICLE VI, Section 10.

Section 6. If the church is accepted under the watchcare of the Association, the Committee on Petitionary Letters will recommend at the end of that year that the church be accepted into full fellowship provided that an examination of that year's work done and a study of the cooperative spirit of the church proves to be in accordance with the principles of the churches of the Association. A two-thirds majority vote of the messengers present shall be needed for such action to be completed.

Article VIII — Amendments

This constitution may be amended at any regular meeting of the Association by a two-third majority vote of the messengers present and voting on the second day, provided the amendment is presented in writing on the first day and voted on and passed favorably on the second day, or that notice be given during the meeting in one year and presented in writing and voted on favorably the following year.

BY-LAWS

1. The Association shall convene on Thursday and Friday morning following the third Sunday in September.

2. The Association year shall begin September 1 of each year and close August 31 of the following year.

3. All questions of order shall be decided by Kerefoot's parliamentary law.

4. The written reports to this body, with the exception of that of the Executive Committee, shall be limited to 300 words.

5. The expenses incurred by the Clerk in printing the Minutes, the Statistician in mimeographing his report, the Committee on Order of Business in printing the suggested program, and all promotional expenses as voted by the Association or approved by the Moderator, shall be paid by the Treasurer from the treasury of the Association.

6. The Missions Committee shall have supervision over the work of the Associational Missionary. In case of a vacancy, the Missions Committee shall recommend to the association or to the Executive Committee a new Missionary to be elected according to ARTICLE IV, Section 3.

7. An ANNUAL BOOK OF REPORTS shall be presented at the Annual Associational Meeting as standard procedure, until changed by vote of the Association.

8. The By-Laws may be changed at any session by vote of the majority of the members present.

DIRECTORY OF THE ASSOCIATION

Associational Officers

Moderator.....L. Deck Taylor, Box 663, Hudson 28638
Vice Moderator.....Rev. Charles Lethcoe, Rt. 1, Box 385, Hudson 28638
Clerk.....Miss Elizabeth Campbell, 428 S. Main St., Lenoir 28645
Treasurer.....Jack B. Spainhour, Box 177, Lenoir 28645
Seminary Extension Director.....Rev. Forrest Stout, Rt. 1, Box 444, Lenoir 28645
Historian.....Malcolm Laxton, Rt. 1, Box 486, Lenoir 28645
Statistician.....Cade Shaver, Box 27, Hudson 28638
Chairman of Evangelism.....Rev. Ervin Ledbetter, 213 W. Ashe Ave., Lenoir 28645
Audio-Visuals Director.....Hovis Allen, Rt. 2, Box 416, Hudson 28638
President of Library Work.....Mrs. R. E. Sears, Jr., Rt. 1, Granite Falls 28630
Sunday School Superintendent.....Gwyn Reichard, Rt. 6, Box 368, Lenoir 28645
Training Union Director.....Edward Kissiah, 313½ East Ave., Lenoir 28645
W. M. U. Director.....Mrs. Ervin Ledbetter, 213 W. Ashe Ave., Lenoir 28645
Brotherhood Director.....Robert L. Amick, Rt. 11, Box 252, Lenoir 28645
Director of Church Music.....V. Gilbert Bailey, Rt. 2, Box 263A, Granite Falls 28630
Life Service Fellowship Counselor.....Rev. Claude Dick, Crestview St., Granite Falls 28630

Associational Missionary

Miss Elizabeth Campbell.....428 South Main Street, Lenoir 28645

Executive Committee

The Executive Committee shall be composed of the above elected officers of the Association, along with the Missions Committee, listed elsewhere in Directory, Pastors and two lay members from each of the Churches in the Association, and Chairman of Trustees, listed elsewhere in Directory.

Missions Committee

Rev. H. H. McManus, Rt. 3, Box 401, Granite Falls 28630.....1970
Riley Todd, Rt. 8, Box 160, Lenoir 28645.....1970
Mrs. Melvin Hines, 117 W. Harper Ave., Lenoir 28645.....1971
Rev. Perry Smith, Box 627, Hickory 28601.....1971
Rev. Edward Kissiah, 200 North Main St., Lenoir 28645.....1972
Rev. Howard Hawkins, Box 144, Hudson 28638.....1972

Includes—Heads of the Organizations:

Gwyn Reichard, Rt. 6, Box 368, Lenoir 28645 (Sunday School)
Edward Kissiah, 200 North Main St., Lenoir 28645 (Training Union)
Mrs. Ervin Ledbetter, 213 W. Ashe Ave., Lenoir 28645 (W. M. U. Director)
Robert L. Amick, Rt. 11, Box 252, Lenoir 28645 (Brotherhood Director)
V. Gilbert Bailey, Rt. 2, Box 263A, Granite Falls 28630 (Director of Church Music)
Rev. Claude Dick, Crestview St., Granite Falls 28630 (Life Service Fellowship Counselor)
Rev. Edward P. Bennett, 137 Emerald Drive, Lenoir 28645 (Pastors' Conference President)
Rev. Forrest Stout, Rt. 1, Box 444, Lenoir 28645 (Seminary Extension Director)
Mrs. R. E. Sears, Rt. 1, Granite Falls 28630 (President of Library Work)
Hovis Allen, Rt. 2, Box 416, Hudson 28638 (Audio-Visual Aids Director)

Ex-Officio Members:

L. Deck Taylor, P. O. Box 663, Hudson 28638 (Moderator)
Rev. Charles Lethcoe, Rt. 1, Box 385, Hudson 28638 (Vice Moderator)
Miss Elizabeth J. Campbell, 428 S. Main St., Lenoir 28645 (Clerk and Missionary)
Jack B. Spainhour, P. O. Box 177, Lenoir 28645 (Treasurer)
Rev. J. E. Ledbetter, 213 W. Ashe Ave., Lenoir 28645 (Chairman of Evangelism)
Cade Shaver, P. O. Box 27, Hudson 28638 (Statistician)
Malcolm Laxton, Rt. 1, Box 486, Lenoir 28645 (Historian)

Trustees of Associational Property

Attorney Hugh Wilson, 100 N. Main St., Lenoir 28645.....1970
Rev. Edgar Cole, Rt. 3, Box 402, Granite Falls 28630.....1970
Floyd Annas, P. O. Box 154, Granite Falls 28630 — CHAIRMAN.....1971
Clarence Prestwood, 231 Overlook Drive, Lenoir 28645.....1971
Rev. L. J. Culler, Route 2, Box 330, Lenoir 28645.....1972
Conley Starnes, Rt. 1, Granite Falls 28630.....1972

Ridgecrest Committee: Sub Committee of the Trustees

E. E. Stafford, P. O. Box 148, Lenoir 28645.....1970
Miss Audrey Smith, Rt. 3, Box 224, Lenoir 28645.....1971
Hill Lackey, Rt. 1, Box 568, Lenoir 28645.....1972

Finance Committee

Mrs. Conley Bumgarner, Rt. 1, Box 526, Hudson 28638.....1970
Clay Bollinger, Rt. 2, Granite Falls 28630.....1970
Lawrence Hayes, 1154 Hibriten Lane, Lenoir 28645.....1971
Rev. Robert Frye, 104 W. Kentwood Circle, Lenoir 28645.....1971
Rev. Arnold Bell, 345 Clarks Chapel Road, Lenoir 28645.....1972
Rev. Billy Rivers, 1200 E. Harper Ave., Lenoir 28645 — CHAIRMAN.....1972
Treasurer, Moderator, Clerk, Chairman of Trustees and
Missionary are ex-officio members of this committee

Committee on Petitionary Letters

Rev. Charles Lethcoe, Rt. 1, Box 385, Hudson 28638.....1970
Rev. Clifton Tuttle, 120 Wayside Circle, Lenoir 28645 — CHAIRMAN.....1971
Rev. Melvyn Curlee, 5 Circle Drive, Granite Falls 28630.....1972

Committee on Nominations

Earl Woods, Rt. 2, Box 8, Hudson 28638.....1970
Nora McGee, 107 Vaiden, Lenoir 28645.....1970
R. B. Whitley, Rt. 10, Box 740, Lenoir 28645.....1971
Robert Amick, Rt. 11, Box 252, Lenoir 28645.....1971
Rev. Forrest Stout, Rt. 1, Box 444, Lenoir 28645 — CHAIRMAN.....1972
Rev. Stuart Johnson, P. O. Box 162, Whitnel 28645.....1972

Committee on Ordination of Ministers and Constitution of Churches

Rev. Edward P. Bennett, 137 Emerald Drive, Lenoir 28645.....1970
Rev. B. C. Tschudy, 106 Poplar St., Lenoir 28645.....1970
Rev. C. O. Sewell, Rt. 2, Box 173, Hudson 28638.....1971
Rev. George Williamson, Box 306, Hudson 28638 — CHAIRMAN.....1971
Rev. Ned Webb, Rt. 3, Box 282, Lenoir 28645.....1972
Rev. Howard Barnes, Rt. 2, Box 450, Granite Falls 28630.....1972

Seminary Extension Committee

Rev. Don Ferrell, Rt. 1, Granite Falls 28630.....1970
Herbert H. Keller, 1043 East Blvd., Lenoir 28645.....1970
Rev. Lester B. Huff, Rt. 3, Box 159, Granite Falls 28630.....1971
Rev. Melvyn Curlee, 5 Circle Drive, Granite Falls 28630.....1971
Rev. James R. Lail, Rt. 6, Lenoir 28645.....1972
Rev. Forrest Stout, Rt. 1, Box 444, Lenoir 28645 — DIRECTOR.....1972

Caldwell Baptist Center Planning Committee

Conley Starnes — CHAIRMAN.....Rt. 1, Granite Falls 28630
Gwyn Reichard.....Rt. 6, Lenoir 28645

E. C. McCall.....314 Highland Ave., Lenoir 28645
Beecher Anderson.....Rt. 6, Box 153, Lenoir 28645
Mrs. Raymond Reavis.....116 Shelby Lane, Lenoir 28645
Cecil Viverette.....103 Glenview St., Lenoir 28645
Mrs. L. Deck Taylor.....Box 663, Hudson 28638

Committee on Committees

Malcolm Laxton — CHAIRMAN.....Rt. 1, Box 486, Lenoir 28645
Rev. C. H. Kincaid .....Whitnel 28645
Rev. L. R. Davis.....Rt. 1, Box 98, Hudson 28638
Rev. W. Harold Meeks..... Rt. 1, Granite Falls 28630
Mrs. Raymond Reavis.....116 Shelby Lane, Lenoir 28645

Committee to Make Reports 1970

American Bible Society.....Rev. H. L. McDuffie, Rt. 1, Box 276F, Granite Falls 28630
Annuity Board.....Rev. J. O. Summerlin, 330 Clarks Chapel Road, Lenoir 28645
Christian Education.....Rev. Frank Colburn, Rt. 2, Box 261, Hudson 28638
Evangelism.....Rev. J. E. Ledbetter, 213 W. Ashe Ave., Lenoir 28645
Foreign Missions.....Mrs. Conley Bumgarner, Rt. 1, Box 526, Hudson 28638
Home Missions.....Rev. Buren Hastings, 220 Second Ave., N. E., Lenoir 28645
State Missions.....Rev. Tommy Taylor, Rt. 10, Box 752, Lenoir 28645
N. C. Homes For The Aging.....Rev. McCoy Robinson, Rt. 6, Box 99, Lenoir 28645
N. C. Baptist Hospital.....Rev. G. H. Shope, Rt. 7, Box 207, Morganton 28655
N. C. Baptist Children's Homes.....Rev. Robert A. Frye,104 W. Kentwood Circle, Lenoir 28645
Obituaries.....Rev. B. Lester Huff, Rt. 3, Box 159, Granite Falls 28630
Public Morals and Temperance.....Rev. B. C. Tschudy, 106 Poplar St., Lenoir 28645
Religious Literature and Biblical Recorder.....V. Gilbert Bailey, Rt. 2, Box 263A, Granite Falls 28630
Stewardship.....Rev. Stuart Johnson, Box 162, Whitnel 28645
Seminary Extension.....Rev. Melvyn Curlee, 5 Circle Drive, Granite Falls 28630

Enrollment Committee

The Enrollment Committee will be furnished by the host churches for the 1970 Annual Sessions — Granite Falls First Church and the Kings Creek Baptist Church.

Resolutions Committee

The Resolutions Committee to be appointed by the Moderator for the 1970 Annual Session.

Place and Preacher

The Place and Preacher Committee to be appointed by the Moderator for the 1970 Annual Session. This Committee will select the place for 1972. First Day of the 1970 Annual Session to be held at First Baptist Church, Granite Falls, September 24th. Second Day at the Kings Creek Baptist Church, September 25th. The Preacher for the Annual Sermon will be Rev. Clifton Tuttle, Meadowbrook, and the alternate Rev. James Lail, Flemings Chapel.

Sunday School Officers 1969-1970

Superintendent.....Gwyn Reichard, Rt. 6, Box 368, Lenoir 28645
Secretary.....Mrs. James Craig, 142 Shelby Lane, Lenoir 28645
Supt. of Enlargement.....Rev. Billy Rivers, 1200 E. Harper Ave., Lenoir 28645
Supt. of V. B. S.....Rev. Arnold Bell, 345 Clarks Chapel Rd., Lenoir 28645
Song Leader.....Oscar Horrell, Box 166, Whitnel 28645

Department Superintendents

Nursery.....Mrs. Oliver Grice, 100 Clarke Drive, Lenoir 28645
Beginner .....
Primary.....Mrs. Ray Starnes, P. O. Box 14, Granite Falls 28630
Juniors.....Mrs. L. Deck Taylor, Box 663, Hudson 28638
Intermediate.....Miss Lucy Walters, P. O. Box 93, Hudson 28638
Young People.....Bill Turnmire, Rt. 7, Box 569, Lenoir 28645
Adult.....V. Gilbert Bailey, Rt. 2, Box 263H, Granite Falls 28630
Extension.....Rev. J. O. Summerlin, 330 Clarks Chapel Rd., Lenoir 28645

Training Union Officers 1969-1970

Director of Membership Training.....Ed Kissiah, 200 N. Main St., Lenoir 28645
Director of New Member Training.....Conley Starnes, Rt. 1, Granite Falls 28630
Director of Leadership Training.....Floyd Annas, P. O. Box 154, Granite Falls 28630
Secretary.....Mrs. Marlene Alexander, 1803 Norwood St., Lenoir 28645
Pastor Advisor.....Rev. Melvyn Curlee, 5 Circle Drive, Granite Falls 28630
Song Leader.....Joe Pritchard, 109 Charlesmont Drive, Lenoir 28645

Department Leaders

Adult.....Malcolm Laxton, Rt. 1, Box 486, Lenoir 28645
Young People.....Riley Todd, Rt. 8, Box 160, Lenoir 28645
Associate Young People.....Ralph Kincaid, Rt. 1, Box 62, Hudson 28638
Young Peoples' President.....Paul Curlee, 5 Circle Drive, Granite Falls 28630
Intermediate Leader.....Mrs. Conley Bumgarner, Rt. 1, Box 526, Hudson 28638
Associate Intermediate Leader.....Mrs. Earl Cheek, Rt. 10, Box 584, Lenoir 28645
Junior Leader.....Mrs. Carl Greene, Rt. 2, Box 272, Granite Falls 28630
Associate Junior Leader.....Mrs. Howard Barnes, Rt. 2, Box 450, Granite Falls 28630
Primary Leader.....Mrs. Lester B. Huff, Rt. 3, Box 159, Granite Falls 28630
Beginner Leader .....
Nursery Leader.....Mrs. Robert Frye, 104 W. Kentwood Circle, Lenoir 28645

Woman's Missionary Union Officers 1969-1970

W. M. U. Director.....Mrs. J. E. Ledbetter, 213 West Ashe Ave., Lenoir 28645
Assistant W. M. U. Director.....Mrs. Cecil Viverette, 103 Glenview St., Lenoir 28645
W. M. S. Director.....Mrs. Howard Miller, 104 Robinwood St., Lenoir 28645
Secretary-Treasurer.....Mrs. Brent Clark, Rt. 10, Box 256, Lenoir 28645
Y. W. A. Director.....Miss Mary Evelyn Andrews, P. O. Box 92, Hudson 28638
Associate Y. W. A. Director.....Mrs. Harold Reid, Rt. 2, Box 316, Lenoir 28645
G. A. Director.....Mrs. Hight Moore, Rt. 11, Box 82, Lenoir 28645
Associate G. A. Director.....
Sunbeam Director.....Mrs. Richard Ernest, 11 Summitt Ave., Granite Falls 28630
Associate Sunbeam Director....Mrs. James Clark, 110 S. Sharon Rd., Lenoir 28645
Pianist.....Mrs. Dewey Annas, Rhodhiss 28667
Song Leader.....Miss Audrey Smith, Rt. 3, Box 224, Lenoir 28645

Nominating Committee 1969-1970

Mrs. Raymond Reavis — CHAIRMAN.....116 Shelby Lane, Lenoir 28645
Mrs. Herbert Keller.....1043 E. Blvd., Lenoir 28645
Mrs. Floyd Annas.....P. O. Box 154, Granite Falls 28630

Brotherhood Officers 1969-1970

Director.....Robert L. Amick, Rt. 11, Box 252, Lenoir 28645
Associate Director.....Earl Woods, Rt. 2, Box 8, Hudson 28638
Secretary.....R. B. Holsclaw, Jr., 153 Shasta Drive, Lenoir 28645

Royal Ambassador Leader.....Ted Williams, Rt. 3, Box 56, Lenoir 28645
Mission Study Leader.....J. Wilson Laxton, 900 E. Harper Ave., Lenoir 28645
Mission Action Leader.....Dwight Kirby, Rt. 2, Box 283, Hudson 28638

Music Officers 1969-1970

Director.....V. Gilbert Bailey. Rt. 2, Box 263A, Granite Falls 28630
Associate Director.....Cecil Baker, Sr., P. O. Box 39, Granite Falls 28630
Associate Director .....

Life Service Fellowship Officers 1969-1970

President.....Paul Curlee, 5 Circle Drive, Granite Falls 28630
Vice President.....James Fox, Rt. 2, Box 489, Granite Falls 28630
Secretary.....Joy McManus, Rt. 3, Box 401, Granite Falls 28630
Program Committee Chairman.....
Social Committee Chairman.....
Pastor Advisor & Counselor.....Rev. Claude Dick, 47 Crestview St., Granite Falls 28630

Pastors' Conference Officers 1969-1970

President.....Edward P. Bennett, 137 Emerald Drive, Lenoir 28645
Vice President.....Don Ferrell, Rt. 1, Granite Falls 28630
Secretary and Treasurer.....Stuart Johnson, P. O. Box 162, Whitnel 28645
Asst. Secretary-Treasurer .....
Song Leader.....V. Gilbert Bailey, Rt. 2, Box 263A, Granite Falls 28630
Pianist .....

Pastors' Wives Conference Officers 1969-1970

President.....Mrs. Don Ferrell, Rt. 1, Granite Falls 28630
Vice President.....Mrs. J. O. Summerlin, 330 Clarks Chapel Rd., Lenoir 28645
Program Chairman.....Mrs. L. Deck Taylor, P. O. Box 663, Hudson 28638
Mrs. Cecil O. Sewell, Rt. 2, Box 173, Hudson, 28638
Secretary-Treasurer.....Mrs. Billy Rivers, 1200 E. Harper Ave., Lenoir 28645

Messengers to the Association

BATON—Rev. and Mrs. Howard Barnes, Mrs. Johnny (Verlee) Mickeal
BETHANY—Rev. Melvin Maltba, Mrs. Betty Jo Greene, Mrs. Mary Brookshire, Mrs. Carolyn H. Bolick, (3 Visitors)
BLAIRS FORK—Mr. and Mrs. Jim Taylor, Mrs. Doris Andrews, Mrs. Tom Carver, (1 Visitor)
BUFFALO COVE—Mrs. Howard South, Mrs. Mavel Hawkins
CAJAHS MOUNTAIN—Rev. and Mrs. Will Bolick, Mrs. Beulah Hendrick, (1 Visitor)
CALVARY—Rev. Buren Hastings, Mrs. Dock (Cordie) Hastings, Mrs. Virgil Robbins, Mrs. Coy Early, Mrs. Claude Severt (1 Visitor)
CEDAR ROCK—Rev. L. R. Davis
CENTER GROVE—Rev. Charles Lethcoe, P. L. McRary, Mrs. Conley Bumgarner, Mrs. Marvin Cline, Mrs. Vona Lee Bean, Coyt Wallace
CENTRAL—Rev. and Mrs. C. H. Kincaid, Mr. and Mrs. Cecil J. Baker, Sr., Mary Jane Smith, Jessie Pitts, Mrs. Dolphine Cody, John Chandler
CLARKS CHAPEL—Rev. and Mrs. Arnold Bell, Mr. and Mrs. Vance Craig, Mrs. A. A. Cooke, Mrs. Frank Jarvis, Mrs. B. A. Cooke, Mrs. G. F. Clark, (1 Visitor)
CLEARVIEW—None
CLOVER—Rev. and Mrs. Edgar Cole, Mrs. Grant Heinefield
COLLEGE AVENUE—Rev. and Mrs. B. C. Tschudy, Rev. J. O. Summerlin, Mel T. Luther, John M. Pruitt, Mrs. Charles R. Clark, Mrs. James M. Clark, Mrs. J. B. Bundy, Mrs. Colon Keller, (5 Visitors)
COMMUNITY—Rev. Larry W. Cline, Mrs. C. A. Helton, Mrs. Faye Craig
CONCORD—Rev. and Mrs. Melvyn Curlee, Mr. and Mrs. J. R. Clay, Mrs. Robert Early, Mrs. Connie Cline, Mara Bumgarner

CONWAYS CHAPEL—Rev. and Mrs. Perry Smith, Mr. and Mrs. Lawrence Braswell, Betty Braswell
CRESTVIEW—Rev. Bernard Tuttle
DUDLEY SHOALS—Rev. and Mrs. Donald W. Ferrell (1 Visitor)
EAST FLAT—None
EAST HUDSON—Rev. H. C. Coffey
EDGEMONT—None
FLEMING'S CHAPEL—Rev. James R. Lail, Mr. and Mrs. Robert L. Amick, Mr. and Mrs. Gwyn Reichard, Mrs. Dorth S. Reichard
GLOBE—Rev. Colon Wise, Mrs. Clara E. Moore, Waltraud Coffey
GRANDIN—Rev. R. B. Burnett, Mrs. G. M. Icenhour, Mrs. Irene Lackey, Wm. L. Lackey
GRANDVIEW PARK—Rev. McCoy Robinson, Mrs. Gertrude C. Kincaid, David McCall, Mrs. Annie Houck, Mrs. Marcus W. Watson, (1 Visitor)
GRANITE FALLS, FIRST—Rev. H. Claud Dick, Mr. and Mrs. T. L. Benfield, Mr. and Mrs. C. W. Teague, Mrs. C. E. Hunsucker, Mrs. M. A. Mackie, Mrs. W. F. Kerley, Mrs. Maggie Anderson, Mrs. J. B. Mackie, Mrs. Ralph Bumgarner, (2 Visitors)
GREEN ROCK—Rev. Roscoe Morrow, Mr. and Mrs. Arvil H. Greene, Mrs. Treva Gryder, Howard Church, Mrs. Hoy Moretz (2 Visitors)
GREEN VALLEY—Mrs. Allie Coffey, Johnnie Franklin
HARRIS CHAPEL—Rev. R. Frank Colburn, Mr. and Mrs. Terrell Joplin, Ethel Bolick, Mr. and Mrs. Troy Townsend, Marvin L. Annas, Mrs. M. L. Annas, (1 Visitor)
HARTLAND—Rev. G. H. Shope, Mrs. B. H. Buchanon, Mrs. Dorothy Storie, Mrs. H. S. Cline, Mrs. Dale Ward, Mrs. Andy Mason, Mrs. Carl Sides, (1 Visitor)
HUDSON FIRST—Rev. and Mrs. George E. Williamson, Rev. W. R. Moss, C. A. Keller, Mrs. Clyde Smith, L. Deck Taylor, Mrs. R. Lank Estes, Mrs. Fred Mathis, Cade Shaver, Mrs. M. A. Setzer, (5 Visitors)
JOHNS RIVER—None
JOYCETON—Mrs. Walter T. Bean, Mrs. George Hartzog, R. L. Coffey
KINGS CREEK—Rev. Forrest E. Stout, Mrs. W. M. Ferguson, J. M. Laxton, Mrs. W. W. Kirby, F. D. Coffey, Zeb Austin, Ross V. Land, Mrs. F. D. Coffey (5 Visitors)
LAKEVIEW—Rev. W. Howard Hawkins, Mr. and Mrs. M. F. Saunders (1 Visitor)
LENOIR FIRST—Rev. Fred D. Barnes, Ed Kissiah, J. D. Fraley, H. Lee Webb, Jr., Miss Elizabeth Campbell, Rev. and Mrs. Robert Frye (6 Visitors)
LIBERTY—Rev. E. M. Barnes, Rowland Haire, Mr. and Mrs. Jim Nelson (2 Visitors)
LIVINGSTON MEMORIAL—Rev. G. M. Tuttle, Ed Phillips, Mrs. Mona Coffey, Mrs. Margie Kirby
LOVELADY—None
LOWER CREEK—Rev. Billy G. Rivers, P. O. Frye, Mrs. Walter Hart, Mrs. J. N. Moore, Mrs. E. H. Kirby, Mrs. Cecil Viverette, Mrs. W. Walter Jones, Dan Pardue, Mrs. Dora Rudisill (14 Visitors)
MAPLE GROVE—None
MEADOWBROOK—Rev. Clifton Tuttle, Mr. and Mrs. Robert J. Smith (3 Visitors)
MILLER HILL—Rev. Edward P. Bennett, William C. Hawkins
MOUNT ZION—Rev. and Mrs. Cecil O. Sewell, Sr., Floyd Annas, Mrs. Auray Lail, Ray J. Woods, Mrs. O. D. Minton, Robert Holden, Mrs. Brenda Tolbert, Mavis Carter, (21 Visitors)
MOUNTAIN GROVE—Dr. and Mrs. George Westmoreland, Mr. and Mrs. A. Lee Pearson, Katie Greene, V. Gilbert Bailey
MOUNTAIN VIEW—Mr. and Mrs. Elmer Philyaw
MULBERRY—None
MULVALE—Rev. H. H. McManus, Mrs. W. D. Greene, Mrs. M. O. Warren
NELSONS CHAPEL—Mrs. R. M. Miller, Patricia H. Dellinger, Faye Carlton, (1 Visitor)
NEW HOPE—None
NORTH CATAWBA—Rev. Ned H. Webb, Mrs. Gladys Herron, Mrs. Fred A. Moore
OAK GROVE—Rev. William H. Meeks, Mrs. Charles H. Day, Marvin Bolick, Nadine Richards

PINEY GROVE—Rev. Dale Thornburg, Ira Greene
PISGAH—Rev. G. A. Crump, Mrs. W. R. Campbell, Mrs. H. D. Crump, T. R. Moore
PLEASANT HILL—None
POOVEYS CHAPEL—Mrs. Gwyn Hartley, Mrs. Olen A. Hartley
POOVEYS GROVE—Rev. and Mrs. B. Lester Huff, Mrs. Cecil Keller, Mrs. Sammie Ray, Mrs. James C. Summerlin, Mrs. J. Hice Parlier, Mrs. Ray Starnes
RHODHISS—Mr. and Mrs. D. D. Annas, Boyd L. Brown, Mrs. Gaither Teague
ROCKY SPRINGS—Rev. Stuart White, Mrs. Donald Franklin, D. S. Franklin
RUFUS—None
SETZERS CREEK—Mr. and Mrs. L. M. Cheek, Rev. Thomas Taylor, Mrs. Earl Cheek, (1 Visitor)
SUNRISE—Rev. Ed Warren, Rev. Charlie Cook, Fred Taylor, Jr., Zeno Smith, Robey Bean
TEMPLE—None
TEMPLE HILL—Rev. Henry L. McDuffie, Marshall Kirby
UNION—Rev. L. J. Culler, Mrs. Lois McRary, Mrs. Nettie Bolick, Mrs. Vera Smith, Mrs. Shirley Roberts, Mrs. Ollie Smith, (20 Visitors)
UNION GROVE—Rev. and Mrs. James Lambert, Mr. and Mrs. Ivey Hall, Mrs. Lee Sullivan, Mrs. Albert Smith
WEST LENOIR—Mrs. T. R. Moore
WHITNEL FIRST—Rev. and Mrs. Stuart Johnson, Mr. and Mrs. Oscar Horrell
YADKIN—Mr. and Mrs. Coy Miller, Mr. and Mrs. M. A. Bolick, Mrs. Oscar Pierce, Mrs. Carroll Winkler, Mrs. Faye C. Teague (3 Visitors)
ZACKS FORK—Mrs. J. V. Vannoy, Mrs. C. A. Stokes

Ministers Ordained During The Year

Larry Wayne Cline, Route 1, Granite Falls 28630 (Temple Hill) January 3, 1969
Colon D. Wise, Rt. 6, Box 994, Lenoir 28645 (Pisgah) June 22, 1969
Jerry McFelea, Rt. 11, Box 134, Lenoir 28645 (Hartland) January 26, 1969
Darrell McGuire, Rt. 2, Lenoir 28645 (Calvary) July 27, 1969

Ministers Licensed During The Year 1968-1969

Douglas Clark, Zacks Fork Rd., Lenoir 28645 (Calvary)
T. R. Clarke, Jr., Rt. 7, Box 169, Morganton 28655 (Hartland)
Ray Craig, Rt. 2, Hudson 28638 (Pleasant Hill)
William Ray Crowder, 122 Ideal Dr., Lenoir 28645 (Calvary)
Roger Duncan, Rt. 2, Box 844, Lenoir 28645 (Clearview)
Wayne Early, 105 Green Acres, Lenoir 28645 (Calvary)
Earl Gragg, 180 Haigler Rd., Lenoir 28645 (Calvary)
Douglas Hensley, 165 Spainhour Ave., Lenoir 28645 (Mt. View)
Robert James, Rt. 10, Lenoir 28645 (Mt. View)
Hubert Pritchard, Jr., Rt. 8, Box 606, Lenoir 28645 (Clearview)
Paul Quinn, Rt. 2, Lenoir 28645 (Clearview)
Jim Robbins, 119 Plaza Circle, Lenoir 28645 (Calvary)
Johnny Shatley, Rt. 7, Lenoir 28645 (Pisgah)
Bill Turnmire, Rt. 7, Lenoir 28645 (Hartland)

Chaplains

Chaplain Major R. N. Hardin, 1605 ABGP, Box 18, APO New York, New York (North Catawba)

Retired Ordained Ministers

Rev. R. B. Burnett, 168 Walt Arney Rd., Lenoir 28645 (Lenoir First)
Rev. W. H. Byerly, Route 6, Lenoir 28645 (East Flat)
Rev. Charlie Cook, Route 2, Granite Falls 28630 (Sunrise)
Rev. J. H. Crisp, Box 67, Lenoir 28645 (Central)
Rev. A. F. Gibson, 146 Kenham Rd., Lenoir 28645 (Hudson First)
Rev. L. P. Haas, Box 193, Granite Falls 28630 (Whitnel First)
Rev. Homer Messer, Rt. 2, Granite Falls 28630 (Union Grove)

Rev. W. W. Lynes, Florida (Lower Creek)
Rev. L. A. Miller, 200 2nd Ave., N. E., Lenoir 28645 (Central)
Rev. W. R. Moss, 732 Connelly Springs Rd., Lenoir (Hudson First)
Rev. T. P. Shumaker, 384 S. Mulberry St., Lenoir (Lenoir First)
Rev. J. O. Summerlin, 330 Clarke Chapel Rd., Lenoir 28645 (College Avenue)
Rev. Bennon Vaughan, Rt. 2, Box 56, Hudson 28638 (Hudson First)

Mission Pastors

Center Grove Mission—Rev. Rufus Edmiston, 151 Walt Arney Rd., Lenoir 28645
Harrisburg Chapel—Rev. Robert Frye, 104 W. Kentwood Circle, Lenoir 28645
(Flemings Chapel has a summer resort mission, Worship Point a mission Sunday School)

Ministers of Education

College Avenue—
Lenoir First—Rev. W. Edward Kissiah, 313½ East Avenue, Lenoir 28645

Ministers of Education and Music

Central—C. J. Baker, Sr., P. O. Box 39, Granite Falls 28630
Granite Falls First—Michael Hench, Crestview St., Granite Falls 28630
Hudson First—L. Deck Taylor, P. O. Box 663, Hudson 28638
Lower Creek—Dan Pardue, 206 Hawthorne Lane, Lenoir 28645
Mountain Grove—V. Gilbert Bailey, Rt. 2, Box 263A, Granite Falls 28630
Whitnel First—Oscar Horrell, P. O. Box 166, Whitnel 28645

Ministers of Music

Center Grove—Joe Pritchard, 109 Charlesmont Drive, Lenoir 28645
College Avenue—
Dudley Shoals—Mrs. Betsy Chester, Rt. 2, Box 780, Lenoir 28645
Grandview Park—Freddie M. Setzer, Drexel 28619
Harris Chapel—Mrs. Martha Annas, Rt. 2, Box 466, Hudson 28638
Kings Creek—Charles F. Myers, P. O. Box 403, North Wilkesboro 28659
Lenoir First—Rev. H. Lee Webb, 104 Taubrook Drive, Lenoir 28645
North Catawba—Johnny Sullivan, 147 Cottage Grove, Lenoir 28645
Oak Grove—Darrell J. Richards, Rt. 1, Box 40, Granite Falls 28630
Union—John O. Hawkins, Rt. 5, Box 430, Lenoir 28645
Yadkin—Curtis Moore, 107 Charlesmont, Lenoir 28645

Ordained Ministers — Not Active Pastors Belonging to Our Churches

Rev. John Austin, East Street, Granite Falls 28630 (Temple Hill)
Rev. Paul Braswell, Rt. 7, Lenoir 28645 (Buffalo Cove)
Rev. Robert Brown, 500 Angle St., Lenoir 28645 (Lakeview)
Rev. Walter Dula, Rt. 5, Box 232, Lenoir 28645 (Piney Grove)
Rev. Ira Greene, Rt. 5, Box 316, Lenoir 28645 (Piney Grove)
Rev. Wallace Hamby, Rt. 6, Lenoir 28645 (Grandview Park)
Rev. Charlie Helton, Rt. 4, Box 385, Lenoir 28645 (Community)
Rev. Jimmy Honeycutt, 206 Walker Dr., Lenoir 28645 (Liberty
Rev. Charles Keever, 1079 Connelly Springs Rd., Lenoir 28645 (Worship Point)
Rev. Frank Knight, Rt. 2, Hudson 28638 (Sunrise)
Rev. Grady Mathison, Hudson 28638 (Pleasant Hill)
Rev. Donald B. McCaleb, Rt. 2, Granite Falls 28630 (Mountain Grove)
Rev. Broadus Miller, Rt. 2, Hudson 28638 (Mt. Zion)
Rev. Charlie Parsons, Rt. 6, Lenoir 28645 (Pisgah)
Rev. E. S. Peterson, Whitnel 28645 (Central)
Rev. Howard Shore, 316 Newland St., Lenoir 28645 (Community)
Rev. Richard Story, Rt. 5, Lenoir 28645 (Crestview)
Rev. Ernest Wilcox, 119 Bushville Dr., Lenoir 28645 (Pisgah)

Licensed Ministers

James Benfield, Box 332, Lenoir 28645 (Lenoir First)
Coy Bowman, Lenoir 28645 (Pleasant Hill)
Jimmy Brown, Connelly Springs 28612 (Clearview)
Grady Bumgarner, Rt. 2, Hudson 28638 (Pleasant Hill)
Mayford Carswell, D. R. Moore Cr., Hudson 28638 (Central)
Johnny Chandler, Whitnel 28645 (Central)
Don Church, Box 8, Hudson 28638 (Mountain Grove)
Walter Church, Box 244, Rhodhiss 28667 (Oak Grove)
James Conley, Rt. 1, Lenoir 28645 (New Hope)
Raymond Correll, 137 Spencer Heights, Lenoir 28645 (Cedar Rock)
Gary Craig, P. O. Box 428, Boiling Springs 28017 (Clarks Chapel)
Fred Crisp, E. Kentwood Cr., Lenoir 28645 (Pleasant Hill)
Tommy Crouse, 233 Central Dr., Lenoir 28645 (Meadowbrook)
Herndon Crump, Rt. 1, Lenoir 28645 (New Hope)
J. C. Dugger, 211 Friendly Park, Lenoir 28645 (Lakeview)
Robert L. Edwards, Rt. 7, Box 807, Lenoir 28645 (Livingston Memorial)
McCall Green, Rt. 6, Lenoir 28645 (East Flat)
Odell Hyde, 159 Oakmont, Lenoir 28645 (Setzers Creek)
Everette Justice, 130 Walt Arney Rd., Lenoir 28645 (Central)
Clarence Perkins, Lenoir 28645 (Pisgah)
Roy Penny, 233 Piedmont Dr., Lenoir 28645 (Hibriten)
Billy Pipes, Rt. 1, Granite Falls 28630 (Oak Grove)
Thomas Proffit, Sr., 108 Crest Ave., Lenoir 28645 (West Lenoir)
Raymond Sherrill, Rt. 2, Box 208, Lenoir 28645 (Livingston Memorial)
D. L. Snyder, Rt. 6, Lenoir 28645 (Grandview Park)
Banks Suddreth, Rt. 8, Lenoir 28645 (East Flat)
Roger Watson, Rt. 6, Lenoir 28645 (Grandview Park)
Clyde Whittington, Rt. 10, Box 394, Lenoir 28645 (Mulvale)
Clarence Wilson, Rt. 11, Box 588, Lenoir 28645 (Lakeview)
Larry Winkler, Whitnel 28645 (Central)

Church Secretaries

College Avenue—Mrs. O. D. Hollar and Mrs. Howard Jenkins, Box 592, Lenoir 28645
Hudson First and Mt. Zion—Mrs. H. S. Benfield, Jr., Box 165, Hudson 28638
Lenoir First—Mrs. Dewey Reid and Mrs. Frances Price, 200 N. Main St., Lenoir 28645
Lower Creek—Mrs. Charles Whitman, 1200 E. Harper Ave., Lenoir 28645

Church Organist and Pianist and Addresses

Baton—Mrs. Howard G. Barnes, Rt. 2, Box 450, Granite Falls 28630
Bethany—Mrs. Betty Jo Greene, Rt. 8, Box 253, Lenoir 28645
Blairs Fork—Miss Janice Taylor, 605 North Main St., Lenoir 28645
Buffalo Cove—Mrs. Evelyn Conley, Rt. 5, Box 426, Lenoir 28645
Cajahs Mtn.—Mrs. Inga Sue Gilbert, 71 Archer St., Granite Falls 28630
Calvary—Miss Sharon Kincaid, 120 Kincaid Dr., Lenoir 28645 (Organist)
Mrs. Marie Dula, Rt. 2, Box 64, Lenoir 28645
Cedar Rock—Mrs. Estelle Cantor, 1547 E. Harper Ave., Lenoir 28645
Center Grove—Mrs. Joe Pritchard, 109 Charlesmont Dr., Lenoir 28645 (Organist)
Center Grove Mission—Mrs. Grady (Jo Ann) Icenhour, P. O. Box 119, Granite Falls 28630
Central—Mrs. Rachel Bolick, Rt. 1, Box 504, Granite Falls 28630
Melvin Hines, 117 W. Harper Ave., Lenoir (Organist)
Clarks Chapel—Dennis Bell, 314 Walt Arney Rd., Lenoir 28645
Mrs. James G. Brown, 106 Windy Acres, Lenoir 28645 (Organist)
Clearview—Mrs. Edith Haas, Rt. 1, Hudson 28638
Clover—Miss Sara E. Moore, 160 N. Main St., Granite Falls 28630
College Avenue—Miss Rebecca Jenkins, 107 Briarwood Lane, Lenoir 28645
Community—Ruth Bumgarner, 201 Central Dr., Lenoir 28645
Concord—Mrs. Jack Curtis, Rt. 1, Box 18J, Granite Falls 28630 (Organist)
Miss Karen Ward, 4 Wood Dr., Granite Falls 28630

Conways Chapel—Mrs. Linda Crump, Rt. 7, Box 243, Morganton 28655
Crestview—Mrs. Gail Austin, 300 Windsor Park, Lenoir 28645
Dudley Shoals—Mrs. Fred (Hazel) Bowman, Rt. 3, Granite Falls 28630 (Organist)
Mrs. Thelma Hollar, Rt. 1, Granite Falls 28630
East Flat—Vickie Suddreth, Rt. 8, Box 478, Lenoir 28645
Edgemont—
Flemings Chapel—Mrs. Dorth Reichard, Rt. 6, Box 368, Lenoir 28645 (Organist)
Mrs. Kenneth Tallent, Rt. 7, Box 482, Lenoir 28645
Globe—Mrs. Howard Coffey, Rt. 8, Lenoir 28645
Grandin—Mrs. Albert Icenhour, Rt. 1, Box 576, Lenoir 28645 (Organist)
Mrs. Judy Greene, Rt. 1, Box 568, Lenoir 28645
Grandview Park—Mrs. Greta Clark, Rt. 6, Box 154, Lenoir 28645 (Organist)
Mrs. Peggy Lackey, 107 Redcliff Rd., Lenoir 28645
Granite Falls First—Mrs. W. Dean Burns, 7 W. Highland Ave., Granite Falls 28630 (Organist)
Miss Ann Johnson, 114 N. Main St., Granite Falls 28630
Green Rock—Miss Donna Woodring, Rt. 5, Box 410, Lenoir 28645
Green Valley—
Harris Chapel—Mrs. Brenda Roper, Rt. 2, Box 300, Hudson 28638 (Organist)
Miss Janice Bowles, Rt. 2, Hudson 28638
Hartland—Miss Ruth Cannon, Rt. 6, Box 441, Lenoir 28645 (Organist)
Mrs. Jean Hendrix, Rt. 6, Box 429, Lenoir 28645
Hibriten—Mrs. Frances Parsons, 114 Hibriten Mtn. Rd., Lenoir 28645
Hudson, East—Mrs. Fred Angley, Rt. 1, Box 215, Hudson 28638
Hudson, First—Mrs. Marcus Sullivan, Rt. 1, Box 667, Hudson 28638 (Organist)
Mrs. Dewey Bostian, Rt. 1, Box 614, Hudson 28638
Johns River—Miss Ann Kincaid, Rt. 8, Box 324, Lenoir 28645
Joyceton—Miss Denise Smith, P. O. Box 196, Hudson 28638
Kings Creek—Mrs. Charles W. Creger, Rt. 1, Box 70, Lenoir 28645 (Organist)
Miss Laura Jaynes, Rt. 1, Box 437, Lenoir 28645
Lakeview—Mrs. Clarence Wilson, Rt. 11, Box 588, Lenoir 28645
Lenoir First—Mrs. H. Lee Webb, 104 Taubrook Dr., Lenoir 28645 (Organist)
Harrisburg Chapel—Mrs. Wayne Hagaman, 509 Prospect St., Lenoir 28645
Lenoir West—Mrs. Charles Bradshaw, 107 Cottrell Hill Terrace, Lenoir 28645 (Organist)
Mrs. Elizabeth Triplett, Rt. 6, Box 32, Lenoir 28645
Liberty—Mrs. Georgia Ellis, Rt. 7, Box 735, Lenoir 28645
Livingston Memorial—Mrs. Reba Walsh, Rt. 1, Box 480, Boomer 28606
Lovelady—Miss Karen Foxx, Rt. 1, Granite Falls 28630
Lower Creek—Mrs. Janet Perdue, 103 Linview St., Lenoir 28645 (Organist)
Mrs. Marjorie Conley, 213 Hawthorne Lane, Lenoir 28645
Maple Grove—
Meadowbrook—Miss Pat Goforth, 105 Eastover Dr., Lenoir 28645 (Organist)
Mrs. Joan Crouse, 233 Central Dr., Lenoir 28645
Miller Hill—Miss Sherri Spears, 208 Union Grove Rd., Lenoir 28645 (Organist)
Mrs. Jerry Melton, Rt. 11, Box 874, Lenoir 28645
Mountain Grove—Mrs. Lester Scronce, 303 Swanson Rd., Lenoir 28645 (Organist)
Mrs. Glenn Westmoreland, P. O. Box 524, Hudson 28638
Mountain View—Miss Cathy Clark, Rt. 10, Box 256, Lenoir 28645
Mount Zion—Mrs. Ronnie Tolbert, Rt. 2, Box 474H, Granite Falls 28630 (Organist)
Mrs. Roger Carter, Rt. 1, Box 71, Hudson 28638
Mulberry—Mrs. Collene Triplett, Rt. 10, Box 750, Lenoir 28645
Mulvale—Mrs. Ben McRary, Rt. 10, Lenoir 28645 (Organist)
Mrs. M. O. Warren, Rt. 7, Box 278, Lenoir 28645
Nelsons Chapel—Mrs. Boyd Miller, Rt. 8, Box 214, Lenoir (Organist)
New Hope—Mike Barlowe, Rt. 1, Lenoir 28645
North Catawba—Mrs. Thurman Chapman, Rt. 3, Box 342, Lenoir 28645 (Organist)
Oak Grove—David Richards, Box 66, Granite Falls 28630 (Organist)
Mrs. Virgie Bumgarner, Rt. 3, Granite Falls 28630
Piney Grove—Mrs. Louise Greene, Rt. 5, Box 172, Lenoir 28645
Pisgah—Thelma Burton, Rt. 6, Lenoir 28645

Pleasant Hill—Pearl Hoyle, 622 Connelly Springs Rd., Lenoir 28645 (Organist)
Jeanette St. John, 312 Union Grove Rd., Lenoir 28645
Pooveys Chapel—Mrs. Donald Hatley, Rt. 1, Box 316, Hudson 28638 (Organist)
Mrs. Lloyd Justice, Rt. 1, Hudson 28638
Pooveys Grove—Mrs. Sam Anderson, Rt. 3, Granite Falls 28630 (Organist)
Rhodhiss—Mrs. C. F. Kirby, Rhodhiss 28667 (Organist)
Rocky Springs—Mrs. Betty Bain, 102 Redcliff Rd., Lenoir 28645 (Organist)
Mrs. Lorraine Keys, Rt. 7, Box 369, Lenoir 28645
Rufus—Miss Lorraine Greene, Rt. 8, Box 373, Lenoir 28645
Setzers Creek—Miss Creola Moretz, Rt. 8, Lenoir 28645 (Organist)
Mrs. Frances Crisp, Rt. 2, Box 317C, Hudson 28638
Sunrise—Mrs. Patty Greene, Rt. 2, Box 3, Hudson 28638
Temple—Mrs. Joy Triplett, Whitnel 28645
Temple Hill—Mrs. Dennis A. White, Rt. 1, Box 276F, Granite Falls 28630
Union—Miss Patsy Reid, Rt. 2, Lenoir 28645 (Organist)
Miss Elaine Taylor, Rt. 2, Lenoir 28645
Union Grove—Miss Vickie Harmon, 922 Connelly Springs Rd., Lenoir 28645 (Organist)
Mrs. Jane Bean, 316 Union Grove Rd., Lenoir 28645
Whitnel First—Mrs. Betty Hall, P. O. Box 85, Whitnel 28645 (Organist)
Mrs. Oscar Horrell, P. O. Box 166, Whitnel 28645
Worship Point—Danny Shew, Rt. 6, Lenoir 28645 (Organist)
Yadkin—Mrs. Joe Laws, Rt. 5, Box 644, Lenoir 28645 (Organist)
Mrs. Myra Greene, Rt. 5, Box 762, Lenoir 28645
Yadkin Valley—Maxine Woods, Rt. 10, Box 612, Lenoir 28645
Zacks Fork—Mrs. J. V. Vannoy, Rt. 1, Box 629, Lenoir 28645

Librarian's Name and Address

Buffalo Cove—Mrs. Lena Bumgarner, Rt. 5, Box 422, Lenoir 28645
Center Grove—Wayne Bumgarner, Rt. 2, Box 405C, Granite Falls 28630
Central—Miss Faye Austin, 126 Melrose Cr., Lenoir 28645
Clover—Mrs. Doris Icard, 9 Grandview, Granite Falls 28630
College Avenue—Mrs. Joe C. Hoyle, 120 N. Sharon Rd., Lenoir 28645
Fleming's Chapel—Mrs. Olin McCall, Rt. 6, Box 689, Lenoir 28645
Grandin—Miss Betty Brock, Rt. 1, Box 511, Lenoir 28645
Hudson, First—Miss Mary Allen, Rt. 2, Box 416, Hudson 28638
Kings Creek—Mrs. Clay Hedrick, Rt. 1, Box 429, Lenoir 28645
Lenoir, First—Mrs. Gertrude Whitehead, 205 N. Boundary St., Lenoir 28645
Lower Creek—Mrs. C. C. Huskins, 102 Powell Cr., Lenoir 28645
Miller Hill—Mrs. James Watson, 111 Central Dr., Lenoir 28645
Mount Zion—Mrs. Jerry Bryant, Rt. 2, Box 15, Hudson 28638
Mountain Grove—Rachel Smith, Rt. 2, Granite Falls 28630
Nelsons Chapel—Mrs. Dorothy Pennell, Rt. 8, Box 235, Lenoir 28645
North Catawba—Mrs. Neil Thompson, 117 Greenway, Lenoir 28645
Oak Grove—Brenda Helton, Rt. 5, Box 235, Hickory 28601
Pooveys Chapel—Mrs. Olen Hartley, Rt. 1, Box 366, Hudson 28638
Pooveys Grove—Mrs. Phyliss Tucker, Rt. 3, Granite Falls 28630
Whitnel, First—Miss Miriam McGalliard, Rt. 11, Box 680, Lenoir 28645
Yadkin—Mrs. Brent Clark, Rt. 10, Box 256, Lenoir 28645

Lay Members Of The Executive Committee

Baton—C. B. Bollinger, Rt. 2, Box 455, Granite Falls, 28630
Howard Poarch, 111 Catawba Terrace, Lenoir 28645
Bethany—
Blairs Fork
Buffalo Cove—J. C. Todd, Rt. 5, Box 500, Lenoir 28645
Adair Hawkins, Rt. 5, Box 432, Lenoir 28645
Cajah Mountain—Mrs. Millard Greene, 325 Union Grove Road, Lenoir 28645
Mrs. Beulah Hedrick, 108 Wimberly Drive, Lenoir 28645
Calvary—William Ray Crowder, 122 Ideal Drive, Lenoir 28645
Jimmy Robbins, 119 Plaza Circle, Lenoir 28645
Cedar Rock—Raymond Correll, 137 Spencer Heights, Lenoir 28645
Silas Winebarger, 242 Wildwood Road, Lenoir 28645

Center Grove—Thad Bumgarner, Rt. 1, Box 416, Hudson 28638
Perry McRary, Rt. 3, Box 397, Granite Falls 28630
Central—W. S. Honaker, 468 E Connelly Springs Road, Lenoir 28645
Joe Brown, 133 Melrose Circle, Lenoir 28645
Clarks Chapel—J. B. Angley, 104 Wimberly Drive, Lenoir 28645
Hunter Crump, Rt. 3, Box 6, Lenoir 28645
Clearview—William Maness, Jr., 110 5th Ave., S. E., Lenoir 28645
Clover—Grant Heinefield, Rt. 2, Box 116, Granite Falls 28630
Kimo Mullinax, 142 North Main Street, Granite Falls 28630
College Avenue—
Community—
Concord—Walter A. Lynch, 627 26th Street, N. W., Hickory 28601
Bedford Starnes, Rt. 1, Box 350, Granite Falls 28630
Conways Chapel—Mr. and Mrs. Lawrence Braswell, Rt. 7, Morganton 28655
Mrs. Louise McCall, Rt. 7, Box 239, Morganton 28655
Crestview—Bruce Clark, 106 Meadowood Drive, Lenoir 28645
Grady Sumpter, 126 Regal Drive, Lenoir 28645
Dudley Shoals—Fred Bowman, Rt. 3, Granite Falls 28630
Conley Starnes, Rt. 1, Granite Falls 28630
East Flat—
Edgemont—
Fleming's Chapel—Robert L. Amick, Rt. 11, Box 252, Lenoir 28645
Kenneth Tallent, Rt. 7, Box 482, Lenoir 28645
Globe—
Grandin—Albert Icenhour, Rt. 1, Box 576, Lenoir 28645
Wm. L. Lackey, Rt. 1, Box 363, Lenoir 28645
Grandview Park—Mark Watson, Rt. 6, Box 154, Lenoir 28645
Marvin Triplett, Rt. 6, Box 123, Lenoir 28645
Granite Falls First—Joe Wilkey, Box 323, Granite Falls 28630
Jerry Childers, Rt. 1, Box 11-A, Granite Falls 28630
Green Rock—
Green Valley—
Harris Chapel—Wayne Sullivan, Box 475, Hudson 28638
Dwight Kirby, Rt. 2, Box 283, Hudson 28638
Hartland—Hight Moore, Rt. 11, Box 82, Lenoir 28645
Richard Turnmire, Rt. 6, Box 429, Lenoir 28645
Hibriten—Mr. and Mrs. Earl Seagle, Rt. 1, Box 205, Hudson 28638
Hudson East—Troy Smith, Rt. 1, Hudson 28638
Fred Angley, Rt. 1, Box 215, Hudson 28638
Hudson First—C. A. Keller, Rt. 1, Box 664, Hudson 28638
James Reid, 114 Clearfield Drive, Lenoir 28645
Johns River—
Joyceton—
Kings Creek—Clay Hedrick, Rt. 1, Box 429, Lenoir 28645
Kenneth C. Jaynes, Rt. 1, Box 437, Lenoir 28645
Lakeview—Bill Covington, 114 Waycross Drive, Lenoir 28645
J. C. Dugger, 211 Friendly Park, Lenoir 28645
Lenoir, First—Emory C. McCall, 314 Highland Ave., Lenoir 28645
Beecher Anderson, Rt. 6, Box 227, Lenoir 28645
Lenoir, West—Edmond Cheek, Rt. 11, Box 76, Lenoir 28645
George Walker, 114 Oil Ave., Lenoir 28645
Liberty—Rowland C. Haire, Box 56, Lenoir 28645
Jimmy Nelson, Rt. 2, Box 261, Lenoir 28645
George A. Barnes, 118 Slope Terrace, Lenoir 28645
Livingston Memorial—Jack Teague, Rt. 1, Lenoir 28645
Vilas Coffey, Rt. 1, Box 429-A, Lenoir 28645
Lovelady—Howard Coffey, Rt. 1, Granite Falls 28630
Harold Foxx, Rt. 1, Granite Falls 28630
Lower Creek—C. E. Viverette, 106 Glenview Street, Lenoir 28645
C. C. Huskins, 102 Powell Circle, Lenoir 28645
Maple Grove—
Meadowbrook—Paul Micheal, 228 North By-Pass, Lenoir 28645
Miss Nora McGee, 107 Vaiden, Lenoir 28645
Miller Hill—Charlie Triplett, 183 Overlook Drive, Lenoir 28645
Harold Huffman, 108 Hampton Heights, Lenoir 28645

Mountain Grove—V. Gilbert Bailey, Rt. 2, Box 263-A, Granite Falls 28630
Mountain View—
Mount Zion—Paul Smith, Rt. 2, Hudson 28638
Auray Lail, 107 Catawba Terrace, Lenoir 28645
Mulberry—
Mulvale—Lawrence Widner, 601 North Main Street, Lenoir 28645
Nelsons Chapel—Eugene Greene, Rt. 8, Box 219-E, Lenoir 28645
Bill Hardin, Rt. 8, Box 224, Lenoir 28645
New Hope—
North Catawba—Lewis Moore, 565 Union Grove Road, Lenoir 28645
Dale R. Smith, Rt. 3, Box 220, Lenoir 28645
Oak Grove—
Piney Grove—Ira Greene, Rt. 5, Box 319, Lenoir 28645
James Winkler, Rt. 5, Box 268, Lenoir 28645
Pisgah—
Pleasant Hill—
Pooveys Chapel—
Pooveys Grove—Garland Keller, Rt. 3, Granite Falls 28630
Rhodhiss—Vance Kirby, Box 364, Rhodhiss 28667
June Bumgarner, Rt. 3, Granite Falls 28630
Rocky Springs—Ralph Kincaid, Rt. 1, Box 62, Hudson 28638
Rufus—W. B. Greene, Rt. 8, Box 373, Lenoir 28645
James Coffey, Rt. 8, Lenoir 28645
Setzers Creek—Charles Watson, Rt. 6, Lenoir 28645
Sunrise—
Temple—
Temple Hill—Bill Bumgarner, Rt. 2, Box 125, Hudson 28638
Bill Parson, Rt. 2, Box 496, Granite Falls 28630
Union—Odell McRary, Rt. 2, Box 202, Lenoir 28645
Boone Richards, Rt. 2, Box 736, Lenoir 28645
Union Grove—Fred Gibson, 122 Union Grove Road, Lenoir 28645
Clarence Beane, 130 Rural Retreat, Lenoir 28645
Whitnel First—Ed Greene, 123 Fairway Acres, Lenoir 28645
Billy Watson, 204 Fairway Acres, Lenoir 28645
Worship Point—
Yadkin—R. B. Whitely, Rt. 10, Box 740, Lenoir 28645
Kenneth Storie, Rt. 5, Box 538, Lenoir 28645
Yadkin Valley—Arnie Woods, Rt. 10, Box 612, Lenoir 28645
Glenn Collis, Rt. 5, Box 776, Lenoir 28645
Zacks Fork—J. V. Vannoy, Rt. 1, Box 629, Lenoir 28645
Roy H. Walsh, Rt. 1, Box 638, Lenoir 28645

Missionaries Serving From The Caldwell Missionary Baptist Association

		Birthday
Miss Stella A. Austin, Baptist Girls High School, P. O. Box 7, Agbor, Nigeria, West Africa. Home Church and Address—Kings Creek, Rt. 1, Lenoir 28645		6-5
Rev. and Mrs. George B. Cowsert, Caixa Postal 35, Goiania, Goias, Brazil. Home Churches and Address—Concord; Granite Falls and Wingate. Box 251, Wingate 28174 (Arrived home December 10, 1969 for furlough)	8-21	10-14
Rev. and Mrs. Lanny Elmore, Box 1176 Mbale, Uganda, Africa. Home Churches and Address—Concord and Rhodhiss First; Rt. 5 Hickory 28601. Appointed 1968	7-20	7-16
Rev. and Mrs. Wayne A. Pennell, Djl. Dr. Tjipto, Mangunkumsumo 7-B, Surakarta, Indonesia. Home Church and Address—Whitnel First; Rt. 4, Lenoir 28645	3-23	7-20
Miss Faye Tunmire, M'Lang, Cotabato, Philippines. Home Church and Address—Mt. Zion and Dry Ponds; Rt. 2, Granite Falls 28630. (At home, in school at A.S.U.)	4-11	

Rev. and Mrs. Tom G. Small, P. O. Box 1928, Lusaka, Zambia. Lenoir Address—106 Walt Arney Rd., Lenoir 28645. (Parents—Rev. and Mrs. R. B. Burnett. Daughter Mary Esther in school at Westhampton College Virginia)	5-12	5-5
Rev. and Mrs. Wayne E. Sorrells, P. O. Box 535, Pine Mountain, Ga. 31822. Home Church and Address—Vergie from Flemings Chapel. Appointed 1969.	12-3	12-7
Rev. and Mrs. Eugene McMillan, St. Lucia, Windward Islands, West Indies. Home Church—College Ave. (Under Mid-Mission Board)	12-23	4-29
Rev. and Mrs. Fred Ellis, 236 Ponil Ave., Raton, New Mexico 87740 Home Churches—Union and Central	4-12	7-20
Miss Christine Hastings, 156 Parker St., N. W., Atlanta, Georgia 30313. Clark Howell Techwood Baptist Center. Home Church and Address—Calvary; 220 2nd Ave., N. E., Lenoir 28645	6-20	
Miss Ella Keller, Home Mission Board, 1350 Spring St., N. W., Atlanta, Ga. 30309 Home Church—Pooveys Grove	7-7	
Rev. and Mrs. Elmer Carter, 2424 River Dr., No. 15, Great Falls, Montana 59401. Home Church—Pooveys Grove (Doing Pioneer Work, but not under H. Mission Board Appointment)		
Miss Elizabeth Campbell, 428 S. Main St., Lenoir 28645. Church—Lenoir First. Your Associational Missionary	1-22	

When we give through the Cooperative Program, we are helping to keep these missionaries, along with over 2,000 other Home and 2,000 Foreign Missionaries on the field. We should feel a great responsibility in our churches in the Caldwell Association to share through THE COOPERATIVE PROGRAM, BECAUSE OF THIS LARGE NUMBER OF YOUNG PEOPLE FROM OUR ASSOCIATION, WHO ARE SERVING IN THESE STRATEGIC AREAS OF OUR WORLD.

PLEASE KEEP THESE NAMES BEFORE YOU ON YOUR PRAYER LIST EVERY DAY, ALONG WITH THOSE LISTED ON OUR PRAYER CALENDER DAY BY DAY. CAN WE DO LESS, UNLESS WE JUST FORGET THEM.

PROCEEDINGS

of the

EIGHTY-FIFTH ANNUAL SESSION

First Day, Thursday, September 25, 1969

Mt. Zion Baptist Church, Route 2, Hudson, N. C.

L. DECK TAYLOR, MODERATOR, PRESIDING

1. The eighty-fifth annual session of the Caldwell Missionary Baptist Association convened at the Mt. Zion Baptist Church, Hudson at 9:15 A. M. as L. Deck Taylor, Minister of Music and Education of the First Baptist Church, Hudson, recognized Dan Pardue, Minister of Music and Education of Lower Creek, and Associational Music Director, and Rev. Claude Dick, Pastor of the First Baptist Church, Granite Falls for the period of worship. Mrs. Roger Carter, Pianist, and Mrs. Ronnie Tolbert, Organist, of Mt. Zion served as accompanist during the morning session.

2. The worship period began with the congregation singing "He Leadeth Me". Rev. Dick read John 5:17-24 and spoke on "Living in the Spirit of Christ". He reminded us that we must believe (1) that God is as Jesus said He is (2) Accept the way that Jesus offers us (3) Accept the help that Jesus offers (4) Follow as we accept the leadership of the Holy Spirit. The worship period was closed with prayer led by Rev. Dick.

3. After greeting and extending a cordial welcome to all messengers and visitors to the Association, the Moderator announced that the eighty-fifth session was ready to transact business. A motion was made by Rev. Charles Lethcoe, Vice Moderator and Pastor of the Center Grove Church, that the messengers now registered and those who will register be the voting body of the Annual Sessions of this Association, and that the printed program, copy of which may be found in the first section of these minutes, be the order of business for these sessions of our annual meeting with any necessary changes that need to be made. The motion was approved.

4. The Moderator recognized the visitors present, which at this time, included Corbin Cooper, Secretary Dept. of Interracial Cooperation, Raleigh; Rev. J. T. Cline, Connelly Springs, Mr. and Mrs. Leonard Setzer, Morganton and Athel M. Milligan, Connelly Springs. Miss Elizabeth Campbell, Associational Missionary, was recognized to introduce the new pastors in the Association present at this time. Community—Rev. Larry Cline; Globe—Rev. Colon Wise; East Hudson—Rev. Harley C. Coffey; Rocky Springs—Rev. Stuart White; Hartland—Rev. G. W. Shope; Grandview Park—Rev. J. McCoy Robinson. They were welcomed into the Association by the Moderator.

5. The following committees were appointed by the Moderator: Resolutions: Rev. John Pruitt, Chairman, Rev. Arnold Bell and Rev. Claude Dick. Place and Preacher: Rev. Ed Bennett, Chairman, Rev. Hugh Kincaid, Rev. McCoy Robinson. Minutes: Rev. Charles Lethcoe, Chairman, Floyd Annas, Clerk, Moderator and Missionary.

6. The host pastor, Rev. C. O. Sewell, was recognized for words of welcome and announcements. The beautiful day, the excellent meal, the beautiful floral arrangement of yellow mums, and the friendliness of the people, all implemented the words of welcome presented by the Pastor, and were much appreciated by the messengers and visitors attending.

7. The Moderator called Miss Elizabeth Campbell, your missionary, to the platform. She was presented a lovely corsage, which was pinned on by Mrs. Faye C. Teague, Clerk, and after some words of commendation for her 25 years of

service to the Caldwell Missionary Baptist Association was presented a check for $250.00.

Some highlights of these 25 years are as follows: She has worked personally in over 400 Vacation Bible Schools, and provided workers for 200 more. She has served sometime in the Vacation Bible School Program in each of the 73 churches, and some of them many times.

She has taught over 1,000 Mission Study Classes and has helped to organize 25 of the Woman's Missionary Societies of the Association, along with many of the WMU Youth Organizations. All of the WMU organizations have regular associational activities.

All the missionaries serving from our Association at home and abroad have been influenced through the associational missionary and associational work. Mission giving has greatly increased through the Cooperative Program and Special Mission Offerings. Caldwell Association now ranks 13th among the 80 Associations in Cooperative Program and Special Gifts.

The Sunday School, Training Union, Woman's Missionary Union, Brotherhood, Music and Life Service Fellowship are fully organized according to our Denominational plan, and outstanding work is being done by each organization.

Many of the Training Unions were organized under her leadership, and many study courses in leadership training have been taught. Associational Leadership Training Schools have been held periodically. Three Schools of Missions, Pastors Schools, Deacons' Schools, Enlargement Campaigns, and Vacation Bible School Clinics, all have been a part of developing the work.

The Association has started a budget, divided the Association into Districts, developed regular Executive Committee Meetings, provides a Calendar of Activities, built a Missionary' Home and Office, which is paid for, bought a great deal of office equipment, provides a part-time secretary, built on to their cottage at Ridgecrest, and are now building a BAPTIST CENTER BUILDING, which will soon be completed as a place to help make the Baptist Message more effective in the Caldwell Association.

Conducting socials, speaking at banquets, sharing in dedication of buildings, ground-breakings, homecomings, family reunions, coronation services, special anniversary meetings, speaking for worship services, speaking for a number of clubs, sororities, and in the schools—all comes in the life of the task of the Associational Missionary, along with innumerable committee meetings both personal and group.

Outside the Association, you have shared your missionary for Enlargement Campaigns, Schools of Missions, Central Training Schools, 40 Associational VBS Clinics and 8 State Student VBS Clinics, Conducted Intermediate Conference for 3 State VBS Clinics, spoken—20 banquets, Regional G.A. Camps, Regional Training Union and WMU Officer. She has served a number of times as a state officer of the Associational Missionaries Conference, and is, at present, serving as the first woman president. She has served on the State WMU Executive Board, and on the State WMU Nominating Committee, and has served on the Program Committee and Committee on Committees of the Baptist State Convention of N. C. She has attended State, Southwide, Conventions, and attended the Baptist World Alliance in London, England in 1955 and Rio de Janerio, Brazil in 1960. She has served on the State Training Union Assembly programs, and attended the first Southwide Associational Missionaries' Conference held at Gulfshore, Mississippi, and the second held in Nashville, Tennessee in 1968. ASSOCIATIONAL MISSIONS IS A SERVICE TO THE CHURCHES, IT HAS BEEN A REAL CHALLENGE AND THRILL, EVER THE LEADERSHIP OF GOD'S HOLY SPIRIT HAS BEEN SOUGHT, AND IT IS TO HIM THAT WE GIVE THE GLORY. IT IS THE HOPE OF YOUR MISSIONARY THAT THE PEOPLE IN THE CHURCHES WILL WORK, PRAY, PLAN, GIVE, AND LOVE ONE ANOTHER IN CHRIST JESUS IN SUCH A WAY THAT TRULY HIS KINGDOM MIGHT COME INTO THE HEARTS OF MEN, BEGINNING IN THE CALDWELL ASSOCIATION AND EVEN UNTO THE END OF THE WORLD.

God has a task for us in every church to do
That task to get His message of love and salvation through.
It will take prayer, money, commitment, and men,
Yes, a dedication of our all to Him.
Are we willing the challenge to accept
Or will we FAIL HIM BECAUSE OF OUR NEGLECT?

The Moderator then recognized the Missionary for her annual report. She made a motion that the detailed report, which included statistical information for the past 25 years as included in the Book of Reports, be adopted and time be given to the discussion. A word of thanks was expressed by the Missionary for the recognition, which had just been given. Also, sincere thanks was expressed to Mesdames Robert Frye, Walter Jones, Lauretta Palmer, Fred Carlton, Nora Carlton, Reba Schaich, Helen Thompson, Wilma Laney, Becky Saunders and Mr. and Mrs. L. Deck Taylor for helping to get the Book of Reports together, which is such a tremendous job. Also, thanks was expressed to Rev. Robert Frye, and Conley Starnes, who had put so many extra hours in the work of the Baptist Center, getting the material to the churches, and in getting the building on its way.

The theme of the Missionary's message was LET US STAND TOGETHER. The challenge of personal witnessing, Concern for ALL the people, Cooperation in service and the importance of our living in the Spirit of Christ each day with all those with whom we come in contact.

THE MISSIONARY'S REPORT 1968-1969

. . . Let us stand together. Isaiah 50:8b. Who is among you that feareth the Lord, that obeyeth the voice of his servant, that walketh in darkness, and hath no light? Let him trust in the name of the Lord, and stay upon his God. Isaiah 50:9

Enlarge the place of thy tent, and let them stretch forth the curtains of thine habitations; spare not, lengthen thy cords, and srengthen thy stakes. . . . And all thy children shall be taught of the Lord: and great shall be the peace of thy children. Isaiah 54:2&13. If my people, which are called by my name, shall humble themselves, and pray, and seek my face, and turn from their wicked ways; then will I hear from heaven, and will forgive their sin, and will heal their land. (2 Chronicles 7:14)

For I am determined not to know anything among you, save Jesus Christ, and him crucified. (I Corinthians 2:2) For we are labourers together with God: (I Corinthians 3:9a)

This has been a year of advance in many ways in the Caldwell Missionary Baptist Association. The Associational Organization, through the promotion of Sunday School, Training Union, Woman's Missionary Union, Brotherhood, Music, Library and Life Service Fellowship has tried to be servants of Christ, as they have served the churches. They have served at the request of the churches, and have wanted to share in some of the churches that an opportunity has not been given. But we are, also, aware that EACH CHRISTIAN NEEDS TO MAKE HIS OR HER WITNESS COUNT DAY BY DAY WHEREVER HE OR SHE IS FOUND — OFFICE, FACTORY, HOME OR SCHOOL.

A tremendous advance was the progress that has been made in the building of the Caldwell Missionary Baptist Center, which is well on its way, and for the wonderful response of many of the churches, in an OVER AND ABOVE gift for this building, and for people in our churches who have sacrificed to have a part in paying for this building. DUDLEY SHOALS AND HARRIS CHAPEL set the example by paying their suggested goals, which should be a real challenge to every church. The task is not completed, and we feel that every church should be given the opportunity to make a special offering and have a part in a program that will help make for a greater work for Christ through our Southern Baptist Missionary Churches, bound together in a task of witnessing for Christ, teaching those who are won, so that they, too, will become witnesses and seeing a world need, as we share through missionaries serving on the Home and Foreign Mission Fields, and even in your own association, and through our prayers and gifts to get this Christian witness unto the uttermost parts of the earth. Groundbreaking ceremonies were held April 13, 1969. L. Deck Taylor, Moderator, presided. Mr. and Mrs. Dan Pardue had charge of the music. The invocation was given by Rev. H. H. McManus, Chairman of the Associational Missions Committee. Special recognition of Committees and remarks were made by Miss Elizabeth Campbell, Missionary. The Scripture and challenge was given by Rev. Charles Lethcoe, President of the Associational Pastors' Conference.

Mr. Jay Taylor was recognized, representing the Taylor Lumber Co. The Dedication Prayer was given by Rev. Millard Crumpler, Vice-Moderator of the Association. The meeting was closed with the group singing "Onward Christian Soldiers". "To God Be The Glory", also sung in the services, was the real reason for having such a service and those present really felt this thought.

One of the highlights of this past year was the World Missions Conference held November 3-7, 1968 in forty-two of our churches. Fifty-four churches and missions shared $50,735.32 through the Lottie Moon Christmas Offering, $9,227.62 through the Annie Armstrong Offering and $4,226.37 through State Missions. Each of these being an increase over the previous year. Our total mission giving from January 1, 1968 - December 31, 1968 was $210,136.38, Cooperative Program $128,560.06 and Designated gifts $81,576.32, an increase over the previous year, and Caldwell Association ranked 10th in total giving of all the 80 associations in N. C. The Value of Church Property in the Caldwell Association has now reached $8,421,083.00, our total local receipts $1,793,904.00, and total mission giving as shown from the letters $254,702.00.

Another highlight of the year was the participation of 35 of our churches March 16-30, 1969 in the Crusade of the Americas.

Miss Campbell, your missionary, was elected the first woman President of the N. C. Associational Missionaries' Conference, July 1969, and as such will serve on the N. C. Baptist General Board for one year, and will serve on other special committees.

Some activities which your Associational Missions' Dollars help to provide through the service of your Missionary are as follows: Mission studies 23, some given during the evening worship extended period, prayer services shared in, teaching of a Sunday School Class, shared on the program for 3 GA Banquets, and our YWA Banquet, brought the Dedication Message for the New Building at the College Ave. Baptist Church on Sunday Morning, September 22, 1968, shared in the ordination of a Deacon at the Grandin Church, and the ordination of Jerry McFelea at the Hartland Baptist church, January 26, 1969, giving the charge to the Yadkin Valley Church, where he had been called as pastor. Was invited to share in many homecoming services, and spoke for some of these. Shared in the Morning Worship Service the day Lovelady went into their new building. Attended many committee meetings about every phase of our work, and many extra ones in the interest of the Baptist Center Building. Many of these were held in the home of the Missionary. Helped every organization promote all the activities of the Association, and attended and shared on the program in a number of these scheduled meetings. Supervised the preparing of Vacation Bible School materials, which were used by a majority of our churches. 48 Churches and two missions shared in the Vacation Bible School Clinic with 311 in attendance. There were 63 Church Schools and two Mission Schools held in the Association. The Association provided help in 8 Vacation Bible Schools, and we were fortunate to have helping us this year Misses Mary Evelyn Andrews and Peggy Harmon from the First Baptist Church, Hudson; Miss Alice Miller from the Yadkin Baptist Church, and Mrs. Robert Frye from Harrisburg Chapel. THE CALDWELL BAPTIST CALLER has been sent to over 900 people each month, with a report from our efficient treasurer, Jack B. Spainhour, each time. Much correspondence was done in connection with the work, and much extra work was required because of the World Missions Conference, Crusade of the Americas and the Caldwell Baptist Center. Letters and other materials were mimeographed in the office for all the organizations in the Association. A Calendar of Activities was planned with the aid of the Associational Council, and provided for the churches. 19,400 was the total attendance for the World Missions Conference with an average daily attendance of 3,231, and during the four weekday nights 2,111. Have tried to visit all new Pastors in their home that have come to the Association during the past year. Attended Executive and Pastors' Conference meetings regularly.

The Sunday School has shared in conferences for the various age groups, planned for the Vacation Bible School Clinic, and encouraged deeper Bible Study and Better Christian Witness. Enrolled in Vacation Bible School 6,828.

Training Union "M" Night was attended by 770. Special conferences were held for leadership during the year. Youth night was planned and some 100 people were in attendance.

The WMU has had a busy year and has kept our own Missionaries Rev. and Mrs. Lanny Elmore, Misses Stella Austin and Faye Tunmire busy in the various activities promoted. Activities shared in have been Sunbeam Day Camp and Rally, G.A. Rally and Picnic, Y.W.A. Banquet, Tea for Misses Austin and Tunmire, Picnic to the N. C. Homes for the Aging, and YWA Council meeting with emphasis on our Hospital work. The WMU has provided for a Leadership Conference, and an Annual Meeting with approximately 225 in attendance, and a combined Prayer Retreat with the Brotherhood.

The Life Service Fellowship has had a good year with a Holiday Party with some 100 in attendance, worship service together at Lower Creek, and a Youth Led revival at the Whitnel First Church. Young people are wanting to do more, but they are wanting some real interest to be shown in them in the local church in some serious thinking, as well as trying to amuse them.

The Brotherhood has worked through individual churches. They helped to sponsor the R.A. Conclave held at the Lower Creek Church, A Missions Rally at the Hudson First Church. New life is being felt in our Brotherhood work, which includes Baptist Men, Young Men, and Royal Ambassadors.

A number of our choirs participated in the Regional and State Festivals. The Music Program was especially helpful in our VBS Clinic. Some special help was given to some of our churches.

Your Missionary has shared in some programs outside the local Association. Attended many meetings which were helpful in promoting the work — Seminary Extension, Southwide Associational Missionaries Conf., Nashville, Tenn. December 1968; State VBS Clinic and helped with another Clinic at Jacksonville, N. C. and Brushy Mtn. at Wilkesboro; State Evangelism Conf., Greensboro; Led Publicity Conf. for State Library Conf., Raleigh; WMU and SBC Conv., New Orleans; State Assoc. Missionaries Conf., Ridgecrest for Home Missions and portion of Foreign Missions and Religious Education Conf.; Spoke for Youth Banquet, Clinchfield Church, Marion; Did Bible Study and Vespers for South Yadkin GA Camp, other workshop meetings.

One cannot complete such a report as this without saying THANK YOU for everyone who shared in the Associational Program as leaders, those attending the meetings, and those who have prayed for the work, those who have given and shown their interest in so many ways. Without the LEADERSHIP OF GOD'S HOLY SPIRIT AND OUR PEOPLE WORKING TOGETHER, THIS YEARS WORK WOULD HAVE BEEN IN VAIN. GOD HAS SHOWN HIS LEADERSHIP IN OUR WORK, AND IF WE ARE TO CONTINUE TO GROW IT WILL BE IN HIS STRENGTH AND ONLY FOR HIS GLORY.

May we (The Campbell Family) take this opportunity to thank each church, and each individual who shared in the Memorial Gift to the Baptist Center in memory of our Mother, Mrs. R. F. Campbell, who means so much to our work in the Caldwell Association. Over $1,550.00 was received. The cards, thoughts, and prayers are, also, deeply appreciated. God was good in letting her live through the extremely difficult week for me of the World Missions Conference, when she was so ill, and she went to be with Him on Saturday, November 9, 1968, following the close of this week. I was glad that I could be with her at the time. God is still sufficient for times like these, as we were made so keenly aware.

As we look to the days ahead, may we realize that our HOME BASE MUST BE STRONG IN MISSIONS, IF OUR WORLD MISSION PROGRAM IS TO BE STRONG. Carolyn Hart, our Missionary Journeyman from Lower Creek Baptist Church to Gaza, has just completed her two years of service. Rev. and Mrs. Wayne Sorrells (Mrs. Sorrells from Flemings Chapel) were appointed this year as special missionaries to Brazil. Let us be much in prayer for these in the days ahead, along with each of the other missionaries serving from our Association, and listed elsewhere in our Minutes.

TWENTY-FIVE YEARS OF SERVICE was completed by your Missionary May 31, 1969. Many blessings have been mine because God has let me serve here. May we continue to pray for one another as we serve THE LORD CHRIST TOGETHER.

CONCERN — I HEAR THAT WORD SO OFTEN,
OH THAT WE REALLY CARED
NO ONE IN CALDWELL ASSOCIATION FORGOTTEN
COMPASSION FELT BECAUSE CHRISTIANS SHARED.
EVERYDAY, WHEREVER WE ARE
REAL HONESTY, LOVE AND FORGIVENESS SHOWN,
NEVER A DAY WITHOUT *PRAYER* IN A DESIRE
TO MAKE CHRIST KNOWN.

Respectfully submitted,
Elizabeth Campbell, Missionary

8. After the Moderator commended Miss Campbell for her work and for the challenge presented, he also thanked those who had helped prepare the Book of Reports, and Mr. Frye for his work with getting the material out for the Baptist Center. The report was adopted. Dan Pardue then led the congregation in singing "O God, Our Help In Ages Past".

9. The Moderator recognized those who would present the Organizational Reports. Gwyn Reichard, Associational Sunday School Superintendent, moved that the Report as was found in the Book of Reports be adopted. The motion was approved. He called attention to some changes that were being made in the Sunday School work and offered any help that the Associational Officers would be able to give.

Sunday School Report

For the Associational Year 1968-69, we report 73 churches with Sunday Schools and 2 Mission Sunday Schools, one summer resort mission, and one jail ministry. Our Sunday School enrollment is 16,317. There were 63 Church Vacation Bible Schools and two Mission Vacation Bible Schools with 6,828 enrolled.

On August 27, 1968, we had a combination Sunday School and Training Union Mass meeting at the Crestview Baptist Church, at which time leaders for 1968-69 were installed.

Our work for this year began with a planning meeting to establish a program and decide on some goals for our work. This meeting and three other planning meetings were held during the year at the Lower Creek Baptist Church.

We have planned and conducted one Sunday School Leadership Conference in a combination meeting with the Training Union, which was held on April 22, 1969, at the First Baptist Church, Lenoir, N. C.

In addition to the above mentioned meetings, our organization planned and conducted a Vacation Bible School Clinic on May 5, 1969, at the Lower Creek Baptist Church with 311 attending from 48 churches and two missions. This proved to be one of the most beneficial and best attended meetings of the year.

On April 27, 1969, Sunday School age group workers assisted in teaching during the Sunday School hour at the Rocky Springs Baptist Church.

The Theme for 1969-70 is Stewardship. The purpose is to familiarize church leaders with the latest information and materials related to developing the stewardship awareness of every church member. The Denominational Theme is "Living the Spirit of Christ in Belief and Relevance", which should be a challenge to every Sunday School.

We wish to thank each of the leaders for their cooperation during the past year.

Respectfully submitted,
Gwyn Reichard, Superintendent
Associational Sunday School

10. John O. Hawkins, Associational Training Union Director, was recognized by the Moderator and he recommended that the Report as given in the Book of Reports be accepted. Same was approved. He, then commented on the improvements and challenge of the Training Union Work.

Training Union Report

These are exciting days for Church Training. Many new ideas, new materials, and a new seriousness of our need for Christian Training are coming to us through the Church Training Ministry.

"M" Night was held December 2, 1968 with 770 present at the First Baptist Church, Hudson. Rev. Gene Phillips, Associate in the State Training Union Dept., Raleigh was the speaker. The drama "It's Not Too Late" was effectively presented by the host church. Efficiency banners went to Temple Hill Church with the most persons present representing a Training Union with over 100 enrolled. Hartland received another efficiency banner for a Training Union with less than 100 enrollment. Hudson First received the high attendance banner.

Youth Night, using the theme "Christ the Only Hope", served as a kick-off rally for the Crusade of the Americas. Rev. George Williamson, pastor of Hud-

son First, host church, spoke on the theme "Youth in the Crusade of the Americas". The group then divided into panels for discussion of topics relevant to today's living. Tommy Crouse, Youth President, presided.

Tournaments were held March 23rd at the Mountain Grove Church with Conley Starnes, Associational T.U. Director in charge of New Member Training, presiding. Those participating were:

Junior Memory Work Tournament: Terry Miller, Dudley Shoals; Janice Watson, Lynn Seagle, Sherri Cordes, Center Grove.

Intermediate Sword Drill: Joetta Bumgarner, Center Grove; Martha LaFevre, Dudley Shoals, both first place winners; Tommy McRary, Center Grove, second place; Scottie Braswell, Mt. Zion, third place.

Young People's Speakers Tournament: Karen Ward, Concord, Winner.

Adult Scripture Reading: Charles Lethcoe, Center Grove, Winner.

This group represented Caldwell Baptist Association well at the Region 7 Training Union Convention at Greenway Baptist Church, Boone, April 1, 1969.

Martha LaFevre, Dudley Shoals was winner of Region 7 Sword Drill Tournament and Alternate Winner of the State Sword Drill Tournament. We are proud of these young people. Caldwell Association has been represented in various State Tournaments for the last 10 years, and a word of thanks is due to parents, and leaders in the churches, who have helped to prepare these young people in this area of Christian Training and Development.

One meeting was held in conjunction with the Sunday School on April 22, 1969 at Lenoir First. Rev. Maurice Cooper, Associate in the Church Training Dept. of the B.S.C., spoke to a combined group of Sunday School and Training Union Leaders for part of the session and then to a smaller group of Pastors and Training Union Leaders. He informed the group of the improvements in the Training Program of the Church taking place at this time and to take place in the future.

Installation of the New Association Training Union Officers was held August 19, 1969 at the Meadowbrook Baptist Church. Rev. Clifton Tuttle challenged the officers as they began a new year of service.

Churches in our Association show a membership in the Ongoing Training Program of 4,165 and a total in Cumulative Training of 5,017.

May I urge each of you to study and stay up-to-date with the current Training Union materials, especially the *Training Union Magazine.* This is essential in order to keep up with the larger ministry of Church Training.

Also, may I thank each of you for your prayers and assistance and support in the area of Church Training. I urge your continued support as a means toward a more effective Christian witness on the local church and associational levels.

REMEMBER: "A WELL TRAINED CHRISTIAN GLORIFIES CHRIST".

Respectfully submitted,
John O. Hawkins, Director
Associational Church Training Program

11. In recognizing Mrs. Conley Bumgarner, the Associational WMU Director, the Moderator reminded the group of her five years of dedicated service in this area of our work. Before bringing her report she called attention to the fact that many changes were being made in the WMU and help would be given at a Leadership Training School to be held at the First Baptist Church, Lenoir, September 29-30, 1969. She, also, called attention to the fact that Caldwell Associational WMU received HONOR RECOGNITION this year. She moved that the Report as given in the BOOK OF REPORTS be adopted. It was so approved.

Woman's Missionary Union Report

Woman's Missionary Union helped the church fulfill its mission through the denominational theme of Evangelism and World Missions 1968-69 by focusing on the tasks of teaching missions and leading persons to participate in missions. "Ye shall be witnesses unto me . . . unto the uttermost part of the earth" (Acts 1:8). Churches and Christians are to make the gospel known to everybody, to every creature, and to all nations.

The Associational Woman's Missionary Union helped in the planning and carrying out of the World Missions Conference held November 3-8, 1968. 265

participated in Leadership Training with special conferences being held for WMU, WMS, YWA, GA and SUNBEAMS. 203 received credit in this training, which was held at the Lower Creek Baptist Church and conducted by local leaders.

The Associational Woman's Missionary Union Executive Board met quarterly. The Annual meeting was held at the North Catawba Baptist Church, April 15, 1969 with approximately 225 in attendance. Misses Stella Austin, Missionary to Africa, and Faye Tunmire, Missionary to the Philippines were the speakers. 32 Churches and 2 Missions were represented. The Annual WMU-Brotherhood Prayer Retreat was held at Center Grove Baptist Church on March 3rd with Miss Faye Tunmire as a speaker, and R. L. Amick, Brotherhood Director, presiding. A good number attended. A number of the women attended the conference at Ridgecrest, and other leadership meetings, along with the Annual State Meeting held in Charlotte. The Caldwell Associational WMU received HONOR recognition at the State meeting. A detailed report of the Annual Associational Meeting will be given in another place in the Minutes.

The Young Woman's Auxiliary held their first Council Meeting of the year at the Union Baptist Church, with Chaplain Charles Wilson and Student Nurses Debbie Collins and Kathy Starling as special guests from our Baptist Hospital. Lenoir First YWA presented an interesting skit on HOW TO and especially HOW NOT TO visit in a hospital. Special gifts were brought for the hospital. The Annual YWA Banquet was held at the College Avenue Baptist Church with 220 present from 26 churches and 1 mission. Special guests and speakers were Rev. and Mrs. Lanny Elmore and Lanette, Stella Austin and Faye Tunmire.

The following churches received special recognition certificates — ADVANCED: *Ungraded* — Clover, Dudley Shoals, Flemings Chapel, Mountain Grove, North Catawba, Pooveys Grove, Union, Yadkin. *High School* — Mt. Zion. *Career* — Mt. Zion. HONOR: *Ungraded* — Center Grove, Oak Grove and Whitnel First. Miss Juanita Chaves, Costa Rica, exchange student, was a special guest. A Tea was given at the Central Baptist Church for Miss Stella Austin, with Miss Tunmire sharing in same. Each received a number of gifts. August 26, 1969 the YWA's and leaders visited Wake Forest University and Homes for Aging in Winston-Salem, where they enjoyed a picnic. J. B. Cloer took the group on the Harris Chapel Baptist Church bus.

The Girls' Auxiliary met twice with their Annual GA Rally held May 12th at the Lower Creek Church with 603 present from 35 churches and 2 missions. Misses Austin and Tunmire were special speakers. Miss Karen Wilson of Mt. Zion presided over the meeting. On August 26, 1969 one hundred and fifty one G.A.'s met at the bowling center in Lenoir for their annual picnic. Miss Elizabeth Campbell, Associational Missionary, led in a devotional period. Recognition Certificates received will be listed under the WMU Annual Meeting Report in another section of the Minutes.

The Sunbeams held their fourth Sunbeam Day Camp on May 24, 1969 at the Center Grove Mission with 120 present from 16 churches and 1 mission. Miss Tunmire was the speaker, and Miss Campbell led in the closing council. The Sunbeam Rally was held at the Whitnel First Church on August 11, 1969 with 324 present. Miss Austin was the speaker.

The WMU promoted the following offerings: Lottie Moon $50,735.32 with 52 churches and 2 missions participating; Annie Armstrong $9,227.62 with 39 churches and 2 missions sharing; State Missions $4,226.37 with 43 churches and 2 missions sharing. Each of these offerings were an increase over the previous year. Mrs. O. D. Hollar, Treasurer, reported expenditures in the amount of $342.11, leaving a balance as of August 22, 1969 of $141.13. The Ruth Keller Scholarship Fund shows a balance of $1,660.26. Total WMU Organizations 226 with 3,149 enrolled. 73 Certificates of Recognition on the Aims for Advancement were given to the different organizations during the year.

We have been especially blessed with our Associational Leadership, and as I bring my fifth and last report as Director for the Association, I want to express my sincere thanks to each of you for letting me serve in this capacity, and to each one of the officers, who have served so faithfully with me. Those whose service is ended from the standpoint of five years service as leaders with me are Mrs. O. D. Hollar, Treasurer; Mrs. Claude McRary, YWA Director; Mrs. J. C. Propst, G.A. Director; Mrs. Ned Leftwich, Prayer Chairman. We covet for Mrs. J. E. Ledbetter, the New Associational Director and other officers your loyal support, as together we continue to PROMOTE WORLD MISSIONS BEGINNING IN OUR OWN ASSOCIATION, OUR STATE, OUR HOMELAND AND UNTO THE

UTTERMOST PARTS OF THE EARTH. All Officers of the Association are at your service, and seek your prayers and the leadership of the Holy Spirit as we continue to be "Laborers together with God" in the days ahead. We would express our sincere thanks to Miss Campbell, our own Associational Missionary for the many hours she has shared in helping to promote our work, seeing that we had programs for each of the meetings, and the many meetings she held in her home in planning, and then sharing on the programs through these years.

Respectfully submitted,
Mrs. Conley Bumgarner, Director
Associational Woman's Missionary Union

12. The Moderator recognized the Brotherhood Director, R. L. Amick, for his report. After calling attention to two announcements, which are given in the report, a motion was approved that the Report as written in the Book of Reports be adopted.

Brotherhood (Baptist Men) Report

An association exists to assist the churches. The Associational Brotherhood is an organization of the Association created to help churches establish, conduct, enlarge and improve their Brotherhood Organizations, which includes Baptist Men, Baptist Young Men, and Royal Ambassadors — Crusaders, Pioneers and Ambassadors.

The Associational Brotherhood Organization is a channel through which the churches receive assistance in their programs of missions and missionary involvement for men, young men, and boys. We offer ourselves to the churches, if we can be of help.

From the letters we find that we have 64 Royal Ambassador Chapters with 583 enrolled. 39 Baptist Men's Organizations with 837 enrolled. A total enrollment of 1,420.

The Baptist men helped sponsor our World Missions Conference November 3-8, 1968, also shared with the WMU in a Prayer Retreat held at the Center Grove Baptist Church, with Miss Faye Tunmire, Missionary to the Philippines as speaker. Many of our Men and Royal Ambassadors attended the State meeting in March in Winston-Salem, when over 7,000 men and boys were in attendance. Over 200 attended the Associational WMU-Brotherhood prayer retreat. October 28, 1968 there were 227 attending the RA Conclave held at the Lower Creek Baptist Church from 16 churches. John M. Pollack of Hickory was the speaker. Thomas Smith, Mt. Zion was chosen as President of the group and Danny Farr, Harris Chapel as Vice President. August 25, 1969 a Mission Rally was held at the First Baptist Church, Hudson. The theme of this meeting was WORLD MISSIONS — MY MISSION. A film entitled "I Don't Want to Get Involved" was shown. Rev. Delos Miles, Director, Evangelism Dept., General Board of S. C. Baptist Convention, Columbia was the speaker. The testimony of God's leadership in his life was a tremendous one. Approximately 150 attended. A two-night workshop will be held October 13-14 at the Central Baptist Church. All Baptist Men's Leaders, along with Royal Ambassador Leadership and laymen interested in the men getting involved in the Lord's work are asked to attend. This meeting will be a time of learning.

On November 3, 1969 the Annual Associational R.A. Conclave will be held at the Dudley Shoals Baptist Church. Rev. Luther Osment, Associate, Brotherhood State Department will be the guest speaker.

Your leaders have attended many workshops in preparing to help you during the coming year, and we feel that we will have renewed interest in our Royal Ambassador work through the leadership of Ted Williams, our new R.A. Leader, who has taken advantage of the R.A. leadership.

We are grateful for the help and cooperation of our Associational Missionary in the planning and preparation, and publicity of our programs and meetings.

There is a challenge to reach the MAN-BOY POWER OF OUR CHURCHES. The Brotherhood can help to meet this need, if the program of work is tried. Call on us to share in the work that we might strengthen the cause of Christ in the Caldwell Association.

Respectfully submitted,
Robert L. Amick, Director
Caldwell Associational Brotherhood

13. Rev. Billy Rivers, Co-Counselor of The Life Service Fellowship was recognized by the Moderator for this report. After some comments on the aim and activities of this group, a motion was made and approved that the Report as given in the Book of Reports be adopted.

Life Service Fellowship Report

Many of our Lord's first disciples were in their late teens or early twenties. It was Christ who established the church to provide inspiration, and fellowship for redeemed persons. In this tradition the Associational Life Service Fellowship members shares experiences and gains spiritual resources to become better Christians in this world.

Our aim is to help all young people to make a committment to Jesus Christ as Lord and Saviour, and to become vitally involved in the fellowship and work of the local church, the association, and the world in which he lives. We seek to guide young people in meaningful church membership, in Christian discipleship and group fellowship.

December 30, 1968 the group had over 100 in attendance at the Christmas party at the Lower Creek Church with Miss Stella Austin, our missionary to Africa as guest speaker.

Many of our young people were active in prayer and witnessing and attendance during the Crusade of the Americas. Youth week in the churches was a meaningful and educational experience for many of our young people. The Life Service Fellowship helped to publicize and promote the Youth Rally held at the First Baptist Church, Lenoir on January 28, 1969 with Victor Torress, a converted drug addict, as speaker. He was led to the Lord through the Teen Challenge Ministry of New York City. There were over 800 in attendance. Also, they shared in the promotion of Youth Night, March 15, 1969 at the Hudson First Baptist Church.

Life Service Fellowship Sunday was held at Lower Creek Baptist Church, March 9th. Miss Faye Tunmire, our missionary to the Philippines was the guest speaker for the afternoon session.

Hudson First Baptist Church was host for the associational youth night. This meeting was designed to help our youth to increase their knowledge and understanding of Bible Truth and to apply Christian principles in every area and relationship of life. Emphasis was placed on Christian athletics and constructive use of time.

The Youth Sponsored Revival was held at the First Baptist Church, Whitnel. The Life Service Fellowship had as speakers, Rev. Stanley Howard of Alexis and Rev. Billy Rivers of Lenoir. James Fox and Joy McManus gave their Christian testimony. James Fox, Vice President, and Tommy Crouse, President, presided over the evening meetings. A group of 25 young people from Alexis attended the Friday night service and gave their testimony and sang. A social was held in the fellowship hall for this group after service. Mr. and Mrs. Dan Pardue was in charge of the music and the Life Service Fellowship members from various churches composed the youth choir.

This has been a good year for Life Service Fellowship and we look forward to a bright future through the work and witness of this group.

Respectfully submitted,
Billy G. Rivers and Robert Frye,
Co-Counselors

14. The Moderator recognized Dan Pardue for the Music Report. Upon his motion that the Report as given in the Book of Reports be adopted, same was approved.

Music Report

Caldwell Baptist Association continues to have a growing Music Ministry. A number of churches have expanded their music program with the addition of staff members and equipment. Beside the regular choirs the report shows 95 enrolled in Vocal Ensembles, 46 in Band or Orchestra, 19 in Instrumental Ensembles, and 23 Handbell Ringers. We have a total enrollment in our Music Ministry of 2,713. Eleven new choirs or ensembles were organized during the past year.

Several choirs from this Association participated in the regional, state and all state choir festivals held in the spring.

The Music Ministry of the Association has endeavored to provide music for a number of associational meetings, among them being "M" Night, Groundbreaking Ceremony for the Caldwell Baptist Center, Vacation Bible School Clinic, Youth Night, Youth Revival, Sunday School Action Night, Crusade of the Americas Rally, and Associational Executive Meetings.

Respectfully submitted,
Dan Pardue,
Associational Music Director

15. Miss Nora McGee was recognized for the Library Report. She made a motion that the printed report in the Book of Reports be adopted. It was so approved.

Library Report

No special meetings have been held in regard to the Library Work of the Association. Miss Campbell, our Missionary, conducted a promotion conference for the State Library Conference held in Raleigh. We would encourage every church to establish a Church Library. As you know the New Plans for the "70's" call for the ordering and distribution of church literature to become a part of the ministry of the church library.

The Library is becoming more important in our churches, as they become more than a book depository but a "MEDIA CENTER, where it becomes a resource center not only of books but audio-visuals, and now a partner in ordering, storing, and distributing Church Literature". This job, as a library service, is just another step in making the church library the true resource, or media center for the church. From *"The Counselor"* the Library staff can help to meet the needs of the people who go out in a visitation program as they present materials for more effectively meeting the needs of those with whom they visit and to whom they witness. Order copies of the pamphlet THE CHURCH LIBRARY . . . A PARTNER IN VISITATION from the Church Library Department, Sunday School Board, Nashville, Tennessee.

You should use every opportunity of service you have during the coming year to find out more about the Church Library, how to have one, and if you have one how to use it more effectively in the total life of the church family.

Respectfully submitted,
Nora McGee, President
Associational Church Library Organization

16. Rev. Corbin Cooper, Secretary, Department of Interracial Cooperation of our Baptist State Convention was presented for a message. He brought greetings from the staff of both our convention and the General Baptist Convention of North Carolina, and suggested that in the future we might want to have a negro preacher bring a message for our annual session. He, also, expressed appreciation for the work of our Missionary, Miss Campbell, and said that she ranked among the top in North Carolina, and added words of congratulations on her anniversary. His message topic was CHRISTIAN COOPERATIVE MISSIONS. He reminded us that we were on the threshold of the Seventies, we were in a time of change and conflict, that there was a need for involvement, and commitment from every person in the church, and that this must be an outreach. He called attention to the fact that the thing which caused Christ to get crucified was the fact that he got involved with people and their needs. We do not need more resolutions, but more Acts of the Apostles. We need to have the compassion which an African had when he said, "I wasn't thinking, I just heard my brother cry". We need to dare to come in and say we do care.
Mr. Taylor remarked following this message "I am proud to be a part of a Baptist Church, and the enlarged Baptist Work in North Carolina."

17. Mr. Taylor, Moderator, recognized C. Gordon Maddrey, Executive Secretary of the North Carolina Foundation for a brief report. A motion was made that

the Baptist Foundation Report as given in the Book of Reports be accepted as information. Mr. Maddrey reminded us of the importance of making a will, that the Baptist Foundation was happy to help in any way possible. That the Foundation is concerned with service to each individual.

Baptist Foundation Report

The assets of the North Carolina Baptist Foundation, Inc., have now reached beyond the one million dollar ($1,000,000.00) mark, including trust funds, real estate, etc. Since the reactivation of the Foundation, around 1962, the total assets have increased from $350,000 to the present excess of slightly over one million. This is positive proof that the Baptists of North Carolina have discovered that the Foundation is really a *service* arm of the Baptist Convention of North Carolina.

As mentioned above, the Foundation renders a service to: (1) (God), (2) individual baptists, and (3) Baptist Agencies and Institutions. Every Baptist has an opportunity through his Foundation to provide for continuing stewardship in the agencies and institutions in which he has an interest.

The Foundation has again this year put particular interest upon the making of wills. Several of our churches have used the facilities of the Foundation to conduct *Will Clinics* and reports from these clinics indicate that they were most successful. We have also had an opportunity to counsel with many people concerning their own wills, and in some instances we have provided the information and direction necessary for inclusion of Baptist causes in their will.

We have had a most successful year and can attest to the fact that the Foundation is on the move and is rendering service to individual Baptists in a most concrete way.

18. Dan Pardue led the group in singing "Am I A Soldier Of The Cross".

19. Mrs. Faye C. Teague was recognized by the Moderator for the Associational Executive Committee Report, which was approved as printed in the Book of Reports. Mrs. Teague encouraged the churches to choose lay representatives for the executive committee and for them to attend the quarterly meetings. She told of the privilege of seeing one of our young men be ordained in the Association, and how much it meant, and encouraged the group to pray for our young people.

Executive Committee Report for 1968-1969

The Missions Committee met quarterly immediately prior to the Executive Committee meetings on December 1, 1968, March 2, 1969, June 1, 1969 and September 7, 1969. This committee reported their meetings to the Executive Committee, which immediately followed, and action was taken by the Executive Committee on the recommendations presented.

The Executive Committee Meetings were held at Whitnel First Baptist Church. These meetings were opened with a short devotional period. New ministers and new members were recognized at each of these meetings.

At each meeting reports were given from the following Associational Chairmen: Sunday School, Training Union, Woman's Missionary Union, Brotherhood, Music, Life Service Fellowship, and Evangelism. Miss Campbell, our missionary, also presented information and promotional matters at this time.

Action was taken at the December meeting to request an allotment of $720.00 from the State Convention for pastoral aid for Center Grove Mission, also, $750.00 was requested for Associational Missions. $720.00 was granted the Center Grove Mission and $708.00 the Caldwell Missionary Baptist Association. Special prayer was requested for Stella Austin's Mother and Dr. J. F. Reece.

On March 2nd, Miss Campbell announced that Memorials for Stella Austin's Mother were being accepted for the Baptist Center, the Annie Armstrong Easter Offering and the Kings Creek Baptist Church. C. E. Viverette and Mr. Bernard Olson presented the plans for the Baptist Center Building. Conley Starnes read the recommendation to proceed with this building plan with Taylor Lumber Company to construct the building at a cost of $90,340.00, which includes building, heating, paving around the front, gravel in back and walks. Rev. George Williamson made an amendment to the motion to cover landscaping and furnishings with a total cost not to exceed $100,000.00. This was seconded and the vote was unan-

imous in favor of this motion. It was voted that we send a letter of "Thanks" to Mrs. Lorainne Cook for her cooperation with the coverage on our Associational work in the recent Special Edition of the Lenoir News-Topic.

On June 1st, Rev. Charles Lethcoe was elected as Vice-Moderator of the Association by acclamation as requested by the Nominating Committee, to fill the place left vacant by Rev. Millard Crumpler, who had moved to Maryland. It was voted to authorize the Baptist Center Committee to borrow such funds as may be needed to finance the construction of the Baptist Center. Any monies borrowed was to be signed for by Conley Starnes, Baptist Center Committee Chairman and Attorney Hugh Wilson, a member of the Trustees of the Association. It was voted to include Ministerial Education Day for Gardner-Webb College students in the Calendar of Activities for 1970. We had a standing vote of appreciation for Miss Campbell, after remarks by the Moderator, for her 25 years of service to the Caldwell Missionary Baptist Association.

On September 7th Deck Taylor, Moderator, urged the churches to send in their Baptist Center Pledges each month. He expressed the "Thanks" of the Association to the Whitnel First Baptist Church for the use of their Church for the Mission's Committee and the Executive Committee Meeting place for the past year. He reminded us that the meetings for the year 1969-1970 will be held at the Lower Creek Baptist Church until the Baptist Center building is completed. Rev. Billy Rivers urged us to prayerfully consider the needs of the Baptist churches in the areas where the hurricane did so much damage and make an effort to help them rebuild and get reestablished. Conley Starnes called attention to the group that Miss Campbell was recently elected to serve as President of the N. C. Associational Missionaries' Conference. Mr. Taylor commented on same and stated that she is the first lady to serve as President of this group.

Respectfully submitted,
Mrs. Faye C. Teague, Clerk
Caldwell Baptist Association

20. Conley Starnes was recognized by the Moderator for a special report on the Caldwell Baptist Center. In his comments he told of some of the problems we had in getting the brick, and other causes for delay in the building. Thanksgiving was the next date given as a possibility for it being completed. Attention was called to the financial report on the Baptist Center and were reminded that only 27 of our 73 churches so far have shared. Encourage the churches to go back to their people and encourage them to have a part in the suggested goal of $6.00 per resident member, and if this was done the building would be paid for when completed. No money at this time had been borrowed, and total receipts thus far had been $15,774.25. He reminded the group that it will be difficult for us to pay 8% on a large amount, and that he had faith in the Baptists of Caldwell County to believe that we are going to raise this money.

"What is it worth?" I don't know and I don't believe that we can put a price on a building that we will be using for so many of our meetings, for our youth to change the lives of young people, to win people to Christ, but it is something that we can be proud of for the Glory of the Lord. We must pull together if we are to pay for this building. He then called on Billy Rivers for a statement. This was concerning an article written in the New York Times on August 24th as reported in the BIBLICAL RECORDER, concerning the ignorance and prejudice of Southern Baptists. Our influence has not been as strong as it ought to be, but I believe that anyone who comes to Lenoir from New York and various parts of the country for the Furniture Market will see the channel through which we are working, and will take note of the fact that we are trying to meet the challenge of the 70's. The Leaders in our Association have been far ahead of many associations in our State. We can correlate our Youth work and other activities. It will be used in so many ways. This will help to present a truer image of what Southern Baptists are and what they are doing to present Christ.

Mr. Starnes then told of two instances in the Dudley Shoals Church, which had drawn their people closer together. One voting to give the suggested amount to the Baptist Center asked for and the other was to share $100.00 per month in a Mission Program in West Virginia, as a part of the Project 500 Program of Southern Baptists, and money was being sent through Southern Baptist Channels.

Again, he reminded us that they built the wall in Nehemiah's day because "they had a mind to work", and I believe that we, as Baptist People in the Caldwell Association are going to build this building and pay for same, because we have a mind to work and cooperate in doing same.

Rev. Frank Colburn, Pastor of Harris Chapel Baptist Church, called our attention to the report of the churches who had paid, and that Harris Chapel had given their alloted amount of $2,666.00, which is the largest amount thus far that had been given. Mr. Taylor, publicly expressed sincere thanks for their generosity in going ahead with their payment, which had kept us from having to borrow money. He, also, expressed sincere thanks to Rev. Robert Frye for his faithfulness in getting materials to the churches, but reminded them that he had some he would like to deliver even that day to some that had not been reached. Let us pray and work together to raise this money now.

21. In the absence of Jack Spainhour, Treasurer, Rev. Robert Frye, Chairman of the Finance Committee was recognized by the Moderator to bring this report. He called attention to the report in the Book of Reports and made a motion for its adoption. Same was approved.

CALDWELL MISSIONARY BAPTIST ASSOCIATION
LENOIR, NORTH CAROLINA
STATEMENT OF RECEIPTS AND DISBURSEMENTS
SEPTEMBER 1, 1968 TO AUGUST 31, 1969

Cash balance September 1, 1968		$ 2,070.54
RECEIPTS:		
Pledges	$14,508.83	
VBS Materials	1,410.49	
VBS Offerings	801.40	
Minutes	957.50	
Mission Schools	3,150.00	
Crusade of America	122.37	
Miscellaneous	181.12	21,131.71
Total		$23,202.25
DISBURSEMENTS:		
Associational Missionary:		
Salary	$ 5,200.00	
Travel	1,320.00	
Convention	200.00	
Love Gift	200.00	
Home Maintenance & Insurance	1,021.13	
Retirement and Taxes	540.85	
Telephone	146.68	
VBS Labor	807.94	
VBS Materials	504.00	
Clerical Help	1,875.85	
Office Supplies and Postage	1,698.66	
Sunday School	63.83	
Calendars	103.00	
Clerk Expenses	113.05	
Life Service Fellowship	171.00	
Training Union	51.88	
Brotherhood	60.00	
Minutes	1,277.48	
Baptist Center	778.00	
Treasurer Expenses	120.00	
School of Missions	3,230.98	
Crusade of America	103.00	
Contingencies	577.59	20,164.92
Cash Balance August 31, 1969		$ 3,037.33

Respectfully submitted,
Jack B. Spainhour, Treasurer

22. The Moderator called on Brother Frye for the Finance Committee Report. A motion was made that the report as printed in the Book of Reports be adopted. It was so approved.

Finance Committee's Report

"God and I" by Harold Dye.

"No man is sufficient within himself to meet the privileges, the obligations, the emergencies of life; but any individual plus God equals enough. It is not so much what God has given to us that counts as what we make of his gifts. Sometimes, one with rich talents really counts for little in this world while another, pitifully limited in personal endowments, is called blessed by men everywhere because of what he has yielded completely to his Creator, his Saviour, and Lord."

It has been thought and said by many that one's first obligation is to God. Can the Christian afford to put God first in his life? The fact that he is a Christian, what he is and what he has, ought to be dedicated to the work and program of the Lord. He has confessed Christ, he has promised to be His disciple, his name has been recorded on the church records. Now, can he afford to refuse his Lord a just proportion of his money? To do so is to live a life of selfishness instead of a life of self denial.

The whole idea behind giving must be prompted by love. This love will be reflected in one's support of his church, his association, and throughout the world.

As Chairman of the Finance Committee this year, may I say that much work and wise planning has gone into the Caldwell Baptist Association this year, and in the years that are gone by, the Lord has used many to His glory. Our Associational Missionary, Miss Elizabeth Campbell, the Pastors and the Leadership of our Churches, and the members and friends of Caldwell Baptist Association have given much, in making it one of the greatest associations in this state.

This has been a special year for us in Caldwell. The Baptist Center! This is the time many have looked forward to, the building of the Baptist Center. Special Fund Raising Committees appointed were as follows:

(A) *Special Gifts From Community:* E. C. McCall, Chairman; Beecher Anderson and Cecil Viverette.

(B) *Memorial Gifts:* Rev. Billy Rivers, Chairman; Gwyn Reichard, John O. Hawkins, Mrs. Conley Bumgarner, R. L. Amick, Dan Pardue, Miss Nora McGee, Herbert H. Keller, Hovis Allen, Rev. Charles Lethcoe, and Rev. Robert Frye.

(C) *Church Gifts:* Rev. Robert Frye, Chairman; Cecil Baker, Sr., Rev. Audley Frazier, Mrs. Conley Bumgarner, Albert Holden, Lawrence Hayes, with the Treasurer, Clerk, and Chairman of Trustees as ex-officio members. The Missionary and Moderator serves as ex-officio members of each committee.

The duty of the *Church Gifts Committee* is to seek contributions from every resident member of every church. One of the plans provided was $6.00 quarter holding cards, and envelopes, which stated "To the glory of God, I will give, at least, $6.00 by October 1, 1969 for the Caldwell Missionary Baptist Associational Center". These were provided for each church in sufficient quantities for the number enrolled in their Sunday School from the Primary department through the Adult department. Many extra hours of work was needed to get these materials ready, and we are especially grateful for those in the Associational Office, along with Mrs. Walter Jones, Mrs. R. L. Palmer, Miss Ruby Steele, and Mrs. J. G. Benfield.

The elected officers of the Baptist Center have pointed out if each resident member of each Baptist Church in our Association would contribute, at least, $6.00 each, the building would be completely paid for, including furnishings and landscaping. We feel that many have and many more will desire to give more than $6.00 each. Have you and your church had part in this work? If not, may you do so. Step Forward in Faith . . . Now!

During these days ahead, I challenge you to consider your place in sharing a part of your financial obligations in this work of the Lord.

This is a tremendous undertaking and can only be completed by God's help, and your cooperation.

Respectfully submitted,
Robert A. Frye, Chairman
Associational Finance Committee

(The committees above were formed from the Associational Council and Finance Committee already in existence.)

23. Rev. Robert Frye was recognized by the Moderator to present the Budget for 1969-1970. The Motion was made that the Budget be adopted, and time was given for discussion. Rev. Lethcoe made some comments, as a part of the budget planning committee, concerning the changes made. After other questions from the messengers were answered, the budget was adopted.

CALDWELL MISSIONARY BAPTIST ASSOCIATION
LENOIR, NORTH CAROLINA

SUGGESTED BUDGET
FOR THE YEAR 1969-1970

	Proposed Budget 1969-70
ANTICIPATED RECEIPTS:	
Pledges	$17,000.00
VBS Materials	900.00
VBS Offerings	700.00
Baptist State Convention	1,036.00
Minutes	1,300.00
Miscellaneous	150.00
TOTALS	$21,086.00
ESTIMATED EXPENSES:	
Associational Missionary:	
Salary	$ 5,720.00
Love Gift	200.00
	5,900.00
Clerical Help	3,000.00
VBS Labor	800.00
VBS Material	750.00
Home Maintenance and Insurance	645.00
Retirement and Payroll Taxes	550.00
Telephone — Long Distance	150.00
Office Supplies and Postage	1,200.00
Minutes	1,300.00
Sunday School	125.00
Training Union	300.00
Woman's Missionary Union	100.00
Brotherhood	150.00
Music	100.00
Seminary Extension	100.00
Calendars	110.00
Clerk Expenses	25.00
Treasurer's Expense	240.00
Life Service Fellowship	100.00
Annual Meeting Expenses	150.00
Library	100.00
Central Training School	250.00
Baptist Center Operating Expense	1,200.00
Baptist State Convention	1,036.00
Travel Expenses — Missionary	1,320.00
Convention Expenses — Missionary	300.00
Contingencies	1,065.00
TOTALS	$21,086.00

BUDGET BASED ON $1.25 PER RESIDENT MEMBER
MINUTES BASED ON ACTUAL COST $1.30 EACH
(THIS BUDGET DOES NOT INCLUDE A PROVISION FOR DEBT RETIREMENT FOR THE CALDWELL BAPTIST CENTER. WE ARE STILL HOPEFUL THAT THE MONEY WILL BE IN THE BUILDING ACCOUNT WHEN IT IS

NEEDED. YOUR CONTINUED PRAYER AND SUPPORT WILL MAKE THIS POSSIBLE.)

CALDWELL MISSIONARY BAPTIST ASSOCIATION
LENOIR, NORTH CAROLINA

MISSION CENTER FUND
SEPTEMBER 1, 1968 TO AUGUST 31, 1969

CHURCH	RECEIPTS
Center Grove	$ 110.00
Central	40.00
Clarks Chapel	500.00
Clover	705.00
Concord	66.00
Conways Chapel	5.30
Crestview	150.00
Dudley Shoals	983.00
Grandin	40.00
Harris Chapel	2,666.00
Hartland	130.00
Hudson First	937.00
Kings Creek	498.00
Lenoir First	1,603.00
Harrisburg Chapel	228.00
Lower Creek	652.97
Meadowbrook	16.00
Miller Hill	246.00
Mountain Grove	500.00
Mulvale	36.00
Nelsons Chapel	16.00
North Catawba	5.00
Setzers Creek	150.00
Union	33.00
Whitnel First	59.00
Yadkin	344.25
Yadkin Valley	100.00
Memorials	1,680.80
State Convention	413.00
Regular Fund	778.00
Interest	150.21
TOTALS	$13,841.53
Beginning Cash Balance — September 1, 1968	$ 1,932.72
Receipts	13,841.53
Totals	$15,774.25
Disbursements — Building Contract	11,370.42
Ending Cash Balance — August 31, 1969	$ 4,403.83
August Contract Payment Due	$ 4,662.00

24. Mr. Taylor called for any miscellaneous business or announcements that needed to be cared for at this time. Brother Ed Bennett, Chairman of the Time and Place Committee called for his committee to meet during the lunch hour. It was announced that the Committee to report on the "possibility of changing time of Association" would be reporting on Friday morning at the Union Church. Also, a Committee would be appointed at that business session to "rewrite the Constitution to bring it up to the new terms, age grading etc., of the 70's".

25. The Moderator, again, recognized the host pastor, Rev. C. O. Sewell, for an-

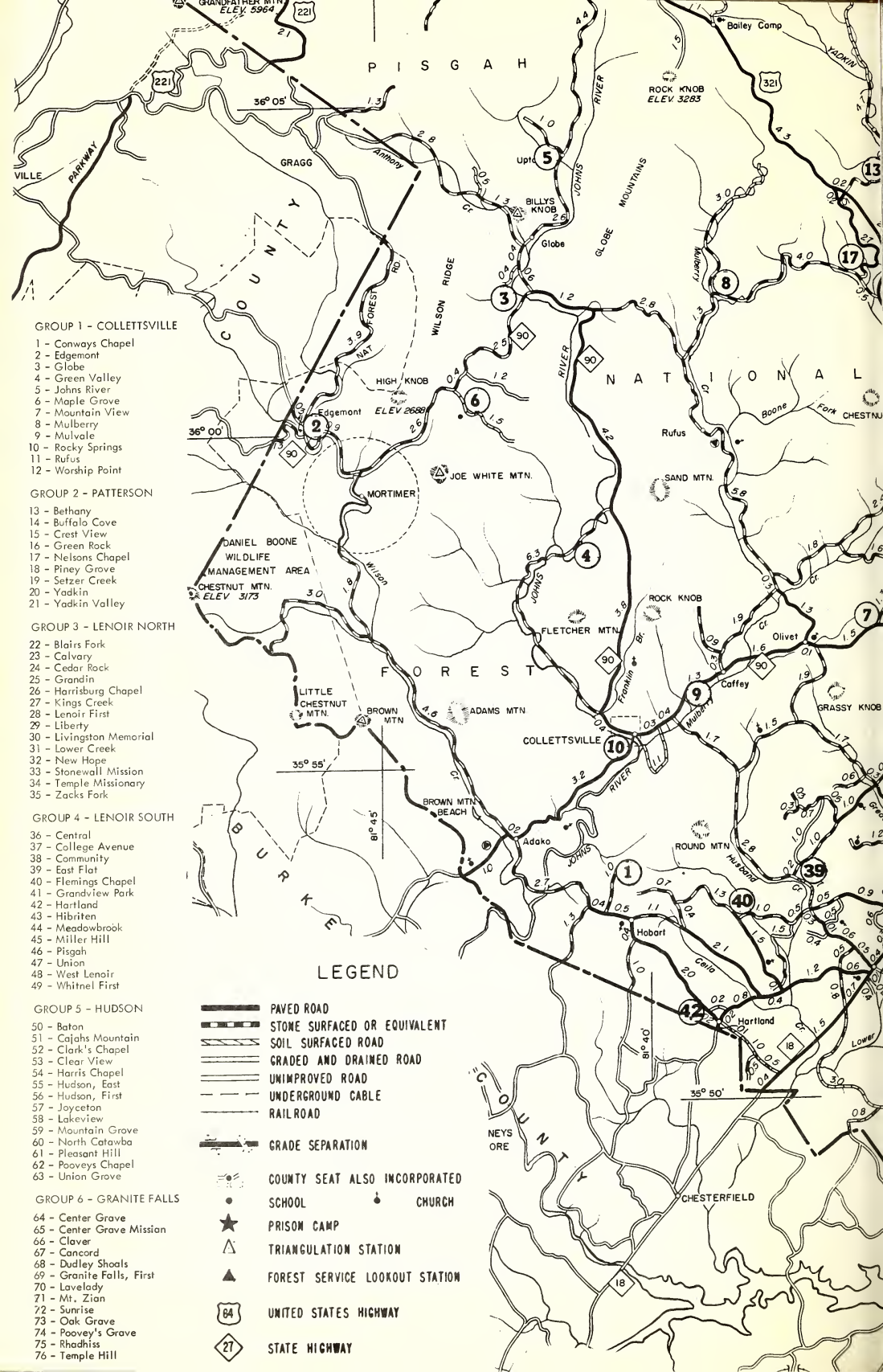
GROUP 1 - COLLETTSVILLE
1 - Conways Chapel
2 - Edgemont
3 - Globe
4 - Green Valley
5 - Johns River
6 - Maple Grove
7 - Mountain View
8 - Mulberry
9 - Mulvale
10 - Rocky Springs
11 - Rufus
12 - Worship Point
GROUP 2 - PATTERSON
13 - Bethany
14 - Buffalo Cove
15 - Crest View
16 - Green Rock
17 - Nelsons Chapel
18 - Piney Grove
19 - Setzer Creek
20 - Yadkin
21 - Yadkin Valley
GROUP 3 - LENOIR NORTH
22 - Blairs Fork
23 - Calvary
24 - Cedar Rock
25 - Grandin
26 - Harrisburg Chapel
27 - Kings Creek
28 - Lenoir First
29 - Liberty
30 - Livingston Memorial
31 - Lower Creek
32 - New Hope
33 - Stonewall Mission
34 - Temple Missionary
35 - Zacks Fork
GROUP 4 - LENOIR SOUTH
36 - Central
37 - College Avenue
38 - Community
39 - East Flat
40 - Flemings Chapel
41 - Grandview Park
42 - Hartland
43 - Hibriten
44 - Meadowbrook
45 - Miller Hill
46 - Pisgah
47 - Union
48 - West Lenoir
49 - Whitnel First
GROUP 5 - HUDSON
50 - Baton
51 - Cajahs Mountain
52 - Clark's Chapel
53 - Clear View
54 - Harris Chapel
55 - Hudson, East
56 - Hudson, First
57 - Joyceton
58 - Lakeview
59 - Mountain Grove
60 - North Catawba
61 - Pleasant Hill
62 - Pooveys Chapel
63 - Union Grove
GROUP 6 - GRANITE FALLS
64 - Center Grove
65 - Center Grove Mission
66 - Claver
67 - Concord
68 - Dudley Shoals
69 - Granite Falls, First
70 - Lavelady
71 - Mt. Zion
72 - Sunrise
73 - Oak Grove
74 - Poovey's Grove
75 - Rhodhiss
76 - Temple Hill
LEGEND
PAVED ROAD
STONE SURFACED OR EQUIVALENT
SOIL SURFACED ROAD
GRADED AND DRAINED ROAD
UNIMPROVED ROAD
UNDERGROUND CABLE
RAILROAD
GRADE SEPARATION
COUNTY SEAT ALSO INCORPORATED
SCHOOL
CHURCH
PRISON CAMP
TRIANGULATION STATION
FOREST SERVICE LOOKOUT STATION
UNITED STATES HIGHWAY
STATE HIGHWAY
PISGAH
NATIONAL
FOREST
BURKE
COUNTY
GRANDFATHER MTN.
ELEV. 5964
ROCK KNOB
ELEV. 3283
Bailey Camp
YADKIN
GRAGG
Anthony
Upton
BILLYS KNOB
Globe
GLOBE MOUNTAINS
JOHNS RIVER
WILSON RIDGE
NAT FOREST RD.
HIGH KNOB
ELEV 2688
Edgemont
Rufus
Boone Fork
CHESTNUT
JOE WHITE MTN.
SAND MTN.
MORTIMER
DANIEL BOONE WILDLIFE MANAGEMENT AREA
CHESTNUT MTN.
ELEV 3173
Wilson
ROCK KNOB
FLETCHER MTN.
Olivet
Caffey
Franklin Br.
Mulberry
GRASSY KNOB
LITTLE CHESTNUT MTN.
BROWN MTN
ADAMS MTN
COLLETTSVILLE
BROWN MTN BEACH
Adako
ROUND MTN
Husband Cr.
Hobart
Ceila
Hartland
Lower
NEYS ORE
CHESTERFIELD
36° 05'
36° 00'
35° 55'
35° 50'
81° 45'
81° 40'
PARKWAY
VILLE
221
321
90
18

CALDWELL COUNTY

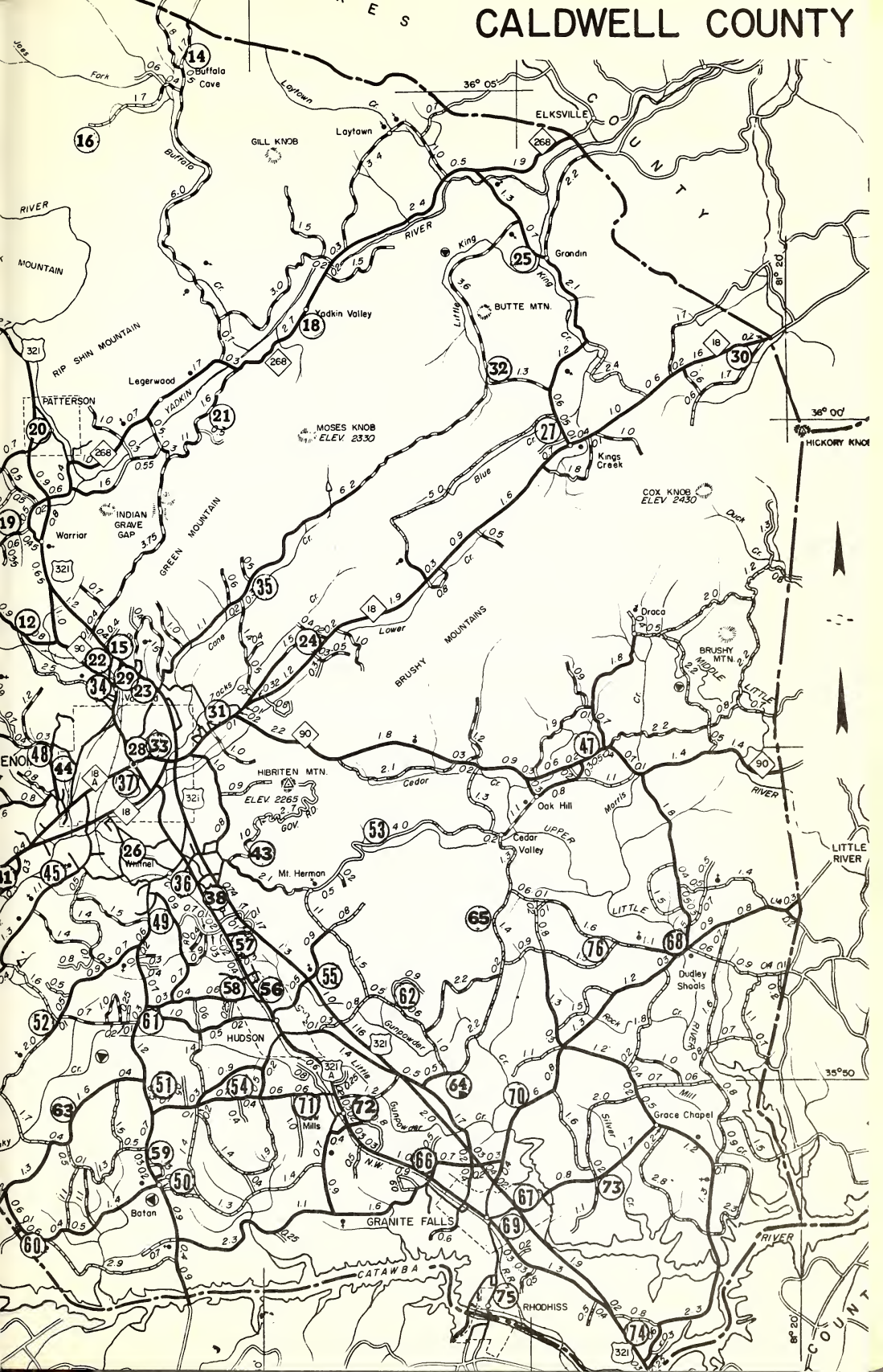

nouncements concerning the lunch and noon hour, reminding the group that the afternoon session would start promptly at 1:15. Also, that the evening session would be held at the First Baptist Church, Lenoir at 7:30 P. M., and the Friday morning session will be held at the Union Church. Brother Sewell said that all was ready for the noon meal, and he gave instructions concerning same, along with another warm word of welcome.

26. Mr. Taylor introduced the period of Worship, by reminding us that this was a worship hour. That Rev. Forrest Stout, Pastor of the Kings Creek Church, would read the Scripture, and after Special Music by a quartet of the Ministers of Music, the Rev. Fred D. Barnes, Pastor of the First Baptist Church, Lenoir would bring the annual sermon.

27. Rev. Stout read the Scripture from Hebrews 13:9-16 and led in prayer. Special music "The Lord Is My Shepherd" was presented by Dan Pardue, L. Deck Taylor, Cecil Baker, Sr., and Mel Luther, accompanied by Mrs. Ronnie Tolbert.

28. Rev. Fred D. Barnes, pastor of the First Baptist Church, Lenoir, led the messengers and visitors in worship through the annual sermon. Brother Barnes opened his message with prayer. He reminded us that someone had said "Christianity needs not more advocates but more witnesses" and again Elton Trueblood said "we need laborers . . . seeking its perplexed brethren until their lives are changed". A housewife said "God walks with me, even among the pots and pans." In every area of life there is room for the Spirit of Christ — with our children, in the Sanctuary, at the ball game. "Weekday walk should match our Sunday talk". A primary child expressed it this way "My display (disciple), if ye have love one for another". We must be willing to go out and plant the testimony of Christ. We must not let our lights be shrouded out.

29. Brother Barnes led in the closing prayer, giving thanks for the noon meal, which we were to share together.

THURSDAY AFTERNOON SESSION, FIRST DAY

Rev. Charles Lethcoe, Vice-Moderator, *Presiding*

30. The afternoon session was called to order by Vice-Moderator, Charles Lethcoe, at 1:15 P. M., at the Mt. Zion Baptist Church. H. Lee Webb, Director of Music, First Baptist Church, Lenoir led the music for this session, accompanied by Mrs. L. C. Creger, Jr., of the Kings Creek Baptist Church.

31. H. Lee Webb led the congregation in singing "Guide Me, O Thou Great Jehovah".

32. Rev. Bernard Tuttle, pastor of the Crestview Baptist Church, led in the period of worship, reading Genesis 18:14 and making some comments on the promises of God that never fail and that never change. The Bible has not changed, God has not changed. God still answers prayer. We have been reminded of many changes that will be taking place in our work, but let us remember that the Plan of Salvation does not change, and we need to witness, to practice our Christianity from day to day. When I entered the ministry we were winning people to Christ on a ratio of one to six and now it is one to 25. Why? Is there anything too hard for God. I do not think so. Brother Tuttle then led in prayer.

33. Cade Shaver was called on for the Statistician's Report, which was approved, as found in the Book of Reports, with any corrections when all reports were in.

Statistical Report

Many tasks face us as we go into the church year 1969-1970. Our main combined effort will be our new Caldwell Baptist Center. Our own church efforts will be meeting our increased costs in our work and our individual efforts will be in giving to God the things that are really already His — our time, our ability and our tithe — when each of us realize our own responsibility — the figures given below will change to a much better report for next year.

COMPARISONS	1959	1967	1968	1969
Churches	70-6	73-2	73-3	73-2
Church Members	19,004	20,965	21,297	21,246
Baptisms	953	742	647	591
Additions by Letter	769	542	567	520
By Letter and Baptism	1,722	1,284	1,214	1,111
Sunday School Enrollment	17,031	15,803	15,681	15,516
Vacation Bible School	7,238	7,544	7,477	6,925
Training Union Enrollment	5,618	4,333	5,187	5,017
W. M. U. Enrollment	3,296	3,375	3,231	3,161
Brotherhood Enrollment (Inc. RA)	1,602	1,522	1,472	1,462
Music	1,310	2,567	2,757	2,713
Lottie Moon Offering				
Foreign Missions	20,992	43,296	50,735	
Annie Armstrong Offering				
Home Missions	2,385	6,704	6,319	9,228
State Missions	3,559	3,111	4,226	
Total Mission Gifts	130,258	198,370	231,187	255,934
Total Church Receipts	899,833	1,334,975	1,514,731	1,808,651
Total Church Expenditures	1,076,692	1,510,240	1,432,885	1,540,765
Pastors Salaries	189,289	263,494	284,736	307,926
Cooperative Program				
Designated and Undesignated				
January 1 - December 31st	119,173	184,436	210,137	*136,739
*Cooperative Program Receipts not completed for entire year.				
Value of Church Property	4,696,560	7,660,736	7,880,894	8,401,860

Respectfully submitted,
Cade Shaver, Statistician

34. The Vice-Moderator recognized Rev. W. R. Moss for the Annuity Report. He made a motion that the Report be adopted. It was so moved.

Annuity Report

I know of no better protection than that offered by our Annuity Board. It offers a retirement income, a disability payment, and a survivors' benefits.

Every church ought to see that its pastor is taken care of. I would urge every Board of Deacons to recommend to your church and lead them to adopt the plan of protection. Almost fifty years ago, the Southern Baptist founded the Annuity Board for the purpose of providing a program to protect the pastor, his family, and the church against needs created by death, disability, or retirement. The decision to take advantage of this valuable program was left to the local church.

In recent years, the number of churches providing the protection program for their minister has grown simply because laymen have learned that the Protection Program does protect their pastor in time of need.

To meet the needs of retiring ministers, church staff members, and denominational employees, the Annuity Board has developed the Southern Baptist Protection Program to provide an adequate retirement income. As the inflationary trend continues, many churches and agencies are upgrading their retirement programs by contributing 10% of total salary. The Annuity Board and state conventions heartily recommend this action.

For the third consecutive year, the Annuity Board has been able to issue a "13th check" to all recipients of life retirement benefits. This check is about 12% of each person's annual benefit, and was made possible by interest earnings in excess of the amount necessary to pay the retirement benefits.

March 31, 1969 Caldwell Association has the Association with 1 person and 33 churches with 43 persons enrolled in the Protection Program. Every Pastor should be in one phase of a retirement program. Write to Rev. Guy Cain, 301 Hillsborough St., Raleigh, N. C. 27603 and let him help your church plan for this program for your pastor.

Respectfully submitted,
Rev. W. R. Moss

35. Rev. Clifton Tuttle, Hospital Representative, was recognized by Mr. Lethcoe, for this report. After some brief comments in which he reminded us that Christianity is personal, and after the Saving Grace, it must become an outward redemptive force that will touch every heart and life on this earth. Our fruits are determined by our commitment to the Lord Jesus Christ. The Healing Ministry is one outreach. Brother Tuttle recommended that the Report as shown in the Book of Reports, with some changes, be accepted. It was so approved.

Report of the N. C. Baptist Hospital

The ministry of healing played a great part in the life of Jesus while upon earth. Before his ascension He placed this ministry in the hands of His church.

I thank our God that fifty-six of our churches had a part this year in this wonderful ministry of healing through our Baptist Hospital, and contributed through July 1969 $5,600.00 to our Mother's Day offering, which was a decrease of $925.00 under our 1968 report. If you have not sent in your hospital offering, let me encourage you to do so as soon as possible.

Your representative attended the hospital representatives meeting to review the work and ministry of our churches through the hospital.

This has been another difficult year financially for our hospital. In the face of serious financial problems, the hospital staff is working more diligent than ever to minister to our people in keeping with their needs and to the limit of the hospital's resources. More efficient admission procedures have been instituted. Trained counselors are interviewing patients and their families regarding advance payments which are now required. Also for getting more accurate information on those who will need help. Many of our pastors have helped tremendously in securing this information for the hospital and the patient.

The Mother's Day offerings are used to help as many as possible. First preference must be given to those whose needs are the greatest and most urgent. The free care the hospital gives must be limited in keeping with the funds provided for this purpose. It is important that our people understand that all of the Mother's Day Offerings and designated gifts are used for this purpose alone, and the hospital makes them go as far as possible.

The trustees and Administration are most grateful for your cooperation and they earnestly solicit your understanding and generous support. Our gifts to our hospital has declined, let us give this our earnest prayer and seek to increase our gifts to our hospital. Remembering the teaching of Jesus, "In as much as you have done it unto one of these my brethren, ye have done it unto me".

Respectfully submitted,
Clifton A. Tuttle,
Hospital Representative

36. Rev. Lethcoe recognized Rev. Robert Frye for the Baptist Children's Home report. He made a motion that the report as given in the Book of Reports be adopted. Comments were given on the Canned Goods which the Caldwell Association usually shares with the home.

Report of the Baptist Children's Homes of N. C.

Among church supported agencies, North Carolina Baptists are fortunate to have one of the finest programs in the nation for the care and development of dependent children and for strengthening and supporting family life. This is an application of the teaching and example of Christ in His earthly ministry. More than 1,200 children and their families are served annually.

The Children's Homes, through a variety of quality services, is recognized as a family service agency. This is made possible by well trained and professional staff who provide leadership for group care programs, foster home care, family services, consultation with churches in preschool programs and planning for higher education of children who have been in care. This program unfolds on six campuses and through the work of regional casework centers throughout the State.

More requests for services are now coming to the Baptist Children's Homes than at any time in our previous history. All agency beds are filled and all available money is being utilized. We, too, have been caught in the rising costs of liv-

ing and in an inflationary economy. A wider variety of quality services are being demanded to meet the needs of children who are the products of today's complex society.

Present economic conditions make it necessary to have additional operating income with which to maintain the current program before any further expansion of services can be considered.

Friends of the Children's Homes, in Western North Carolina, have responded generously to the Founders and Builders Program to raise funds with which to establish the Broyhill Home to serve children in Western North Carolina. Sufficient funds have been given and pledged to purchase the land, to prepare the site and to construct the first two cottages for children. When the campus has been completed provision will have been made for four cottages for children, a multipurpose administration and activities building and a home for the superintendent. With the support and cooperation of Baptists and other friends of the Homes another ministry is being developed in Asheville. A home in which to serve unwed mothers and their offspring will be opened during the fall of 1969.

By the use of designated gifts and bequests from individuals and families, significant progress is being made in the long range plans for upgrading of facilities. Two cottages are now under construction at Mills Home. A recreation building and an infirmary at Kennedy Home and two cottages for children at the Broyhill Home are scheduled for construction during the next year.

The contribution of our Baptist people through the Cooperative Program, the Thanksgiving Offering and special gifts are essential to our continued operation and are received with deep appreciation. An increasing number of friends are finding a rewarding stewardship opportunity through the establishment of trusts for the Homes and by means of wills and estate planning for the needs of dependent children. Members of the staff are available for consultation in estate planning and the preparation of wills.

Caldwell Association through individuals and through the churches, as well as through personnel has had a great interest in our Children's Homes. For the last several years many of our churches have canned many vegetables etc., for the Homes, as well as through the Special Thanksgiving Offering in which 58 of our churches and 2 missions shared $6,388.07, and through the current fund 9 of our churches gave $1,387.01, making a total of special gifts of $7,775.08. We would encourage every person who knows the joy of having a home and love of parents to help in the wonderful ministry of our Baptist Children's Homes. They need our love, our prayers and our gifts.

Respectfully submitted,
Robert A. Frye,
Associational Children's Home Representative

37. Rev. Stuart Johnson was recognized for the report of the N. C. Baptist Homes for the Aging. He made a motion that the Report as found in the Book of Reports be adopted. It was so moved. He then presented Rev. Bill Poole, Superintendent of N. C. Baptist Homes, Inc., who spoke for our Social Service Institutions in N. C. He reminded us that the Hospital, Children's Home, and Homes for the Aging was all a matter of putting love (John 3:16) in action, as we shared and did all that we did because of God's love in our hearts. We now have 180 residents in our five Baptist Homes and they know that they will be loved when they are sick, and will be given a Christian burial. This is a wonderful part of your ministry to the Aging.

North Carolina Baptist Homes, Inc., Report

Never before have your Baptist Homes for the Aging been more conscious of the Lord's presence and of His goodness than during the past year. At a time when the economy of the Homes was at its lowest ebb, with a sizeable deficit looming larger by the moment, when the weather was at its severest on the *third* Sunday of February, the day of the Special Offering, the churches came through with an offering that promises at this point, to be the greatest in the Home's history. The Lord, who is in charge of the weather and in charge of the Baptist Homes for the Aging, has surely rewarded our faith and moved upon our Baptist people to see the urgency of our needs, and we are grateful.

Ours shall continue to be a relationship of trust in the Lord and faith in our

Baptist people. We earnestly hope that a continued and sustained effort will be made by our churches to increase and strengthen the amount of the two main means of support for our ministry to the Aging . . . the Special Offering, and the Cooperative Program. Through these two sources, one-third of the total income for the Homes is derived, and 85% of the residents, who are financially dependent, are cared for and supplemented. If we are to continue to assist these many needy persons, and if we are to reduce the deficit in the operation of the Homes, brought about by the rising cost of living, we must have more liberal support from our churches.

We do not believe that our Baptist people would want to curtail any of the vital ministries of the Homes and that they will respond to this urgent appeal.

Since last year, the Yanceyville Home, our newst home, has been filled to capacity, and we now have almost 200 deserving older men and women living in our midst there and in our other four homes — Resthaven, and Hayes Home in Winston-Salem, the Albemarle Home in Albemarle, and the Hamilton Home in Hamilton. These wonderful people are finding much happiness in Christian companionship with persons of their age group, and greater security in knowing that they will be loved and cared for in sickness as well as in health.

It is a deeply rewarding experience to see the light and joy of Christ on an older person's face and to hear words of deep appreciation almost daily for the Christian love and nurture that North Carolina Baptists are making possible through this ministry. We believe, therefore, that our Baptist people will want to have an ever increasing part in so worthy a labor of love in the Master's Name. We know that the Lord will not fail us, and we also believe that our people will want to be as faithful as possible.

We, along with our Missionary, attended the special meeting in Winston-Salem, for the Homes' representatives. We have a number of people from the Caldwell Association, who are living in the home, and who are sharing their talents and interests in others. Mrs. Ida Belle Clemmons, an artist, from Lenoir and former member of the First Baptist Church, Lenoir is living at Resthaven, our first Home, and is sharing her talents in many ways. Mrs. Paul Yates (former Mrs. Mangum) sister Mrs. Cora Wellborn is being cared for in the Infirmary of the Hayes Home in Winston-Salem, and you are helping to care for these and others from our county as 31 churches gave $2,011.49 through June 30, 1969. The YWA's of our Association enjoyed visiting these Homes for their picnic, and will be doing something special for them in their council meeting this fall.

Respectfully submitted,
Stuart Johnson,
Associational Representative
N. C. Baptist Homes

38. L. Deck Taylor was recognized for an announcement in which he called attention to the fact that a number of persons were present that were eighty years old or older. Those recognized were Rev. Charlie Cook, who had been at the morning session, and Levi Cheek, W. R. Stone, Rev. W. R. Moss, Zeno Smith and Marshall Saunders. Later Marse Grant, Editor of the *Biblical Recorder* took a picture of these, which was printed in the Recorder.

39. H. Lee Webb was recognized by the Vice-Moderator to lead the congregation in singing "O For A Thousand Tongues to Sing", accompanied by Mrs. Creger.

40. Mr. Lethcoe, Vice-Moderator, recognized Malcom Laxton of the Kings Creek Church for the Historians report. After reading the report, a motion was made and the report was adopted.

HISTORIANS REPORT

History of Mount Zion Baptist Church

The Mount Zion Baptist Church of Route 2, Hudson, was organized on August 9, 1889. The organization took place in a shack, built of slabs from a lumber yard, with the roof made of brush. However, a frame building was soon constructed on land given by Mr. Joe Turnmyre.

The constituting Presbytery consisted of Isaac Oxford, D. W. Conway, J. R. J. Annas, ordained ministers, and W. H. H. Hartley and J. A. Woods, deacons. The church was organized with 26 charter members.

In 1912 the church had grown to a membership of 122 with 87 enrolled in Sunday School.

In 1928 the first brick building was erected and the B.Y.P.U. (Training Union) was organized in 1930 with a membership of 30.

In June, 1950, the present brick structure was completed. The beautiful and spacious auditorium was planned with a seating capacity of 450.

The second week of November 1954, saw the completion of the beautiful Pastorium and Open House was held on May 27, 1955.

In April 1962, a new education building was completed at a cost of $87,000.

A new Pastorium for use by the minister of music was completed in 1967 valued at $16,000. Additional land has been purchased for future expansion of facilities.

The following have served Mount Zion Baptist Church as pastors: Rev. Washington Conway, Rev. G. C. Ivery, Rev. W. N. Cook, Rev. R. C. Mace, Rev. S. A. Rhyne, Rev. M. O. Harris, Rev. J. K. Fox, Rev. John Higgins, Rev. R. A. Branch, Rev. J. L. Teague, Rev. I. C. Miller, Rev. W. C. Laney, Rev. H. B. Cranster, Rev. S. B. McCall, Rev. G. W. Sebastine, Rev. C. F. Cook, Rev. Roy Keller, Rev. Grant Miller, Jr., Rev. Paul Hester, Rev. W. R. Moss (Interim), Rev. Paul J. Hopkins, Rev. Mark Owens, Rev. R. B. Burnett (Interim) and Rev. Cecil O. Sewell, Sr.

During the past year there were 105 additions to the church, 54 by baptism. Mt. Zion has a church membership of 788, of which 629 are resident, a Sunday School enrollment of 652, Training Union enrollment of 295, Brotherhood and RA enrollment of 133, and a W.M.U. enrollment, which includes Sunbeams, G.A.'s, Y.W.A.'s and W.M.S. members of 131. This is the home church of Miss Faye Tunmire, Southern Baptist Missionary to the Philippines. March 13, 1957 the Mt. Zion Church voted to start a mission, April 16, 1957 the work began, May 16, 1967 voted to organize into church. Organization of Sunrise Church August 6, 1967.

The Caldwell Association has met with Mt. Zion in 1929, 1943, 1955, 1963, and 1969.

History of Union Baptist Church

Union Baptist Church was organized June 2, 1814, with 16 charter members, and with Elders Wm. Dodson, John Carlton, and Moses Sanbury acting as presbytery. She first joined the Briar Creek Association, and then in 1827 transferred to the Catawba River Association, and again in 1836 to the Lewis' Fork Association. Later she transferred to the Brushy Mountain Association and in 1885 she became a member of the Caldwell Baptist Association at its organization meeting.

The first house of worship was a log building which served until 1875, when a frame building was constructed. In 1941 the present building of grey granite was erected with 12 Sunday School rooms. In September 1953 a tract of land was donated to the church by Mrs. Lee Smith and family for a parsonage site. The parsonage was completed in February of 1954. In April 1958 the present Educational building was started and completed in January 1959. Begun in May 1967, a remodeling of the Sanctuary which was completed in December 1967 with a baptistry being installed behind the choir loft.

The following have served as pastors of the church, several having served more than once: Wm. Dodson, Sr., John Carlton, Benjamin Beach, Wm. Swanson, Wm. Holder, Cornelius Livingston, Smith Ferguson, Wm. Goforth, J. J. Watts, James Reed, Houston Holsclaw, J. H. West, J. B. Powell, Isaac Oxford, Jacob Crouch, Wm. Pool, J. T. Shell, J. B. Pool, W. A. Pool, J. M. Shaver, J. W. Watts, Levi W. Teague, W. R. Beach, T. E. Payne, W. W. Lyons, Grant Miller, Otto Johnson, Don Peek, Elmer Carter, Sam Stevenson, Dale Throneburg, and L. J. Culler. J. O. Summerlin served recently as an Interim Pastor.

Union has a total membership of 380 of which 260 are resident members, a Sunday School enrollment of 226, Training Union enrollment of 65, and a W.M.U. enrollment of 73 including auxiliaries.

She has been host to the Caldwell Baptist Association five times: 1886, 1900, 1914, 1952 and 1969.

Respectfully submitted,
J. M. Laxton, Historian

41. Brother Ed Bennett was recognized by the Moderator for the Report on Religious Literature. A motion was made that the Report as found in the Book of Reports be adopted. It was so approved. Mr. Bennett then introduced Marse Grant, Editor of the *Biblical Recorder* to speak to this report. He commended him for his stand on the "liquor issue" and challenged all to be willing to fight for Christian convictions. He challenged us to hear his message with our ears, receive it in our hearts, and go out to do something about it with our hands and feet. Mr. Grant reminded us that WE NEED EACH OTHER. We need good communications especially on denominational, spiritual and moral issues. We need to be stronger when Moral and Spiritual issues are at stake. THE CHURCH MUST STAND — against gambling, pornography, alcohol. We need each other for unity to strengthen our Christian Witness.

Religious Literature Report

Our reading, to a very great extent, makes up our habits and motivates our actions. Never before has there been so much to read. Publishers have dressed up their wares in rainbow colors, and used every style, trick, and art of printing to make their publications look tempting to the eyes of the young and the old. Much of this popular literature is bad. It pours like a stream of poison from the presses of profit-hungry publishers. It loads down the news stands and clogs the mail boxes of all who will buy and receive. Much of this unclean reading matter gets into Baptist homes. Is your mailbox getting what is good and wholesome to read? No other denomination has as large a variety of Christian literature as Baptist to meet the spiritual needs of every member of the family.

In this crucial year in American history, the following quotation is so pertinent as we think of the importance of our Baptist publications.

"If religious literature is not widely circulated among the masses in this country, I do not know what is to become of us as a nation. If the truth be not diffused, error will be; if God and His Word are not received, the devil and his works will gain the ascendancy; if evangelical volume does not reach every hamlet, the pages of a corrupt and licentious literature will; if the power of the gospel is not felt through the length and breadth of our land, anarchy and misrule, degradation and misery, corruption and darkness will reign.

Each week the *Recorder* is read by almost 300,000 North Carolina Baptists in some 90,000 homes. For almost a century and a half the *Recorder* has played a vital role in the life of our convention and state, and it will continue to do so. More of our churches are putting it in the budget on the Every Family Plan, which is fine, but if this is not being done, we trust that many more Baptists in the Caldwell Association will want to know what is going on in Baptist circles, and will subscribe to the *Recorder,* among other good literature, which our denomination provides.

Respectfully submitted,
Edward P. Bennett,
Biblical Recorder Representative

42. H. Lee Webb was recognized to lead the congregation in the singing of the hymn "Majestic Sweetness Sits Enthroned".

43. Brother Lethcoe, Vice-Moderator, presented H. Lee Webb, Minister of Music, First Baptist Church, Lenoir for special music. He sang "My Lord Is Near Me All The Time". In presenting L. Deck Taylor for the Moderator's Message, he said, I am happy to present a personal friend, and one who has a great spirit, which means so much in the Association.

Highlights of Message

He called attention to a portion of the Constitution and reminded us that the officers and leaders of the Association in presenting the program to the churches was simply trying to carry out the work as suggested in the Constitution. He reminded us that we need each other, and we need to work together and yet there were 3 churches that gave nothing for any mission causes, and others who did not share through the Cooperative Program and Associational Missions, and only 27

churches thus far had contributed to the Baptist Center. He asked the question "is your church doing what it ought to?"

He called our attention to the tithe potential of Baptists in the Caldwell Association — $5,424,000, and yet we gave something over one million this past year. He quoted a philosophy that was adopted by one of the earliest Baptist Conventions, which Charles Lethcoe had given to him. "In things that matter — Unity; In things that don't matter — Liberty; In all things — Love".

Using Galations 2:20 and Luke 1:75 he said that we need to "know Christ, live like Christ, make Him known to others. We need to have compassion on the lost, sympathy for the sorrowing, a desire to please the Father and to give our best in service."

44. Mr. Taylor called on Rev. Hugh Kincaid, pastor of the Central Baptist Church to close the afternoon session in prayer.

THURSDAY NIGHT SESSION

First Baptist Church, Lenoir, N. C.

Rev. Charles Lethcoe, Vice-Moderator, *Presiding*

45. Due to the illness of Rev. J. E. Ledbetter, Rev. George Westmoreland was recognized for the Association in Worship period by the Vice-Moderator. Mr. and Mrs. Dan Pardue were recognized as leaders of the Music.

46. Mr. Pardue led the congregation in singing "O Worship the King", accompanied by Mrs. Pardue.

47. Rev. Westmoreland, pastor of the Mountain Grove Baptist Church, used as his Scripture John 4:43-53. In speaking on Belief and Faith, he asked the question: Do you believe what you claim to believe? If so, he reminded us it would lead into action. He said that belief leads to a seeking faith, and seeking faith to a relying faith and a relying faith to a rewarding faith. He closed the worship period in prayer.

48. Rev. Vernon Sparrow of the N. C. Children's Home was recognized for a word, and with appreciation at being back at Lenoir First and the Caldwell Association, he then called attention to what this Association had meant to the homes, and suggested that we remember them at Thanksgiving.

49. Mr. Lethcoe, Vice-Moderator, recognized Rev. Fred D. Barnes, Pastor of the First Baptist Church, for the report on Christian Education. He made a motion, which was approved, that the report as given in the Book of Reports be adopted. He then introduced Rev. Ben C. Fisher, Director, Division of Christian Higher Education, reminding us of his service to North Carolina Baptists in many different capacities for a number of years.
Brother Fisher said he was always happy to come to Caldwell Association, and commended Miss Campbell for her many years of service here. He then read from Colossians 1:9-18 and reminded us that Christ must have preeminance in every area of Baptist life if it is to be successful. He said that "we know the price of everything but the value of nothing". He called attention to some of the problems on the college campus today, and some of the challenges of this area. Southern Baptists have grown in every area of work. He said that Dr. Stealy used to say that our work was like the three legs of a table, it included Missions, Evangelism and Education, and if we shortened any leg the whole table would be tilted. We must keep all of these areas strong.

Christian Education Report

CHRISTIAN HIGHER EDUCATON — *Training for Christian Service* — one of the great services which our Baptist colleges render to the denomination is that of preparing young men and women for full-time Christian service. We have currently enrolled in the North Carolina Baptist colleges approximately 600 students who will become pastors, missionaries, directors of Religious Education, directors of church music, chaplains, denominational workers, and Christian college teachers. While these represent the major categories, there are numerous subdivisions among these categories that require men and women with special training.

Youth Corps — Baptist Colleges, with the Church Training Department, are

utilizing students for summer work in local churches. Splendid reports are coming from churches who have employed these young people.

Baptist College students are also working in assemblies, Bible Schools, the work with the deaf, the Brotherhood and W.M.U. Departments, the Audio-Visual Aids, Town and Country, and Interracial Cooperation Departments.

Cooperative Program — It appears that there will be real gain this year in Cooperative Program giving. This means a gain not only for the Baptist Colleges, but for every phase of our work. The Baptist Colleges wish to thank North Carolina Baptist Churches for the generous support they have received during the past year.

Baptist College Day — Our Baptist Churches have been supporting the Baptist College Day offering in two ways. Some use the envelopes and take a special offering. Other churches include all of the special offerings in the budget. Because of the critical financial needs of our Baptist Colleges, we urge all to give generously as you will.

A Sense of Values — Christian Colleges can play a major role in helping America regain a Biblical sense of values. It remains our privilege to help sustain such colleges.

College	*Enrollment*	*Receipts*	*College*	*Enrollment*	*Receipts*
Campbell	2,402	$280,645	Meredith	995	$241,993
Chowan	1,338	168,051	Wake Forest University	3,177	411,725
Gardner-Webb	1,316	159,649	Wingate	1,588	176,454
Mars Hill	1,306	241,993			

Twenty-eight of the Churches of the Caldwell Association shared in designated gifts to Christian Education this year $1,626.

Respectfully submitted,
Fred D. Barnes

50. Mr. Pardue led the congregation in singing "Fairest Lord Jesus", accompanied by Mrs. Pardue. He was then recognized for special music. The combined chojrs of Lenoir First, College Avenue and Lower Creek sang " Come Christians Join To Sing".

51. In the absence of Rev. Billy Rivers, Rev. George Westmoreland made a motion that the report on Evangelism as given in the Book of Reports be adopted. It was so approved. Brother Lethcoe, Vice-Moderator, then presented Rev. Billy H. Cline, Pastor, Merrimon Avenue Baptist Church, Asheville to bring the message on evangelism. He asked if we were hearing the spiritual S.O.S., or were we doing business as usual. Some barriers suggested were criticism, preoccupation, social unrest, military displacement, but he called attention to the fact that we are anchored to the rock of Jesus Christ, and that we do not need to be afraid of change. We need many kinds of revivals, and especially more lay people sharing Christ with others from day to day, from house to house, through penetration or strategy groups, through civic clubs, drama groups and music groups. The challenge of witnessing is ours, what are we going to do about it?

Evangelism Report

1968 was a great year for evangelism. Many glowing reports have come in from the simultaneous revival meetings held in 37 churches in our Association and thousands of churches in the Americas. There were many who made public decisions concerning Christ and Church membership. Even a larger number reported decisions of renewal and rededication of church members to Christ and His Work. It is evident that where God's people sowed bountifully, they reaped genuine spiritual results. 585 baptisms were reported through our churches during the past year.

As we face the future in evangelism we should take note of what happened this year in the churches where outstanding revivals were experienced. This will give some guidelines for future plans in evangelism. As observed across our Association and th State some of the characteristics were:

In every church where an unusual revival was reported there had

been an unusual prayer concern and active participation for several months on the part of some church people . . . usually the leaders. This definitely says something to us for the future.

Some of the most powerful revivals in our state started among the young people of our churches. Young people are prominent in many places today, and it is encouraging to know that when they offer themselves to God to be used in His purpose, as many are doing, that revivals break forth in the churches. This has taken place in several churches in North Carolina this year. It ought to be happening everywhere.

In the light of what we have seen this year, here are some suggestions for the future:

To reaffirm in our hearts and minds that the only hope for us and all people is Christ . . . Christ as He and His gospel are revealed by the Holy Spirit through the Bible, the inspired and inerrant Word of God.

To purpose to engage daily in searching the Scriptures and in praying for spiritual revival in the churches. Some have made a beginning in this vital matter and all other Christians should join them and continue steadfastly therein.

To proclaim faithfully "publicly and from house to house" (Acts 20:20) the glorious gospel of Christ, and to make this purpose central in all church plans, programs and activities.

Respectfully submitted,
Billy G. Rivers,
Chairman of Evangelism

52. The evening session was closed with prayer by the Rev. Billy Cline, who brought the message on Evangelism.

FRIDAY MORNING SESSION

Union Baptist Church
Route 2, Lenoir, N. C.
September 26, 1969

L. Deck Taylor, Moderator, *Presiding*

53. The Moderator recognized Mel Luther, Minister of Music of the College Ave. Baptist Church, as the pianist for the morning session. He led the singing. He welcomed the people to this Friday morning session. The congregation then sang "All Hail The Power of Jesus' Name".

54. Rev. G. Melvyn Curlee, pastor of the Concord Baptist Church, Granite Falls was recognized by the Moderator for the period of Worship. He read from Galatians 2:20 with emphasis on "For me to live is Christ and to die is gain". He asked "how can my life be an influence, and then answered same by saying that we must let the Spirit of Christ live within us. God's love is shown in the gift of Christ, and how I respond to that gift. The Bible is important. We must embrace Christ, take Him into all of life, penetrate and permeate our lives, this is what it takes for Christ to live in us". He closed these thoughts with prayer.

55. The Moderator said that after this fine spirit of worship, we come now to a period of announcements and business. He recognized Brother L. J. Culler, pastor of the host church for words of welcome and announcements. After some announcements, he welcomed the group to this church in the Spirit and Attitude of Jesus Christ, and hoped that the day in all of its activities would be represented in a Christian way. Mr. Taylor acknowledged with appreciation the hospitality of this church.

56. Rev. Robert Frye was recognized to make another announcement concerning the Baptist Center Materials, and called out the names of the churches, who had not received their material. Again, cooperation was emphasized in this matter.

57. Mr. Taylor recognized Rev. B. C. Tschudy for a report of a committee, which

had been continued for two years, concerning changing the date of the Association. After reading the report, a motion was made for its adoption. It was so approved. He then made a motion that since the work of this committee had completed its work that it be disbanded. It was so approved.

Report as Read

The Committee met several times during the year to ascertain the feasibility of changing the date for the meeting of the Association. During the process it was decided to make a survey of the churches to accumulate some data whereby we could arrive at a better conclusion. There were three questions asked:

1. When does the financial year end?
2. The associational year runs from August 31 to August 31. What month of the year does your church have as a closing date in preparation for the Associational Letter?
3. Do you think the date for the Annual Associational Meeting should be changed?

There were seventy-five letters sent out and forty-one returned the questionnaire. To the first question nineteen indicatd that their fiscal year closed August 31; seven, September 31; nine, December 31.

The second question was in most cases disregarded.

The third question regarding the changed date for the Associational Meeting was answered in the following manner: of those returning their letter, seven abstained, by that we mean that it did not matter to them whether we changed the date or kept the one we have. Sixteen voted in favor of retaining the present date and eighteen favored a change. In the light of this information, your committee felt it would be better to continue with the present meeting date.

I might add that since there are already so many Associational Meetings in North Carolina convening during October it would present some new problems in securing our State Workers who make an invaluable contribution to the annual meetings.

Respectfully submitted,
B. C. Tschudy, Chairman
Rev. Audley Frazier
Floyd Annas
L. Deck Taylor, Moderator, and
Elizabeth Campbell, Missionary, Ex Officio

58. Rev. Don Ferrell, Pastor of the Dudley Shoals Baptist Church was recognized for the Stewardship Report, which was adopted, with the recommendations as given in the Book of Reports. He urged that all of the churches have a part through the Cooperative Program, but reminded us that Stewardship is more than money, and called our attention to Romans 12:1-2. Once and for all a presentation of the total of our life to the Lord. Commitment of all that we have, with emphasis on total dedication.

Stewardship Report

Every Christian is a steward. A man asked a steward on a train what his job was. He replied, "It's my job to take care of the boss man's goods till we get to the end of the run". So, a Christian steward is one who takes care of the goods entrusted to him by God until he gets to the end of life. Someday we all must give an account to Him for the way we have handled the time, talents, money and influence He has trusted us with.

Every local church has a stewardship responsibility. God's judgment will be upon the church that fails in this respect. The judgment of God will be no less severe upon the church that fails to use wisely the money given through it than it will upon the individual who fails to use his means in a way pleasing to God.

The Cooperative Program is our main channel as Southern Baptists for supporting world missions. Say what you may against it, but if there's ever a better plan, Southern Baptists will come up with it. Thirty-three percent of our churches did not give through the Cooperative Program for the first six months of this year. It would be a wonderful thing if next year every church would give a percentage

through the Cooperative Program and if every church that is giving would increase its percentage as it can. World Missions, Christian Education, Social Services and an ever expanding State Missions program call upon us to review our stewardship position.

We are proud of two of our churches, who felt a need of doing something over and above the regular giving, and has shared this year in special projects. Dudley Shoals through the *Project 500 Program* is sharing through the Home Mission Board for work with the Fairlawn Baptist Chapel, Washington, West Virginia. The Oak Grove Baptist Church has been sharing a special amount for the Baptist Chapel of Aranac Lake, New York. This project came about as a result of our World Missions Conference held in November 1968. Caldwell Association through 72 churches and 2 missions from January through December of 1968 gave $128,560.06 through the Cooperative Program and $81,576.32 through special designated gifts, making a total of $210,136.38. In gifts the Caldwell Association ranked 10th among the some 80 associations in our State.

RECOMMENDATIONS:

We recommend:

(1) That every pastor and concerned Christian see that proper emphasis is placed upon stewardship in your church.
(2) That every church use a Stewardship Program to help subscribe your church budget.
(3) That every church increase the percentage of the offering plate dollar given through the Cooperative Program.

Respectfully submitted,
Don Ferrell

59. The Moderator recognized Rev. Billy Rivers to bring the report on Public Morals and Temperance. After some comments concerning other information related to this report, but not a part of same, he read the report. A motion was made and approved that the report be adopted.

Public Morals and Temperance Report

If we continue as "One Nation Under God", we must combat the effort of those out to destroy Morals and Human lives. I refer to the pornographers, the ungodly, the unpatriotic, the rioters, the looters, the legal blackmailers, the liquor traffic, the dope peddlers, the gamblers and the prostitutes. Dante said over 100 years ago, "the hottest places in Hell are reserved for those, who in a period of Moral crisis, maintain their neutrality".

Self-discipline, Decency, Decisiveness, and Godliness can help guide our people and nation back on the path of righteousness.

We are not ignorant of our problems nor the solution to them. What we need is a positive response from Christians in facing realistically our crisis and applying God's Remedy in Jesus Christ.

One of the saddest conditions in this country is the disintegration of morals and its hurt to human lives.

In 1968 approximately 1,855 people were killed in highway traffic accidents in North Carolina. Over 50% of these from the direct result of drinking drivers. Alcohol consumption and increased highway deaths continue to rise at alarming rates.

Also in 1968 the taking of drugs has become an increasing problem. Though the number is still relatively small, too many people are getting drunk or "taking a trip", "turning-on", "freaking-out", or "blowing their mind" and body on marijuana or L.S.D. We are yet to see the full effect of "the pill" on our morals or on our society and even on our unborn children.

Nudity on the screen is gaining in popularity. Sex sins continue to contribute to sickness and sensuality.

These conditions can be changed.

We must stop being a permissive society, where anything goes. It is time to reaffirm the historic truth that no society can give its citizens the right to break its laws and expect to survive. History reveals that the first evidence of each so-

ciety's decay appeared in the toleration of disobedience of its laws.

One of the great tragedies of our time is the groups in our nation who are undermining and blasting away at the very process which insure them of equal protection and redress from discriminations and abuses of their rights.

It is high time that the people of this nation give themselves to the building up of an atmosphere of respect for law and order, for decency and discipline. It would be good for all to recognize God's claims on our lives and make application of His teachings and the great principles of His just laws. Realizing that Jesus Christ alone has the power to change men's minds and hearts.

Let us "Under God" establish moral standards. Re-emphasize spiritual values and each be a living witness to the goodness and glory of God.

Respectfully submitted,
Billy G. Rivers

60. In the absence of Attorney Hugh Wilson, Rev. B. C. Tschudy recommended that the Moderator, L. Deck Taylor, who also served as Chairman of the Trustees this past year, give the report. Mr. Taylor read the report, made a motion that it be adopted. It was approved. He, also, commented on the Ridgecrest property and suggested that our churches take advantage of the use of the Cabin during assembly time.

Associational Trustees' Report

The Trustees and the Ridgecrest Committee met on March 16, 1969, at the home of the Missionary. Several items of business were discussed and a careful look at the Associational property was taken. After discussion, the following items were authorized to be done at the home: trim all shrubbery, clean out gutters, repair masonry and set pipe rail at front steps, replace two lowest steps at the end of driveway and one step at back of the house with concrete steps, paint all outside trim, windows, gutters, and rails. All of this work has been done. The Ridgecrest Committee was authorized to put a new roof on the Ridgecrest cottage and do any other work that was necessary. Under the leadership of Mr. E. E. Stafford, the Ridgecrest Committee did the following work: put on new roof, installed new gutters, installed new kitchen sink, and kitchen cabinets, and painted the kitchen. At the present time, all associational property is in good condition.

The Ridgecrest Committee has been responsible for looking after the Ridgecrest cottage. The attendance this year has been very low, only 59 persons registered. As far as our records reveal, only two churches in the association used the cottage this year. Several churches out of the association planned to use the cottage but, for various reasons, cancelled out. This property is too valuable not to be used. We urge the churches in this association to make early plans to use the facilities next year.

The Trustees have worked with the Baptist Center Committee and the Finance Committee in planning the new Center building. They stand ready at any time to cooperate in the completion of this needed building and to help with any temporary financing that might be needed.

Ridgecrest Cabin Fund
(Caldwell Cottage)

Balance in Bank — August 31, 1968	$1,342.09
Deposits	214.10
TOTAL	$1,556.19
DISBURSEMENTS:	
Lights and Power	$ 96.08
Cleaning Supplies and Work	71.04
Water Rent and Garbage Pick-Up	43.23
Building Materials	923.58
Fire Insurance	171.00
Safe Deposit Rental	4.00
TOTAL DISBURSEMENTS	$1,308.93
BALANCE IN BANK, AUGUST 31, 1969	247.26

Respectfully submitted,
L. Deck Taylor, Chairman
Hugh M. Wilson, Secretary

61. Rev. Charles Lethcoe was recognized by the Moderator for the report on Petitionary Letters. A motion was made and the report was adopted.

Petitionary Letters Report

There has been no request from any church concerning admission to the Caldwell Missionary Baptist Association this year. Consequently, the Petitionary Letters Committee has no recommendation to make to this annual session of the Association.

Respectfully submitted,
Charles Lethcoe, Chairman

62. The Moderator recognized Rev. George Williamson, Pastor of the First Baptist Church, Hudson, for the report on the Committee on Ordination of Ministers and Constitution of Churches. He reminded those present that this committee is a service committee of the Association to share with those who have felt the call of God in some of their experiences, and that only as they are called on do they serve. After calling attention to some information in the report, a motion was made and it was adopted.

Report of Committee on Ordination of Ministers and Constitution of Churches

The Committee on Ordination of Ministers and Constitution of Churches were called together twice during the year to examine Larry Cline of the Temple Hill Baptist Church on December 21, 1968. Larry Cline was ordained by Temple Hill on January 5, 1969. And to examine Jerry McFelea of the Hartland Baptist Church on January 19, 1969. Jerry McFelea was ordained on January 26, 1969 at the Hartland Baptist Church.

Larry Cline became Pastor of Community Baptist Church and Jerry McFelea Pastor of the Yadkin Valley Baptist Church. Each of the young men were recommended to their churches for ordination. Books were given from the Association at the time of examination to Jerry McFelea. Miss Campbell, along with members of the committee attended the examining council.

Other ministers were ordained in our Association, and one other requested the committee's assistance, but they could not get together so Calvary Baptist Church went ahead with the questioning and ordination of Darrell McGuire at the Calvary Church July 27, 1969. Colon Wise was ordained by the Pisgah Baptist Church on June 22, 1969, and is now serving as pastor of the Globe Baptist Church.

This committee seeks to be of assistance to the persons "having felt the call of God to preach", and it is inspiring to hear them share their conversion experience, their call to the Ministry, their beliefs concerning the Doctrines of the Church, how they feel concerning the Southern Baptist Convention, of which their church is a part, their interest in Missions and mission support.

Let us be much in prayer for those being "Called of the Lord" and trust that each of us can be truly "Laborers together with God" through the churches God calls us to serve.

Respectfully submitted,
George Williamson, Chairman
Dale Thornburg, Secretary

63. Mrs. Faye C. Teague, Clerk, presented the report on Enrollment as 359 to that time. The final enrollment included 265 Messengers and 100 Visitors, with a total registered during the two day period of 365.

64. The Moderator recognized Rev. John Pruitt, Minister of Education at the College Avenue Baptist Church, for the Resolutions Report, which was read and adopted.

Report of the Resolutions Committee

The Resolutions Committee wishes to make the following expressions of thanks and appreciation.

First, our prayerful thanks to God for the fellowship we have through Jesus

Christ, His Son, and the fellowship through the Leadership of the Holy Spirit with our fellow Christians.

WE COMMEND:

The Mt. Zion Baptist Church, its pastor, Rev. Cecil O. Sewell and members for the hospitality and accommodations afforded the first two sessions of our annual meeting plus the fine meal provided between the two sessions.

The First Baptist Church, Lenoir, its pastor, Rev. Fred D. Barnes, staff and members for the hospitality shown and accommodations made available for the third session of our annual meeting on Thursday evening.

The Union Baptist Church, its pastor, Rev. L. J. Culler, and members for the hospitality and accommodations and fine meal provided on the second day of our meeting.

WE EXPRESS OUR THANKS TO THE:

Program Committee for the scheduling and smooth presentation of all the work of our Association. The various reports were interestingly presented, informative in content and challenging to an ever greater work. We commend this committee for continuing the worship period at the beginning of each session.

Moderator and Vice Moderator for their unusual ability displayed as they presided over the four sessions of our annual meeting.

Missionary — for all she did in preparing for the meeting and especially for the Book of Reports.

State Representatives for their messages and other information shared with us concerning our cooperative work in North Carolina.

Song Leaders and Musicians who have blessed and made this meeting more meaningful through local and instrumental renditions.

We owe a debt of gratitude to Miss Elizabeth Campbell, our Missionary, for her 25th report to the Association, and the message of challenge that she brought to the people; to Rev. Fred D. Barnes for the Annual Sermon, its unique presentation has helped each of us grasp something of the meaning of this year's theme, "Living Christ in Belief and Relevance"; to Brother L. Deck Taylor for the Moderator's Message; and to Miss Faye Tunmire for her message of challenge to greater mission involvement in the final message of this year's session.

We wish to express to the Baptist Center Committee and all others who have joined this committee in their work, our deepest appreciation for many, many long hours of tedious labor in bringing to a near reality our Caldwell Baptist Missionary Center. We commend the 27 churches who have already given of their financial resources to the Mission Center Fund.

We, the Resolutions Committee, would be remiss in our work if we did not express, for all the members of our Association our heartfelt appreciation to Miss Elizabeth Campbell, our very own Associational Missionary, for her 25 years of devoted service among our churches. Our Association was honored by her election in July of this year, as President of the North Carolina Associational Missionaries Conference. Miss Campbell is the first woman ever to be elected to serve in this distinguished position.

We express appreciation to the Missionaries, who have been appointed from churches in our Association and have been home on furlough, for sharing with us in various churches and associational meetings their experience of sharing Christ in other parts of the world. We commend Miss Carolyn Hart for two years of willing and sacrificial service in the Baptist Hospital in Gaza.

Finally, be it resolved by all messengers present that we shall go forth from these sessions of this, The 84th Annual Meeting of the Caldwell Missionary Baptist Association, to "Live out Christ in Believe and Relevance" in our strife torn world of today.

Respectfully submitted,
John M. Pruitt, Chairman
Rev. Arnold Bell
Rev. H. Claude Dick

65. The Moderator recognized Brother Ed Bennett, pastor of the Miller Hill Baptist Church, for the report of Place and Preacher's Report. As a matter of suggestion, he thought it would be well for the Association to consider helping in a financial way the churches that entertain the annual session, this he suggested might be done by churches who were not large enough to entertain the Association, so they would feel more a part of same. After the report was read concerning Place and Preacher, same was adopted.

Place and Preacher Report

The Place and Preacher Committee makes the following report: The Caldwell Missionary Baptist Association will have its annual session in 1970 on the first day at the First Baptist Church, Granite Falls, N. C., Thursday, September 24, 1970, and the second day will be held September 25, 1970 at the Kings Creek Baptist Church, Rt. 1, Lenoir, N. C.

In 1971 the First Day Session of the Annual Association will be held with the Central Baptist Church, Whitnel, with the Night Session to be held at the Lower Creek Baptist Church, and the Second Day Session will be held at the First Baptist Church, Whitnel. September 23 and 24, 1971 will be the dates of the annual session.

The 1969-1970 Executive Committee Meetings will be held with the Lower Creek Baptist Church.

The Preacher for the first day of the 1970 Annual Session will be Rev. Clifton Tuttle, Pastor of the Meadowbrook Baptist Church, and the Alternate will be Rev. James Lail, Pastor of the Flemings Chapel Baptist Church.

Respectfully submitted,
Rev. Ed Bennett, Chairman
Rev. Hugh Kincaid
Rev. McCoy Robinson

66. Rev. Tschudy made a motion that a place for the Night Session for the 1970 Annual Session be referred to the Executive Committee. First Baptist Church, Hudson and Meadowbrook Baptist Church, Lenoir gave invitations for the night session next year, and the Moderator said that each of these invitations would be considered. The motion to refer was adopted.

67. Rev. Howard Barnes, Pastor of the Baton Baptist Church, and Chairman of the Committee on Committees was recognized for this report, which was adopted. A listing of these committees is found in the front of these Minutes.

68. Rev. Arnold Bell, pastor of the Clarks Chapel Baptist Church, presented the report for the Committee on Nominations, which was adopted. A list of these officers is found in the front of these Minutes. This committee suggested that the Missions Committee select a secretary to help in keeping the minutes.

69. The Moderator asked that all of the officers who had been elected in any of the organizations to stand. He expressed appreciation for the confidence shown in reelecting him as Moderator, and assured them and the Association that each of these officers wanted to be of service to the Association in any way they could.

70. The Moderator expressed appreciation to Miss Faye C. Teague, Clerk, from the Yadkin Baptist Church, for her work. This year the Association received "The Master Minutes" recognition from our denomination.

71. Rev. James Lail, pastor of the Flemings Chapel Baptist Church, was recognized for the In Memoriam Service. Brother Lail said that the Apostle Paul likened the Christian life and service to a warfare. Someone has suggested that every generation provides its soldiers for this war. We come now to pay tribute from our churches who have had a part in this warfare and have now gone to be with the Lord.

OUR BELOVED DEAD

1. BATON—Mrs. Arnold Hartley, Mr. John Flannery
2. BETHANY—
3. BLAIRS FORK—
4. BUFFALO COVE—
5. CAJAHS MOUNTAIN—Mrs. Poteat
6. CALVARY—Mr. Zeb Crump, Mrs. Ellen Smith
7. CEDAR ROCK—Mrs. Nola Correll, Mrs. Rosa Bell Wade
8. CENTER GROVE—Mr. Charles Wallace, Mr. Walter Hice

9. CENTRAL—Mr. Sherrill Southard
10. CLARKS CHAPEL—Mr. Tommy Lackey, Mr. William G. Hood
11. CLEARVIEW—Miss Bessie Grant, Mrs. Judy Greene, Mr. W. Thelmer Garnes
12. CLOVER—Mrs. Pearl Brown, Mr. Claude Mundy
13. COLLEGE AVENUE—Mrs. J. W. Benfield, Johnny Ray Kirby, Fred C. Pennell, Mrs. Ethel W. Stephens, Mrs. J. F. Craig, Mrs. Callie Prestwood, Mrs. J. M. Davis, Ira D. Pritchard (Deacon), Murray Craig, Mrs. Callie Alexander
14. COMMUNITY—Mr. E. S. Harrold
15. CONCORD—Mrs. J. E. Miller, Mrs. E. J. Oxford, Mr. Lee Kirby
16. CONWAYS CHAPEL—Rev. C. L. Branch (Minister)
17. CRESTVIEW—Mrs. C. C. Wheeler, Mr. Colon Watson
18. DUDLEY SHOALS—Mrs. Robert Laxton, Mrs. Tom Hester, Mrs. Will Lingerfelt, Mr. Nathan Finn Sims
19. EAST FLAT—Mrs. Polly McCall, Mr. Reece Winebarger
20. EDGEMONT—
21. FLEMINGS CHAPEL—Mrs. Ralph Storie
22. GLOBE—Mrs. Cora Vines, Mrs. Nora Gragg
23. GRANDIN—
24. GRANDVIEW PARK—Mr. Glenn Shook
25. GRANITE FALLS FIRST—Mr. W. S. Slayton, Mr. J. A. Turnmyre, Mr. Robert Miller, Dr. O. J. Corpening, Mr. I. D. Johnson, Mr. Glenn Wakefield
26. GREEN ROCK—Mrs. Roscoe Morrow (Pastor's Wife)
27. GREEN VALLEY—Rev. Ira Bristol (Minister)
28. HARRIS CHAPEL—Mr. Jim Cloer, Mr. John Herman, Mr. Oliver Cook
29. HARTLAND—Mr. Ward Sherrill, Mrs. Lula Sanders
30. HIBRITEN—Rev. Calvin Helton (Pastor)
31. HUDSON, EAST—Rev. Joe Greer (former pastor), Mr. Floyd Henderson
32. HUDSON, FIRST—Mr. George Austin, Mr. Paul Craig, Mr. William H. Crawford, Mr. Rafe Eller, Miss Julia Fox, Mrs. Howard Rector
33. JOHNS RIVER—
34. JOYCETON
35. KINGS CREEK—Mrs. Mary J. Deal, Mrs. Frances Maltba, Mrs. Zeb Austin, Mr. Will Kirby, Mr. W. M. Ferguson, Mr. Edward Lackey
36. LAKEVIEW—Mr. Challie F. Armes (Deacon)
37. LENOIR, FIRST—Mrs. Maude Downs, Mrs. R. F. Campbell, Dr. J. F. Reece (Deacon), Mr. Simon Angley, Mrs. P. L. Hamby, Mrs. Hugh Austin, Mrs. Todd L. Cooke, Mrs. C. L. Wilson, Mr. Carl Roddenberry, Mrs. T. P. Shumaker, Mr. Will Watson
38. LENOIR, WEST—
39. LIBERTY—
40. LIVINGSTON MEMORIAL—
41. LOVELADY—Mrs. James Kirby
42. LOWER CREEK—Mrs. Roy Hayes, Mrs. R. L. McGowan, Mr. Kenneth Haigler, Mr. Marvin Helderman, Mr. W. M. Pennell
43. MAPLE GROVE—
44. MEADOWBROOK—
45. MILLER HILL—Mrs. Annie Cannon
46. MOUNT ZION—Mrs. Martha McRary, Mrs. Minnie Smith, Mrs. Mary Jane Fox, Mr. A. J. Johnson
47. MOUNTAIN GROVE—Mr. A. L. Herman, Mr. Ervin Smith
48. MOUNTAIN VIEW—
49. MULBERRY—
50. MULVALE—Mr. Ted Estes
51. NELSONS CHAPEL—
52. NEW HOPE—
53. NORTH CATAWBA—Mrs. Horace Tilley, Mr. Dean Moore, Mr. Noble L. Presley, Mr. J. E. Rhymer (Deacon)
54. OAK GROVE—Mr. Henry Triplett, Mrs. Beulah Starnes, Mr. Blaine Myers
55. PINEY GROVE—
56. PISGAH—John B. Pope (Deacon)
57. PLEASANT HILL—Mrs. Jacob Parson
58. POOVEYS CHAPEL—
59. POOVEYS GROVE—Mrs. Lillie Tarlton

60. RHODHISS—Mrs. Sallie Johnston, Mr. William Branch, Mr. James Compton, Mr. Raymond Powell, Mr. Oscar Smith, Mr. James Curtis
61. ROCKY SPRINGS—
62. RUFUS—Mrs. Thelma Hart, Mr. Wiley H. Moore
63. SETZERS CREEK—Mrs. Lela Jones, Mrs. Martha Walker
64. SUNRISE—
65. TEMPLE (L)—Miss Coleene Holsclaw
66. TEMPLE HILL—Mrs. Millard Watson
67. UNION—
68. UNION GROVE—Mr. Sid Crump
69. WHITNEL, FIRST—Mr. Ralph Pope
70. WORSHIP POINT—
71. YADKIN—Mrs. W. D. Bryant, Mrs. Sophia Miller
72. YADKIN VALLEY—
73. ZACKS FORK—
74. CENTER GROVE MISSION—
75. HARRISBURG MISSION—

Following the reading of the names, Brother Lail read from Revelation 21:1-7, and then the congregation stood for a moment in silence, and Mr. Lail led in prayer.

72. Mr. Dan Pardue was recognized and led the congregation in singing "How Firm A Foundation".

73. The Moderator said that he would like to take the privilege of suggesting that we dedicate the Minutes of our Association to Mrs. R. F. Campbell, Dr. J. F. Reece, Rev. Calvin Helton, Rev. Joe Greer, Mr. J. E. Rhymer, Mrs. Zeb Austin, and Mrs. Wayne Sorrells. A motion was made and adopted.

74. Mr. Herbert H. Keller was not present for the Seminary Extension report, and the Moderator entertained a motion for the report in the Book of Reports be accepted. It was so approved.

Seminary Extension Report

No classes have been provided through the Seminary Extension Program this year, due to the lack of interest.

We trust that next year we will find more concern, and more interest in better preparing ourselves to do the task that the Lord has for us to do in a better way in His Kingdom service. Pray for and with us about this work.

Respectfully submitted,
Herbert H. Keller

75. The Moderator recognized Rev. Ned Webb, pastor of the North Catawba Baptist Church, for the report of the American Bible Society. He made a motion that the report be adopted as was found in the Book of Reports. It was so approved.

American Bible Society Report

The American Bible Society appreciates the privilege of serving all forms of Southern Baptist work around the world and the special opportunity of serving in the Crusade of the Americas.

During 1968 the American Bible Society rejoiced that some part of the Bible has been published in 1,392 languages, spoken by 97 percent of the world's people: the full Bible in 242, a Testament in 320 more, a Gospel or other complete book in 830 more. In 1968 Scriptures were published in 67 new languages. This was more than one per week, and five times the average annual increase a few years ago. But, there are still over 1,000 languages in which not one book of the Bible has yet been published.

The Society gave 2,153,015 Scripture volumes for distribution by Chaplains to our Armed Forces and Veterans' Hospitals, as a vital link between the home churches and the men in service. Two out of every three members of the Armed Forces received a free copy of Scripture as a gift from the American Bible Society

in 1968. Military distribution was higher than in any year since World War II and was an increase of 80.8 percent over 1967.

New records were set by distributing 51,634,211 Scripture volumes in the USA and a total of 77,950,978 volumes in over 800 languages, in 150 countries. The year's combined distribution of all Bible Societies totaled 110,488,279 volumes. This was one copy for every 25 people in areas of the world which are open to Scripture distribution explosion.

The Society continued to develop Scriptures in everyday speech, printed in attractive forms. Outstanding among these is the Today's English Version New Testament, *GOOD NEWS FOR MODERN MAN.* By summer 1969 its total distribution was over 16 million copies. A similar New Testament in Popular Spanish has been very well received. Such translations are also being published in French and a growing number of other languages.

In 1968 Southern Baptist Churches gave $222,937 to the American Bible Society and ranked first among all denominations. Gifts from all our churches in the U.S.A. totaled $1,312,515.00.

Much of the wide distribution and use of the Today's English Version New Testament, "Good News for Modern Man", has been by Southern Baptists.

Respectfully submitted,
Ned H. Webb

76. The Moderator recognized Rev. B. Lester Huff of the Pooveys Grove Baptist Church for the State Missions Report. A motion was made and approved that the report as given in the Book of Reports be adopted. Attention was called to the fact that this is State Missions Month and an offering was urged.

State Missions

The overall purpose of State Missions is to lead people to Jesus Christ and help develop the churches. New churches are given counsel and financial assistance upon request, and when the current budget will permit. Churches that are unable to support a full time program are encouraged to form a field of two or more churches in order to have a pastor live on the field, minister to them, and lead them to develop their own resources.

State Missions provides training for Christian vocation through Fruitland Bible Institute and an ever growing number of Seminary Extension Centers. In a new ministry State Missions is ministering to thousands of people in Resort Areas. State Missions reaches into our inner cities with needed Baptist Centers; into our military areas with help through the local churches and specialized ministries. There is limited Chaplaincy ministry in correctional institutions. There is a thriving ministry to the deaf. There is a helpful ministry to other races. Help is given the churches in their own stewardship programs. State Missions offers help in the training of deacons, Sunday School leaders and teachers, and Brotherhood leaders. Many other services which can be extended by the Convention to the local churches are given at the request of the pastor or other recognized leadership.

The ministry of State Missions is a cooperative one. It is usually given in cooperation with the local church. An attempt is made to always work in cooperation with the local Baptist Association. A majority of our Associations are given financial aid through State Missions. Some State Missions projects are a cooperative financial effort of the Baptist State Convention, the Association, and the Home Mission Board.

Your State Missions Ministry is supported by cooperative program receipts and the special September offering for State Missions.

Respectfully submitted,
B. Lester Huff

77. The Moderator stated that Mrs. Sewell could not be here to bring the Foreign Mission report, but called attention to the fact that the report was in the Book of Reports. A motion was made and approved that this report be adopted.

Foreign Missions

Fifty-Four Churches of the Caldwell Association shared in Foreign Mission work through their gifts to the Lottie Moon Christmas Offering for 1968, giving a total of $50,735.32.

On May 1, 1969, Southern Baptist missionaries were at work in 67 geographical or political entities and were under appointment to 3 more (Dahomey, Egypt, Senegal). During 1968, missionaries went to live in Angola, Botswana, Iran, and South West Africa. The Board no longer has work in Iceland.

At the close of 1968 the Southern Baptist Foreign Mission Board had an overseas Missionary staff of 2,371. This included 119 missionary associates, 3 special project medical personnel, and 122 missionary journeymen. Appointments during the year totaled 247 (131 career, 38 associates, 69 journeymen, 3 special project people, and 6 career reappointments). Between January and May 1969, 107 more were added, 76 of them journeymen. Mrs. Wayne Sorrells, one of our own Caldwell County natives was appointed to the Board during 1969. Rev. and Mrs. Lanny Elmore and Lanette left for their first term of service in Uganda, Africa in 1969 and Miss Carolyn Hart, RN, a journeyman, returned in August from having served two years in Gaza. Each of these from the Caldwell Association.

Even with the additional personnel (the largest number in any year thus far), several hundred calls for missionaries are still unanswered.

At the year's end, reports from the Missions totaled 5,154 churches (3,672 self-supporting), 6,974 mission points, and 4,413 national pastors. Also reported were 50,003 baptisms, 611,470 church members, and 538,304 enrolled in Sunday School. Mainland China, closed to missionaries since 1951, was last estimated as having 392 churches, with 123,000 members, related to Southern Baptist Mission Work.

The Foreign Mission Board shared in major evangelistic campaigns in France, Germany, Italy, the Philippines, and Rhodesia. The first converts to result from French-language work in West Africa were baptized in Ivory Coast and Togo.

The 837 schools (in 43 countries) with which our missionaries are related enrolled 87,597 students and were staffed by 3,497 national and 437 missionary teachers and administrators.

Twenty-seven publication centers overseas and at El Paso, Texas, produced over 24 million pieces: tracts, books, periodicals, Bibles, hymn books. Staffing these centers were 67 missionaries and 578 nationals.

Medical institutions included 21 hospitals and 83 clinics and dispensaries, with a total of 1,582 beds. In 1968, 208 national and 56 missionary physicians served with 42 national and 63 missionary nurses. They treated 47,586 inpatients, and cared for 631,977 outpatients. Engaged additionally in the medical ministry were 1,108 nationals and 41 missionaries. The new Wallace Memorial Hospital building was dedicated in Korea; second-floor facilities were opened at the hospital in Mexico; A clinic was reopened in Jordan. The new hospital in Yemen was dedicated, and a community of development program (including health centers) began in Ethiopia.

To meet urgent needs for relief of human suffering in Nigeria, Vietnam, and other countries, the Foreign Mission Board provided emergency funds totaling $98,233.82.

Twenty-four good will and community centers in 11 countries reached people in varied ways.

Total contributions of Southern Baptists for Foreign Missions amounted to $29,745,692 as 1968 closed. The Lottie Moon Christmas Offering for 1968 had reached a total of $15,159,206.92 by May 1, 1969.

Financial needs continue to be beyond resources made available by Southern Baptists. Land, buildings, and equipment — several million dollars' worth — are urgently needed in mission fields.

As well as giving our money toward Foreign Missions, we must undergird the cause of missions at all times in intercessory prayer. Remember that God's servants in disturbed areas such as Vietnam, Eastern Nigeria, and the Middle East continue to serve with remarkable stability, patience, faith, and courage.

Respectfully submitted,
Mrs. Cecil O. Sewell

78. Mrs. Ray Starnes of the Pooveys Grove Baptist Church was recognized by the Moderator for the Report on Home Missions. She made a motion, which was approved, that the report as is found in the Book of Reports be adopted.

Home Missions

To a Society convulsed by assassinations, riots, elections, disorders and other crises; to a society gaining a new awareness of its poor, its affluence and its loss of values, Southern Baptists were led by their Home Mission Board to respond during 1968 primarily through these emphases:

In preparation for the Crusade of the Americas, a thousand associational rallies were held.

In the establishment of new churches through Project 500, more than 150 of the 500 projections were started. The project was slowed because of inadequate funds.

We now have 2,385 missionaries serving in all fifty states, plus Panama and Puerto Rico. 406 were appointed during the year.

A plan to emphasize getting God's Word to people has brought miraculous response. Forty thousand New Testaments were bought and distributed. Almost one-half million scriptures in the Russian language and other Scripture portions in various languages were being distributed in cooperation with the American Bible Society.

Chaplains on active duty in Vietnam number more than one hundred, and there were 680 active in the military, plus an additional 644 in other programs. 306 chaplains are serving in hospitals, institutions and industry.

Church loan assistance went to 306 churches with loans totaling more than 7½ million dollars.

Cuba released missionaries, the Herbert Caudills and the David Fites, and both families have established residence in Atlanta. About fourteen national pastors remain in prison, but the work in Cuba continues in the face of obstacles.

The crises in America was given special attention. There was a very evident ground swell within the states to minister to minority groups.

Your Home Mission Board seeks to help churches, associations, and state conventions in determining needs and opportunities and in finding ways to meet these needs.

"Blessed is the nation whose God is the Lord".

Respectfully submitted,
Mrs. Ray Starnes

79. Dr. S. L. Lamm of Gardner-Webb College was recognized and brought greetings from the college. He presented to the Associational Missionary, Miss Campbell, a copy of the 1969 Annual "The Anchor", which will be placed in the new Baptist Center Building. This year is the beginning of our Four Year College program, with an enrollment of 1,425.

80. Rev. L. J. Culler was recognized by the Moderator to make an announcement concerning the noon meal.

81. Dan Pardue was presented for special music, accompanied by Mel Luther. He sang "Let Not Your Heart Be Troubled".

82. Miss Campbell introduced Miss Faye Tunmire of the Mt. Zion Church, and Missionary to the Philippines for the closing message.

Some Highlights of Miss Tunmire's Message

Miss Tunmire used as her scripture passage Romans 12:1-2, and asked the question is our Lord relevant for today, and reminded us through a number of illustrations of our work in the Philippines, and in America where over 200 young people made decisions during the Foreign Mission conference at Ridgecrest. She gave a number of illustrations of the power of the Holy Spirit in the lives of Christians in the area in which she served — a wife burned to death, husband, a Christian, spoke at the funeral, boy prayed, daughters sang, and husband led in closing prayer. On the way home they sang together "Rock of Ages". Mission needs: Daily prayer for the missionaries and their work, pray for young people to follow the leadership of God for their lives, and give that more work might be done in every area of the world. Miss Tunmire closed her message with Prayer.

83. The Moderator asked for the personal privilege of recognizing Mrs. Ellen Sherrill, Mother of Mrs. Ed Oxford, Lower Creek Baptist Church. Mrs. Sherrill is 98 years of age and has been faithful in attending our Associational meetings through the years. She was not at the afternoon session, when other elderly people had been recognized the day before. We are grateful for these "Saints of the Lord", and we might add she seldom misses a meeting in her church.

84. Mr. Taylor, also, asked for the personal privilege of saying that Marse Grant, editor of the Biblical Recorder, who had attended the meeting the previous day, had given a personal check to the Baptist Center because of his interest in this project.

85. The Moderator, Mr. Taylor, then recognized Oscar Horrell, Minister of Music and Education of the First Baptist Church, Whitnel, for the benediction closing this the eighty-fifth annual session of the Caldwell Missionary Baptist Association. With the benediction the host church served a delicious meal.

Minutes of the Caldwell Baptist Woman's Missionary Union

WOMAN'S MISSIONARY UNION ANNUAL MEETING

North Catawba Baptist Church

April 15, 1969

General Theme: "YE SHALL BE WITNESSES UNTO ME . . . UNTO THE UTTERMOST PART OF THE EARTH" Acts 1:8

Meditation Hymn: "Serve The Lord With Gladness"
Hymn: "Bring Them In" ..... No. 429
Call To Prayer ..... Mrs. Ned Leftwich
Welcome and Recognition of Visitors:
Miscellaneous Business ..... Mrs. Conley Bumgarner
Feature: YE ARE MY WITNESSES ..... College Avenue
Directed by John Pruitt
Special Music: "I'll Tell The World That I Am A Christian" ..... Mel Luther
Speaker ..... Miss Stella Austin, Missionary, Iwo, Nigeria, Africa
Hymn: "Lord, Lay Some Soul Upon My Heart" ..... No. 332
Reports and Announcements ..... Mrs. Conley Bumgarner
Report of Committees:
Nominating ..... Mrs. R. D. Trott
Election of Officers ..... Mrs. Conley Bumgarner
Prayer of Dedication ..... Miss Elizabeth Campbell
Resolution ..... Mrs. Ray Starnes
Time and Place ..... Mrs. Charles Creger
Hymn: "I Love To Tell The Story" ..... No. 141
Speaker ..... Miss Faye Tunmire, M'Lang, Cotabato, Philippines
Benediction ..... Mrs. Conley Bumgarner

DO YOU REALLY CARE

W. M. U. Officers 1969-1970

WMU Director ..... Mrs. J. E. Ledbetter
WMU Assistant Director ..... Mrs. Cecil Viverette
Secretary-Treasurer WMU ..... Mrs. Brent Clark
WMS Director ..... Mrs. Howard Miller
YWA Director ..... Miss Mary Evelyn Andrews
YWA Assistant Director ..... Mrs. Harold Reid
GA Director ..... Mrs. Hight Moore
GA Assistant Director .....
Sunbeam Director ..... Mrs. Richard Ernest
Sunbeam Assistant Director ..... Mrs. James Clark

Pianist .....Mrs. Dewey Annas
Song Leader .....Miss Audrey Smith

NOMINATING COMMITTEE:
Mrs. Raymond Reavis, Chairman, Lower Creek
Mrs. Herbert Keller
Mrs. Floyd Annas

Respectfully submitted,
Mrs. Ralph D. Trott, Chairman
Mrs. Paul Curtis
Mrs. Floyd Annas

Committees who served for the current meeting, appointed by the President were as follows:

TIME AND PLACE:
Mrs. Charles Creger, Chairman, Kings Creek
Mrs. Arnold Bell
Mrs. Lester Schronce
The Time and Place Committee reported that the 1970 meeting will be held at the Lower Creek Baptist Church, and the 1971 meeting at the Whitnel First Baptist Church.

RESOLUTIONS:
Mrs. Ray Starnes, Chairman, Pooveys Grove
Mrs. Lee Ward
Mrs. Richard Carpenter

Resolutions Committee Report

On behalf of all the W.M.U. Members of the Caldwell Baptist Association, the Resolutions Committee wish to express to the North Catawba Baptist Church our sincere thanks for the warm hospitality they have shown us as host church for this Annual W.M.U. Meeting.

We would like to express our gratitude to the Program Committee for a challenging and inspiring program.

We say Thank You from the depths of our heart to John Pruitt, Minister of Education at College Avenue Baptist Church for the writing and directing of the Feature, "Ye Are My Witnesses", and to all the women who helped present the inspiring presentation.

We are grateful to Miss Stella Austin, Missionary to Nigeria, as she warmed and challenged our hearts through her message on witnessing.

Thank you to Mr. and Mrs. Mel Luther for the experience of worship through music.

May we take this opportunity to say Thank You to our Associational Missionary, Miss Elizabeth Campbell, for her untiring dedication and the many hours of work she gives to our Association. We pray God's richest blessings upon her in her labors.

We now take this opportunity to express our deep sense of heartfelt gratitude to Mrs. Bumgarner for the dedicated leadership and service she has given to the women of our Association. Words cannot adequately express our feelings of gratitude and appreciation.

To Mrs. Connie McRary, may we say Thank You for all the hours you have given to our YWA work in these past five years.

Our deep felt appreciation goes to Mrs. Joanne Propst for the dedicated leadership she has given to our G. A. Work.

Thank you to, all the officers of the W.M.U. in our Association who have led us in such a marvelous way during the past five years.

We further express our deep felt appreciation to Miss Faye Tunmire, Missionary to the Philippines, for her willingness to be on our program. We are looking forward to hearing her tell of Witnessing in the Philippines.

May we all resolve to dedicate ourself, money, and prayers to the Lord that the Gospel may be preached to every nation.

Respectfully submitted,
Mrs. Ray Starnes, Chairman

Woman's Missionary Union Treasurer's Report

BALANCE, SEPTEMBER 4, 1968	$ 58.45
Deposits	424.79
Disbursements	342.11
BALANCE, AUGUST 22, 1969	141.13
RUTH KELLER SCHOLARSHIP FUND BALANCE	1,660.26

Minutes of Annual Meeting

The Caldwell Baptist Association of Woman's Missionary Union held its Annual meeting at the North Catawba Baptist Church, April 15, 1969 amidst a downpour of rain with 275 in attendance. Mrs. Conley Bumgarner, who had served for five years as WMU Director presided over the meeting, and the attendance was a real tribute to her hard work and planning for this special meeting.

This organization consists of 55 WMS organizations with an enrollment of 1,381; 69 Sunbeam organizations with 759 enrolled; GA's 76 organizations with 787 enrolled; 28 YWA organizations with 234 enrolled. 228 organizations with 3,161 total enrollment.

Mrs. Mel Luther of College Avenue served as song leader and Mrs. Dewey Annas of Rhodhiss as pianist.

Mrs. Ned Leftwich of College Avenue led the group in the call to prayer, praying especially for the missionaries who had birthdays. Pastors, and Brotherhood members were recognized.

Mrs. Ned Webb, local WMU Director, welcomed the group to the church, and College Avenue WMU presented a feature drama on YE ARE MY WITNESSES, under the direction of John Pruitt, Minister of Education. This was closed with Mel Luther, Minister of Music, singing "I'll Tell The World That I Am A Christian".

Miss Stella Austin, Missionary to Iwo, Nigeria, and from the Kings Creek Church was introduced and brought a challenging message on witnessing, using Acts 1:8 and reminding us of the many types of witnessing needed in this land — nurses, doctors, lab technicians, secretaries, business managers, educational and music workers and most of all preachers of the gospel. She shared how that she was able to witness through her school work, and she told of a number of people who were outstanding witnesses for Christ, because we had been faithful in sending missionaries to this land, and how important it was that we pray for the nationals and the missionaries, and that we continue to support them through the Cooperative Program and the Lottie Moon Christmas Offering. They help in the church, in Sunday School, Training Union, WMU, through the Youth organizations in GA and Sunbeam work. There is a need for more workers, and she asked that we "pray the Lord of the Harvest to send forth laborers into his harvest".

Mrs. Bumgarner presented special recognition certificates, which will be listed at the end of these minutes.

Mrs. R. D. Trott, Chairman of the Nominating Committee from Lenoir First, presented the officers for the coming year, and Miss Elizabeth Campbell, Associational Missionary, led in the prayer of dedication. Miss Campbell then asked that Mrs. Bumgarner, Mrs. Claude McRary, YWA Director from Center Grove, Mrs. J. C. Propst, GA Director from Rhodhiss, Mrs. O. D. Hollar, Secretary from College Avenue, Mrs. Ned Leftwich, Prayer Chairman from College Avenue and Mrs. Margaret Smith, Mission Action Chairman from Lenoir First to stand, and a special word of appreciation was expressed for their service to the Association for a period of five years. The congregation stood, also, in appreciation of their service.

Mrs. Ray Starnes of the Pooveys Grove Church presented the report of the Resolutions Committee, and Mrs. Charles Creger, Kings Creek, presented the Time and Place Committees report.

Miss Faye Tunmire, Missionary to the Philippines and from the Mt. Zion Church was presented to bring the closing missionary message. Using "Living Letters" translation of Philippians 4:6 "Don't worry about anything, instead pray about everything". She reminded us of how much prayer meant to the missionaries, and she, too, told of witnessing in the Philippines through education, which is her field of service at the Southern Baptist College there. She, also, told of the recent revival crusade in which 8,000 decisions were made in the name of Christ, and of the privilege of taking some of the women to the Asian WMU meeting, of the Christian emphasis week in the school and the challenge that was brought there

by the leaders, and by a young man from the Clark Air Force base. She said during this week we come together and "confess our sins and shortcomings, weep, laugh, pray, eat, plan and share together", and God truly blesses. Many decisions are made for Christ during this time.

Mrs. Bumgarner closed the meeting with prayer.

Mrs. J. E. Ledbetter, the new WMU Director, is the Pastor's wife of the Yadkin Baptist Church, and has been active in WMU work through the years in Tennessee, where her husband served as pastor. Her mother, Mrs. Grover Triplett, served in this capacity in our Association for several years, and also, as Prayer Chairman.

The following churches were represented: Baton, Blairs Fork, Cajahs Mtn., Calvary, Center Grove, Center Grove Mission, Clarks Chapel, Clover, College Ave., Concord, Dudley Shoals, Flemings Chapel, Granite Falls First, Hudson First, Kings Creek, Lakeview, Lenoir First, Harrisburg Chapel, Lower Creek, Meadowbrook, Miller Hill, Mtn. Grove, Mt. Zion, Nelsons Chapel, North Catawba, Oak Grove, Pooveys Chapel, Pooveys Grove, Rhodhiss First, Union Grove, Whitnel First, Yadkin and Dry Ponds.

WOMAN'S MISSIONARY UNION RECOGNITIONS OF AIMS FOR ADVANCEMENT:

APPROVED: Baton—Jr. GA, Calvary—Jr. GA, Cedar Rock—Jr. GA, Central—Sunbeams 4-5 and 8 Yr., Clarks Chapel—Jr. and Int. GA, Clover—Int. GA, WMS, Flemings Chapel—Ungraded GA, Granite Falls First—Jr. and Int. GA, Hibriten—Jr. and Int. GA, Hudson First—Int. GA, Lower Creek—Sunbeams 4-5, 6-7 Yrs., Miller Hill—WMS, Mtn. Grove—Sunbeam - Ungraded, Mt. Zion—Sunbeam 3-5 Yrs., Nelsons Chapel—Int. GA, Piney Grove—Jr. GA, Pooveys Grove—Ungraded, GA, Rhodhiss—WMS, Whitnel First—Jr. and Int. GA, Yadkin 9-10 and 11-12 Yr. Jr. GA, Int. GA, Sunbeams 4-5 Yr.

ADVANCE: Cedar Rock WMS, Clarks Chapel—Sunbeam 4-8 Yr., Clover—Jr. GA, and Ungraded YWA, College Ave.—Jr. GA, WMS, Dudley Shoals—Jr. GA, Ungraded YWA, Flemings Chapel—Ungraded YWA, Hudson First—11-12 Yr. Jr. GA, Miller Hill—Jr. and Int. GA, Mountain Grove—Ungraded YWA, Mt. Zion—Sunbeam 6-8 Yr., Jr. GA, Career and High School YWA, North Catawba—Ungraded YWA, WMS, Pooveys Grove—Ungraded YWA, Rhodhiss—Jr. GA, Union—Ungraded YWA, Yadkin—Ungraded YWA.

HONORS: Cedar Rock—Sunbeams 4-5 Yr., Center Grove—Sunbeams 4-5 and 6-8 Yr., Int. GA, Ungraded YWA, Central—9-10 Yr. Jr. GA, Int. GA, Dudley Shoals—Int. GA, Harris Chapel—11-12 Jr. GA and Int. GA, Hartland—Ungraded GA, Hudson First—9-10 Yr. Jr. GA, Miller Hill—Sunbeam 2-8 Yr., Mtn. Grove—Jr. and Int. GA, WMS, Mt. Zion—Int. GA, North Catawba—Ungraded GA, Oak Grove—Ungraded YWA, Whitnel First—Ungraded YWA. (Total — 73). The Association received HONOR RECOGNITION at the State WMU Meeting, March 12, 1969, Charlotte.

HISTORICAL TABLE

CALDWELL MISSIONARY BAPTIST ASSOCIATION

1885 - 1969

Time and Place	*Moderator*	*Clerk*	*Preacher*
1885 Rocky Springs	Isaac Oxford	W. A. Pool	Isaac Oxford
1886 Union	Isaac Oxford	W. A. Pool	John Crisp
1887 Piney Grove	Isaac Oxford	W. F. Marshall	W. A. Pool
1888 Sardis	H. D. Lequex	W. F. Marshall	H. D. Lequex
1889 Globe	Isaac Oxford	W. F. Marshall	W. A. Pool
1890 Lenoir First	Isaac Oxford	A. E. Nelson	Isaac Oxford
1891 Dudley Shoals	Isaac Oxford	J. V. McCall	J. W. Gwaltney
1892 Yadkin	I. W. Thomas	J. V. McCall	H. M. Croom
1893 Granite Falls	I. W. Thomas	A. E. Nelson	J. S. Gwaltney
1894 Kings Creek	J. V. McCall	A. E. Nelson	J. M. Shaver
1895 Lower Creek	J. V. McCall	A. E. Nelson	H. M. Croom
1896 Conways Chapel	I. W. Thomas	J. V. McCall	I. W. Thomas
1897 Piney Grove	E. D. Crisp	J. V. McCall	Isaac Oxford
1898 Rocky Springs	I. W. Thomas	J. V. McCall	S. D. Heffner
1899 Blairs Fork	I. W. Thomas	J. V. McCall	E. D. Crisp
1900 Union	I. W. Thomas	J. V. McCall	I. W. Thomas
1901 Sardis	I. W. Thomas	J. V. McCall	W. R. Beach
1902 Bethany	J. V. McCall	I. W. Thomas	E. D. Crisp
1903 Lenoir First	J. V. McCall	I. W. Thomas	J. A. White
1904 Dudley Shoals	J. V. McCall	I. W. Thomas	J. J. L. Sherwood
1905 Mtn. Grove	J. V. McCall	I. W. Thomas	
1906 Flemings Chapel	J. V. McCall	I. W. Thomas	
1907 Mulberry	J. V. McCall	I. W. Thomas	J. J. L. Sherwood
1908 Lower Creek	J. V. McCall	I. W. Thomas	I. C. Miller
1909 Green Valley	J. V. McCall	I. W. Thomas	I. W. Thomas
1910 Granite Falls	J. V. McCall	J. R. Swanson	J. G. Benfield
1911 Kings Creek	J. V. McCall	J. R. Swanson	
1912 Rocky Springs	I. W. Thomas	J. R. Swanson	W. N. Cook
1913 Lenoir First	I. W. Thomas	J. R. Swanson	J. D. Moore
1914 Union	I. W. Thomas	J. R. Swanson	G. C. Ivey
1915 Sardis	I. W. Thomas	J. R. Swanson	G. W. Rollins
1916 Blairs Fork	I. W. Thomas	J. R. Swanson	J. G. Benfield
1917 Bethel	I. W. Thomas	J. R. Swanson	C. A. Rhyne
1918 Dudley Shoals	I. W. Thomas	J. R. Swanson	J. E. Hoyle
1919 Rhodhiss	I. W. Thomas	J. R. Swanson	J. M. Shaver
1920 Piney Grove	I. W. Thomas	J. R. Swanson	I. W. Thomas
1921 Center Grove	I. W. Thomas	J. R. Swanson	J. E. Hoyle
1922 Kings Creek	J. G. Benfield	J. R. Swanson	W. C. Tyree
1923 Rocky Springs	J. G. Benfield	J. R. Swanson	J. L. Teague
1924 Concord	J. G. Benfield	J. R. Swanson	W. C. Tyree
1925 Yadkin	W. C. Tyree	H. S. Benfield	I. W. Watts
1926 Lower Creek	W. C. Tyree	H. S. Benfield	J. L. Teague
1927 Harris Chapel	W. C. Tyree	H. S. Benfield	S. A. Stroup
1928 South Lenoir	W. C. Tyree	H. S. Benfield	S. W. Bennett
1929 Mount Zion	J. W. Watts	H. S. Benfield	W. R. Bradshaw
1930 Kings Creek	J. W. Watts	H. S. Benfield	R. D. Carroll
1931 Sardis	J. W. Watts	H. S. Benfield	R. E. Hardaway
1932 Granite Falls	J. W. Watts	H. S. Benfield	W. R. Barnes
1933 Grandview Park	R. D. Carroll	H. S. Benfield	J. H. Shaver
1934 Lenoir First	R. D. Carroll	H. S. Benfield	T. E. Payne
1935 Whitnel	R. D. Carroll	H. S. Benfield	H. S. Benfield
1936 Grandin	R. D. Carroll	H. S. Benfield	G. C. Teague
1937 Rhodhiss	R. D. Carroll	H. S. Benfield	Waldo E. Early
1938 Rocky Springs	R. D. Carroll	H. S. Benfield	Leroy Thomas
1939 Lower Creek	R. D. Carroll	H. S. Benfield	Boyd Cannon
1940 Granite Falls	G. C. Teague	H. S. Benfield	Zeb Caudle
1941 Yadkin	Zeb Caudle	H. S. Benfield	O. R. Mangum
1942 Blairs Fork	Zeb Caudle	H. S. Benfield	R. F. Mayberry
1943 Mount Zion	Zeb Caudle	H. S. Benfield	S. M. Stroupe
1944 Kings Creek	Zeb Caudle	R. C. Powell	Philip D. Fletcher
1945 Piney Grove	Zeb Caudle	R. C. Powell	J. H. Crisp
1946 Winklers Grove	Zeb Caudle	G. Boutwell	W. F. Woodall
1946 Dudley Shoals	Zeb Caudle	G. Boutwell	
1947 Lenoir First	C. M. Abernethy	G. Boutwell	M. W. Stallings
1947 Center Grove	C. M. Abernethy	G. Boutwell	
1948 Central	J. F. Reece	E. W. Smith	W. W. Jones
1948 Hartland	J. F. Reece	E. W. Smith	
1949 Harris Chapel	J. F. Reece	E. W. Smith	Fred C. Roberts
1949 Lower Creek	J. F. Reece	E. W. Smith	
1950 Concord	J. F. Reece	E. W. Smith	Will Bolick
1950 Longford	J. F. Reece	E. W. Smith	
1951 Calvary	W. W. Jones	Frank L. Smith, Sr.	Paul Hester
1951 Winklers Grove	W. W. Jones	Frank L. Smith, Sr.	
1952 Union	W. W. Jones	Frank L. Smith, Sr.	M. O. Owens, Jr.
1952 Union Grove	W. W. Jones	Frank L. Smith, Sr.	Knolan Benfield
1953 Sardis	W. W. Jones	Frank L. Smith, Sr.	C. R. Hinton
1953 Mt. Grove	W. W. Jones	Frank L. Smith, Sr.	
1954 College Avenue	J. M. Laxton	Frank L. Smith, Sr.	K. E. Seepe
1954 Granite Falls 1st	J. M. Laxton	Frank L. Smith, Sr.	

HISTORICAL TABLE

CALDWELL MISSIONARY BAPTIST ASSOCIATION

1885 - 1969

Time and Place	*Moderator*	*Clerk*	*Preacher*
1955 Lenoir First	J. M. Laxton	Frank L. Smith, Sr.	T. L. Cashwell
1955 Mt. Zion	J. M. Laxton	Frank L. Smith, Sr.	
1956 Lower Creek	J. M. Laxton	Frank L. Smith, Sr.	Paul Hopkins
1956 Central	J. M. Laxton	Frank L. Smith, Sr.	
1957 Yadkin	V. S. Sparrow	Frank L. Smith, Sr.	Paul Bruce
1957 Harris Chapel	V. S. Sparrow	Frank L. Smith, Sr.	
1958 Hudson First	V. S. Sparrow	Frank L. Smith, Sr.	George Westmoreland
1958 Crestview	V. S. Sparrow	Frank L. Smith, Sr.	
1959 Rhodhiss First	M. O. Owens, Jr.	Frank L. Smith, Sr.	Hal R. Hovis
1959 Kings Creek	M. O. Owens, Jr.	Frank L. Smith, Sr.	
1960 College Avenue	Paul J. Hopkins	Frank L. Smith, Sr.	Murray F. Jackson
1960 Flemings Chapel	Paul J. Hopkins	Frank L. Smith, Sr.	
1961 Concord	Paul J. Hopkins	J. G. Hagaman	Paul Lovingood
1961 Pooveys Grove	Paul J. Hopkins	J. G. Hagaman	
1962 Winklers Grove	Paul J. Hopkins	J. G. Hagaman	Billy Rivers
1962 Grandview Park	Paul J. Hopkins	J. G. Hagaman	
1963 Lenoir First	George Williamson	J. G. Hagaman	James Pharr
1963 Mt. Zion	George Williamson	J. G. Hagaman	
1964 Hudson First	Dwight Watts	J. G. Hagaman	Jyles Hall
1964 North Catawba	Dwight Watts	J. G. Hagaman	Mrs. George Cowsert
1965 Whitnel First	Dwight Watts	J. G. Hagaman	Mark Owens
1965 Union Grove	Dwight Watts	J. G. Hagaman	Faye Tunmire & Stella Austin
1966 Lower Creek	Dwight Watts	J. G. Hagaman	B. C. Tschudy
1966 Yadkin	Dwight Watts	J. G. Hagaman	Wayne Pennell
1967 Calvary	Billy Rivers	Mrs. Faye C. Teague	Millard Crumpler
1967 Dudley Shoals	Billy Rivers	Mrs. Faye C. Teague	
1968 College Avenue	L. Deck Taylor	Mrs. Faye C. Teague	Rev. C. H. Kincaid
1968 Mountain Grove	L. Deck Taylor	Mrs. Faye C. Teague	Rev. Lanny Elmore
1969 Mt. Zion	L. Deck Taylor	Mrs. Faye C. Teague	Rev. Fred D. Barnes
1969 Lenoir	L. Deck Taylor	Mrs. Faye C. Teague	
1969 Union	L. Deck Taylor	Mrs. Faye C. Teague	Miss Faye Tunmire

Table A CHURCH MEMBERSHIP AND OTHER INFORMATION

CLERK
Miss Elizabeth Campbell
428 S. Main St., Lenoir, N. C. 28645

MODERATOR
Mr. L. Deck Taylor
Box 663, Hudson, N. C. 28638

CHURCHES	PASTORS AND ADDRESSES	Year Organized	Location 1-2-3-4-5-6-7-8-9-0	Services Held Twice Sundays	No. Local Missions	Fellowship Groups Started	Fellowship Groups	No. Revivals Held	Total Baptisms	Other Additions	Members Lost	Present Resident Members	Present Non-Resident Mbrs.	Grand Total Present Mbrs.	Mbrs. Rec'd, Non-Baptist	Mbrs. Lost, Non-Baptist	Value of Pastor's Home If Owned By the Church	Value of Church Property Incl. Pastor's Home	Total Church Debt at End of This Assoc. Year
Baton	Howard Barnes, Rt. 2, Box 450, Granite Falls 28630	1950	1	Y	--	1	1	1	12	5	7	146	43	189	1	1	12000	54000	------
Bethany	Melvin Maltba, 124 Echo Dr., Lenoir 28645	1902	1	Y	--	--	--	2	6	3	1	39	77	116	--	--	------	7500	------
Blair's Fork		1891	7	Y	--	--	--	1	---	1	---	75	8	83	--	--	10000	40000	------
Buffalo Cove	Hugh V. Miller, 117 Meadow Lane Dr., Lenoir 28645	1851	1	Y	--	--	--	2	---	5	2	78	45	123	1	--	500	12500	------
Cajah's Mountain	Will Bolick, 268 Union Grove Rd., Lenoir 28645	1956	1	Y	--	--	--	1	5	1	5	103	----	103	--	--	------	53000	2038
Calvary (L)	B. P. Hastings, 220 2nd Ave., N.E., Lenoir 28645	1945	1	Y	--	--	--	2	14	3	12	473	78	551	--	--	------	245000	------
Cedar Rock	L. R. Davis, Rt. 1, Box 98, Hudson 28638	1942	1	Y	--	--	--	2	9	4	3	124	83	207	--	--	------	40000	14000
Center Grove	Charles Lethcoe, Rt. 1, Box 385, Hudson 28638	1912	1	Y	1	--	--	2	7	13	9	362	----	362	1	--	15000	120000	17622
Central	H. C. Kincaid, Whitnel 28645	1938	3	Y	--	--	--	1	13	13	14	645	65	710	--	2	25000	375000	120000
Clark's Chapel	Arnold Bell, 345 Clark's Chapel Rd., Lenoir 28645	1900	1	Y	--	--	--	2	6	11	8	280	107	387	--	1	20000	75000	------
Clearview		1954	1	Y	--	--	--	2	11	---	3	72	44	116	--	--	------	8000	------
Clover (GF)	Edgar L. Cole, Rt. 3, Box 402, Granite Falls 28630	1942	4	Y	--	--	--	2	7	3	11	187	17	204	--	--	25000	110000	------
College Avenue	B. C. Tschudy, 106 Poplar St., Lenoir 28645	1910	5	Y	--	--	--	1	28	26	306	879	334	1213	2	5	35503	865000	329652
Community	Larry Wayne Cline, Rt. 1, Box 342, Granite Falls 28630	1962	2	Y	--	--	--	1	8	9	6	115	----	115	--	--	------	40000	13090
Concord	Melvyn Curlee, 5 Circle Dr., Granite Falls 28630	1903	3	Y	--	--	--	1	5	8	14	414	84	498	--	2	25000	110000	2850
Conway's Chapel	Perry Smith, Box 627, Hickory 28601	1900	1	N	--	--	--	---	---	---	---	40	18	58	--	--	------	8000	320
Crestview	Bernard R. Tuttle, 112 Wayside Circle, Lenoir 28645	1934	1	Y	--	--	--	1	6	6	8	164	136	300	--	--	------	67000	3600
Dudley Shoals	Donald Ferrell, Rt. 1, Granite Falls 28630	1861	1	Y	--	--	--	2	22	8	10	367	92	459	1	--	15500	165000	------
East Flat	Claude Suddreth, Rt. 8, Box 478, Lenoir 28645	1944	1	Y	--	--	--	2	6	7	11	376	----	376	--	--	------	125000	6000
Edgemont	Paul A. Helton, 126 Pleasant Hill Rd., Lenoir 28645	1915	1		--	--	--	1	---	---	---	15	27	42	--	--	------	5000	------
Flemings Chapel	James R. Lail, Rt. 6, Lenoir 28645	1869	1	Y	1	--	--	2	18	11	15	265	100	365	3	1	22250	167954	2873
Globe	Colen Wise, Rt. 6, Box 994, Lenoir 28645	1832	1	Y	--	--	--	---	4	---	2	60	----	60	--	--	------	16550	------
Grandin		1914	1	N	--	--	--	2	2	1	7	82	24	106	--	--	------	25000	------
Grandview Park	J. M. Robinson, Rt. 6, Box 99, Lenoir 28645	1930	7	Y	--	--	--	1	7	11	3	146	81	227	--	--	28000	75000	20101
Granite Falls: First	H. Claud Dick, Crestview St., Granite Falls 28630	1890	4	Y	--	--	--	2	10	9	20	412	170	582	1	1	36000	250000	12600
Green Rock	Rosco Morrow, 112 Green Valley Dr., Lenoir 28645	1889	1	Y	--	--	--	1	---	1	4	39	50	89	--	--	------	8800	552
Green Valley	Ralan Day, 304 Poplar St., Lenoir 28645	1888	1	N	--	--	--	---	1	2	2	30	28	58	--	--	------	6000	------
Harris Chapel	R. Frank Colburn Rt. 2, Box 261, Hudson 28638	1912	1	Y	--	--	--	1	25	11	5	503	65	568	2	--	25000	219000	------
Hartland	G. H. Shope, Rt. 7, Box 207, Morganton 28655	1938	2	Y	--	--	--	2	13	11	6	189	38	227	1	1	15000	80000	------
Hibriten	Fred Price, Box 135, Whitnel 28645	1951	7	Y	--	--	--	2	5	5	14	97	132	229	--	--	------	3500	------
Hudson: East	Harley C. Coffey, 111 South Haven, Lenoir 28645	1950	1	Y	--	--	--	1	4	3	18	99	----	99	--	--	------	20000	846
Hudson: First	George E. Williamson, Box 306, Hudson 28638	1831	3	Y	--	--	--	1	9	12	36	748	227	975	--	4	33000	485000	47250
John's River	Clyde Cornett, Rt. 2, Vilas 28692	1884	1	N	--	--	--	1	---	---	---	20	67	87	--	--	------	3500	------
Joyceton	Edgar Ford, Rt. 11, Box 300, Lenoir, 28645	1952	1	Y	--	--	--	2	---	2	---	61	17	78	--	--	------	8000	------

Kings Creek	Forrest E. Stout, Rt. 1, Box 444, Lenoir 28645	1779	1	Y				1	17	1	12	286	191	477	2		15486	154106	
Lakeview	Howard Hawkins, Box 144, Hudson 28638	1959	2	Y				2	18	16	14	93	30	123				40000	8500
Lenoir: First	Fred Barnes, 219 Highland Ave., Lenoir 28645	1889	5	N	1			1	10	11	35	894	214	1108		1	60000	1153550	
Lenoir: West	Jason Stilwell, Rt. 6, Box 107, Lenoir 28645	1942	6	Y				2		8	9	384		384			15000	65000	
Liberty (L)	Ezekiel Barnes, 224 Piedmont Rd., Lenoir 28645	1946	4	Y				3	6	10	8	101		101				24000	8500
Livingston Memorial	G. Morris Tuttle, 113 Ideal Dr., Lenoir 28645	1956	1	N				1	3	12		65	20	85			5000	10000	1972
Lovelady		1864	1	Y				2	4	2	4	207	77	284	1		12000	90000	25000
Lower Creek	Billy Rivers, 1200 E. Harper Ave., Lenoir 28645	1826	6	Y				1	24	18	23	601	94	695	1	2	22000	392000	42017
Maple Grove	Horace Pitts, Rt. 2, Box 380-C, Granite Falls 28630																		
Meadowbrook	Clifton A. Tuttle, 120 Wayside Circle, Lenoir 28645	1965	6	Y				2	5	8	3	117		117				95000	49250
Miller Hill	Edward P. Bennett, 137 Emerald Dr., Lenoir 28645	1935	7	Y				1	5	3	2	200	92	292	1		15000	54000	1565
Mount Zion	Cecil O. Sewell, Sr., Rt. 2, Box 173, Hudson 28638	1889	3	Y					54	51	16	634	159	793	2		20000	264000	27742
Mountain Grove	George Westmoreland, Rt. 2, Granite Falls 28630	1884	1	Y				1	14	21	13	408	94	502	1		19000	210000	11433
Mountain View	Phillip Martin, Rt. 8, Box 381, Lenoir 28645	1948	1	N				2	1	6	66	53	19	72	1			10000	
Mulberry	Phillip Martin, Rt. 8, Box 381, Lenoir 28645	1853	1	N								32	38	70				5000	
Mulvale	H. H. McManus, Rt. 3, Box 401, Granite Falls 28630	1941	1	Y				2	1		8	100	73	173			9000	30000	2823
Nelson's Chapel	Gary D. James, 103 Tranquil Hills, Lenoir 28645	1905	1	N				2	3	2	1	77	21	98				50000	9300
New Hope	Ronny Millesape, Rt. 3, North Wilkesboro 28659	1935	1	Y				2	7		6	109		109				13000	
North Catawba	Ned H. Webb, Rt. 3, Box 282, Lenoir 28645	1785	1	Y				1	22	30	16	383	4	387	2		15000	175000	68000
Oak Grove	W. Harold Meeks, Rt. 1, Granite Falls 28630	1938	1	Y				2	14	3	7	179	97	276			25000	175000	9928
Piney Grove	W. Dale Thornburg, Rt. 5, Box 226, Lenoir 28645	1869	1	Y				1	3		4	259	52	311			30000	70000	
Pisgah	Gordon Crump, Rt. 7, Lenoir 28645	1877	1	Y				2		5	5	282		282			5000	20000	
Pleasant Hill	Horace Harris, 106 Bradshaw Ter., Lenoir 28645	1946	1	Y				2	24	14	8	183	98	281			10000	50000	
Poovey's Chapel	Charles Keener, Rt. 1, Box 25, Hickory 28601	1932	1	Y				1	3	8	6	140	55	195		1		87000	12000
Poovey's Grove	B. Lester Huff, Rt. 3, Granite Falls 28630	1898	1	Y				2	4	4	8	298	52	350			9000	100000	
Rhodhiss	Guy Longshore, Rhodhiss 28667	1906	3	Y			1	2	4	1	18	283	155	438		1	17000	183000	12100
Rocky Springs	Stuart White, Collettsville 28611	1845	2	Y				2	3	4	7	92	29	121			15000	46400	3706
Rufus	Gene Clark, Whitnel 28645	1940	1	N				1	2	1	3	35	30	65				10000	
Setzers Creek	Thomas Taylor, Rt. 10, Box 752, Lenoir 28645	1948	1	Y				2	7		10	153	86	239		1	14000	60000	3354
Sunrise	Edward Warren, Box 433, Hudson 28638	1967	2	Y				2	5	4	9	134	33	167				45000	
Temple (L)	Lloyd T. Rich, 105 Hollens Circle, Lenoir 28645	1941	1	Y				1		5	3	65		65				20000	1398
Temple Hill	H. L. McDuffie, Rt. 1, Box 276-F, Granite Falls 28630	1946	1	Y				2	21	20	10	325	185	510	1		14000	75000	
Union	L. J. Culler, Rt. 2, Box 330, Lenoir 28645	1814	1	Y				1	2	2	12	260	120	380	1		20000	80000	
Union Grove	James Lambert, 246 Union Grove Rd., Lenoir 28645	1889	1	Y				2	17	10	12	361	84	445	1		12000	162000	23987
Whitnel: First	Stuart Johnson, Box 162, Whitnel 28645	1910	3	Y		2	2	2	7	11	14	404	51	455			25000	200000	8000
Worship Point	Nick Annas, Collettsville 28611	1946	1	Y	1		3	2	1	2	3	75	54	129				25000	
Yadkin	J. E. Ledbetter, 213 W. Ashe Ave., Lenoir 28645	1791	2	Y				1	13	22	7	426	110	536			21000	240000	46673
Yadkin Valley	Jerry McFelea, Rt. 11, Box 134, Lenoir 28645	1934	1	N				1	4		3	42	39	81				15000	
Zack's Fork	Paul N. Wilson, 325 Clark's Chapel Rd., Lenoir 28645	1951	1	Y							7	61	27	88				10500	
CENTER GROVE MISSION																			
HARRISBURG CH. (Lenoir 1st)	Robert Frye, 104 W. Kentwood Circle, Lenoir 28645																		
	TOTALS				3	3	7	104	591	520	953	16506	4740	21246	27	24	767239	8401860	970642

Table B SUNDAY SCHOOL

ASSOCIATIONAL SUPERINTENDENT

Mr. Gwyn Reichard

Route 6, Box 368, Lenoir, N. C. 28645

CHURCHES	SUNDAY SCHOOL SUPERINTENDENTS AND ADDRESSES	Nursery (under 3)	Beginners (4-5)	Primaries (6-8)	Juniors (9-12)	Intermediates (13-16)	Young People Single (17-24)	Young People Marr'd (17-24)	Adults (25-34)	Adults (35-64)	Adults (65 up)	Extension Dept.	Cradle Roll (Home Ministry)	Young People Away (17-24)	General Officers	Mission Enrolment	Total Enrolment	Average Weekly Attendance	No. New S.S. Classes Org.	Church V.B.S. Enrolment	Mission V.B.S. Enrolment	Total V.B.S. Enrolment	No. of S.S. Teachers and Officers
Baton	Robert Morrison, Rt. 2, Box 445, Granite Falls 28630	21	17	28	33	22	14	---	33	20	19	---	---	---	4	---	211	124	1	120	---	120	---
Bethany	Gerald Brookshire, Rt. 8, Lenoir 28645	---	7	---	10	---	9	---	6	13	4	4	---	2	3	---	58	42	--	---	---	---	---
Blair's Fork	Jennings Taylor, 605 North Main St., Lenoir 28645	1	6	5	---	5	---	---	---	10	15	---	---	3	2	---	47	32	--	44	---	44	9
Buffalo Cove	Clomer L. Duncan, Rt. 5, Box 416, Lenoir 28645	5	6	8	9	12	3	8	5	21	4	---	---	1	2	---	84	47	--	47	---	47	8
Cajah's Mountain	William Adams, Rt. 2, Box 547A, Granite Falls 28630	6	4	13	9	8	19	16	---	11	---	---	---	---	10	---	96	---	--	58	---	58	20
Calvary (L)	William Ray Crowder, 122 Ideal Dr., Lenoir 28645	11	9	11	34	36	33	---	23	63	---	---	---	---	7	---	227	175	--	120	---	120	51
Cedar Rock	Wade Harrold, 111 Colonial Acres, Lenoir 28645	11	10	9	17	14	8	18	7	36	---	---	---	---	---	---	130	80	--	67	---	67	---
Center Grove	Bill Williams, Rt. 1, Box 565, Hudson 28638	24	11	35	38	35	10	13	30	52	---	28	---	---	5	76	357	246	--	129	76	205	44
Central (W)	George Hollar, 159 Walt Arney Rd., Lenoir 28645	54	36	58	77	52	28	53	68	103	15	6	46	20	8	15	639	292	--	---	---	---	---
Clark's Chapel	Ted Williams, Rt. 3, Box 56, Lenoir 28645	18	14	10	23	22	22	---	32	59	26	---	---	---	4	---	230	133	--	84	---	80	20
Clearview	William C. Maness, 110 5th Ave., S.W., Lenoir 28645	4	8	9	8	18	10	16	---	18	---	---	---	3	18	---	112	81	--	59	---	59	---
Clover (GF)	Grant Heinefield, Rt. 2, Box 116, Granite Falls 28630	20	14	20	35	26	11	5	14	22	25	6	---	6	5	---	209	104	--	99	---	99	40
College Ave. (L)	Bill Williams, 208 Central Dr., Lenoir 28645	54	45	77	73	81	61	53	94	128	83	42	53	12	8	---	864	388	--	191	---	191	177
Community	Dewey Ward, Rt. 2, Box 534, Granite Falls 28630	8	13	14	15	6	---	13	40	---	---	---	---	3	4	---	116	85	--	81	---	81	---
Concord (GF)	Walter A. Lynch, 627 26th St., N.W., Hickory 28601	28	16	30	30	35	34	---	30	77	37	18	---	26	6	---	367	159	--	147	---	147	28
Conway's Chapel	R. A. Annas, Rt. 7, Box 21, Morganton 28655	---	3	---	5	---	14	4	---	15	---	---	---	---	4	---	45	30	--	27	---	27	4
Crestview	Grady Sumpter, 126 Regal Dr., Lenoir 28645	13	7	14	13	9	15	15	26	26	---	---	---	---	5	---	143	83	--	74	---	74	36
Dudley Shoals	Ernie Sears, Rt. 1, Granite Falls 28630	28	19	38	41	43	21	30	29	54	32	10	10	11	6	---	372	157	--	133	---	133	72
East Flat	John Cardwell, Rt. 6, Box 766, Lenoir 28645	4	9	16	27	38	13	---	39	8	23	---	---	2	4	---	183	---	--	97	---	97	---
Edgemont	Archie E. Coffey, Edgemont 28620	---	---	10	---	---	6	---	---	25	---	---	---	---	---	---	41	30	--	---	---	---	---
Flemings Chapel	Olin McCall, Rt. 6, Box 689, Lenoir 28645	15	10	24	36	44	24	10	23	89	5	8	2	7	5	---	302	185	--	73	---	73	---
Globe	J. V. Bean, Star Route, Lenoir 28645	---	15	---	6	11	10	---	25	---	4	---	---	---	---	---	71	55	--	37	---	37	---
Grandin	Don Ed Pennell, Rt. 1, Box 508, Lenoir 28645	4	5	2	11	8	3	7	1	13	5	---	---	---	3	---	62	21	--	27	---	27	20
Grandview Park	Marvin Triplett, Rt. 6, Box 123, Lenoir 28645	4	22	13	26	7	18	13	23	32	---	---	---	---	4	---	162	109	--	103	---	103	17
Granite Falls: 1st	Joe Wilkey, Box 323, Granite Falls 28630	13	18	26	55	40	24	---	83	35	47	7	2	24	5	---	379	186	--	93	---	93	---
Green Rock	Howard Church, 310 Center St., Lenoir 28645	5	---	4	3	3	3	---	10	18	---	---	---	---	---	---	46	29	--	---	---	---	4
Green Valley	Butler Craig, Box 84, Blowing Rock 28605	3	5	5	10	12	---	---	12	26	---	---	---	---	2	---	75	47	--	36	---	36	7
Harris Chapel	Wayne Sullivan, P. O. Box 475, Hudson 28638	44	31	52	72	67	---	56	63	92	---	23	---	21	7	---	528	250	--	227	---	227	---
Hartland	Roy Setzer, Rt. 7, Box 224, Morganton 28655	13	11	18	23	12	18	---	33	47	---	10	---	---	6	---	191	105	--	125	---	125	39
Hibriten	Jack E. Hughes, 110 Third S.E., Lenoir 28645	6	8	16	14	20	---	---	15	26	---	---	---	---	2	---	107	63	--	96	---	96	13
Hudson: East	Troy Smith, Rt. 1, Hudson 28638	---	8	9	7	9	---	10	33	---	---	---	---	---	---	---	76	71	--	---	---	---	8
Hudson: First	Hovis B. Allen, Rt. 2, Box 416, Hudson 28638	58	32	63	100	97	38	28	66	170	34	35	---	---	7	---	728	417	--	263	---	263	137
John's River	R. Gordon Estes, Rt. 8, Box 324, Lenoir 28645	---	---	4	2	2	7	---	2	5	7	---	---	2	5	---	36	25	--	---	---	---	5
Joyceton		3	3	8	4	9	---	4	---	7	---	---	---	---	2	---	40	35	--	59	---	59	7

Kings Creek	Charles W. Creger, Rt. 1, Box 70, Lenoir 28645	28	10	16	34	35	29	---	49	61	---	32	6	15	5	---	320	166	--	129	---	129	59
Lakeview	William Dugger, 503 3rd Ave., S.E., Lenoir 28645	9	6	5	31	20	7	14	10	7	---	---	---	3	4	---	116	70	2	94	---	94	15
Lenoir: First	Lee W. Boddie, 212 Highland Ave., Lenoir 28645	39	31	54	50	120	23	96	85	99	---	33	8	26	10	97	771	326	1	127	56	183	103
Lenoir: West	Hildred B. Clark, 205 N. Fairview Dr., Lenoir 28645	9	17	21	36	12	---	12	40	39	5	3	---	6	4	---	204	136	--	139	---	139	26
Liberty (L)	Jimmy Nelson, Rt., Box 261, Lenoir 28645	6	8	12	14	15	---	---	---	30	---	---	---	---	---	---	85	46	--	52	---	52	---
Livingston Mem'l	Robert L. Edwards, Rt. 7, Box 807, Lenoir 28645	3	6	6	9	6	11	8	7	9	1	---	---	---	---	---	66	38	--	64	---	64	8
Lovelady	Wayne Watson, 64 Woodlane St., Granite Falls 28630	21	8	10	19	13	11	20	20	34	---	---	---	2	5	---	163	112	--	85	---	85	20
Lower Creek	Louis Land, Rt. 1, Box 422, Lenoir 28645	29	25	54	64	26	55	---	84	113	35	10	12	20	7	---	534	296	--	142	---	142	106
Maple Grove		---	---	---	---	---	---	---	---	---	---	---	---	---	---	---	---	---	--	---	---	---	---
Meadowbrook	Paul G. Curtis, P. O. Box 70, Lenoir 28645	19	21	29	35	18	11	20	---	38	---	---	---	---	4	---	195	112	--	142	---	142	29
Miller Hill	Harold Huffman, 108 Hampton Hgts., Lenoir 28645	18	10	16	26	16	14	20	8	37	14	4	---	7	6	---	196	115	--	91	---	91	24
Mount Zion	Floyd Annas, Box 154, Granite Falls 28630	51	29	53	77	72	29	51	69	124	40	26	8	13	5	---	647	309	--	255	---	255	---
Mountain Grove	Ray Bolick, Rt. 2, Granite Falls 28630	28	34	50	50	37	21	26	52	88	31	---	---	---	9	---	426	252	--	186	---	186	66
Mountain View	Douglas Hensley. 165 Spainhour Ave., Lenoir 28645	---	7	---	7	---	15	---	25	25	2	---	---	---	---	---	81	45	--	52	---	52	14
Mulberry	James Triplett, Rt. 10, Box 750, Lenoir 28645	---	6	9	6	8	8	15	18	---	---	---	---	---	---	---	70	---	--	57	---	57	---
Mulvale	Ernest Puett, Rt. 10, Box 374, Lenoir 28645	---	4	12	20	23	13	---	13	22	---	---	---	---	---	---	107	41	--	38	---	38	9
Nelson's Chapel	Eugene Greene, Rt. 8, Box 219-E, Lenoir 28645	---	12	7	11	7	6	---	10	17	2	---	---	---	3	---	75	---	--	49	---	49	---
New Hope	Herndon Crump, Rt. 1, Lenoir 28645	---	10	10	13	8	---	---	10	22	---	---	---	---	---	---	73	65	--	75	---	75	12
North Catawba	Lewis Moore, 565 Union Grove Rd., Lenoir 28645	38	25	28	34	27	18	13	29	61	27	---	---	---	6	---	306	207	1	172	---	172	---
Oak Grove	Ralph Helton, Rt. 5, Box 235, Hickory 28601	10	19	20	27	12	11	15	27	32	---	5	---	---	5	---	183	129	--	108	---	108	20
Piney Grove	James Winkler, Rt. 5, Box 268, Lenoir 28645	27	14	18	18	18	6	29	2	42	9	8	1	2	7	---	201	146	--	96	---	96	31
Pisgah	Clarence Pittman, Rt. 6, Lenoir 28645	8	18	20	24	25	7	18	18	55	5	---	---	---	---	---	198	130	--	70	---	70	13
Pleasant Hill	Ray Craig, Rt. 2, Box 10, Hudson 28638	6	25	14	15	8	20	16	46	41	4	---	---	---	---	---	195	155	--	150	---	150	---
Poovey's Chapel	Franklin Haas, Rt. 1, Box 210, Hudson 28638	6	21	30	22	11	19	---	19	30	14	---	---	---	2	---	174	115	--	120	---	120	12
Poovey's Grove	Ray C. Starnes, P. O. Box 14, Granite Falls 28630	10	10	12	25	19	4	17	20	79	3	7	---	---	4	---	210	127	--	114	---	114	49
Rhodhiss	Vance Kirby, Box 364, Rhodhiss 28667	26	23	24	38	39	16	29	51	84	18	---	---	6	4	---	358	136	--	94	---	94	---
Rocky Springs	Edward Eller, Rt. 6, Lenoir 28645	7	12	8	8	7	19	---	23	11	---	---	---	---	---	---	95	62	1	49	---	49	---
Rufus	Bruce Coffey, Rt. 8, Box 370, Lenoir 28645	---	4	---	3	3	4	---	14	---	---	---	---	---	---	---	28	18	--	---	---	---	8
Setzers Creek	Claude Storie, Rt. 8, Box 124, Lenior 28645	7	12	14	10	17	15	22	17	11	10	---	---	---	5	---	140	64	--	62	---	62	12
Sunrise	Burl Smith, Rt. 2, Hudson 28638	12	44	10	32	29	54	---	---	35	---	---	---	---	3	---	219	100	--	117	---	117	29
Temple (L)	William Crisp, Hay's Ave., Lenoir 28645	2	10	5	15	---	12	---	---	16	---	---	---	---	---	---	60	55	--	---	---	---	---
Temple Hill	Marshall Kirby, Rt. 1, Box 420, Hudson 28639	28	17	31	39	32	12	22	48	32	12	---	---	3	8	---	284	224	--	226	---	226	31
Union	Charles H. Reid, Rt. 2, Box 308, Lenoir 28645	12	14	19	26	26	17	14	25	31	18	14	---	4	6	---	226	92	--	114	---	114	---
Union Grove	Ira L. Bolick, 340 Union Grove Rd., Lenoir 28645	25	20	8	30	34	50	13	20	18	15	8	---	---	7	---	248	214	1	142	---	142	48
Whitnel: First	Lester Griffin, 500 Conelly Springs Rd., Lenoir 28645	32	24	30	64	61	7	14	56	67	---	5	10	---	7	---	377	242	1	224	---	224	65
Worship Point	Earl Nelson, Meadwood Lane Dr., Lenoir 28645	3	12	4	12	16	---	---	20	18	---	---	---	---	---	---	85	60	--	106	---	106	---
Yadkin	Joe Laws, Rt. 5, Box 644, Lenoir 28645	31	20	33	46	47	27	59	25	25	20	---	---	---	5	---	338	227	--	239	---	239	90
Yadkin Valley	Arnie Woods, Rt. 10, Box 612, Lenoir 28645	---	5	5	9	7	---	---	9	11	---	---	---	---	5	---	51	30	--	39	---	39	---
Zack's Fork	J. V. Vannoy, Rt. 1, Box 629, Lenoir 28645	4	7	6	18	7	8	---	---	20	---	---	---	4	3	---	77	40	--	62	---	62	9
Cen. Grove Mis.	Floyd Bumgarner, Rt. 1, Box 429, Hudson 28638	---	---	---	---	---	---	---	---	---	---	---	---	---	---	---	---	---	--	---	---	---	---
Harrisburg Chap. (Lenoir First)	Howard Mayberry, 990 Lynhaven Dr., Lenoir 28645	---	---	---	---	---	---	---	---	---	---	---	---	---	---	---	---	---	--	---	---	---	---
	TOTALS	1032	1022	1352	1883	1684	1055	935	1834	2805	670	352	158	254	292	188	15516	8588	8	6797	132	6925	1674

Table C TRAINING UNION

CHURCHES	ASSOCIATIONAL DIRECTOR Rev. Edward Kissiah 200 N. Main St., Lenoir, N. C. 28645 TRAINING UNION DIRECTORS AND ADDRESSES	Nursery (3 or under)	Beginners (4-5)	Primaries (6-8)	Juniors (9-12)	Intermediates (13-16)	Young People Single (17-24)	Young People Marr'd (17-24)	Adults (25-34)	Adults (35-64)	Adults (65 up)	General Officers	Mission Enrolment	Total Ongoing Enrolment	Ongoing Average Weekly Total Attendance	No. of New Union Org.	New Member Orientation	Church Leader Training	Member Training Projects	Grand Total—Ongoing & Cumulative Enrolment
Baton	Mrs. C. B. Bollinger, Rt. 2, Box 455, Granite Falls 28630	9	7	15	22	11	5	---	10	9	3	3	--	94	71	--	15	---	---	109
Bethany		---	---	---	---	---	---	---	---	---	--	---	--	---	---	--	--	---	---	---
Blair's Fork	James Roberts, 801 Blowing Rock Rd., Lenoir 28645	---	---	---	---	---	4	---	11	---	--	---	--	15	12	--	--	---	---	15
Buffalo Cove	Adair Hawkins, Rt. 5, Box 432, Lenoir 28645	---	2	3	6	10	1	1	2	12	2	2	--	41	21	--	--	---	21	62
Cajah's Mountain		---	---	---	---	---	---	---	---	---	--	---	--	---	---	--	--	---	---	---
Calvary	Jimmy Robbins, 119 Plaza Circle, Lenoir 28645	---	---	6	18	12	9	---	15	13	--	2	--	75	55	--	--	---	---	75
Cedar Rock	Gerald Hawkins, P. O. Box 144, Hudson 28638	7	5	8	5	5	1	12	---	17	--	---	--	60	---	--	--	---	---	60
Center Grove	Thad Bumgarner, Rt. 1, Box 416, Hudson 28638	3	4	12	18	15	5	---	15	13	--	3	35	123	76	--	--	---	---	123
Central	Bill Kincaid, 130 Lakeside Terrace, Lenoir 28645	10	8	13	12	7	---	9	19	9	--	---	--	87	45	--	--	---	---	87
Clark's Chapel	Hunter M. Crump, Rt. 3, Box 6, Lenoir 28645	6	---	---	7	9	11	---	23	7	--	---	--	63	46	--	--	---	45	108
Clearview		---	---	---	---	---	---	---	---	---	--	---	--	---	---	--	--	---	---	---
Clover	Kimo Mullinax, 142 N. Main St., Granite Falls 28630	2	2	2	14	16	6	6	11	16	--	4	--	79	46	--	--	---	---	79
College Avenue	H. G. Barlowe, Jr., P. O. Box 819, Lenoir 28645	5	6	18	33	28	20	21	25	35	10	6	--	207	96	--	24	121	233	585
Community		---	---	---	---	---	---	---	---	---	--	---	--	---	---	--	--	---	---	---
Concord	Bedford Starnes, Rt. 1, Box 350, Granite Falls 28630	2	11	13	9	14	19	---	---	13	--	3	--	84	44	--	--	---	---	84
Conway's Chapel		---	---	---	---	---	---	---	---	---	--	---	--	---	---	--	--	---	---	---
Crestview	Curtis Robbins, Rt. 8, Box 508, Lenoir 28645	3	2	3	5	4	---	---	15	6	--	2	--	40	24	--	--	---	---	40
Dudley Shoals	Richard McRary, Rt. 2, Lenoir 28645	12	10	24	19	25	8	32	7	9	7	4	--	157	118	--	--	---	---	157
East Flat		---	---	---	---	---	---	---	---	---	--	---	--	---	---	--	--	---	---	---
Edgemont		---	---	---	---	---	---	---	---	---	--	---	--	---	---	--	--	---	---	---
Flemings Chapel	Grady Pennell, Rt. 11, Box 326, Lenoir 28645	3	1	7	19	9	6	13	11	10	--	3	--	82	46	--	--	---	---	82
Globe		---	---	---	---	---	---	---	---	---	--	---	--	---	---	--	--	---	---	---
Grandin		---	---	---	---	---	---	---	---	---	--	---	--	---	---	--	--	---	---	---
Grandview Park	Clarence Lamkin, 315 Redcliff Rd., Lenoir 28645	---	---	5	11	5	---	---	12	12	--	2	--	47	---	--	--	---	---	47
Granite Falls: First	Jerry Childers, Rt. 1, Box 11-A, Granite Falls 28630	---	6	---	18	18	---	---	---	15	--	3	--	60	45	--	--	---	---	60
Green Rock		---	---	---	---	---	---	---	---	---	--	---	--	---	---	--	--	---	---	---
Green Valley		---	---	---	---	---	---	---	---	---	--	---	--	---	---	--	--	---	---	---
Harris Chapel	Smith D. Moore, Rt. 2, Box 118, Hudson 28638	7	6	27	29	17	13	8	20	26	10	4	--	167	86	--	--	---	---	167
Hartland	Jack Pons, Rt. 7, Box 232, Morganton 28655	---	8	7	10	7	10	---	13	12	--	2	--	69	40	1	--	---	---	69
Hibriten		---	---	---	---	---	---	---	---	---	--	---	--	---	---	--	--	---	---	---
Hudson: East		---	---	---	---	---	---	---	---	---	--	---	--	---	---	--	--	---	---	---
Hudson: First	Jack O. Williams, 105 Palmer St., Lenoir 28645	17	7	19	31	50	14	---	23	35	8	6	--	210	109	--	--	57	114	381
John's River		---	---	---	---	---	---	---	---	---	--	---	--	---	---	--	--	---	---	---
Joyceton		---	---	---	---	---	---	---	---	---	--	---	--	---	---	--	--	---	---	---

Kings Creek	J. M. Laxton, Rt. 1, Box 486, Lenoir 28645	6	6	7	12	13	11	---	14	14	--	3	--	86	53	--	--	---	---	86
Lakeview	J. C. Dugger, 211 Friendly Park, Lenoir 28645	6	5	3	15	14	---	13	---	22	--	3	--	81	34	--	--	---	---	81
Lenoir: First	Mr. & Mrs. Clint Castellaw, 105 Woodland, Lenoir 28645	---	5	7	12	19	---	---	---	---	--	---	--	43	---	--	--	---	75	118
Lenoir: West		---	---	---	---	---	---	---	---	---	--	---	--	---	---	--	--	---	---	---
Liberty		---	---	---	---	---	---	---	---	---	--	---	--	---	---	--	--	---	---	---
Livingston Memorial	Lawrence Auton, Rt. 1, Boomer 28606	---	2	2	---	6	3	4	3	9	--	---	--	29	16	--	--	---	---	29
Lovelady	Betty Brittian, Rt. 1, Box 334-A, Granite Falls 28630	4	4	5	3	6	6	---	18	24	--	2	--	72	---	--	--	---	---	72
Lower Creek	Mrs. Alice Stewart, 25 Bevely Circle, Lenoir 28645	3	6	12	12	30	5	6	12	33	5	5	--	129	74	--	20	44	70	263
Maple Grove		---	---	---	---	---	---	---	---	---	--	---	--	---	---	--	--	---	---	---
Meadowbrook	J. B. Crouse, Jr., 233 Central Dr., Lenoir 28645	8	8	14	15	8	6	13	10	8	--	4	--	94	49	--	--	---	---	94
Miller Hill	Jerry Melton, Rt. 11, Box 874, Lenoir 28645	1	---	14	17	6	10	---	20	---	--	3	--	71	35	--	--	---	---	71
Mount Zion	Archie W. Miller, Rt. 2, Box 471, Granite Falls 28630	23	7	21	37	49	18	28	---	107	--	5	--	295	143	--	--	---	---	295
Mountain Grove	Clayton Buckner, Rt. 2, Granite Falls 28630	4	8	16	19	19	---	---	43	---	--	3	--	112	57	--	--	---	---	112
Mountain View		---	---	---	---	---	---	---	---	---	--	---	--	---	---	--	--	---	---	---
Mulberry		---	---	---	---	---	---	---	---	---	--	---	--	---	---	--	--	---	---	---
Mulvale	Mrs. Dillard Greene, Route 10, Box 229, Lenoir 28645	---	---	10	7	10	---	---	8	10	--	---	--	45	24	--	--	---	---	45
Nelson's Chapel		---	---	---	---	---	---	---	---	---	--	---	--	---	---	--	--	---	---	---
New Hope		---	---	---	---	---	---	---	---	---	--	---	--	---	---	--	--	---	---	---
North Catawba	Miss Sue Tramble, Rt. 3, Box 398, Lenoir 28645	15	8	16	11	17	14	---	16	9	--	---	--	106	65	--	--	---	---	106
Oak Grove	Charles R. Poovey, Rt. 1, Box 6, Granite Falls 28630	2	---	9	16	15	---	---	20	15	--	3	--	80	55	--	--	---	---	80
Piney Grove	Mrs. Charles Minton, Rt. 11, Box 254, Lenoir 28645	1	15	9	13	8	7	20	11	10	--	3	--	97	78	--	--	---	---	97
Pisgah		---	---	---	---	---	---	---	---	---	--	---	--	---	---	--	--	---	---	---
Pleasant Hill	Garland Hudspeth, P. O. Box, Hudson 28638	3	12	18	6	5	6	---	15	30	2	---	--	97	61	--	--	---	---	97
Poovey's Chapel	Daniel Haas, 127 Highland Ave., Granite Falls 28630	---	10	10	15	13	---	---	2	18	--	2	--	70	55	--	--	---	---	70
Poovey's Grove	Harvey Sherrill, Rt. 3, Granite Falls 28630	---	1	6	16	12	5	12	---	12	--	2	--	66	33	--	--	---	---	66
Rhodhiss	June Bumgarner, Rt. 3, Granite Falls 28630	5	5	13	19	10	5	10	40	9	--	4	--	120	46	--	--	---	---	120
Rocky Springs	Mrs. Poe (Georgie) Crump, Rt. 7, Box 355, Lenoir 28645	---	8	6	6	7	6	---	14	5	--	---	--	52	22	--	--	---	---	52
Rufus		---	---	---	---	---	---	---	---	---	--	---	--	---	---	--	--	---	---	---
Setzers Creek	Horace Moretz, Rt. 8, Lenoir 28645	10	5	8	---	---	---	---	8	8	10	3	--	52	28	--	--	---	---	52
Sunrise	Charles Smith, Rt. 1, Box 736, Hudson 28638	5	21	15	14	10	---	---	---	17	--	3	--	85	40	--	--	---	---	85
Temple		---	---	---	---	---	---	---	---	---	--	---	--	---	---	--	--	---	---	---
Temple Hill	Mrs. Albert Leger, Rt. 1, Box 18-E, Granite Falls 28630	6	10	10	27	23	15	10	24	15	--	2	--	142	110	--	--	---	---	142
Union	Mrs. George Brown, Rt. 2, Box 744, Lenoir 28645	2	---	8	7	7	12	---	---	17	--	2	--	55	26	--	--	---	---	55
Union Grove	Raymond Crotts, Rt. 2, Box 136, Granite Falls 28630	8	6	5	11	3	10	13	---	9	1	2	--	68	42	1	--	2	---	70
Whitnel: First	Wayne Parson, Route 3, Box 45, Lenoir 28645	4	4	10	24	29	7	15	15	15	--	5	--	128	80	--	11	---	---	139
Worship Point		---	---	---	---	---	---	---	---	---	--	---	--	---	---	--	--	---	---	---
Yadkin	Lewis Bentley, Rt. 8, Box A-161, Lenoir 28645	8	5	7	24	23	3	4	15	16	19	6	--	130	83	--	--	---	---	130
Yadkin Valley		---	---	---	---	---	---	---	---	---	--	---	--	---	---	--	--	---	---	---
Za k's Fork		---	---	---	---	---	---	---	---	---	--	---	--	---	---	--	--	---	---	---
CENTER GROVE MISSION	John Austin, Rt. 1, Granite Falls 28630	---	---	---	---	---	---	---	---	---	--	---	--	---	---	--	--	---	---	---
HARRISBURG CHAPEL	Harold Blankenship, Rt. 6, Box 585, Lenoir 28645	---	---	---	---	---	---	---	---	---	--	---	--	---	---	--	--	---	---	---
	TOTALS	210	246	443	644	624	281	250	540	701	77	114	35	4165	2289	2	70	224	558	5017

Table D MUSIC MINISTRY

ASSOCIATIONAL MUSIC DIRECTOR

Mr. V. Gilbert Bailey

Route 2, Box 263-H, Granite Falls, N. C. 28630

CHURCHES	MUSIC DIRECTORS AND ADDRESSES	Beginners (4-5)	Primaries (6-8)	Juniors (9-12)	Intermediates (13-16)	Yng. People Single & Marr'd	Adults Enrolment	Vocal Ensembles	Band or Orchestra	Instrumental Ensembles	Handbell Ringers	General Officers	Total Enrolment	Average Weekly Attendance	No. Choirs, Ensembles, etc. Organized Past Year
Baton	Mrs. Thomas Elrod, Rt. 2, Box 448, Granite Falls 28630	--	--	--	--	6	14	--	--	--	--	--	20	15	--
Bethany	Gerald Brookshire, Rt. 8, Lenoir 28645	--	--	--	--	--	--	--	--	--	--	--	--	--	--
Blair's Fork	Mrs. Jennings Taylor, 605 North Main St., Lenoir 28645	--	--	--	--	--	--	--	--	--	--	--	--	--	--
Buffalo Cove	Miss Cathy Hawkins, Rt. 5, Box 432, Lenoir 28645	--	--	--	2	1	5	--	--	--	--	3	11	8	--
Cajah's Mountain	Paul Haney, 258 Connelly Springs Rd., Lenoir 28645	--	--	--	--	--	--	--	--	--	--	--	--	--	--
Calvary (L)	Russell Dula, Rt. 2, Box 64, Lenoir 28645	--	--	--	--	30	36	--	--	--	--	6	72	--	--
Cedar Rock	Robert Walsh, Rt. 1, Box 456, Lenoir 28645	--	--	--	--	--	18	--	--	--	--	--	18	--	--
Center Grove	Joe Pritchard, 109 Charlesmont Drive, Lenoir 28645	9	13	17	18	5	27	--	--	5	--	2	96	71	--
Central (W)	Cecil J. Baker, Sr., P. O. Box 39, Hickory 28601	--	--	30	--	--	40	--	--	--	--	4	74	--	--
Clark's Chapel	L. Parks Underdown, Rt. 11, Box 868, Lenoir 28645	--	--	--	--	5	15	--	--	--	--	--	20	16	--
Clearview	James Garnes, Rt. 1, Hudson 28638	--	--	--	--	--	--	--	--	--	--	--	--	--	--
Clover (GF)	Miss Sara E. Moore, 160 North Main St., Granite Falls 28630	--	--	--	--	4	14	--	--	--	--	1	19	14	--
College Avenue (L)	Mel T. Luther, 307 Melrose Circle, Lenoir 28645	15	28	35	68	--	30	51	--	--	--	15	242	183	2
Community	Larry Winebarger, 106 South Haven Drive, Lenoir 28645	--	--	--	--	--	--	--	--	--	--	--	--	--	--
Concord (GF)		--	--	--	--	--	25	--	--	--	--	--	25	--	--
Conway's Chapel	Richard C. Deal, Rt. 7, Box 244, Morganton 28655	--	1	1	2	2	6	--	--	--	--	2	14	12	--
Crestview	Mrs. Pauline Bentley, Rt. 8, Box 511, Lenoir 28645	--	--	10	5	25	--	--	--	--	--	--	40	18	--
Dudley Shoals	Mrs. Betsy Chester, Rt. 2, Box 780, Lenoir 28645	--	25	16	9	10	26	--	--	--	--	4	90	66	1
East Flat	J. C. Green, Rt. 6, Box 779, Lenoir 28645	--	--	--	--	--	--	--	--	--	--	--	--	--	--
Edgemont		--	--	--	--	--	--	--	--	--	--	--	--	--	--
Flemings Chapel	Larry McFalls, Route 6, Box 296, Lenoir 28645	--	--	15	6	5	22	--	--	--	--	--	48	44	--
Globe		--	--	--	--	--	--	--	--	--	--	--	--	--	--
Grandin	Mrs. G. M. Icenhour, 1465 East Harper Ave., Lenoir 28645	--	--	--	1	4	8	--	--	--	--	--	13	6	--
Grandview Park	Freddie M. Setzer, Drexel 28619	--	--	--	--	--	--	--	--	--	--	--	--	--	--
Granite Falls: First	Mrs. John A. Forlines, Jr., Pinewood Road, Granite Falls 28630	--	15	32	20	--	10	--	--	--	--	3	80	60	1
Green Rock	Roy L. Woodring, Rt. 5, Box 410, Lenoir 28645	--	--	--	--	--	--	--	--	--	--	--	--	--	--
Green Valley		--	--	--	--	--	--	--	--	--	--	--	--	--	--
Harris Chapel	Mrs. Martha Annas, Rt. 2, Box 466, Hudson 28638	--	15	25	10	10	25	10	10	--	--	--	105	85	--
Hartland	Bill Turnmire, Rt. 7, Lenoir 28645	--	4	10	6	6	15	--	--	--	--	2	43	25	--
Hibriten	Mrs. Jack Thompson, 211 Mt. Herman Road, Lenoir 28645	--	--	5	2	6	17	--	--	--	--	--	30	15	--
Hudson: East	Glenn Taylor, Rt. 1, Hudson 28638	--	--	--	--	--	--	--	--	--	--	--	--	--	--
Hudson: First	L. Deck Taylor, P. O. Box 663, Hudson 28638	--	28	43	21	7	47	3	--	--	--	6	155	122	--
John's River	Bealer McLean, Rt. 8, Box 321, Lenoir 28645	--	--	--	--	--	--	--	--	--	--	--	--	--	--
Joyceton	Robert A. Smith, P. O. Box 196, Hudson 28638	--	4	3	5	2	8	--	--	--	--	--	22	17	--

Kings Creek	Charles F. Myers, P. O. Box 403, North Wilkesboro 28659	--	6	10	12	10	12	--	--	--	--	--	50	37	--
Lakeview	Mrs. Howard Hawkins, P. O. Box 144, Hudson 28638	--	--	--	15	12	--	--	--	--	--	--	27	27	--
Lenoir: First	Rev. H. Lee Webb, 104 Taubrook Drive, Lenoir 28645	13	11	36	53	24	--	--	--	--	--	--	137	--	--
Lenoir: West	Charles Bradshaw, 107 Cottrell Hill Terrace, Lenoir 28645	--	--	--	5	7	26	--	--	2	--	--	40	--	1
Liberty (L)	Mrs. Mae Nelson, Rt. 2, Box 261, Lenoir 28645	--	--	--	--	--	--	--	--	--	--	--	--	--	--
Livingston Memorial	Robert L. Edwards, Rt. 7, Box 807, Lenoir 28645	--	--	--	--	--	--	--	--	--	--	--	--	--	--
Lovelady	Larry Annas, Rt. 1, Box 327, Granite Falls 28630	--	--	--	--	6	16	--	--	--	--	--	22	--	--
Lower Creek	Dan Pardue, 206 Hawthorne Lane, Lenoir 28645	17	47	75	48	--	32	16	20	--	23	20	298	245	2
Maple Grove		--	--	--	--	--	--	--	--	--	--	--	--	--	--
Meadowbrook	Mrs. J. B. Crouse, Jr., 233 Central Drive, Lenoir 28645	--	--	--	--	--	20	--	--	--	--	--	20	15	--
Miller Hill	Bill Triplett, 105 South Englewood, Lenoir 28645	--	--	--	--	--	15	--	--	--	--	3	18	12	--
Mount Zion		17	15	24	33	--	40	--	--	9	--	--	138	61	1
Mountain Grove	V. Gilbert Bailey, Rt. 2, Box 263-H, Granite Falls 28630	12	23	21	14	9	26	8	--	3	--	5	121	100	2
Mountain View	Douglas Clark, Rt. 10, Box 256, Lenoir 28645	--	--	--	--	--	--	--	--	--	--	--	--	--	--
Mulberry	Charles Thompson, 114 Royalwood Drive, Lenoir 28645	--	--	--	--	--	--	--	--	--	--	--	--	--	--
Mulvale	Mrs. H. H. McManus, Rt. 3, Box 401, Granite Falls 28630	--	--	--	--	--	--	--	--	--	--	--	--	--	--
Nelson's Chapel	Mrs. Luther Sudderth, Rt. 8, Box 219, Lenoir 28645	--	--	--	--	--	--	--	--	--	--	--	--	--	--
New Hope	Vance Triplett, Rt. 1, Box 582-A, Lenoir 28645	--	--	--	--	--	--	--	--	--	--	--	--	--	--
North Catawba	Johnny Sullivan, 147 Cottage Grove, Lenoir 28645	8	13	15	5	12	17	1	--	--	--	4	75	50	--
Oak Grove	Darrel J. Richards, Rt. 1, Box 40, Granite Falls 28630	--	--	12	8	--	22	--	--	--	--	--	42	30	--
Piney Grove	Ed Cheek, 101 Tranquil Hills, Lenoir 28645	--	--	--	1	16	4	4	--	--	--	--	25	15	1
Pisgah	Ray Key, Rt. 6, Lenoir 28645	--	--	--	--	--	--	--	--	--	--	--	--	--	--
Pleasant Hill	Roy St. John, 312 Union Grove Road, Lenoir 28645	--	--	--	--	--	--	--	--	--	--	--	--	--	--
Poovey's Chapel	Clarence Arney, Rt. 1, Hudson 28638	--	--	--	5	4	16	--	--	--	--	--	25	25	--
Poovey's Grove	M. L. Christopher, Rt. 3, Granite Falls 28630	--	--	12	--	--	16	--	--	--	--	--	28	16	--
Rhodhiss	Mrs. Nora Annas, Rhodhiss 28667	--	20	--	15	--	25	--	--	--	--	5	65	--	--
Rocky Springs	Ralph Kincaid, Rt. 1, Box 62, Hudson 28638	--	--	--	--	--	--	--	--	--	--	--	--	--	--
Rufus	Mrs. Leonard West, Rt. 8, Lenoir 28645	--	--	--	--	--	--	--	--	--	--	--	--	--	--
Setzers Creek	Paul Ruppard, Rt. 5, Box 725, Lenoir 28645	--	--	--	--	--	--	--	--	--	--	--	--	--	--
Sunrise	Mrs. Louise Minton, Box 438, Hudson 28638	8	6	9	--	5	15	--	--	--	--	--	43	25	--
Temple (L)		--	--	--	--	--	--	--	--	--	--	--	--	--	--
Temple Hill	Coy Watson, Rt. 1, Box 139-P, Granite Falls 28630	--	--	15	12	20	20	--	--	--	--	--	67	--	--
Union	John O. Hawkins, Rt. 5, Box 430, Lenoir 28645	--	--	--	--	18	--	--	2	--	--	--	20	--	--
Union Grove	Ray M. Hall, 261 Union Grove Rd., Lenoir 28645	--	4	20	4	8	15	2	--	--	--	5	58	35	--
Whitnel: First	Oscar Horrell, P. O. Box 166, Whitnel 28645	--	--	--	--	40	40	--	14	--	--	3	97	36	--
Worship Point	Mike Hatton, Andrew Circle, Lenoir 28645	--	--	--	--	--	--	--	--	--	--	--	--	--	--
Yadkin	Curtis Moore, 107 Charlesmont, Lenoir 28645	--	--	27	--	6	27	--	--	--	--	--	60	42	--
Yadkin Valley	Mrs. Zack Clark, Rt. 5, Lenoir 28645	--	--	--	--	--	--	--	--	--	--	--	--	--	--
Zack's Fork	Mrs. Bertha St. John, Rt. 1, Box 620, Lenoir 28645	--	--	--	--	--	--	--	--	--	--	--	--	--	--
CENTER GROVE MISSION	Floyd Bumgarner, Rt. 1, Box 429, Hudson 28638	--	--	--	--	--	--	--	--	--	--	--	--	--	--
HARRISBURG CHAPEL (Lenoir 1st)	Mrs. Howard Mayberry, 990 Lynhaven Drive, Lenoir 28645	--	--	--	--	--	--	--	--	--	--	--	--	--	--
	TOTALS	99	278	518	405	325	812	95	46	19	23	93	2713	1548	11

Table E BROTHERHOOD

ASSOCIATIONAL BROTHERHOOD DIRECTOR

Robert L. Amick

Route 11, Box 252, Hudson, N. C. 28638

CHURCHES	BROTHERHOOD DIRECTORS AND ADDRESSES	Crusaders (9-11) Chapters	Crusaders (9-11) Enrol.	Pioneers (12-14) Chapters	Pioneers (12-14) Enrol.	Ambassadors (15-17) Chptrs.	Ambassadors (15-17) Enrol.	Ungraded RA Chapters	Ungraded RA Chptrs. Enrol.	Total RA Chapters	Total RA Enrolment	Baptist Young Men Enrol.	Baptist Men Enrolment	Total Men Enrolled	Total Enrolment
Baton	John Chaney, Box 39, Rutherford College 28671	1	6	1	7	1	2	--	--	3	15	--	12	12	27
Bethany		--	--	--	--	--	--	--	--	--	--	--	--	--	--
Blair's Fork		--	--	--	--	--	--	--	--	--	--	--	--	--	--
Buffalo Cove		--	--	--	--	--	--	--	--	--	--	--	--	--	--
Cajah's Mountain		--	--	--	--	--	--	--	--	--	--	--	--	--	--
Calvary (L)		--	--	--	--	--	--	--	--	--	--	--	--	--	--
Cedar Rock	Johnny Barlowe, 169 Wildwood Road, Lenoir 28645	--	--	--	--	--	--	1	10	1	10	--	12	12	22
Center Grove		1	8	1	5	--	--	--	--	2	13	--	8	8	21
Central (W)	Fritz Laws, 1478 Norwood St., Lenoir 28645	--	--	--	--	--	--	--	--	--	--	--	21	21	21
Clark's Chapel	J. B. Angley, 104 Wimberly Drive, Lenoir 28645	--	--	1	10	1	10	--	--	2	20	--	11	11	31
Clearview	Daniel Brown, Rt. 2, Connelly Springs 28612	1	9	1	6	--	--	--	--	2	15	--	12	12	27
Clover (GF)		--	1	--	8	--	2	1	--	1	11	--	12	12	23
College Avenue (L)	Joe C. Hoyle, 120 North Sharon Road, Lenoir 28645	1	14	1	10	--	--	--	--	2	24	--	40	40	64
Community	James Stevens, Rt. 2, Box 311-B, Hudson 28638	--	--	--	--	--	--	--	--	1	15	--	13	13	28
Concord (GF)	Dale Starnes, Rt. 1, Granite Falls 28630	1	4	1	4	1	4	--	--	3	12	--	21	21	33
Conway's Chapel		--	--	--	--	--	--	--	--	--	--	--	--	--	--
Crestview	Oliver Nelson, 113 Clearview Circle, Lenoir 28645	1	5	1	12	1	3	--	--	3	20	--	12	12	32
Dudley Shoals	Jack Miller, Rt. 1, Taylorsville 28681	1	10	1	6	--	--	1	12	3	28	--	35	35	63
East Flat	John Cardwell, Rt. 6, Box 766, Lenoir 28645	--	--	--	--	--	--	--	--	--	--	--	20	20	20
Edgemont		--	--	--	--	--	--	--	--	--	--	--	--	--	--
Flemings Chapel	Robert L. Amick, Rt. 11, Box 252, Lenoir 28645	1	5	1	12	1	13	--	--	3	30	--	26	26	56
Globe		--	--	--	--	--	--	--	--	--	--	--	--	--	--
Grandin		--	--	--	--	--	--	--	--	--	--	--	--	--	--
Grandview Park	Jack Swanson, 100 Redcliff Road, Lenoir 28645	--	--	--	--	--	--	1	8	1	8	--	12	12	20
Granite Falls: First	Lamar Blackstock, 16 Woodlane St., Granite Falls 28630	1	2	1	9	1	1	--	--	3	12	--	38	38	50
Green Rock		--	--	--	--	--	--	--	--	--	--	--	--	--	--
Green Valley		--	--	--	--	--	--	--	--	--	--	--	--	--	--
Harris Chapel	Wade Church, Rt. 2, Box 264, Hudson 28638	1	20	1	13	1	15	--	--	3	48	--	30	30	78
Hartland	Hight Moore, Rt. 11, Box 82, Lenoir 28645	--	4	1	4	--	3	--	--	1	11	--	9	9	20
Hibriten	Howard Severt, Rt. 1, Box 230, Hudson 28638	--	--	--	--	--	--	--	--	--	--	--	15	15	15
Hudson: East		--	--	--	--	--	--	--	--	--	--	--	--	--	--
Hudson: First	Guy E. Herman, Jr., P. O. Box 271, Lenoir 28645	--	--	--	--	--	--	--	--	--	--	--	30	30	30
John's River		--	--	--	--	--	--	--	--	--	--	--	--	--	--
Joyceton		--	--	--	--	--	--	--	--	--	--	--	--	--	--

Kings Creek	Clay Hedrick, Rt. 1, Box 429, Lenoir 28645	--	4	--	5	--	2	--	--	1	11	--	11	11	22
Lakeview	Bill Covington, 114 Waycross Drive, Lenoir 28645	--	--	--	--	--	--	1	10	1	10	--	8	8	18
Lenoir: First		--	--	--	--	--	--	--	--	--	--	--	--	--	--
Lenoir: West		--	--	--	--	--	--	--	--	--	--	--	--	--	--
Liberty (L)		--	--	--	--	--	--	--	--	--	--	--	--	--	--
Livingston Memorial		--	--	--	--	--	--	--	--	--	--	--	--	--	--
Lovelady		--	--	--	--	--	--	--	--	--	--	--	--	--	--
Lower Creek	Zeno Hames, 900 E. Harper Ave., Lenoir 28645	--	--	--	--	--	--	1	10	1	10	--	50	50	60
Maple Grove		--	--	--	--	--	--	--	--	--	--	--	--	--	--
Meadowbrook	Paul Parsons, 118 Bill Coffey Road, Lenoir 28645	--	--	--	--	--	--	1	7	1	7	--	13	13	20
Miller Hill	Kenneth Barlowe, 106 Pope Street, Lenoir 28645	1	6	1	5	1	9	1	3	4	23	--	13	13	36
Mount Zion	Earl Woods, Rt. 2, Box 8, Hudson 28638	1	14	1	12	1	7	--	--	3	33	53	47	100	133
Mountain Grove	Felix Cannon, Rt. 2, Box 516, Hudson 28638	1	15	--	--	--	--	--	--	1	15	--	34	34	49
Mountain View		--	--	--	--	--	--	--	--	--	--	--	--	--	--
Mulberry		--	--	--	--	--	--	--	--	--	--	--	--	--	--
Mulvale		--	--	--	--	--	--	--	--	--	--	--	--	--	--
Nelson's Chapel	Wallace Cozart, Rt. 8, Box 207, Lenoir 28645	--	--	--	--	--	--	1	4	1	4	--	8	8	12
New Hope		--	--	--	--	--	--	--	--	--	--	--	--	--	--
North Catawba	Dale R. Smith, Rt. 3, Box 222, Lenoir 28645	1	23	1	13	1	12	--	--	3	48	--	35	35	83
Oak Grove	Lee Richards, P. O. Box 842, Hickory 28601	--	--	--	--	--	--	1	16	1	16	--	14	14	30
Piney Grove	Bobby Triplett, Rt. 5, Box 250, Lenoir 28645	1	8	1	4	--	--	--	--	2	12	--	18	18	30
Pisgah		--	--	--	--	--	--	--	--	--	--	--	--	--	--
Pleasant Hill		--	--	--	--	--	--	--	--	--	--	--	--	--	--
Poovey's Chapel	Franklin Haas, Rt. 1, Box 210, Hudson 28638	--	--	--	--	--	--	--	--	--	--	--	10	10	10
Poovey's Grove		--	--	--	--	--	--	1	15	1	15	--	--	--	15
Rhodhiss	Luther Sigmon, Box 116, Rhodhiss 28667	1	9	--	--	1	12	--	--	2	21	--	28	28	49
Rocky Springs		--	--	--	--	--	--	--	--	--	--	--	--	--	--
Rufus		--	--	--	--	--	--	--	--	--	--	--	--	--	--
Setzers Creek		--	--	--	--	--	--	--	--	--	--	--	--	--	--
Sunrise	Theodore Hamby, Hibriten Lane, Lenoir 28645	--	--	--	--	--	--	--	--	--	--	20	16	36	36
Temple (L)		--	--	--	--	--	--	--	--	--	--	--	--	--	--
Temple Hill	Perry Fox, Rt. 1, Box 205, Granite Falls 28630	--	--	--	--	--	--	--	--	--	--	9	9	18	18
Union		--	--	--	--	--	--	--	--	--	--	--	--	--	--
Union Grove	Jerry Robertson, 109 Trenton St., Lenoir 28645	1	10	1	12	1	12	--	--	3	34	--	13	13	47
Whitnel: First	Marshall Johnson, 125 Cottage Grove, Lenoir 28645	1	10	1	7	--	--	--	--	2	17	--	15	15	32
Worship Point		--	--	--	--	--	--	--	--	--	--	13	10	23	23
Yadkin		1	11	1	8	--	4	--	--	2	23	--	12	12	35
Yadkin Valley	Dave Johnston, Rt. 5, Box 144, Lenoir 28645	1	6	1	8	--	--	--	--	2	14	--	9	9	23
Zack's Fork		--	--	--	--	--	--	--	--	--	--	--	--	--	--
CENTER GROVE MISSIONS		--	--	--	--	--	--	--	--	--	--	--	--	--	--
HARRISBURG CHAPEL (Lenoir 1st)		--	--	--	--	--	--	--	--	--	--	--	--	--	--
	TOTALS	20	204	20	180	12	111	11	95	65	605	95	762	857	1462

Table F WOMAN'S MISSIONARY UNION

ASSOCIATIONAL WMU PRESIDENT
Mrs. J. E. Ledbetter
213 W. Ashe Ave., Lenoir, N. C. 28645

CHURCHES	WMU PRESIDENTS AND ADDRESSES	Sunbeam Nursery Org.	Sunbeam Nursery Enrol.	Beginner Sunb'm Band Org.	Beginner Sunb'm Band Enrol.	Primary Sunb'm Band Org.	Primary Sunb'm Band Enrol.	Ungraded Sunb'm Band Org.	Ungraded Sunb'm Bd. Enrol.	Junior GA Organizations	Junior GA Enrolment	Intermediate GA Org.	Intermediate GA Enrol.	Ungraded GA Org.	Ungraded GA Enrol.	High School YWA Org.	High School YWA Enrol.	Career Girls YWA Org.	Career Girls YWA Enrol.	Ungraded YWA Org.	Ungraded YWA Enrol.	WMS Organizations	WMS Enrolment	Grand Total Organizations	Grand Total Enrolment	No. Mission Study Groups	No. Mission Prayer Groups	No. Mission Action Groups
Baton	Mrs. Billy Keever, Rt. 2, Granite Falls, 28630	--	--	1	10	1	16	--	--	1	15	1	7	--	--	1	5	--	--	--	--	1	19	6	72	1	--	--
Bethany		--	--	--	--	--	--	--	--	--	--	--	--	--	--	--	--	--	--	--	--	--	--	--	--	--	--	--
Blair's Fork	Mrs. James Roberts, 801 Blowing Rock Rd., Lenoir 28645	--	--	--	--	--	--	--	--	--	--	--	--	--	--	--	--	--	--	--	--	1	6	1	6	--	--	--
Buffalo Cove		--	--	--	--	--	--	--	--	--	--	--	--	--	--	--	--	--	--	--	--	--	--	--	--	--	--	--
Cajah's Mountain	Mrs. J. B. Blevins, 108 Merry Wood Rd., Lenoir 28645	--	--	--	--	--	--	1	14	--	--	1	8	--	--	--	--	--	--	--	--	1	8	3	30	--	--	--
Calvary (L)	Mrs. Lee Holman, P. O. Box 531, Lenoir 28645	--	--	--	--	--	--	--	--	1	8	--	--	--	--	1	12	--	--	--	--	1	7	3	27	--	--	--
Cedar Rock	Mrs. Lydia Jackson, 117 Willow-Brook, Lenoir 28645	--	--	1	11	1	12	--	--	1	6	1	10	--	--	--	--	--	--	--	--	1	10	5	49	1	--	--
Center Grove	Mrs. Melvin Lail, Rt. 1, Box 480, Hudson 28638	1	18	1	9	2	28	--	--	2	23	2	16	--	--	--	--	--	--	1	8	1	32	10	134	1	2	1
Central (W)	Mrs. Melvin Hines, 117 West Harper Ave., Lenoir 28645	1	--	2	28	--	--	--	--	2	19	1	6	--	--	1	6	--	--	--	--	1	31	8	90	2	1	2
Clark's Chapel	Mrs. Arnold Bell, 345 Clark's Chapel Rd., Lenoir 28645	--	--	--	--	--	--	1	15	1	9	1	7	--	--	--	--	--	--	--	--	1	18	4	49	1	1	1
Clearview	Mrs. Hubert Pritchard, Rt. 8, Box 606, Lenoir 28645	--	--	--	--	--	--	--	--	--	--	--	--	--	--	--	--	--	--	--	--	1	16	1	16	--	--	--
Clover (GF)	Mrs. Robert Davis, Rt. 3, Box 48, Granite Falls 28630	1	3	--	--	--	--	1	10	1	11	1	7	--	--	--	--	--	--	1	5	1	22	6	58	1	1	1
College Avenue (L)	Mrs. Bernard Stone, 154 Overlook Dr., Lenoir 28645	1	5	1	16	2	20	--	--	1	18	1	12	--	--	1	13	--	--	--	--	1	85	8	169	3	1	5
Community		--	--	--	--	--	--	--	--	1	11	--	--	--	--	--	--	--	--	--	--	1	10	2	21	--	--	--
Concord (GF)	Mrs. Melvyn Curlee, 5 Circle Dr., Granite Falls 28630	1	6	1	7	1	8	--	--	1	6	1	10	--	--	--	--	--	--	1	4	1	50	7	91	1	--	4
Conway's Chapel		--	--	--	--	--	--	--	--	--	--	--	--	--	--	--	--	--	--	--	--	--	--	--	--	--	--	--
Crestview	Mrs. Roy Kirby, Rt. 5, Box 10, Lenoir 28645	--	--	--	--	--	--	1	7	1	10	1	6	--	--	--	--	--	--	--	--	1	12	4	35	--	--	--
Dudley Shoals	Mrs. Keith Sims, Rt. 1, Granite Falls 28630	--	--	1	9	1	7	--	--	1	14	1	8	--	--	--	--	--	--	1	8	1	35	6	81	2	--	--
East Flat	Mrs. Ervin Hollars, Rt. 11, Box 66, Lenoir 28645	--	--	--	--	--	--	--	--	--	--	--	--	--	--	--	--	--	--	--	--	1	6	1	6	--	--	--
Edgemont		--	--	--	--	--	--	--	--	--	--	--	--	--	--	--	--	--	--	--	--	--	--	--	--	--	--	--
Flemings Chapel	Mrs. Leola Arney, Rt. 7, Box 885, Lenoir 28645	--	--	--	--	--	--	1	6	1	12	1	10	--	--	--	--	--	--	1	9	1	16	5	53	--	--	--
Globe		--	--	--	--	--	--	--	--	--	--	--	--	--	--	--	--	--	--	--	--	--	--	--	--	--	--	--
Grandin	Mrs. A. M. Jones, Rt. 1, Box 520, Lenoir 28645	--	--	--	--	--	--	--	--	--	--	--	--	--	--	--	--	--	--	--	--	1	4	1	4	--	--	--
Grandview Park	Mrs. C. R. (Ruby) Lamkin, 315 Redcliff Rd., Lenoir 28645	--	--	--	--	--	--	1	7	1	12	1	3	--	--	--	--	--	--	--	--	1	17	4	39	1	1	1
Granite Falls: First	Mrs. J. Mack Moore, Rt. 2, Box 109, Granite Falls 28630	--	--	--	--	--	--	1	33	1	33	1	11	--	--	--	--	--	--	--	--	1	60	4	137	2	2	1
Green Rock		--	--	--	--	--	--	--	--	--	--	--	--	--	--	--	--	--	--	--	--	--	--	--	--	--	--	--
Green Valley		--	--	--	--	--	--	--	--	--	--	--	--	--	--	--	--	--	--	--	--	--	--	--	--	--	--	--
Harris Chapel		--	--	1	3	1	8	--	--	2	25	1	16	--	--	--	--	--	--	1	11	1	43	7	106	1	--	1
Hartland	Mrs. William M. Cannon, Rt. 6, Box 446, Lenoir 28645	--	--	--	--	--	--	1	23	--	--	--	--	1	18	--	--	--	--	--	--	1	20	3	61	1	1	1
Hibriten	Mrs. Jack Thompson, 211 Mt. Herman Rd., Lenoir 28645	--	--	--	--	--	--	--	--	1	15	--	--	--	--	--	--	--	--	--	--	1	13	2	28	--	--	--
Hudson: East		--	--	--	--	--	--	--	--	--	--	--	--	--	--	--	--	--	--	--	--	--	--	--	--	--	--	--
Hudson: First	Mrs. Thomas Land, 323 Walt Arney Rd., Lenoir 28645	--	--	1	9	1	15	--	--	2	28	1	12	--	--	--	--	--	--	1	14	1	57	7	135	1	--	4
John's River		--	--	--	--	--	--	--	--	--	--	--	--	--	--	--	--	--	--	--	--	--	--	--	--	--	--	--
Joyceton	Mrs. Martha Ford, Rt. 11, Box 300, Lenoir 28645	--	--	--	--	--	--	--	--	--	--	--	--	--	--	--	--	--	--	--	--	1	12	1	12	--	--	--

Kings Creek	Mrs. John N. Brookshire, Rt. 1, Box 402, Lenoir 28645	--	--	1	10	1	11	--	--	1	--	1	12	--	--	--	--	--	--	1	12	1	14	6	59	1	--	1
Lakeview	Mrs. Howard Hawkins, P. O. Box 144, Hudson 28638	--	--	--	--	--	--	--	--	--	--	--	--	1	11	--	--	--	--	--	--	1	16	2	27	1	1	1
Lenoir: First	Mrs. Ralph Trott, Box 697, Lenoir 28645	--	--	1	12	1	20	--	--	1	6	1	7	--	--	1	13	--	--	--	--	1	148	6	206	2	1	6
Lenoir: West	Mrs. Bruce Holman, Rt. 6, Box 32, Lenoir 28645	--	--	--	--	--	--	--	--	1	6	--	--	--	--	--	--	--	--	--	--	1	8	2	14	--	1	--
Liberty (L)	Mrs. Jean Barnes, 224 Piedmont Rd., Lenoir 28645	--	--	--	--	--	--	--	--	--	--	--	--	--	--	--	--	--	--	--	--	1	8	1	8	--	--	--
Livingston Memorial	Mrs. Dewey Hatton, Rt. 1, Box 194, Boomer 28606	--	--	--	--	--	--	--	--	--	--	--	--	--	--	--	--	--	--	--	--	1	10	1	10	--	--	--
Lovelady	Mrs. Kathryn Foxx, Rt. 1, Granite Falls 28630	--	--	--	--	--	--	--	--	--	--	--	--	--	--	--	--	--	--	--	--	1	25	1	25	1	1	1
Lower Creek	Mrs. Raymond Reavis, 116 Shelby Lane, Lenoir 28645	--	--	1	13	2	19	--	--	1	13	--	--	--	--	1	12	--	--	--	--	1	68	6	125	1	1	3
Maple Grove		--	--	--	--	--	--	--	--	--	--	--	--	--	--	--	--	--	--	--	--	--	--	--	--	--	--	--
Meadowbrook	Mrs. Preston L. Presnell, P. O. Box 187, Lenoir 28645	1	8	--	--	--	--	--	--	1	14	--	--	--	--	--	--	--	--	1	7	1	25	4	54	1	1	1
Miller Hill	Mrs. Reba Shatley, 135 Emerald Dr., Lenoir 28645	--	--	--	--	--	--	1	13	1	13	1	5	--	--	--	--	--	--	1	6	1	17	5	54	1	1	1
Mount Zion	Mrs. Archie W. Miller, Rt. 2, Box 471, Granite Falls 28630	--	--	--	9	2	23	--	--	2	28	1	10	--	--	1	7	1	6	--	--	1	48	8	131	1	1	2
Mountain Grove	Mrs. Ruth Whisnant, 1172 Connelly Spgs Rd., Lenoir 28645	--	--	1	11	1	18	--	--	1	10	1	12	--	--	--	--	--	--	1	7	1	29	6	87	1	1	1
Mountain View	Mrs. Elmer Philyaw, 107 Maywood Dr., Lenoir 28645	--	--	--	--	--	--	--	--	--	--	--	--	--	--	--	--	--	--	--	--	1	8	1	8	--	--	--
Mulberry		--	--	--	--	--	--	--	--	--	--	--	--	--	--	--	--	--	--	--	--	--	--	--	--	--	--	--
Mulvale	Mrs. M. O. Warren, Rt. 7, Box 278, Lenoir 28645	--	--	--	--	--	--	--	--	--	--	--	--	--	--	--	--	--	--	--	--	1	12	1	12	--	--	--
Nelson's Chapel	Mrs. Boyd Miller, Rt. 8, Box 214, Lenoir 28645	1	3	--	--	1	6	--	--	1	4	1	7	--	--	--	--	--	--	--	--	1	7	5	27	--	--	--
New Hope		--	--	--	--	--	--	--	--	--	--	--	--	--	--	--	--	--	--	--	--	--	--	--	--	--	--	--
North Catawba	Mrs. Fred A. Moore, Rt. 2, Box 384, Granite Falls 28630	1	6	1	12	2	15	--	--	1	12	1	5	--	--	--	--	--	--	1	6	1	45	8	101	2	1	1
Oak Grove	Mrs. Ralph (Alma) Helton, Rt. 5, Box 235, Hickory 28601	--	--	--	--	--	--	1	9	1	13	--	--	--	--	--	--	--	--	1	7	1	25	4	54	1	1	1
Piney Grove	Mrs. Rita Cheek, 101 Tranquil Hills, Lenoir 28645	1	9	1	8	1	11	--	--	1	9	1	5	--	--	--	--	--	--	--	--	1	25	6	67	--	--	--
Pisgah	Mrs. Kate Pitman, Rt. 6, Lenoir 28645	--	--	--	--	--	--	--	--	--	--	--	--	--	--	--	--	--	--	--	--	1	10	1	10	--	--	--
Pleasant Hill		--	--	--	--	--	--	--	--	--	--	--	--	--	--	--	--	--	--	--	--	--	--	--	--	--	--	--
Poovey's Chapel	Mrs. Eugene V. Coffey, Rt. 1, Box 248, Hudson 28638	--	--	1	13	1	10	--	--	1	12	--	--	--	--	1	7	--	--	--	--	1	24	5	66	1	1	1
Poovey's Grove	Mrs. Ray C. Starnes, P. O. Box 14, Granite Falls, 28630	--	--	1	11	1	13	--	--	--	--	--	--	1	17	--	--	--	--	1	10	1	26	5	77	1	1	1
Rhodhiss	Mrs. J. C. Propst, Rt. 3, Box 23A, Granite Falls 28630	--	--	--	--	--	--	1	7	1	5	--	--	--	--	--	--	--	--	--	--	1	14	3	26	1	--	--
Rocky Springs	Mrs. Sandra White, Collettsville 28611	--	--	--	--	--	--	--	--	--	--	--	--	--	--	--	--	--	--	--	--	1	22	1	22	--	--	--
Rufus		--	--	--	--	--	--	--	--	--	--	--	--	--	--	--	--	--	--	--	--	--	--	--	--	--	--	--
Setzers Creek		--	--	--	--	--	--	--	--	--	--	--	--	--	--	--	--	--	--	--	--	--	--	--	--	--	--	--
Sunrise	Mrs. Faye Whisnant, Rt. 2, Box 44, Hudson 28638	--	--	1	19	1	12	--	--	1	6	1	5	--	--	--	--	--	--	--	--	1	12	5	54	--	--	--
Temple (L)		--	--	--	--	--	--	--	--	--	--	--	--	--	--	--	--	--	--	--	--	--	--	--	--	--	--	--
Temple Hill		--	--	--	--	--	--	--	--	--	--	--	--	--	--	--	--	--	--	--	--	--	--	--	--	--	--	--
Union	Mrs. R. B. Richards, Rt. 2, Box 736, Lenoir 28645	--	--	--	--	--	--	1	24	1	12	1	10	--	--	--	--	--	--	1	12	1	15	5	73	--	--	--
Union Grove	Mrs. James Smith, Rt. 2, Box 354A, Granite Falls 28630	--	--	--	--	--	--	--	--	1	16	1	6	--	--	--	--	--	--	1	7	1	17	4	46	1	--	--
Whitnel: First	Mrs. Jean Johnson, P. O. Box 162, Whitnel 28645	--	--	1	6	2	12	--	--	1	12	1	13	--	--	--	--	--	--	1	13	1	36	7	92	2	1	--
Worship Point		--	--	--	--	--	--	--	--	--	--	--	--	--	--	--	--	--	--	--	--	1	15	1	15	--	--	--
Yadkin	Mrs. Carroll Winkler, Rt. 5, Box 638, Lenoir 28645	1	3	1	9	1	11	--	--	1	15	1	10	--	--	1	7	--	--	--	--	1	35	7	90	1	1	1
Yadkin Valley		--	--	--	--	--	--	--	--	1	4	--	--	--	--	--	--	--	--	--	--	--	--	1	4	--	--	--
Zack's Fork	Mrs. J. V. Vannoy, Rt. 1, Box 629, Lenoir 28645	--	--	--	--	--	--	--	--	--	--	--	--	--	--	--	--	--	--	--	--	1	8	1	8	--	--	--
CENTER GROVE MIS.		--	--	--	--	--	--	--	--	--	--	--	--	--	--	--	--	--	--	--	--	--	--	--	--	--	--	--
HARRISBURG CHPL.	Mrs. Eugene Carroll, 115 Honeysuckle Lane, Lenoir 28645	--	--	--	--	--	--	--	--	--	--	--	--	--	--	--	--	--	--	--	--	--	--	--	--	--	--	--
(Lenoir First)	TOTALS	10	61	21	235	27	295	12	168	43	485	30	256	3	46	9	82	1	6	17	146	55	1381	228	3161	39	25	44

Table G TOTAL RECEIPTS, LOCAL EXPENDITURES, AND STEWARDSHIP

CHURCHES	ASSOCIATIONAL TREASURER Mr. Jack Spainhour P. O. Box 177, Lenoir, N. C. 28645 TREASURERS AND ADDRESSES	Number of Tithers	Budget Prom. or Emp. Used*	Cooperative Prog. Goal as Percent of Total Budget	Assoc. Missions Goal as Percent of Total Budget	Total Tithes, All Offerings, and Special Gifts	All Other Receipts	Total Receipts	Pastor's Salary (Spent)	Other Church Staff Salaries	Local Mission Expenditures	Money Paid Out on New Construction Past Year	Debt Retirement	All Other Expenditures	Total Local Expenditures
Baton	Clay Bollinger, Rt. 2, Box 455, Granite Falls 28630	25	--	10.	175.25	22375	-----	22375	5720	884	-----	------	------	3361	9965
Bethany	Grady Greene, Rt. 8, Box 253, Lenoir 28645	6	--	----	-----	------	-----	------	1537	------	-----	------	------	------	1537
Blair's Fork	Mrs. Denver Watson, New Blowing Rock Rd., Lenoir 28645	17	--	----	.01	5870	1854	7724	3450	456	-----	1590	1280	------	6776
Buffalo Cove	Mrs. Violet Hawkins, Rt. 5, Box 498, Lenoir 28645	8	--	----	-----	4793	176	4969	1584	------	-----	------	------	2132	3716
Cajah's Mountain	Paul Haney, 258 Connelly Springs Road, Lenoir 28645	7	--	----	-----	5689	-----	5689	1360	------	-----	------	4380	------	5740
Calvary	Ben Kincaid, 120 Kincaid Drive, Lenoir 28645	60	--	83.34	10.00	33455	-----	33455	6500	1725	-----	------	------	8638	16863
Cedar Rock	Earl Barlowe, 219 Wildwood Road, Lenoir 28645	---	--	8.	2.	9233	-----	9233	2600	340	-----	6303	1650	5258	16151
Center Grove	Raymond Edwards, Rt. 1, Box 502, Hudson 28638	70	--	13.90	300.00	33316	-----	33316	7360	3680	-----	------	4200	9300	24540
Central	C. J. Baker, Sr., P. O. Box 39, Granite Falls 28630	95	--	----	-----	66846	29200	96046	7280	8959	-----	150000	3520	24000	193759
Clark's Chapel	Mrs. George R. Craig, Rt. 11, Box 874, Lenoir 28645	52	--	10.	1.4	26201	320	26521	6760	632	-----	990	------	3538	11920
Clearview	Mrs. Minnie Duncan, Route 2, Lenoir 28645	---	--	----	-----	8555	-----	8555	1466	384	-----	------	------	1668	3518
Clover	Talmadge Williams, Rt. 1, Box 284, Granite Falls 28630	60	--	12.	1.	27487	249	27736	6080	1170	-----	------	------	6929	14179
College Avenue (L)	W. C. Smith, P. O. Box 254, Lenoir 28645	51	2	8.	.007	147126	32272	179398	10400	54080	-----	------	39620	75298	179398
Community	Faye Craig, 158 Sunshine Lane, Lenoir 28645	---	--	----	-----	12940	260	13200	5161	------	900	2874	13090	------	22025
Concord (GF)	R. C. Icenhour, P. O. Box 151, Granite Falls 28645	60	4	14.	1.6	33657	-----	33657	6240	4860	-----	5000	2157	11638	29895
Conway's Chapel	Miss Rebecca Deal, Rt. 7, Box 244, Morganton 28655	1	--	----	-----	1711	14	1725	795	240	-----	------	------	623	1658
Crestview	Jake Watson, 303 Powell Road, Lenoir 28645	25	4	3.	1.3	14440	-----	14440	5200	300	-----	------	3120	6891	15511
Dudley Shoals	Conley Starnes, Rt. 1, Granite Falls 28630	105	4	15.	1.	39612	-----	39612	6980	5200	-----	------	------	20020	32200
East Flat	Jack James, Rt. 6, Box 764, Lenoir 28645	35	--	----	-----	14747	-----	14747	7040	490	361	443	3176	3381	14891
Edgemont		---	--	----	-----	3296	-----	3296	1656	------	-----	1035	------	677	3368
Flemings Chapel	Mrs. Hilda Houck, P. O. Box 9, Lenoir 28645	36	--	10.	2.	26670	-----	26670	5029	90	-----	2137	7103	6199	20558
Globe	Mrs. John D. Saunders, Rt. 8, Box 340, Lenoir 28645	---	--	----	-----	2560	-----	2560	715	------	-----	------	------	957	1672
Grandin	Wm. L. Lackey, Rt. 1, Box 363, Lenoir 28645	---	--	10.5	3.8	4248	-----	4248	1500	275	-----	1050	------	1276	4101
Grandview Park	Mark Watson, Route 6, Box 154, Lenoir 28645	---	--	----	-----	17155	-----	17155	4500	------	-----	3284	3579	6709	18072
Granite Falls: First	J. D. Milstead, P. O. Box 67, Granite Falls 28630	---	4	15.	1.	52673	8780	61453	6890	4676	-----	10630	12790	12739	47725
Green Rock	Miss Ginelle Conley, Rt. 5, Box 410, Lenoir 28645	3	--	----	-----	2275	-----	2275	1072	------	-----	46	305	615	2038
Green Valley	Mrs. Wesley Coffey, Box 30, Collettsville 28611	---	--	----	-----	350	-----	350	347	------	-----	------	------	------	347
Harris Chapel	J. B. Cloer, Rt. 2, Box 300, Hudson 28638	80	--	25.	30.	57497	-----	57497	7290	8353	-----	------	5822	8340	29805
Hartland	Mrs. Betty Miller, Rt. 7, Morganton 28655	35	4	10.	1.3	16024	-----	16024	5655	850	-----	------	------	5950	12455
Hibriten	Mrs. Jack Thompson, 211 Mt. Herman Rd., Lenoir 28645	18	--	----	-----	6013	-----	6013	1980	130	-----	1326	2472	1359	7267
Hudson: East	Mrs. Fred Angley, Rt. 1, Box 215, Hudson 28638	---	--	----	-----	2944	-----	2944	1040	180	-----	------	------	1257	2477
Hudson: First	Cade Shaver, P. O. Box 27, Hudson 28638	200	4	10.	1.5	94104	4259	98363	7800	16065	-----	5030	22378	30140	81413
John's River	R. G. Estes, Rt. 8, Box 324, Lenoir 28645	---	--	----	-----	991	-----	991	507	------	-----	203	------	281	991
Joyceton	Mrs. Robert A. Smith, P. O. Box 196, Hudson 28638	---	--	----	-----	3661	-----	3661	1335	280	-----	900	------	623	3138

Kings Creek	Joe A. Jones, P. O. Box 12, Lenoir 28645	56	--	15.16	1.44	34577	151	34728	5830	3561	-----	------	------	10968	20359
Lakeview	Mrs. Johnny Dugger, 503 3rd S.E., Lenoir 28645	28	4	3.	10.	10078	-----	10078	4100	705	-----	540	1668	2200	9213
Lenoir: First	R. Carter Powell, 308 Woodsway Lane, Lenoir 28645	---	--	----	-----	139934	-----	139934	9000	30446	7904	------	------	39310	86660
Lenoir: West	Mrs. Hilda Cooke, 206 Pinecrest Drive, Lenoir 28645	---	--	----	-----	15266	700	15966	4856	440	-----	------	4349	4276	13921
Liberty	Richard L. Anderson, Route 2, Lenoir 28645	---	--	----	-----	2250	721	2971	683	120	-----	100	------	2900	3803
Livingston Memorial	Mrs. Dewey Hatton, Rt. 1, Box 194, Boomer 28606	15	--	----	-----	8165	17	8182	1768	------	-----	250	229	538	2785
Lovelady	Mrs. Nancy Ingle, Rt. 1, Box 298-X, Granite Falls 28630	15	--	8.	2.	15000	-----	15000	4300	715	-----	26000	------	6132	37147
Lower Creek	Lawrence Hayes, 1154 Hibriten Lane, Lenoir 28645	275	4	23.	-----	84499	-----	84499	8700	15600	-----	------	6516	28324	59140
Maple Grove		---	--	----	-----	------	-----	------	------	------	-----	------	------	------	------
Meadowbrook	Paul G. Curtis, P. O. Box 70, Lenoir 28645	65	3	5.	.07	18144	-----	18144	5400	550	-----	------	7420	3322	16692
Miller Hill	Mrs. Raylo Smith, Rt. 11, Box 682, Lenoir 28645	30	--	9.5	1.5	22800	-----	22800	5200	895	-----	------	3000	5395	14490
Mount Zion	Cecil J. Starnes, Rt. 3, Box 434, Granite Falls 28630	---	--	----	-----	70438	4150	74588	7550	11938	-----	------	18859	23158	61505
Mountain Grove	Willard Hamlet, Rt. 2, Granite Falls 28630	110	--	11.	2.	47500	-----	47500	7815	5915	-----	3400	8700	9087	34917
Mountain View	Douglas Clark, Rt. 10, Box 256, Lenoir 28645	8	--	----	-----	4246	500	4746	1500	------	-----	------	------	2777	4277
Mulberry	H. I. Greene, Rt. 8, Box 364, Lenoir 28645	---	--	----	-----	------	-----	------	1126	------	-----	------	------	1673	2799
Mulvale	Mrs. M. O. Warren, Rt. 7, Box 278, Lenoir 28645	14	--	6.	2.	7650	-----	7650	3081	695	-----	1200	347	1751	7074
Nelson's Chapel	Mrs. R. M. Miller, Rt. 8, Box 235, Lenoir 28645	12	--	10.	-----	9578	300	9878	2080	356	-----	------	5080	2194	9710
New Hope	Stacy Teague, Rt. 1, Box 321-B, Lenoir 28645	---	--	----	-----	6713	-----	6713	2200	180	-----	------	------	495	2875
North Catawba	Carl Pless, Rt. 3, Box 348, Lenoir 28645	65	2	4.	.5	39054	-----	39054	5980	3520	-----	------	11200	------	20700
Oak Grove	Charles R. Poovey, Rt. 1, Box 6, Granite Falls 28630	60	--	10.	-----	28429	-----	28429	5720	3110	-----	------	3897	7921	20648
Piney Grove	Mrs. Albert Swift, 105 Tranquil Hills, Lenoir 28645	56	1	9.	295.00	20950	-----	20950	4680	------	-----	------	------	2578	7258
Pisgah	Jewel Gragg, 154 Misty Morn Drive, Lenoir 28645	47	--	----	-----	20605	-----	20605	4320	480	-----	------	3913	7228	15941
Pleasant Hill	Roy St. John, 312 Union Grove Road, Lenoir 28645	---	--	----	-----	28847	-----	28847	5234	600	-----	12000	3120	2108	23062
Poovey's Chapel	Robert E. Hartley, Rt. 1, Box 366, Hudson 28638	38	--	10.	-----	16254	-----	16254	3120	880	-----	9044	------	3200	16244
Poovey's Grove	Earl W. Bumgarner, Rt. 3, Box 87, Granite Falls 28630	60	--	17.	2.5	23572	-----	23572	6500	1436	-----	------	------	11009	18945
Rhodhiss	Luther Sigmon, Box 116, Rhodhiss 28667	25	--	10.	1.	23749	-----	23749	6529	2144	66	------	5970	5261	19970
Rufus	Mrs. W. B. Greene, Rt. 8, Box 373, Lenoir 28645	---	--	5.	-----	9048	-----	9048	3770	360	388	------	------	3527	8045
Rocky Springs	Miss Lois Tolbert, Collettsville 28611	2	--	----	-----	2194	-----	2194	520	72	-----	------	------	730	1322
Setzers Creek	T. R. Gentry, Rt. 10, Box 552, Lenoir 28645	---	--	----	-----	9652	-----	9652	4425	------	-----	------	1690	2167	8282
Sunrise	David Smith, 1112 Forest Hill Park, Lenoir 28645	22	--	12.	-----	15596	-----	15596	5830	420	-----	------	------	2641	8891
Temple	Shelby Gean Rich, 105 Hollens Circle, Lenoir 28645	5	--	----	-----	3344	-----	3344	1560	416	-----	------	------	160	2136
Temple Hill	Mrs. Fred Kirby, Rt. 1, Granite Falls 28630	65	--	9.	1.	34695	299	34994	5980	1040	-----	------	------	9963	16983
Union	Bingham Kirby, Rt. 2, Box 178, Lenoir 28645	20	--	----	-----	23974	-----	23974	5980	2820	-----	------	5400	6129	20329
Union Grove	J. B. Myers, 230 Union Grove Road, Lenoir 28645	---	--	4.	1.5	27955	-----	27955	4940	1300	1023	------	5400	13640	26303
Whitnel: First	Forrest Stroupe, P. O. Box 101, Whitnel 28645	50	--	15.	1.	39000	-----	39000	6205	3500	-----	------	1116	21000	31821
Worship Point	Mrs. J. R. Hatton, 137 Andrew Circle, Lenoir 28645	---	--	----	-----	7637	-----	7637	2400	1210	-----	225	------	------	3835
Yadkin	Billy B. Isaacs, 125 Hillwood Drive, Lenoir 28645	140	4	12.	2.	45416	700	46116	4625	6236	-----	------	8893	17427	37181
Yadkin Valley	Gary R. Chester, Rt. 10, Box 708, Lenoir 28645	4	--	3.	1.5	4597	-----	4597	1790	240	-----	------	------	884	2914
Zack's Fork	Roy H. Walsh, Rt. 1, Box 638, Lenoir 28645	8	--	1.	2.	3732	57	3789	1800	240	-----	------	------	879	2919
CENTER GROVE MIS.	Wanda Bumgarner, Rt. 1, Box 429, Hudson 28638	---	--	----	-----	------	-----	------	------	------	-----	------	------	------	------
HARRISBURG CHPL.	Mrs. Francis Price, 1012 Lynhaven Drive, Lenoir 28645	---	--	----	-----	------	-----	------	------	------	-----	------	------	------	------
	TOTALS	2344	*			1723652	84979	1808631	307926	216439	10642	245600	237409	522749	1540765

* 1—None; 2—Forward Program; 3—Growth in Christian Stewardship; 4—Other.

Table H MISSIOH EXPENDITURES

CHURCHES	ASSOCIATIONAL MISSIONARY Miss Elizabeth Campbell 428 South Main Street, Lenoir, N. C. 28645 CHURCH CLERKS AND ADDRESSES	Cooperative Program	Assoc. Missions Program	Designated: State Missions	Designated: S.B.C. Home Missions	Designated: S.B.C. Foreign Missions	Designated: Christian Education (Schools, etc.)	Designated: Children's Homes (Cash plus Goods)	Designated: Hospitals	Designated: Homes For the Aged	Designated: All Other (Bible Society, Temp. League, etc.)	Total Mission Expenditures
Baton	Miss Clyde Smith, Rt. 2, Box 277, Granite Falls 28630	1497	137	18	441	1901	5	144	66	35	447	4691
Bethany	Harold Gryder, Rt. 8, Box 252, Lenoir 28645	40	40	----	----	----	----	100	75	----	----	255
Blair's Fork	Jennings Taylor, 605 N. Main St., Lenoir 28645	12	104	16	50	165	----	30	5	----	----	382
Buffalo Cove	Mrs. Mavel Hawkins, Rt. 5, Box 432, Lenoir 28645	82	166	----	64	236	----	43	44	10	632	1277
Cajah's Mountain	Dennis Wright, 1137-C Connelly Springs Road, Lenoir 28645	11	----	25	----	----	18	25	25	----	----	104
Calvary	Mrs. Louise Kincaid, 120 Kincaid Drive, Lenoir 28645	1020	158	20	110	1088	----	135	125	----	----	2656
Cedar Rock	Mrs. Dorothy Correll, 307 Wildwood Road, Lenoir 28645	681	165	23	60	210	----	23	20	16	105	1303
Center Grove	Mrs. Melvin Lail, Rt. 1, Box 480, Hudson 28638	3511	229	21	223	1293	----	10	10	----	103	5400
Central	Forrest E. Harmon, Rt. 1, Box 117, Hudson 28638	6806	830	----	620	1105	----	171	----	----	104	9636
Clark's Chapel	Miss Toye Mae Clark, Rt. Box 32, Lenoir 28645	2261	781	50	128	1003	15	150	67	29	----	4484
Clearview	Earl Duncan, Route 2, Box 844, Lenoir 28645	----	----	----	----	----	----	22	50	20	----	92
Clover	Mrs. Opal Williams, Rt. 1, Box 284, Granite Falls 28630	3053	883	75	195	850	75	75	75	75	123	5479
College Avenue (L)	Mrs. Joe C. Hoyle, 120 N. Sharon Road, Lenoir 28645	10825	1343	166	606	3433	13	169	295	35	----	16885
Community	Ruth Bumgarner, 201 Central Drive, Lenoir 28645	----	----	----	----	400	----	200	----	----	----	600
Concord (GF)	Mrs. Wayne Starnes, Route 1, Granite Falls 28630	3819	379	36	428	1080	----	108	49	----	215	6114
Conway's Chapel	Miss Rebecca Deal, Rt. 7, Box 244, Morganton 28655	20	50	----	----	10	----	----	20	----	----	100
Crestview	John Kirby, Route 5, Box 26, Lenoir 28645	150	337	20	126	225	----	130	80	----	207	1275
Dudley Shoals	Tally Reed, Route 1, Granite Falls 28630	5011	370	70	800	872	----	303	75	37	26	7564
East Flat	Mrs. Norman Beach, 112 Spencer Heights, Lenoir 28645	3	----	----	516	394	42	----	----	----	56	1011
Edgemont		----	----	10	----	----	----	----	----	----	----	10
Flemings Chapel	Robert L. Amick, Rt. 11, Box 252, Lenoir 28645	1826	329	113	368	1709	40	229	94	100	355	5163
Globe	William T. Coffey, Box 30, Collettsville 28611	11	34	----	----	----	----	----	----	----	----	45
Grandin	Mrs. Alan Curtis, Rt. 1, Box 503-B, Lenoir 28645	62	124	30	30	50	25	44	50	25	62	502
Grandview Park	Mrs. Betty W. Swanson, 100 Redcliff Road, Lenoir 28645	125	138	75	110	507	----	160	134	----	----	1249
Granite Falls: First	Miss Polly Whisnant, 63 Duke Street, Granite Falls 28630	7040	375	247	640	2918	100	905	574	112	25	12936
Green Rock	Miss Ginelle Conley, Rt. 5, Box 410, Lenoir 28645	----	----	----	----	----	----	15	15	----	----	30
Green Valley	Mrs. A. B. Craig, Box 84, Blowing Rock 28605	15	----	----	----	----	----	65	25	----	----	105
Harris Chapel	Mrs. Judi Hyatt, Rt. 2, Box 483, Hudson 28638	6656	2926	180	337	2655	180	879	280	260	83	14436
Hartland	Mrs. Hughes Moore, Rt. 7, Box 621, Lenoir 28645	1488	257	37	54	230	----	53	69	----	121	2309
Hibriten	Mrs. Howard Severt, Rt. 1, Box 230, Hudson 28638	31	----	23	26	150	----	85	24	25	----	364
Hudson: East	Herman Chapman, Rt. 2, Box 402-B, Granite Falls 28630	----	----	----	----	----	----	25	25	----	----	50
Hudson: First	Mrs. H. S. Benfield, Jr., Box 165, Hudson 28638	9052	1922	340	708	3900	100	280	256	100	----	16658
John's River	Everett Crump, Route 8, Box 326, Lenoir 28645	----	----	----	----	----	----	----	----	----	----	----
Joyceton	Mrs. George Hartzog, 1781 Norwood Street, Lenoir 28645	----	----	7	----	168	----	254	----	----	427	856

Kings Creek	Carl V. Kirby, Route 1, Box 393, Lenoir 28645	3432	939	23	419	2111	2	186	51	17	813	7993
Lakeview	Mrs. Norma Eller, 402-C Freemont St., Lenoir 28645	266	74	52	125	202	13	39	46	26	190	1033
Lenoir: First	Jack Spainhour, Box 177, Lenoir 28645	18500	1080	119	576	2720	75	402	571	223	405	24671
Lenoir: West	Mrs. Helen Hamby, 113 Beach Street, Lenoir 28645	----	----	----	----	----	----	70	----	----	150	220
Liberty	Mrs. Linda Honeycutt, Box 69, Lenoir 28645	5	----	----	----	----	----	----	7	----	----	12
Livingston Memorial	Mrs. George Hatton, Rt. 1, Box 174, Boomer 28606	20	60	12	15	30	----	14	15	----	----	166
Lovelady	Miss Margie Prince, Rt. 1, Box 345-C, Granite Falls 28630	971	245	----	----	200	----	75	75	25	----	1591
Lower Creek	Ralph B. Laney, 418 Powell Road, Lenoir 28645	11000	815	703	410	4400	52	1748	471	103	1012	20714
Maple Grove		----	----	----	----	----	----	----	----	----	----	----
Meadowbrook	Mrs. Preston L. Presnell, P. O. Box 187, Lenoir 28645	848	102	53	87	570	30	50	99	42	83	1964
Miller Hill	Mrs. Thirman Whitener, Rt. 11, Box 718, Lenoir 28645	950	215	25	36	554	10	25	25	----	34	1874
Mount Zion	Mrs. Tellis L. Annas, Rt. 2, Box 562, Granite Falls 28630	7486	600	71	525	2901	366	91	136	52	200	12428
Mountain Grove	Linda Bean, Route 2, Granite Falls 28630	5262	445	153	506	2038	----	----	----	----	617	9021
Mountain View	Gene Gragg, Route 10, Box 402, Lenoir 28645	10	24	----	----	75	----	----	----	----	10	119
Mulberry	H. I. Greene, Route 8, Box 364, Lenoir 28645	44	14	----	----	----	----	52	55	----	----	165
Mulvale	Mrs. Elisha Puett, Route 10, Box 374, Lenoir 28645	400	214	52	50	75	----	27	30	----	31	879
Nelson's Chapel	R. M. Miller, Rt. 8, Box 235, Lenoir 28645	712	81	22	40	142	----	11	12	2	----	1022
New Hope	Mrs. Vance Triplett, Rt. 1, Box 582-A, Lenoir 28645	----	----	----	----	----	----	----	----	----	587	587
North Catawba	Miss Audrey Smith, Rt. 3, Box 224, Lenoir 28645	797	209	----	132	1779	----	40	43	----	----	3000
Oak Grove	Ray Reid, Route 3, Box 316, Granite Falls 28630	2488	194	100	1400	1248	50	300	----	150	50	5980
Piney Grove	Mrs. Elizabeth Greene, Rt. 5, Box 256, Lenoir 28645	1661	295	40	40	424	15	50	50	25	----	2600
Pisgah	Lola Pope, Route 6, Box 882, Lenoir 28645	19	----	----	----	120	----	----	100	----	----	239
Pleasant Hill	Thomas P. Fields, 658-B Connelly Springs Rd., Lenoir 28645	----	----	----	----	----	----	----	----	----	----	----
Poovey's Chapel	Eugene V. Coffey, Rt. 1, Box 248, Hudson 28638	1550	199	52	102	404	75	40	60	----	----	2482
Poovey's Grove	Mrs. Carl H. Bolick, Rt. 5, Box 212, Hickory 28601	3234	210	44	308	1030	98	30	27	----	----	4981
Rhodhiss	Mrs. Joe Kirby, Rhodhiss 28667	2210	241	35	112	391	46	115	42	25	----	3217
Rufus	W. B. Greene, Rt. 8, Box 373, Lenoir 28645	350	106	----	74	227	26	140	55	25	----	1003
Rocky Springs	Mrs. Alma Kincaid, Rt. 1, Box 62, Hudson 28638	----	----	----	----	----	----	40	25	----	50	115
Setzers Creek	Mrs. T. R. Gentry, Rt. 10, Box 552, Lenoir 28645	150	75	----	15	221	75	100	50	----	----	686
Sunrise	Cecil Caldwell, Rt. 2, Box 9, Hudson 28638	1489	----	----	50	280	----	68	44	----	----	1931
Temple	Mildred Summerlin, Rt. 8, Box 658, Lenoir 28645	----	----	----	----	----	----	25	24	----	----	49
Temple Hill	Miss Pamla McRary, Rt. 1, Box 98-B, Granite Falls 28630	800	352	248	100	500	----	200	100	200	----	2500
Union	Russell Teague, Rt. 2, Box 258, Lenoir 28645	1531	181	53	82	217	16	184	64	37	----	2365
Union Grove	Marshall L. Bean, 316 Union Grove Road, Lenoir 28645	624	182	50	85	412	----	250	41	7	----	1651
Whitnel: First	Mrs. Leona Smith, 105 Lincoln Lane, Lenoir 28645	1837	403	504	835	1728	----	432	470	395	----	6604
Worship Point	Betty Watson, Rt. 5, Box 736, Lenoir 28645	----	----	----	----	120	----	11	----	----	----	131
Yadkin	Douglas Winkler, Rt. 10, Box 598, Lenoir 28645	2832	483	150	589	2140	54	221	338	52	52	6911
Yadkin Valley	Mrs. Arnie Woods, Rt. 10, Box 612, Lenoir 28645	99	150	----	19	87	----	75	75	37	202	744
Zack's Fork	Mrs. Stewart Barlowe, Rt. 1, Box 610, Lenoir 28645	54	76	----	----	107	10	10	8	----	----	265
	TOTALS	136739	20341	4163	13372	54005	1626	9953	5836	2322	7577	255934

Table I SPECIAL INFORMATION

CHURCHES	CHAIRMEN OF DEACONS AND ADDRESSES	Does Church Participate in Annuity for Pastor?	Your Pastor & Social Sec.*	No. Ord. for Gosp. Ministry	No. Lic. for Gosp. Ministry	Pastor's Annual Salary	Comm. Exist. Dur. Past Yr. Recreation	Stewardship	Christian Life	History	Missions	Christian Education	Kindergarten	Church Music Council	Youth Week	State Paper in Budget	Church Council/Cabinet	Library	Television Ministry	Radio Ministry	Bapt. Col. & Sem. Day	Baptist Men's Day	Filmstrip Projector	Motion Picture Projector
Baton	Clay Bollinger, Rt. 2, Box 445, Granite Falls 28630	Y	4	--	--	5720	--	--	--	--	--	--	N	N	Y	N	N	N	N	N	N	N	N	N
Bethany	Harley Greene, Rt. 8, Box 253, Lenoir 28645	N	--	--	--	1537	--	--	--	--	--	--	N	N	N	N	N	N	N	N	N	N	N	N
Blair's Fork	Jennings Taylor, 605 N. Main Street, Lenoir 28645	N	5	--	--	3450	--	--	--	--	--	--	N	N	N	N	N	N	N	N	N	N	N	N
Buffalo Cove	J. C. Todd, Rt. 5, Box 500, Lenoir 28645	N	--	--	--	1820	--	--	--	--	--	--	N	N	N	N	N	Y	N	N	N	N	N	N
Cajah's Mountain	John Austin, Rt. 2, Box 352, Hudson 28638	--	--	--	--	1360	--	--	--	--	--	--	N	N	N	N	N	N	N	N	N	N	N	N
Calvary	Glenn Greene, Rt. 7, Box 824, Lenoir 28645	N	5	--	--	6500	--	--	--	--	--	--	N	N	N	N	N	N	N	Y	N	N	N	N
Cedar Rock	Robert Walsh, Rt. 1, Box 456, Lenoir 28645	N	3	--	--	2600	--	--	--	--	--	--	N	N	N	N	N	N	N	N	N	N	N	N
Center Grove	Richard Keever, Rt. 1, Box 412-A, Hudson 28638	Y	4	--	--	5200	--	--	--	--	x	--	N	N	N	N	Y	Y	N	N	N	Y	Y	Y
Central	W. S. Honaker, 468 E. Connelly Springs Rd., Lenoir 28645	Y	4	--	--	6500	--	--	--	x	x	x	N	N	N	Y	N	Y	N	Y	N	N	Y	Y
Clark's Chapel	George R. Craig, Rt. 11, Box 874, Lenoir 28645	Y	4	--	--	6760	--	--	--	--	--	--	N	N	N	N	N	N	N	N	N	Y	N	N
Clearview	Earl Duncan, Rt. 2, Box 844, Lenoir 28645	N	5	--	4	1500	--	--	--	--	--	--	N	N	N	N	N	N	N	N	N	N	N	N
Clover	Bill D. Suddreth, Rt. 1, Box 227, Hudson 28638	Y	4	--	--	5980	x	--	--	--	x	--	N	N	N	Y	Y	Y	N	N	Y	Y	Y	Y
College Avenue	James M. Clark, 110 S. Sharon Rd., Lenoir 28645	Y	4	--	--	10400	x	x	--	--	--	--	Y	Y	Y	Y	N	Y	N	N	Y	Y	Y	Y
Community	Clyde J. Buckner, Box 1-A, Whitnel 28645	N	4	--	--	6500	--	--	--	--	--	--	--	--	--	--	--	--	--	--	--	--	--	--
Concord		Y	4	--	--	6240	x	x	--	--	--	--	N	N	Y	N	Y	N	N	Y	N	N	Y	Y
Conway's Chapel	R. A. Annas, Rt. 7, Box 21, Morganton 28655	N	1	--	--	795	--	--	--	--	--	--	N	N	N	N	N	N	N	N	N	N	N	N
Crestview	Bruce Clark, 106 Meadowood Drive, Lenoir 28645	Y	5	--	--	5200	--	--	--	--	--	--	N	N	N	N	N	N	N	N	N	N	N	N
Dudley Shoals	Conley Starnes, Rt. 1, Granite Falls 28630	Y	4	--	--	6500	x	--	--	--	--	--	N	N	Y	Y	Y	Y	N	Y	Y	Y	Y	Y
East Flat	Joe Cardwell, Rt. 6, Box 542, Lenoir 28645	--	2	--	--	7040	--	--	--	--	--	--	N	N	N	N	N	N	N	Y	N	N	N	N
Edgemont		--	--	--	--	1656	--	--	--	--	--	--	N	N	N	N	N	N	N	N	N	N	N	N
Flemings Chapel	Herchel Kirby, Rt. 7, Box 585, Lenoir 28645	Y	4	--	--	5029	--	--	--	x	x	--	N	N	Y	N	N	Y	N	N	Y	Y	Y	Y
Globe		--	--	--	--	715	--	--	--	--	--	--	--	--	--	--	--	--	--	--	--	--	--	--
Grandin	Don Ed Pennell, Rt. 1, Box 508, Lenoir 28645	--	--	--	--	1500	--	--	--	--	--	--	N	N	N	Y	N	Y	N	N	N	N	N	N
Grandview Park	James Clark, Rt. 6, Box 154, Lenoir 28645	Y	4	--	--	6000	--	--	--	--	--	--	N	N	N	N	N	N	N	N	N	N	Y	N
Granite Falls: First	O. Wayne Johnson, Granite Falls 28630	Y	4	--	--	6760	x	--	--	x	--	--	N	Y	N	Y	Y	N	N	Y	N	Y	Y	N
Green Rock	Roy L. Woodring, Rt. 5, Box 410, Lenoir 28645	N	5	--	--	1072	--	--	--	--	--	--	N	N	N	N	N	N	N	N	N	N	N	N
Green Valley		--	--	--	--	345	--	--	--	--	--	--	N	N	N	N	N	N	N	N	N	N	N	N
Harris Chapel	J. B. Cloer, Rt. 2, Box 300, Hudson 28638	Y	4	--	--	7290	x	--	--	--	--	--	N	N	Y	Y	Y	N	N	N	N	N	N	N
Hartland		Y	4	1	1	5980	--	--	--	--	--	--	N	N	Y	N	Y	N	N	N	N	Y	N	N
Hibriten		N	5	--	--	2340	--	--	--	--	--	--	N	N	N	N	N	N	N	N	N	N	N	N
Hudson: East	Fred Angley, Rt. 1, Box 215, Hudson 28638	N	1	--	--	1040	--	--	--	--	--	--	N	N	N	N	N	N	N	N	N	N	N	N
Hudson: First	Fred McLean, Box 337, Hudson 28638	Y	4	--	--	7800	--	--	--	--	--	--	Y	N	Y	N	Y	Y	N	N	N	Y	Y	Y
John's River	R. G. Estes, Rt. 8, Box 324, Lenoir 28645	N	1	--	--	507	--	--	--	--	--	--	N	N	N	N	N	N	N	N	N	N	N	N
Joyceton	Robert A. Smith, P. O. Box 196, Hudson 28638	--	--	--	--	1335	--	--	--	--	--	--	--	--	--	--	--	--	--	--	--	--	--	--

Kings Creek	Hill C. Lackey, Rt. 1, Box 568, Lenoir 28645	Y	4			5980							N	Y	Y	Y	Y	Y	N	N	Y	Y	Y	Y
Lakeview	J. D. Kaylor, Rt. 2, Box 437-C, Hudson 28638	N	4			4100							N	N	Y	N	N	N	N	N	N	Y	N	N
Lenoir: First	R. E. Norment, Sr., 418 Kentwood St., Lenoir 28645	Y				9000	x	x			x	x	N	Y	Y	Y	Y	Y	Y	N	Y	Y	Y	Y
Lenoir: West	George Walker, 114 Oil Ave., Lenoir 28645	N	4			4856							N	N	N	N	N	N	N	Y	N	N	N	N
Liberty	Jimmy Nelson, Rt. 2, Box 261, Lenoir 28645	N	5			683							N	N	N	N	N	N	N	N	N	N	N	N
Livingston Memorial	Ed Phillips, Rt. 1, Box 202, Boomer 28606	N	5			2600							N	N	N	N	N	N	N	N	N	N	N	N
Lovelady	June Weaver, Rt. 1, Granite Falls 28630	Y	1			4680							N	N	N	N	N	N	N	N	N	N	N	N
Lower Creek	P. O. Frye, 113 Viewmont Dr., Lenoir 28645	Y	4			8700	x	x	x		x	x	N	Y	Y	N	Y	Y	N	N	Y	Y	Y	Y
Maple Grove																								
Meadowbrook	Alfred Hollar, 303 Hemlock Circle, Lenoir 28645	Y	1			5200							N	N	Y	Y	N	N	N	N	Y	Y	N	N
Miller Hill	Charlie Triplett, 183 Overlook Drive, Lenoir 28645	Y	4			5200				x			N	Y	N	Y	Y	Y	N	N	Y	Y	Y	N
Mount Zion	Paul Smith, Route 2, Hudson 28638	Y	4			7500	x						Y	Y	Y	Y	Y	Y	Y	Y	Y	Y	Y	Y
Mountain Grove		N	4			7800		x					N	Y	Y	N	Y	Y	N	N	N	Y	Y	Y
Mountain View	Elmer Philyaw, 107 Maywood Dr., Lenoir 28645	N	3		2	1500							N	N	N	N	N	N	N	N	N	N	N	N
Mulberry						900							N	N	N	N	N	N	N	N	N	N	N	N
Mulvale	John Clarke, Route 10, Lenoir 28645	Y	5			4000							N	N	N	N	N	N	N	N	N	N	N	N
Nelson's Chapel	R. M. Miller, Rt. 8, Box 235, Lenoir 28645	N	5			2080							N	N	N	N	N	Y	N	N	N	N	N	N
New Hope	Clint Vines, 337 Union Grove Road, Lenoir 28645	N				2600							N	N	N	N	N	N	N	N	N	N	N	N
North Catawba	Harold Tilley, 216 Union Grove Road, Lenoir 28645	N	4			6500							N	N	Y	N	Y	Y	N	N	N	Y	Y	Y
Oak Grove	Lonnie Myers, Sr., Rt. 1, Taylorsville 28681	Y	4			5720							N	N	N	N	N	N	N	N	N	N	Y	Y
Piney Grove	Tommy Winkler, Rt. 5, Box 170, Lenoir 28645	Y	4			4680							N	N	N	Y	N	N	N	N	N	Y	Y	N
Pisgah	Clarence A. Coffey, Rt. 7, Lenoir 28645	N	4	1	1	4420							N	N	N	N	N	N	N	Y	N	N	N	N
Pleasant Hill	Rommie Campbell, 738 Connelly Springs Rd., Lenoir 28645	N	1	1	1	5200							N	N	Y	N	N	N	N	Y	N	N	N	N
Poovey's Chapel	Donald Hatley, Rt. 1, Box 316, Hudson 28638	N	5			3100							N	N	N	N	N	Y	N	N	N	N	Y	N
Poovey's Grove	Ray C. Starnes, P. O. Box 14, Granite Falls 28630	Y	4			6500					x		N	N	Y	N	N	Y	N	Y	Y	N	N	N
Rhodhiss	Jasper Propst, Rt. 3, Box 23-A, Granite Falls 28630	Y	4			7800							N	N	Y	N	N	N	N	N	Y	Y	Y	Y
Rufus	Dan Philyaw, Route 7, Lenoir 28645	N	1			4160							N	N	N	N	N	N	N	N	N	N	N	N
Rocky Springs	Ralph Kincaid, Rt. 1, Box 62, Hudson 28638	N				600							N	N	N	N	N	N	N	N	N	N	N	N
Setzers Creek	T. R. Gentry, Rt. 10, Box 552, Lenoir 28645	N	4			4425																		
Sunrise	Isaac Minton, Box 434, Hudson 28638	Y	4			5830																		
Temple	William Crisp, 220 Hays Avenue, Lenoir 28645	N	5			1560							N	N	N	N	N	N	N	N	N	N	N	N
Temple Hill	Bill Parson, Rt. 2, Box 496, Granite Falls 28630	N	4	1		6095							N	N	Y	N	N	N	N	N	N	N	N	N
Union	R. B. Richards, Rt. 2, Box 736, Lenoir 28645	Y	4			4320							N	N	Y	Y	N	N	N	N	N	Y	N	N
Union Grove	Lee Sullivan, 147 Cottage Grove, Lenoir 28645	Y	4			4940							N	N	Y	N	N	N	N	N	N	Y	N	N
Whitnel: First	Buddy Wilson, 316 Melrose Circle, Lenoir 28645	Y	4			6220	x						N	N	N	N	N	Y	N	N	N	Y	Y	Y
Worship Point	J. R. Hatton, 137 Andrew Circle, Lenoir 28645	N	3			2400							N	N	N	N	N	N	N	N	N	N	N	N
Yadkin	John T. Suddreth, 144 Virginia St., Lenoir 28645	Y	1			6500							N	N	Y	N	Y	Y	N	Y	N	N	Y	Y
Yadkin Valley	Pink R. Burress, Rt. 5, Box 154, Lenoir 28645	N	5			1820							N	N	N	N	N	N	N	N	N	N	N	N
Zack's Fork	John R. Whisenant, Rt. 1, Box 619, Lenoir 28645	Y	3			1800							N	N	N	N	N	N	N	N	N	N	N	N
	TOTALS		4	9		312940																		

*1—Not in Social Security; 2—In Social Security Through; 3—His Church and Secular Employment; 4—His Church Employment Only; 5—His Secular Employment Only.

AWARDS CODE NUMBERS

CODE NUMBERS TO BE USED WHEN MAKING ANY REQUEST FOR AWARDS UNDER THE CHURCH STUDY COURSE FOR TEACHING AND TRAINING – TO BE USED ON FORMS 150, 151, 152, 153, AND 154

CHURCH	STATE	ASSOC.	CHURCH
1. BATON	36	135	014
2. BETHANY	36	135	028
3. BLAIR'S FORK	36	135	042
4. BUFFALO COVE	36	135	056
5. CAJAH'S MOUNTAIN	36	135	070
6. CALVARY	36	135	084
7. CEDAR ROCK	36	135	098
8. CENTER GROVE	36	135	112
CENTER GROVE MISSION	36	135	112
9. CENTRAL	36	135	126
10. CLARK'S CHAPEL	36	135	140
11. CLEARVIEW	36	135	154
12. CLOVER	36	135	168
13. COLLEGE AVENUE	36	135	182
14. COMMUNITY	36	135	190
15. CONCORD	36	135	196
16. CONWAY'S CHAPEL	36	135	210
17. CRESTVIEW	36	135	224
18. DUDLEY SHOALS	36	135	238
19. EAST FLAT	36	135	252
20. EDGEMONT	36	135	280
21. FLEMING'S CHAPEL	36	135	336
22. GLOBE	36	135	350
23. GRANDIN	36	135	364
24. GRANDVIEW PARK	36	135	378
25. GRANITE FALLS FIRST	36	135	294
26. GREEN ROCK	36	135	392
27. GREEN VALLEY	36	135	406
28. HARRIS CHAPEL	36	135	420
29. HARTLAND	36	135	434
30. HIBRITEN	36	135	448
31. HUDSON FIRST	36	135	462
32. HUDSON EAST	36	135	266
33. JOHNS RIVER	36	135	476
34. JOYCETON	36	135	490
35. KING'S CREEK	36	135	504
36. LAKEVIEW	36	135	511
37. LENOIR FIRST	36	135	308
HARRISBURG MISSION	36	135	308
38. LENOIR WEST	36	135	896
39. LIBERTY	36	135	518
40. LIVINGSTON MEMORIAL	36	135	532
41. LOVELADY	36	135	546
42. LOWER CREEK	36	135	560
43. MAPLE GROVE	36	135	574
44. MEADOWBROOK	36	135	580
45. MILLER HILL	36	135	588
46. MOUNTAIN GROVE	36	135	602
47. MOUNTAIN VIEW	36	135	616
48. MT. ZION	36	135	630
49. MULBERRY	36	135	644
50. MULVALE	36	135	658
51. NELSON'S CHAPEL	36	135	672
52. NEW HOPE	36	135	686
53. NORTH CATAWBA	36	135	700
54. OAK GROVE	36	135	714
55. PINEY GROVE	36	135	728
56. PISGAH	36	135	742
57. PLEASANT HILL	36	135	756
58. POOVEY'S CHAPEL	36	135	770
59. POOVEY'S GROVE	36	135	784
60. RHODHISS FIRST	36	135	322
61 ROCKY SPRINGS	36	135	798
62. RUFUS	36	135	812
63. SETZER'S CREEK	36	135	826
64. SUNRISE	36	135	634
65. TEMPLE	36	135	840
66. TEMPLE HILL	36	135	854
67. UNION	36	135	868
68. UNION GROVE	36	135	882
69. WHITNEL FIRST	36	135	910
70 WORSHIP POINT	36	135	938
71. YADKIN	36	135	952
72. YADKIN VALLEY	36	135	966
73. ZACK'S FORK	36	135	980

B
206.9756
M66cal

"Living The Spirit Of Christ
In Openness And Freedom"

MINUTES

CALDWELL

MISSIONARY BAPTIST ASSOCIATION

North Carolina

1970

EIGHTY-SIXTH ANNUAL SESSION

MINUTES

CALDWELL MISSIONARY BAPTIST ASSOCIATION

NORTH CAROLINA

CALDWELL COUNTY

1970

Eighty-Sixth Annual Session

First Day Held With

FIRST BAPTIST CHURCH

Granite Falls, N. C.

Evening Session

FIRST BAPTIST CHURCH

Hudson, N. C.

Thursday, September 24, 1970

Second Day Held With

KINGS CREEK BAPTIST CHURCH

Route 1, Lenoir, N. C.

Friday, September 25, 1970

•

ANNUAL SESSION FOR 1971

FIRST DAY

Central Baptist Church, Whitnel, N. C.

EVENING SESSION

Lower Creek Baptist Church, Lenoir, N. C.

THURSDAY, SEPTEMBER 23, 1971

SECOND DAY

First Baptist Church, Whitnel, N. C.

FRIDAY, SEPTEMBER 24, 1971

Annual Sermon ..... REV. FRANK COLBURN
Harris Chapel Baptist Church

Alternate ..... REV. HOWARD BARNES
Baton Baptist Church

Kings Creek Baptist Church

ROUTE 1, LENOIR, N. C.

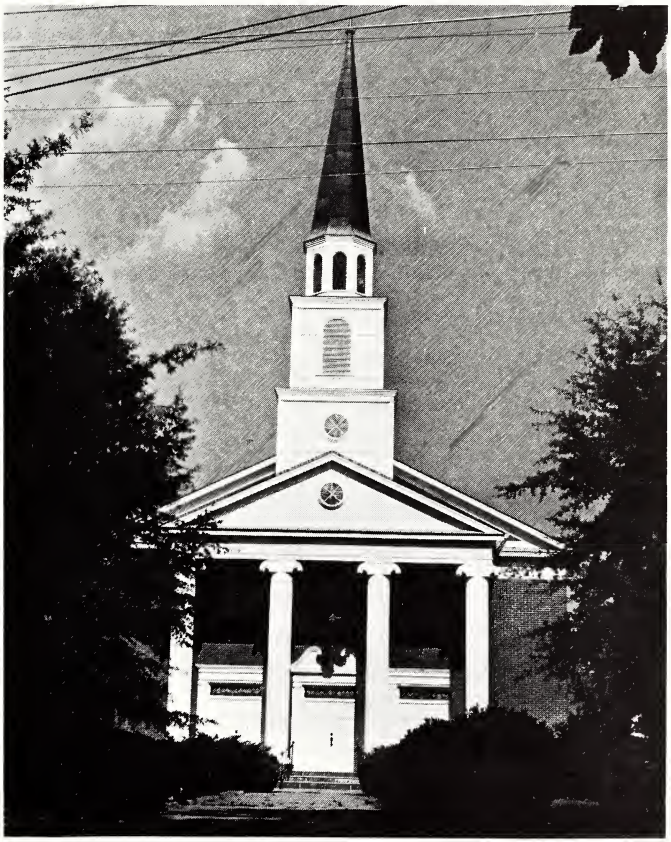

First Baptist Church

GRANITE FALLS, N. C.

CALDWELL MISSIONARY BAPTIST ASSOCIATIONAL CENTER

DEDICATION AND OPEN HOUSE

Sunday, August 30, 1970 — 2:00 P.M.

L. Deck Taylor, *Moderator, Presiding* — V. Gilbert Bailey, *Song Leader*

Piano Prelude ..... Mrs. Lee Webb, Lenoir First
Hymn ..... "To God Be The Glory" ..... Congregation
Invocation ..... Rev. Charles Lethcoe, Vice-Moderator
Scripture Reading: Ecclesiastes 12th Chapter ..... quoted by Rev. W. R. Moss, Oldest active (but 82 years young) retired Minister in the Association
Highlights from the Past and Looking to the Future ..... Miss Elizabeth J. Campbell, Associational Missionary
Special Music ..... "He's Everything To Me" and "Born In The Midst Of Trouble" Mt. Zion Youth Choir under the Direction of Roland Brown

Recognition of Visitors, which included Ted Williams, Secretary Department of Statistics, Baptist State Convention, Bernard Olson, Architect, and members of Miss Campbell's family. Special attention was called concerning the Brochure, which was prepared and presented by Orville B. Campbell, Chapel Hill.

The Challenge was brought by Dr. James McReynolds, Information Specialist, Baptist Sunday School Board, Nashville, Tennessee.

Recognition of Conley Starnes, Chairman of the Center Committee, and his committee who had worked so faithfully in seeing the building completed. Mr. Starnes presented the building to be dedicated "To the Glory of God and to the Service of Man."

Mr. Floyd Annas, Chairman of Trustees, accepted the building on behalf of the churches of the Caldwell Baptist Association, and Mr. Taylor, Moderator, then led in the Vows of Dedication.

Benediction ..... Mrs. J. E. Ledbetter, Associational WMU Director

Open House, 2:45 - 5:00 P.M.

Refreshments were served by the Associational W.M.U. — Mrs. J. E. Ledbetter, Mrs. Howard Miller, Mrs. Douglas Winkler, Mrs. Virginia Trott, Mrs. Blake Roberts, and Misses Helen Borders, Mary Evelyn Andrews and Polly Whisnant. The First Baptist Church of Lenoir decorated the table, which included a lovely yellow cloth, a centerpiece of roses. Punch, cookies, mints and nuts were served.

Mrs. L. Deck Taylor, Mrs. Raymond Reavis, and Mrs. Robert Frye served at the guest register and in showing of the building.

Some 325 shared in this happy occasion, in spite of the downpour of rain during the program.

VOWS OF DEDICATION

CHAIRMAN OF BAPTIST CENTER COMMITTEE: On behalf of the Baptist Center Committee, I do now present this building to be dedicated to the glory of God and to the service of man.

CHAIRMAN OF TRUSTEES: On behalf of the members of churches in the Caldwell Missionary Baptist Association here assembled, I do now accept this new building to be dedicated and set apart to the glory of God, for the use of the Association, and for the service of all men. The moderator will lead in the dedication of the new Baptist Center Building to its sacred and proper uses.

MODERATOR: "Bless the Lord, O my soul: and all that is within me, bless His holy name." Psalm 103:1.

PEOPLE: "Bless the Lord, O my soul, and forget not all His benefits." Psalm 103:2.

MODERATOR: "Thine, O Lord, is the greatness and the power and the glory and the victory and the majesty: for all that is in the heaven and in the earth is Thine; Thine is the Kingdom, O Lord, and Thou are the exalted head above all."
—I Chronicles 29:11.

PEOPLE: "Both riches and honor come of Thee, and Thou reignest over all; and in Thine hand is power and might; and in Thine hand it is to make great, and to give strength unto all." I Chronicles 29:12.

MODERATOR: To the Eternal God, our Father, Maker of heaven and earth, Author and Giver of life, Who in the Person of Jesus Christ His Son has made known to us the patience and power of His redeeming love, and Who by His gracious Spirit is ever seeking to bring light into our darkness,

PEOPLE: WE *REVERENTLY* DEDICATE THIS BUILDING.

MODERATOR: For the administrative work of our Association; for meetings of the Associational Executive Committee, the Caldwell Baptist Pastor's Conference, committees of the Association, youth meetings, Counseling meetings, and all other meetings that will bring men closer to God and His Purpose in their life,

PEOPLE: WE *JOYFULLY* DEDICATE THIS BUILDING.

MODERATOR: For the furtherance of the gospel in its worldwide program, for the encouragement of missionary endeavor at home and abroad; for Christian evangelism and education, for the promotion of social righteousness, and the building of human brotherhood,

PEOPLE: WE *OBEDIENTLY* DEDICATE THIS BUILDING.

MODERATOR: For the promotion of Christian unity which sees beneath all formal differences a bond of fellowship, and endeavors to keep the unity of the Spirit in the bond of peace,

PEOPLE: WE *DEVOTEDLY* DEDICATE THIS BUILDING.

MODERATOR: In grateful remembrance of all those who have gone before us in the faith of our fathers, without whose sacrifice and devotion we could not have built, and with glad thoughts of those who shall come after us to enjoy the benefit of this which we have done.

PEOPLE: WE *HUMBLY* DEDICATE THIS BUILDING.

MODERATOR: As a witness to the power of the gospel and as an indication of our faith in the second coming of Christ, the Judge and King, and as evidence of our faith in the resurrection of the bodies of the saints from the dead, the translation of the saints living when Christ comes, and the ultimate triumph of the Kingdom of God,

PEOPLE: WE *GRATEFULLY* DEDICATE THIS BUILDING.

MODERATOR AND *PEOPLE:* Unto Thee, our Father; God unto Thee, O Christ, our Saviour; unto Thee, Thou Holy Spirit, our Comforter and Guide, we give thanks for the miracles of Thy grace that put it into our hearts to build this building, and we dedicate ourselves anew to the wonderful work of witnessing for our Saviour and winning men and women, boys and girls to saving faith in Christ; likewise we dedicate ourselves anew to a good stewardship of our possessions in order that we might soon pay the indebtedness that remains, and we ask Thee for Thy grace to enable us to dedicate ourselves to Him Who gave His all for us, in the name of the Father, Son, and Holy Spirit. AMEN!

PRESENTATION OF 25TH ANNIVERSARY PORTRAIT BY W.M.U.

Mrs. Edd (Myrtle) Townsend, Elizabeth Campbell, Portrait, Mrs. Connelly Bumgarner, Mrs. J. E. Ledbetter, Director

1970 MINUTES DEDICATED TO

Rev. & Mrs. W. R. Moss

REV. W. R. MOSS was born in Burnsville, N. C. July 1, 1888. He attended the "free schools" and Carson-Newman College. Was converted in 1912 and Ordained to the Gospel Ministry in March 1918. Riverside Baptist Church, Asheville was his first pastorate. He has served churches in Caldwell, Cleveland, Buncombe and Henderson counties, N. C., also in Virginia and South Carolina. His last pastorate was the Kerlee Baptist Church in Black Mountain. He has lived in Caldwell County 28 years, serving Green Valley, Flemings Chapel, and Harris Chapel, but one of his greatest ministries has been since he retired as he has served the churches on a Supply and Interim basis. His greatest joy has been in STUDYING THE BOOK, AND HIDING ITS WORD IN HIS HEART, that He might share the Gospel of Jesus Christ with all whom he came in contact.

He met his wife Lala Allen, when he went to serve a church in the Mills River Section of Henderson County, N. C. Her home was a place where the preachers were always welcome. She was born January 19, 1898 and they were married July 2, 1923. She said that she had tried to be a good homemaker, and her work was helping to rear the six children — Woodrow, Pastor in Kings Mountain; Paul, Doctor in Hudson; Inez May, Pastor's wife; Mary Sue Query, Deceased; R. V., City Manager, High Point; and Walter, Textiles, Mt. Holly.

Rev. & Mrs. R. B. Burnett

REV. R. B. BURNETT is a native of Patrick County, Virginia, his family were among the first 13 families to settle there. He attended Buies Creek Academy, and graduated from Hargrave Military Academy and Mount Vernon University, Washington, D. C.

Most of his pastoral ministry was in Virginia, although he did serve as Pastor of the First Baptist Church, Hudson from the spring of 1940 until 1944, when he returned to Virginia. After he retired he and Mrs. Burnett moved to Caldwell County, where he has served as Interim Pastor of the Mt. Zion, Joyceton, Nelsons Chapel, Miller Mill, Harrisburg Chapel, Grandview Park and Grandin Baptist Churches.
Mrs. Burnett is the daughter of the late Mr. and Mrs. J. Anderson Stallings of Caldwell County. She graduated from Mountain Park Institute. Mr. and Mrs. Burnett met in Danville, Virginia and after a five year courtship were married July 6, 1927. They have 4 children, 2 boys and 2 girls. One daughter, Mary Small, is a missionary in Zambia. A son, Mechanical engineer with the Stevens Textile Co., Stuart, Va., and a son, recently returned from Viet Nam is teaching English in high school in Danville, Va. Mrs. Burnett has been a faithful homemaker and colaborer in the work.

Rev. & Mrs. J. O. Summerlin

REV. J. O. SUMMERLIN was born in Wilkes County, December 25, 1893 and attended what there was of the short term of elementary school, Boiling Springs High School and Gardner-Webb Junior College, and has had some refresher courses at Mars Hill College. He answered the call to the Ministry in the eastern part of the state. Then it was to start life over with a family to support, while trying to get an education. He said "God will never let you down when you trust Him to lead the way." He has held pastorates in South Carolina, but most of his work has been in North Carolina in the Burke, McDowell and Madison Counties. He retired in November 1961 in Caldwell County and has done supply and interim work in many churches in Caldwell County and other places. Mrs. Summerlin was born Cordie Landis in McDowell County, May 28, 1896. She was married to Mr. Summerlin, April 21, 1915. Since he was called to the gospel ministry after their marriage, she went to school with him at Boiling Springs and Gardner-Webb Junior College. They have four children, Ithiel Edens, a Pastor's wife, Paul, who lives in York, S. C.; Vaughn, of Lenoir; and Marvin, of Morganton, who has worked 25 years with Drexel. Mrs. Summerlin has worked faithfully with Mr. Summerlin through the years.

* * * *

Retired — not really, but serving today
Inspiring many along the way,
If you want to know what God can do,
Just chat awhile with these Servants true.
Faith, Hope, Love, Forgiveness they share
God is so good, yes, I know, God answers prayer.

INDEX

	Page
Associational Officers (General)	23
Associational Map	Center
Budget	50
Brotherhood Officers	26
Church Organist and Pianist	31
Committee, Caldwell Baptist Center	24
Committee on Committees	24
Committee on Ordination	24
Committee to Make Reports	24
Committee on Finance	24
Committee, Executive	23
Committee, Missions	23
Committee, Nominations	24
Committee, Petitionary Letters	24
Committee, Seminary	24
Constitution (and Addenda thereto)	12
Deceased Members	62
Historical Tables	94
Life Service Officers	26
Messengers to Association	32
Ministers, Retired	28
Ministers, Music	27
Ministers, Ordained	28
Ministers, Licensed	28
Missionaries' Birthdays	34
Music Officers	26
Pastor's Conference Officers	27
Pastors' Wives Conference Officers	27
Proceedings	35
Program	9
Sunday School Officers	25
Statistical Tables	72
Training Union Officers	25
Trustees, Associational	23
Woman's Missionary Union Minutes	69
Woman's Missionary Union Officers	26

REPORTS TO THE ASSOCIATION:

Annuity	52
American Bible Society	63
Baptist Hospital	52
Baptist Homes for Aging	53
Baptist Foundation	45
Brotherhood	42
Christian Education	56
Children's Home	54
Executive	45
Evangelism	57
Finance	47
Historians	54-55
Library	44
Life Service	43
Music	44
Missions, Home	66
Missions, Foreign	65
Missions, State	64
Missionary	36
Ordination of Ministers	61
Petitionary Letters	61
Place and Preacher	62
Public Morals and Temperance	59
Ridgecrest—Cabins—Caldwell Cot.	60
Resolutions	61
Religious Literature	55
Sunday School	39
Stewardship	58
Statistician	51
Training Union	40
Treasurer's Report	47
Trustees	60
Woman's Missionary Union	41

PROGRAM

Eighty-Sixth Annual Sessions

Caldwell Missionary Baptist Association

First Baptist Church, Granite Falls, N. C.

THURSDAY, SEPTEMBER 24, 1970

9:15 A. M.

First Baptist Church, Hudson, N. C.

THURSDAY, SEPTEMBER 24, 1970

7:30 P. M.

Kings Creek Baptist Church, Route 1, Lenoir, N. C.

FRIDAY, SEPTEMBER 25, 1970

9:15 A. M.

THEME: *"LIVING THE SPIRIT OF CHRIST IN OPENNESS AND FREEDOM"*

And ye shall know the truth, and the truth shall make you free.
If the Son therefore shall make you free, ye shall be free indeed.
John 8: 32, 36

L. Deck Taylor
Moderator

Rev. Charles Lethcoe
Vice-Moderator

Miss Elizabeth Campbell
Clerk and Missionary

V. Gilbert Bailey
Music Director

Program, Caldwell Missionary Baptist Association

September 24, 1970

FIRST BAPTIST CHURCH, GRANITE FALLS, N. C.

Thursday Morning Session

L. Deck Taylor, *Moderator, Presiding*

Gilbert Bailey, *Song Leader* Mrs. Kenneth Little, *Organist*

9:15 Association in Worship ..... Rev. Howard Hawkins
Hymn: "He Leadeth Me" ..... No. 58
9:25 Organization
Order of Business
Naming of Committees:
Resolutions: Fred Barnes, Chairman,
Mrs. Conley Bumgarner, Ed Bennett
Place and Preacher: George Westmoreland, Chairman,
Hugh Kincaid, Ned Webb
Minutes: Clifton Tuttle, Chairman,
Deck Taylor, Clerk, Moderator and Missionary
9:40 Report of Associational Missionary ..... Miss Elizabeth Campbell
10:05 Hymn: "O For A Thousand Tongues To Sing" ..... No. 129
10:10 Organization Reports:
Sunday School ..... Gwyn Reichard
Church Training ..... Conley Starnes
Woman's Missionary Union ..... Mrs. J. E. Ledbetter
Brotherhood ..... Robert L. Amick
Life Service Fellowship ..... Rev. Claude Dick
Music ..... V. Gilbert Bailey
Library ..... Mrs. R. E. Sears
10:35 North Carolina Baptists ..... Dr. Howard J. Ford
Secretary, Division of Missions, Baptist State Convention
11:00 N. C. Baptist Foundation ..... C. Gordon Maddrey
Executive Secretary
11:05 Hymn: "I Am Thine O Lord" ..... No. 349
Executive Secretary
11:10 Associational Executive Committee ..... Miss Elizabeth Campbell
11:15 Special Report—Caldwell Baptist Center ..... Conley Starnes
11:25 Treasurer's Report ..... Jack Spainhour
11:30 Report of Finance Committee ..... Rev. Billy Rivers
11:35 Miscellaneous Business and Announcements
Reading of New Constitutional Changes
11:50 Scripture and Prayer ..... Rev. James Lail
Special Music: "Spirit Of God Descend Upon My Heart"
"O Lord Most Holy"
Granite Falls High School Chorus & Instrumental Ensemble
Annual Sermon ..... Rev. Clifton Tuttle
12:30 Lunch

Thursday Afternoon Session

Rev. Charles Lethcoe, *Vice-Moderator, Presiding*

1:15 Association in Worship ..... Rev. Guy Longshore
Hymn: "Beneath The Cross Of Jesus" ..... No. 345

1:30 Statistician's Report ..... Cade Shaver
1:35 Annuity Report ..... Rev. J. O. Summerlin
1:40 N. C. Baptist Hospital ..... Rev. G. H. Shope
1:45 N. C. Baptist Homes for the Aging ..... Rev. Edgar Cole
1:50 N. C. Baptist Children's Homes ..... Rev. Robert Frye
Message ..... Rev. Parker McClendon
N. C. Baptist Children's Homes
2:10 Hymn: "Rejoice Ye Pure In Heart" ..... No. 17
2:15 Miscellaneous Business and Announcements
2:25 Historian's Report ..... Malcolm Laxton
2:35 Religious Literature ..... V. Gilbert Bailey
Message ..... Rev. Frank Campbell
Pastor, First Baptist Church, Statesville, N. C.
2:50 Hymn: "Wonderful Words Of Life" ..... No. 181
2:55 Special Music: Mt. Zion Youth Choir ..... Roland Brown, Dir.
3:00 Moderator's Message ..... L. Deck Taylor

Thursday Night Session

FIRST BAPTIST CHURCH, HUDSON, N. C.

L. Deck Taylor, *Moderator, Presiding*
Mrs. Marlene Sullivan, *Organist*

7:15 Prelude: Mr. Oscar Horrell, Violin — Mrs. Horrell, Piano
7:30 Association in Worship ..... Rev. Jerry McFelea
Hymn: "At Calvary" ..... No. 96
7:45 Christian Education ..... Rev. Frank Colburn
Message ..... Dr. Budd E. Smith
President, Wingate College
8:15 Hymn: "Jesus Saves" ..... No. 191
8:30 Special Music: Mountain Grove Baptist Church Choir
8:35 Evangelism Report ..... Rev. J. E. Ledbetter
8:40 Message — Evangelism ..... Dr. Carl Bates
Pastor, First Baptist Church, Charlotte
President, Southern Baptist Convention
9:15 Adjourn

September 25, 1970

KINGS CREEK BAPTIST CHURCH, RT. 1, LENOIR, N. C.

Friday Morning Session

L. Deck Taylor, *Moderator, Presiding*
Mrs. Charles Creger, *Organist*

9:15 Association in Worship ..... Rev. Edd Warren
Hymn: "Send The Light" ..... No. 457
9:30 Business and Announcements
Voting on Constitutional Changes
9:35 Stewardship Report ..... Rev. Howard Barnes
9:45 Public Morals and Temperance ..... Rev. B. C. Tschudy
9:55 Report of Committees:
Associational Property ..... Floyd Annas
Petitionary Letters ..... Rev. Clifton Tuttle
Committee on Ordination of Ministers and Constitution of Churches ..... Rev. George Williamson

	Enrollment	Miss Elizabeth Campbell
	Resolutions	Rev. Fred Barnes
	Place and Preacher	Rev. George Westmoreland
	Committee on Committees	Malcom Laxton
	Committee on Nominations	Rev. Forrest Stout
10:15	Recognition of Officers	
10:25	In Memoriam Service	Rev. B. Lester Huff
10:35	Hymn: "Hark The Voice Of Jesus Calling"	No. 440
10:40	Seminary Extension	Rev. Melvyn Curlee
10:45	American Bible Society	Rev. H. L. McDuffie
10:55	State Missions	Rev. L. J. Culler
11:05	Foreign Missions	Mrs. Conley Bumgarner
11:15	Home Missions	Rev. Buren Hastings
11:20	Special Music	Mrs. Gilbert Bailey
11:25	Missionary Message	Mrs. Hilda Cowsert Missionary to Goinia, Goias, Brazil
12:00	Adjourn — Lunch and Fellowship	

PROGRAM COMMITTEE:

L. Deck Taylor, *Moderator*

Rev. Charles Lethcoe, *Vice-Moderator*

Miss Elizabeth Campbell, *Clerk-Missionary*

Jack Spainhour, *Treasurer*

V. Gilbert Bailey, *Music Director*

Rev. Claude Dick, *Host Pastor*

Rev. Forrest Stout, *Host Pastor*

Gwyn Reichard, *Sunday School Superintendent*

Mrs. J. E. Ledbetter, *WMU Director*

Rev. J. E. Ledbetter, *Chairman of Evangelism*

CONSTITUTION

Article I — Name and Membership

Section 1. This body shall be known as the Caldwell Missionary Baptist Association of North Carolina.

Section 2. The Association shall be composed of Missionary Baptist Churches of Caldwell County and adjacent territory which are now members and any other Missionary Bapist Church which may hereafter be admitted as herein provided.

Section 3. Each Church shall elect its messengers to the annual appointed meeting of the Association. Each messenger must be certified to in the annual church letter to the Association and must be appointed on the following ratio: five messengers, in addition to the pastor, for each church having a membership not exceeding fifty, and one additional messenger for each increase of fifty or major fraction thereof. In no case shall the total number of messengers from any given church exceed ten, in addition to the pastor.

Section 4-A. Any Church that fails to send in the Annual Church Letter and fails to elect messengers to the Association for its annual meeting for three consecutive years will be automatically dropped from membership in the Association.

Section 4-B. The Missions Committee of the Association at the end of the second year shall notify any church that has not participated as stated above, and encourage them to take the proper step to maintain their membership in the Association.

Article II — Purpose

Secion 1. The prime purpose of this Association shall be to promote, through the churches, evangelism and missions and to counsel together for the enlargement and strengthening of God's Kingdom at home and around the world; to promote unity and growth among the churches composing it.

Section 2. It shall be the purpose of this Association to enlist all of the churches into full cooperation with the Caldwell Missionary Baptist Association, with the North Carolina Baptist State Convention and the Southern Baptist Convention and their agencies in the work of missions, Christian education, and social service.

Article III — Powers and Prerogatives

Section 1. The Association, when convened in meeting, shall sit as an advisory council and shall have no power to infringe on any of the internal rights of the member churches. It may advise, however, with the member churches and recommend measures of usefulness for their adoption or rejection.

Section 2. When grievances occur between any member or minority group of any church which is a member of the Association, the Association, The Executive Committee, The Missions Committee or the committee designated by and acting for either of these bodies, may advise or give aid in matters which do not infringe on the rights of the local church, and this only on the invitation of the individual or group involved.

Section 3. Any church found to be unfaithful to the faith and practices common to the Association, as outlined in Addendum No. 1 — ARTICLES OF FAITH (The Baptist Faith and Message as adopted by the Southern Baptist Convention in 1963), shall be encouraged to correct such errors. If the conduct of said church is not corrected and is of such a nature as to alienate said church from the orderly and faithful churches of the Association, the Executive Committee of the Association can recommend that fellowship be withdrawn from said church, and upon a majority vote of the messengers in an annual session, fellowship with such church can be withdrawn.

Article IV — Officers

Section 1. The officers of this body shall be: Moderator, Vice-Moderator, Clerk, Treasurer, Associational Sunday School Director, Associational Training Union Director, Woman's Missionary Union Director, Brotherhood Director, Director of Evangelism, Director of Church Music, Historian, Statistician, Life Service Fellowship Counselor, and Director of Library Services.

Section 2. The officers of the Association shall be elected at each regular annual meeting of the Association. Vacancies which occur during the year may be filled by the Executive Committee and for that unexpired term of office remaining until the next regular annual meeting of the Association.

Section 3. By virtue of the office, the Associational Missionary is considered as an

officer of the Association and shall be considered an ex-officio member of all Associational committees unless stipulated to the contrary. Election to this office shall be completed by two-thirds majority of the messengers voting at an annual meeting of the Association, or by two-thirds majority of the Executive Committee. His time of service shall continue until terminated by the request of the Missionary or by majority vote of the annual meeting or of the Executive Committee Meeting, at which time a notice of intention shall be given.

Article V — Duties of Officers

Section 1. It shall be the duty of the Moderator of the Association to preside over the annual sessions, special sessions, and at the quarterly meetings of the Executive Committee. As the presiding officer, he shall open the meetings punctually at the appointed time, enforce the rules, preserve the order, and exercise all the prerogatives of a presiding officer according to the principles of established parliamentary usage. He shall name the committees described in ARTICLE VI, SECTION k, at the opening of the annual session. He shall be elected for a one year term, and he cannot succeed himself after the third consecutive term.

Section 2. It shall be the duty of the Vice-Moderator to discharge the duties of the Moderator in his absence or at his request. He shall be elected for a one year term, and he cannot succeed himself after the third consecutive term.

Section 3. It shall be the duty of the Clerk to keep an accurate record of the proceedings of the Association in regular and special sessions; to keep accurate records of the quarterly meetings of the Executive Committee; to keep on file the Printed Minutes and other important documents belonging to the Association; to furnish the churches with the blank letter forms on which to make the annual reports to the Association; to superintend the printing of the minutes, and to distribute them to the churches as soon after adjournment as possible. For this service he shall be paid annually an amount recommended by the Finance Committee and approved by the Association. He shall be elected annually for a one year term.

Section 4. It shall be the duty of the treasurer to receive all of the funds of the Association and to disburse the same in accordance with the budget of the Association or for the purpose for which the funds were contributed. He shall render to the Assocaition an itemized report of his receipts and disbursements on the morning of the First Session of the Annual Meeting. In his absence a member of the Finance Committee shall give this report. The Treasurer shall make available through the Associational Bulletin a monthly financial report including the contributions of each church in the Association. A quarterly report shall be made available at the quarterly meeting of the Executive Committee. The Treasurer shall be elected annually and for a one year term.

Section 5. It shall be the duty of the Historian to collect and put in some durable form all facts of interest about each of the churches which serve as host to the Association and shall report same to the Association in annual session. It shall be his duty to report facts of interest about any of the churches of the Association, when such a report is requested. He shall be elected annually and for a one year term.

Section 6. It shall be the duty of the Statistician to prepare from the Church letters a digest of the records of the churches, and to present such information which he may deem profitable in mimeographed form to each messenger when he brings his report to the Association. He shall be elected annually and for a one year term.

Sction 7. It shall be the duty of the other officers of the Association as named in ARTICLE IV, Section 1, to direct the work of the organizations or special interests which they represent; to arrange for and execute meeings of such groups when prescribed by and for the advancement of the association at large; to make a report of the organization's activities for the year to the annual meeting of the Association.

Article VI — Committees and Their Duties

Section 1. The Moderator shall appoint in advance of the annual meeting of the Association a Committee on Enrollment, Place and Preacher, and Resolutions, and any other Committees he may deem advisable or necessary. Each of these committees shall report at the annual meeting for which they were appointed.

Section 2. The Committee on Enrollment shall be composed of members of the host churches. It shall be the duty of this committee to arrange for the registration of all messengers and visitors.

Section 3. The Committee on Place and Preacher shall be composed of three members. It shall be the duty of this committee to recommend to the Association the churches at which the session two years hence shall meet and the preacher and alternate preacher for the annual sermon at the next session.

Section 4. The Committee on Resolutions shall be composed of three members. It shall be the duty of this committee to draw up and present to the Association suitable resolutions of appreciation and expressions of sentiments on any matter chosen by the committee or directed by the messenger of the session.

Section 5. The Committee on Committees shall be composed of six elected members. Each elected for a three year term, but terms rotating so that only two members are elected each year. It shall be the duty of this committee to prepare for approval of the Association the names of the messengers to serve on the following committees: Committee on Committees, Nominating, Finance, Missions, Petitionary Letters, Ordination of Ministers and Constitution of Churches, Seminary Extension and Trustees, with a Ridgecrest Committee and Baptist Center and Missionary's Home Committee, as sub-committees of the Trustees. It shall be further the duty of this committee to name for the approval of the Association individuals who shall bring to the next annual session brief written reports on Public Morals and Temperance, Christian Education, Foreign Missions, Home Missions, State Missions, Homes for the Aging, Baptist Hospital, N. C. Children's Homes, Annuity, Religious Literature and the Biblical Recorder, Stewardship, American Bible Society, Baptist Foundation, and Obituaries. (Those representing the Social Service Institutions will represent the Association at the conference meeting of the special institution they represent during the year.) This committee shall appoint a Committee annually to help in the preparation of the Book of Reports — Reading Copy, Cutting Stencils, Typing and assembling. Reports must be in the Missionary's Office one week prior to the Associational Meeting, if incluuded in the Book of Reports.

Section 6. The Committee on Nominations shall be composed of six elected members, each elected for a three year term, but terms rotating so that only two members are elected each year. It shall be the duty of this committee to prepare for presentation to the Association the names of the individuals as nominees for the following offices: Moderator, Vice-Moderator, Clerk, Treasurer, Sunday School Director, Associational Training Union Director, Woman's Missionary Union Director, Brotherhood Director, Director of Evangelism, Director of Church Music, Historian, Satistician, and Director of Library Services. Nominations for the Sunday School, Training Union, Woman's Missionary Union, Brotherhood, Music, and Life Service Fellowship Counselor shall be made by their respective organizations to the Nominating Committee prior to the annual meeting of the Association. Nominations by these groups or by the Nominating Committee shall not preclude nominations from the floor.

Section 7. The Finance Committee shall be composed of six elected members, each elected for a three year term, but terms rotating so that only two members are elected each year. The Moderator, Clerk, Chairman of Trustees, and Associational Missionary shall be ex-officio members of the committee. It shall be the duty of this committee to prepare and recommend the budget for the Association and to suggest ways and means whereby the budget can be raised by the local churches and to secure the cooperation of the churches in raising the budget. In case one item presented in the budget should not necessitate the use of the full amount allotted, the Finance Committee shall have the authority to use the surplus funds where they may be needed. The Finance Committee shall meet quarterly, and a report shall be prepared for presentation to the quarterly Executive Committee Meeting.

Section 8. The Committee on Order of Business shall be composed of the general officers of the Association and the pastors of the host churches. It shall be the duty of this committee to report a suggested Order of Business as soon as feasible after the opening of the Association. When adopted, their report shall become the order of the Association and cannot be changed except by vote of the body.

Section 9. The Committee on Ordination of Ministers and Constitutions of Churches shall be composed of six active members, each elected for a three year term, but the terms rotating so that only two members are elected each year. It shall be the duty of this committee to serve in an advisory capacity when called upon to assist in the examination and ordination of a candidate for the gospel ministry, and to advise in the organization of new churches in the Association territory.

Section 10. The Committee on Petitionary Letters shall be composed of three members, each elected for a three year term, except in the initial election the members shall be elected for 1, 2, or three (3) years. One will rotate off each year and will not be eligible for re-election until the lapse of one year. It shall be the duty of this committee to examine all requests made to the Association by groups seeking admission into the Association. This committee shall make its study in accordance with the principles set forth in ARTICLE VII, and in the light of its findings make one of the following decisions as a recommendation to the Association at the proper time: (a) that the church requesting admission be acceped under the Watchcare of the Association; (b) that action on the request be delayed until the next annual meeting of the Assocaition; (c) that the church

requesting admission be accepted into the fellowship of the Association if complied with the Principles set forth in ARTICLE VII; (d) that the request for membership be rejected.

Section 11. The Committee of Trustees shall be composed of six members, each elected for a three year term, but terms rotating so that only two members shall be elected each year. It shall be the duty of the Trustees to act as legal representatives of the Association in all matters relating to law; to sign all legal documents as directed by the Association or by the Executive Committee between sessions of the Association; to hold in trust any property, money, endowment, or other securities of said Association; and to exercise the power, under the instructions of the Association or Executive Committee, to hold, buy, sell, and convey property, both real and personal, and to sign all papers necessary for the purchase or conveyance.

The Trustees shall make systematic inspection of all Associational Buildings and grounds and supervise all repairs, painting, and building improvements. The Associational Home receives the same systematic supervisory care as the other buildings.

Maintenance of and periodic check on adequate fire control equipment is a responsibility of this committee. They are to observe all the rules of fire safety.

The Trustees see that proper care is taken in keeping the buildings free of rodents and insects.

The Trustees will give regular inspection to parking areas, keep the areas well lighted and covered with gravel, if not paved, and mark off parking spaces if the area is paved.

The Trustees shall have two sub committees elected by the Association as follows: (a) Ridgecrest Committee (b) Baptist Center and Missionary's Home Committee.

Section 11-A. The Ridgecrest Committee shall be composed of three members, who each shall be elected for 3 years, except in the initial election members shall be elected for 1, 2, or 3 years. The purpose of this committee shall be for the scheduling of reservations, collecting of rents, and supervising all activities in connection with the Ridgecrest cottage, which includes matron, groceries, reporting needs etc. This committee will work in close conjunction with the Associational Trustees to enlarge and expand the use of the cottage facilities.

Section 11-B. The Baptist Center and Missionary's Home Committee shall be composed of three members, who each shall be elected for 3 years, except in the initial election members shall be elected for 1, 2, or 3 years. This Committee, in cooperation with the missionary, is responsible for employment and work of the janitor and all other persons employed in the capacity of caring for the buildings and grounds. The Chairman of the Committee is responsible for purchasing or appointing someone for purchasing janitor's supplies. The purpose of this committee shall be to look after the house and grounds, to check into the needs for caring for same.

Section 12. The Executive Committee shall be composed of the Pastors, the elected officers of the Association, the Missions Committee, and two lay members from each of the Churches in the Association. This committee shall act as the Association ad interim. It shall exercise the functions and discharge the duties usually committed to an executive board or committee. At no time shall any action taken by the Executive Committee be in conflict with or contrary to any action of a previous regular session of the Association. The Moderator shall serve as chairman of the Executive Committee. It shall hold regular quarterly meetings during the year between the sessions of the Annual Association, and twelve members of this committee shall constitute a quorum to transact business after notice of such meetings have been given to all members of the committee.

Section 13. The Missions Committee shall report to and cooperate with the Executive Committee of the Association. This Committee shall be composed of one member from each district of the Association, and the heads of the Associational organizations: Sunday School, Training Union, Woman's Missionary Union, Brotherhood, Pastor's Conference, Church Music, Life Service Fellowship, Church Library Service, and Seminary Extension. The Moderator, Associational Missionary and the elected officers of the Association shall be ex-officio members of this committee. The duties of this committee are: (a) to coordinate and help promote through the organizations and committees all phases and activities of the Associational Program (b) to cooperate with the local churches in making surveys of areas which, in the opinion of the Missions Committee, are not being adequately served by local missionary Baptist Churches; to determine the need for, and to promote and develop new Missionary Baptist work, and to promote and develop those new phases of the Missions Program; (c) to serve in an advisory capacity to the Associational Missionary in all matters pertaining to his work and to serve with him in directing and promoting the mission program of the Association; (d) it shall provide information and assistance to the Department of State Missions of the North Carolina Baptist Convention in meeting local missionary needs, such as missionary pastor's assistance, promotion of mission causes, etc.; (e) this committee shall consult with and give guidance and aid to churches antici-

pating membership in the Association. Also, it shall be the duty of this committee to deal with churches as stated in ARTICLE I, SECTION 4b of the Constitution; (f) The Missions Committee shall meet prior to the meeting of the Executive Committee of the Association or at any other time necessary to discharge its duties.

Section 14. The Seminary Extension Committee shall be composed of six members elected for three years. Two members shall rotate off each year, and will not be eligible for re-election until the elapse of one year. It shall be the duties of this committee to decide on place and time for the meetings, securing qualified teachers and other officers, securing of books and materials, setting up curriculum, providing adequate publicity and any other suggestions as provided by the Seminary Extension Department of the Southern Baptist Convention.

Article VII — Petitionary Letters

Any group of baptized believers in Christ desiring to organize themselves into a new church with the purpose of seeking the recognition of and the fellowship and cooperation with this Association shall be requested to fulfill the following requirements:

Section 1. If said group of baptized believers desires to organize a Missionary Baptist Church and wishes the assistance and advice of the Association, the Moderator will instruct the Missions Committee to visit and counsel with the group desiring to become a Missionary Baptist Church. This Committee shall study and pass upon the need and practicability of such an organization and will determine whether the location of said church shall be sufficiently removed so as not to interfere with the work or to encroach upon the territory of the churches already affiliated with the Association.

Section 2. If the Missions Committee approves such an organization, the matter shall be referred to the Committee on Ordination of Ministers and Constitution of Churches which will examine the Church Covenant and Articles of Faith of the proposed Church. Upon the recommendation of the committee the group shall proceed to be constituted into a Missionary Baptist Church of the same faith and order of those holding membership in the Association.

Section 3. When seeking admission into the Association, a church must present a request for admission to the Committee on Petitionary Letters at least six months prior to the next annual meeting of the Association, with one exception, if that church has been a mission, and been under the supervision of a regular missionary Baptist Church, and in their organization has followed the principles set forth in this ARTICLE, the request "at least six months prior to the next annual meeting" may be waivered at the discretion of the Petitionary Letters Committee, and said church may be recommended to come that year under the watchcare of the Association. Included with this request there must be copies of the Church Covenant and Articles of Faith adopted by the body, as well as a detailed report of the work of the church since the time of organization as it regards all phases of our Baptist Program. The church shall be expected to have had a part in the support of the causes fostered by the Association, the North Carolina Baptist State Convention, and the Southern Baptist Convention.

BY-LAWS

1. The Association shall convene on Thursday and Friday morning following the third Sunday in September.
2. The Association year shall begin September 1 of each year and close August 31 of the following year.
3. All questions of order shall be decided by Roberts Rules of Order.
4. The written reports to this body, with the exception of that of the Executive Committee and the Associational Missionary, shall be limited to 300 words.
5. The expenses incurred by the Clerk in printing the Minutes, the Statistician in mimeographing his report, the Committee on Order of Business in printing the suggested program, and all promotional expenses as voted by the Association or approved by the Moderator, shall be paid by the Treasurer from the treasury of the Association.
6. The Missions Committee shall have supervision over the work of the Associational Missionary. In case of a vacancy, the Missions Committee shall recommend to the Association or to the Executive Committee a new Missionary to be elected according to ARTICLE IV, SECTION 3.
7. That the Missionary have the freedom to call on the proper committee or persons to

do what is needed to be done at the Baptist Center. That the Missionary have the same privilege that a pastor has in doing the work of his Church in the new Baptist Center, and in meeting the needs of the Baptist Center.

8. An ANNUAL BOOK OF REPORTS shall be presented at the Annual Associational Meeting as standard procedure, until changed by vote of the Association. The Committee on Committees shall appoint annually a committee to help ready "Copy of reports, by cutting of stencils, putting book together, and helping to get out the Book of Reports. Reports must be in the Missionary's Office one week prior to the Associational Meeting, if included in the Book of Reports.
9. The By-Laws may be changed at any session by vote of the majority of the members present.

ADDENDUM I — ARTICLES OF FAITH

(The Baptist Faith and Message as adopted by the Southern Baptist Convention in 1963)

The Baptist Faith and Message

A statement adopted by the Southern Baptist Convention

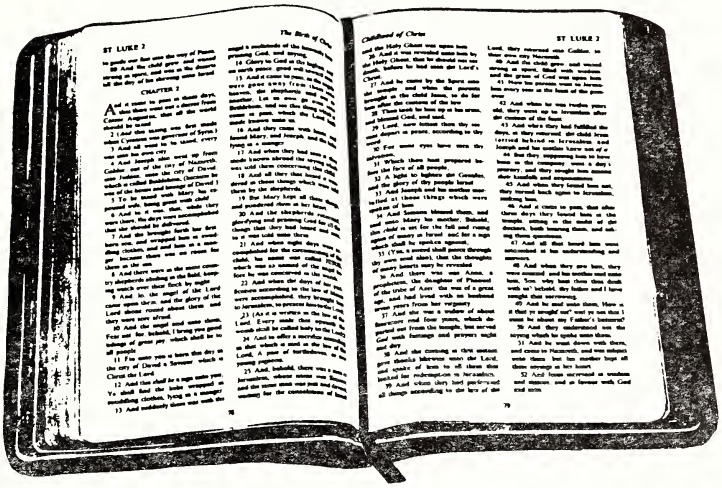

Baptists are a people who profess a living faith. This faith is rooted and grounded in Jesus Christ who is "the same yesterday, and to-day and for ever." Therefore, the sole authority for faith and practice among Baptists is Jesus Christ whose will is revealed in the Holy Scriptures.

A living faith must experience a growing understanding of truth and must be continually interpreted and related to the needs of each new generation. Throughout their history Baptist bodies, both large and small, have issued statements of faith which comprise a consensus of their beliefs. Such statements have never been regarded as complete, infallible statements of faith, nor as official creeds carrying mandatory authority. Thus this generation of Southern Baptists is in historic succession of intent and purpose as it endeavors to state for its time and theological climate those articles of the Christian faith which are most surely held among us.

Baptists emphasize the soul's competency before God, freedom in religion, and the priesthood of the believer. However, this emphasis should not be interpreted to mean that there is an absence of certain definite doctrines that Baptists believe, cherish, and with which they have been and are now closely identified.

It is the purpose of this statement of faith and message to set forth certain teachings which we believe.

The Scriptures

The Holy Bible was written by men divinely inspired and is the record of God's revelation of Himself to man. It is a perfect treasure of divine instruction. It has God

for its author, salvation for its end, and truth, without any mixture of error, for its matter. It reveals the principles by which God judges us; and therefore is, and will remain to the end of the world, the true center of Christian union, and the supreme standard by which all human conduct, creeds, and religious opinions should be tried. The criterion by which the Bible is to be interpreted is Jesus Christ.

Ex. 24:4; Deut. 4:1-2; 17:19; Josh. 8:34; Psalm 19:7-10; 119:11, 89, 105, 140; Isa. 34:16; 40:8; Jer. 15: 16; 36; Matt. 5:17-18; 22-29; Luke 21:33; 24:44-46; John 5:39; 16:13-15; 17:17; Acts 2:16 ff.; 17:11; Rom. 15:4; 16:25-26; 2 Tim. 3:15-17; Heb. 1:1-2; 4:12; 1 Peter 1:25; 2 Peter 1:19-21

God

There is one and only one living and true God. He is an intelligent, spiritual, and personal Being, the Creator, Redeemer, Preserver, and Ruler of the universe. God is infinite in holiness and all other perfections. To Him we owe the highest love, reverence, and obedience. The eternal God reveals Himself to us as Father, Son, and Holy Spirit, with distinct personal attributes, but without division of nature, essence, or being.

A. God the Father

God as Father reigns with providential care over His universe, His creatures and the flow of the stream of human history according to the purposes of His grace. He is all powerful, all loving, and all wise. God is Father in truth to those who become children of God through faith in Jesus Christ. He is fatherly in His attitude toward all men.

Gen. 1:1; 2:7; Ex. 3:14; 6:2-3; 15:11 ff.; 20:1 ff.; Lev. 22:2; Deut 6:4; 32:6; 1 Chron. 29:10; Psalm 19:1-3; Isa. 43:3, 15; 64:8; Jer. 10:10; 17:13; Matt. 6:9 ff.; 7:11; 23:9; 28:19; Mark 1:9-11; John 4:24; 5:26; 14:6-13; 17:1-8; Acts 1:7; Rom. 8:14-15; I Cor. 8:6; Gal. 4:6; Eph. 4:6; Col. 1:15; 1 Tim. 1:17; Heb. 11:6; 12:9; 1 Peter 1:17; 1 John 5:7

B. God the Son

Christ is the eternal Son of God. In His incarnation as Jesus Christ he was conceived of the Holy Spirit and born of the virgin Mary. Jesus perfectly revealed and did the will of God, taking upon Himself the demands and necessities of human nature and identifying Himself completely with mankind yet without sin. He honored the divine law by His personal obedience, and in His death on the cross He made provision for the redemption of men from sin. He was raised from the dead with a glorified body and appeared to His disciples as the person who was with them before His crucifixion. He ascended into heaven and is now exalted at the right hand of God where He is the One Mediator, partaking of the nature of God and of man, and in whose Person is effected the reconciliation between God and man. He will return in power and glory to judge the world and to consummate His redemptive mission. He now dwells in all believers as the living and ever present Lord.

Gen. 18:1 ff.; Psalm 2:7 ff.; 110:1 ff.; Isa. 7:14; 53; Matt. 1:18-23; 3:17; 8:29; 11:27; 14:33; 16:16, 27; 17:5; 27; 28:1-6; 19; Mark 1:1; 3:11; Luke 1:35 4:41; 22:70; 24:46; John 1:1-18; 29; 10:30, 38; 11:25-27; 12:44-50; 14:7-11, 16:15-16, 28; 17:1-5, 21-22; 20:1-20, 28; Acts 1:9; 2:22-24; 7:55-56; 9:4-5, 20; Rom. 1:3-4; 3:23-26; 5:6-21; 8:1-3, 34; 10:4; 1 Cor. 1:30; 2:2; 8:6; 15-1-8, 24-28; 2 Cor. 5:19-21; Gal. 4:4-5; Eph. 1:20; 3:11; 4:7-10; Phil. 2:5-11; Col. 1:13-22; 2:9; 1 Thess. 4:14-18; 1 Tim. 2:5-6; 3:16; Titus 2:13-14; Heb. 1:1-3; 4:14-15; 7:14-28; 9:12-15; 24-28; 12:2; 13:8; 1 Peter 2:21-25; 3:22; 1 John 1:7-9; 3:2; 4:14-15; 5:9; 2 John 7-9; Rev. 1:13-16; 5:9-14; 12:10-11; 13:8; 19:16.

C. God the Holy Spirit

The Holy Spirit is the Spirit of God. He inspired holy men of old to write the scriptures. Through illumination He enables men to understand truth. He exalts Christ. He convicts of sin, of righteousness and of judgment. He calls men to the Saviour, and effects regeneration. He cultivates Christian character, comforts believers, and bestows the spiritual gifts by which they serve God through His church. He seals the believer unto the day of final redemption. His presence in the Christian is the assurance of God to bring the believer into the fulness of the stature of Christ. He enlightens and empowers the believer and the church in worship, evangelism, and service.

Gen. 1:2; Judg. 14:6; Job. 26:13; Psalm 51:11; 139:7 ff.; Isa. 61:1-3; Joel 2:28-32; Matt. 1:18; 3:16; 4:1; 12:28-32; 28:19; Mark 1:10, 12; Luke 1:35; 4:1, 18-19; 11:13; 12:12; 24:49; John 4:24; 14:16-17, 26; 15:26; 16:7-14; Acts 1:8; 2:1-4, 38; 4:31;

5:3; 6:3; 7:55; 8:17, 39; 10:44; 13:2; 15:28; 16:6; 19:1-6 Rom. 8:9-11, 14-16, 26-27; 1 Cor. 2:10-14; 3:16; 12:3-11; Gal. 4:6; Eph. 1:13-14; 4:30; 5:18; 1 Thess. 5:19; I Tim. 3:16; 4:1; 2 Tim. 1:14, 3:16; Heb. 9:8, 14; 2 Peter 1-21; 1 John 4:13; 5:6-7; Rev. 1:10; 22:17

Man

Man was created by the special act of God, in His own image, and is the crowning work of His creation. In the beginning man was innocent of sin and was endowed by His Creator with freedom of choice. By his free choice man sinned against God and brought sin into the human race. Through the temptation of Satan man transgressed the command of God, and fell from his original innocence; whereby his posterity inherit a nature and an environment inclined toward sin, and as soon as they are capable of moral action become transgressors and are under condemnation. Only the grace of God can bring man into His holy fellowship and enable man to fulfill the creative purpose of God. The sacredness of human personality is evident in that God created man in His own image, and in that Christ died for man; therefore every man possesses dignity and is worthy of respect and Christian love.

Gen. 1:26-30; 2:5, 7, 18-22; 3; 9:6; Psalm 1; 8:3-6; 32:1-5; 51:5; Isa. 6:5; Jer. 17:5; Matt. 16:26; Acts 17:26-31; Rom. 1:19-32; 3:10-18, 23; 5:6, 12, 19; 6:6; 7:14-25; 8:14-18, 29; 1 Cor. 1:21-31; 15:19, 21-22; Eph. 2:1-22; Col. 1:21-22; 3:9-11

Salvation

Salvation involves the redemption of the whole man, and is offered freely to all who accept Jesus Christ as Lord and Saviour, who by His own blood obtained eternal redemption for the believer. In its broadest sense salvation includes regeneration, sanctification, and glorification.

A. Regeneration, or the new birth, is a work of God's grace whereby believers become new creatures in Christ Jesus. It is a change of heart wrought by the Holy Spirit through conviction of sin, to which the sinner responds in repentance toward God and faith in the Lord Jesus Christ.

Repentance and faith are inseparable experiences of grace. Repentance is a genuine turning from sin toward God. Faith is the acceptance of Jesus Christ and commitment of the entire personality to Him as Lord and Saviour. Justification is God's gracious and full acquittal upon principles of His righteousness of all sinners who repent and believe in Christ. Justification brings the believer into a relationship of peace and favor with God.

B. Sanctification is the experience, beginning in regeneration, by which the believer is set apart to God's purposes, and is enabled to progress toward moral and spiritual perfection through the presence and power of the Holy Spirit dwelling in him. Growth in grace should continue throughout the regenerate person's life.

C. Glorification is the culmination of salvation and is the final blessed and abiding state of the redeemed.

Gen. 3:15; Ex. 3:14-17; 6:2-8; Matt. 1:21; 4:17; 16:21-26; 27:22 to 28:6; Luke 1:68-69; 2:28-32; John 1:11-14, 29; 3:3-21, 36; 5:24; 10:9, 28-29; 15:1-16; 17:17; Acts 2:21; 4:12; 15:11; 16:30-31; 17:30-31; 20:32; Rom. 1:16-18; 2:4; 3:23-25 4:3 ff.; 5:8-10; 6:1-23; 8:1-18; 29-39; 10:9-10, 13; 13:11-14; 1 Cor. 1:18, 30; 6:19-20; 15:10; 2 Cor. 5:17-20; Gal. 2:20; 3:13; 5:22-25; 6:15; Eph. 1:7; 2:8-22; 4:11-16; Phil. 2:12-13; Col. 1:9-22; 3:1 ff.; 1 Thess. 5:23-24; 2 Tim. 1:12; Titus 2:11-14; Heb. 2:1-3; 5:8-9; 9:24-28; 11:1-12:8, 14; James 2:14-26; 1 Peter 1:2-23; 1 John 1:6 to 2:11; Rev. 3:20; 21:1 to 22:5.

God's Purpose and Grace

Election is the gracious purpose of God, according to which He regenerates, sanctifies, and glorifies sinners. It is consistent with the free agency of man, and comprehends all the means in connection with the end. It is a glorious display of God's sovereign goodness, and is infinitely wise, holy, and unchangeable. It excludes boasting and promotes humility.

All true believers endure to the end. Those whom God has accepted in Christ, and sanctified by His Spirit, will never fall away from the state of grace, but shall persevere to the end. Believers may fall into sin through neglect and temptation, whereby they grieve the Spirit, impair their graces and comforts, bring reproach on the cause of Christ, and temporal judgments on themselves, yet they shall be kept by the power of God through faith unto salvation.

Gen. 12:1-3; Ex. 19:5-8; 1 Sam. 8:4-7, 19-22; Isa. 5:1-7; Jer. 31:31 ff.; Matt. 16:18-19; 21:28-45; 24:22, 31; 25:34; Luke 1:68-79; 2:29-32; 19:41-44; 24:44-48;

John 1:12-14; 3:16; 5:24; 6:44-45, 65; 10:27-29; 15:16; 17:6, 12, 17-18; Acts 20:32; Rom. 5:9-10 8:28-39; 10:12-15; 11:5-7, 26-36; 1 Cor. 1:1-2, 15:24-28; Eph. 1:4-23; 2:1-10; 3:1-11; Col. 1:12-14; 2 Thess. 2:13-14; 2 Tim. 1:12; 2:10, 19; Heb. 11:39-12:2; I Peter 1:2-5, 13; 2:4-10; 1 John 1:7-9; 2:19; 3:2.

The Church

A New Testament church of the Lord Jesus Christ is a local body of baptized believers who are associated by covenant in the faith and fellowship of the gospel, observing the two ordinances of Christ, committed to His teachings, exercising the gifts, rights, and privileges invested in them by His Word, and seeking to extend the gospel to the ends of the earth.

This church is an autonomous body, operating through democratic processes under the Lordship of Jesus Christ. In such a congregation members are equally responsible. Its Scriptural officers are pastors and deacons.

The New Testament speaks also of the church as the body of Christ which includes all of the redeemed of all ages.

Matt. 16:15-19; 18:15-20; Acts 2:41-42, 47; 5:11-14; 6:3-6; 13:1-3; 14:23, 27; 15:1-30; 16:5; 20:28; Rom. 1:7; 1 Cor. 1:2; 3:16; 5:4-5; 7:17; 9:13-14; 12; Eph. 1:22-23; 2:19-22; 3:8-11, 21; 5:22-32; Phil. 1:1; Col. 1:18; 1 Tim. 3:1-15; 4:14; 1 Peter 5:1-4 Rev. 2-3; 21:2-3.

Baptism and the Lord's Supper

Christian baptism is the immersion of a believer in water in the name of the Father, the Son, and the Holy Spirit. It is an act of obedience symbolizing the believer's faith in a crucified, buried, and risen Saviour, the believer's death to sin, the burial of the old life, and the resurrection to walk in newness of life in Christ Jesus. It is a testimony to his faith in the final resurrection of the dead. Being a church ordinance, it is prerequisite to the privileges of church membership and to the Lord's Supper.

The Lord's Supper is a symbolic act of obedience whereby members of the church, through partaking of the bread and the fruit of the vine, memorialize the death of the Redeemer and anticipate His second coming.

Matt. 3:13-17; 26:26-30; 28:19-20; Mark 1:9-11; 14:22-26; Luke 3:21-22; 22:19-20; John 3:23; Acts 2:41-42; 8:35-39; 16:30-33; Acts 20:7; Rom. 6:3-5; 1 Cor. 10:16, 21; 11:23-29; Col. 2:12.

The Lord's Day

The first day of the week is the Lord's Day. It is a Christian institution for regular observance. It commemorates the resurrection of Christ from the dead and should be employed in exercises of worship and spiritual devotion, both public and private, and by refraining from worldly amusements, and resting from secular employments, work of necessity and mercy only being excepted.

Ex. 20:8-11; Matt. 12:1-12; 28:1 ff.; Mark 2:27-28; 16:1-7; Luke 24:1-3, 33-36; John 4:21-24; 20:1, 19-28; Acts 20:7, 1 Cor. 16:1-2; Col. 2:16; 3:16; Rev. 1:10.

The Kingdom

The Kingdom of God includes both His general sovereignty over the universe and His particular kingship over men who willfully acknowledge Him as King. Particularly the Kingdom is the realm of salvation into which men enter by trustful, childlike commitment to Jesus Christ. Christians ought to pray and to labor that the Kingdom may come and God's will be done on earth. The full consummation of the Kingdom awaits the return of Jesus Christ and the end of this age.

Gen. 1:1; Isa. 9:6-7; Jer. 23:5-6; Matt. 3:2; 4:8-10, 23; 12:25-28; 13:1-52; 25:31-46; 26:29; Mark 1:14-15; 9:1; Luke 4:43; 8:1; 9:2; 12:31-32; 17:20-21; 23:42; John 3:3; 18-36; Acts 1:6-7; 17:22-31; Rom. 5:17; 8:19; 1 Cor. 15:24-28; Col. 1:13; Heb. 11:10, 16; 12:28; 1 Peter 2:4-10; 4:13; Rev. 1:6, 9; 5:10; 11:15; 21-22.

Last Things

God, in His own time and in His own way, will bring the world to its appropriate end. According to His promise, Jesus Christ will return personally and visibly in glory to the earth; the dead will be raised; and Christ will judge all men in righteousness. The unrighteous will be consigned to Hell, the place of everlasting punishment. The righteous in their resurrected and glorified bodies will receive their reward and will dwell forever in Heaven with the Lord.

Isa. 2:4; 11:9; Matt. 16:27; 18:8-9; 19:28; 24:27, 30, 36, 44; 25:31-46; 26:64; Mark 8:38; 9:43-48; Luke 12:40, 48; 16:19-26; 17:22-37; 21:27-28; John 14:1-3; Acts 1:11; 17:31; Rom. 14:10; 1 Cor. 4:5; 15:24-28, 35-58; 2 Cor. 5:10; Phil. 3:20-21; Col. 1:5; 3:4 I Thess. 4:14-18; 5:1 ff.; 2 Thess. 1:7 ff.; 2; 1 Tim. 6:14; 2 Tim. 4:1, 8; Titus 2:13; Heb. 9:27-28; James 5:8; 2 Peter 3:7 ff.; 1 John 2:28; 3:2; Jude 14; Rev. 1:18; 3:11; 20:1 to 22:13.

Evangelism & Missions

It is the duty and privilege of every follower of Christ and of every church of the Lord Jesus Christ to endeavor to make disciples of all nations. The new birth of man's spirit by God's Holy Spirit means the birth of love for others. Missionary efforts on the part of all rests thus upon a spiritual necessity of the regenerate life, and is expressly and repeatedly commanded in the teachings of Christ. It is the duty of every child of God to seek constantly to win the lost to Christ by personal effort and by all other methods in harmony with the gospel of Christ.

Gen. 12:1-3; Ex. 19:5-6; Isa. 6:1-8; Matt. 9:37-38; 10:5-15; 13:18-30, 37-43; 16:19; 22:9-10; 24:14; 28:18-20; Luke 10:1-18; 24:46-53; John 14:11-12; 15:7-8; 16; 17:15; 20:21; Acts 1:8; 2; 8:26-40; 10:42-48; 13:2-3; Rom. 10:13-15; Eph. 3:1-11; 1 Thess. 1:8; 2 Tim. 4:5; Heb. 2:1-3; 11:39 to 12:2; 1 Peter 2:4-10; Rev. 22:17.

Education

The cause of education in the Kingdom of Christ is co-ordinate with the causes of missions and general benevolence, and should receive along with these the liberal support of the churches. An adequate system of Christian schools is necessary to a complete spiritual program for Christ's people.

In Christian education there should be a proper balance between academic freedom and academic responsibility. Freedom in any orderly relationship of human life is always limited and never absolute. The freedom of a teacher in a Christian school, college, or seminary is limited by the pre-eminence of Jesus Christ, by the authoritative nature of the Scriptures, and by the distinct purpose for which the school exists.

Deut. 4:1,5,9,14; 6:1-10; 31:12-13; Neh. 8:1-8; Job 28:28; Psalm 19:7 ff.; 119:11; Prov. 3:13 ff.; 4:1-10; 8:1-7, 11; 15:14; Eccl. 7:19; Matt. 5:2; 7:24 ff.; 28:19-20; Luke 2:40; 1 Cor. 1:18-31; Eph. 4:11-16; Phil. 4:8; Col. 2:3, 8-9; 1 Tim. 1:3-7; 2 Tim. 2:15; 3:14-17; Heb. 5:12 to 6:3; James 1:5; 3:17.

Stewardship

God is the source of all blessings, temporal and spiritual; all that we have and are we owe to Him. Christians have a spiritual debtorship to the whole world, a holy trusteeship in the gospel, and a binding stewardship in their possessions. They are therefore under obligation to serve Him with their time, talents, and material possessions; and should recognize all these as entrusted to them to use for the glory of God and for helping others. According to the Scriptures, Christians should contribute of their means cheerfully, regularly, systematically, proportionately, and liberally for the advancement of the Redeemer's cause on earth.

Gen. 14:20; Lev. 27:30-32; Deut. 8:18; Mal. 3:8-12; Matt. 6:1-4, 19-21; 19:21; 23:23; 25:14-29; Luke 12:16-21, 42; 16:1-13; Acts 2:44-47; 5:1-11; 17:24-25; 20:35; Rom. 6:6-22; 12:1-2; 1 Cor. 4:1-2; 6:19-20; 12; 16:1-4; 2 Cor. 8-9; 12:15; Phil. 4:10-19; 1 Peter 1:18-19.

Cooperation

Christ's people should, as occasion requires, organize such associations and conventions as may best secure cooperation for the great objects of the Kingdom of God. Such organizations have no authority over one another or over the churches. They are voluntary and advisory bodies designed to elicit, combine, and direct the energies of our people in the most effective manner. Members of New Testament churches should cooperate with one another in carrying forward the missionary, educational, and benevolent ministries for the extension of Christ's Kingdom. Christian unity in the New Testament sense is spiritual harmony and voluntary cooperation for common ends by various groups of Christ's people. Cooperation is desirable between the various Christian denominations, when the end to be attained is itself justified, and when such cooperation involves no violation of conscience or compromise of loyalty to Christ and His Word as revealed in the New Testament.

Ex. 17:12; 18:17 ff.; Judg. 7:21; Ezra 1:3-4; 2:68-69; 5:14-15; Neh. 4; 8:1-5; Matt. 10:5-15; 20:1-16; 22:1-10; 28:19-20; Mark 2:3; Luke 10:1 ff.; Acts 1:13-14; 2:1 ff.;

4:31-37; 13:2-3; 15:1-35; 1 Cor. 1:10-17; 3:5-15; 12; 2 Cor. 8-9; Gal. 1:6-10; Eph. 4:1-16; Phil. 1:15-18.

The Christian and the Social Order

Every Christian is under obligation to seek to make the will of Christ supreme in his own life and in human society. Means and methods used for the improvement of society and the establishment of righteousness among men can be truly and permanently helpful only when they are rooted in the regeneration of the individual by the saving grace of God in Christ Jesus. The Christian should oppose in the spirit of Christ every form of greed, selfishness, and vice. He should work to provide for the orphaned, the needy, the aged, the helpless, and the sick. Every Christian should seek to bring industry, government and society as a whole under the sway of the principles of righteousness, truth, and brotherly love. In order to promote these ends Christians should be ready to work with all men of good will in any good cause, always being careful to act in the spirit of love without compromising their loyalty to Christ and His truth.

Ex. 20:3-17; Lev. 6:2-5; Deut. 10:12; 27:17; Psalm 101:5; Mic. 6:8; Zech. 8:16; Matt. 5:13-16, 43-48; 22:36-40; 25:35; Mark 1:29-34; 2:3 ff.; 10:21; Luke 4:18-21; 10:27-37; 20-25; John 15:12; 17:15; Rom. 12-14; 1 Cor. 5:9-10; 6:1-7; 7:20-24; 10:23 to 11:1; Gal. 3:26-28; Eph. 6:5-9; Col. 3:12-17; 1 Thess. 3:12; Philemon; James 1:27; 2:8.

Peace and War

It is the duty of Christians to seek peace with all men on principles of righteousness. In accordance with the spirit and teachings of Christ they should do all in their power to put an end to war.

The true remedy for the war spirit is the gospel of our Lord. The supreme need of the world is the acceptance of His teachings in all the affairs of men and nations, and the practical application of His law of love.

Isa. 2:4; Matt. 5:9, 38-48; 6:33; 26:52; Luke 22:36, 38; Rom. 12:18-19; 13:1-7; 14:19; Heb. 12:14; James 4:1-2.

Religious Liberty

God alone is Lord of the conscience, and He has left it free from the doctrines and commandments of men which are contrary to His Word or not contained in it. Church and state should be separate.. The state owes to every church protection and full freedom in the pursuit of its spiritual ends. In providing for such freedom no ecclesiastical group or denomination should be favored by the state more than others. Civil government being ordained of God, it is the duty of Christians to render loyal obedience thereto in all things not contrary to the revealed will of God. The church should not resort to the civil power to carry on its work. The gospel of Christ contemplates spiritual means alone for the pursuit of its ends. The state has no right to impose penalties for religious opinions of any kind. The state has no right to impose taxes for the support of any form of religion. A free church in a free state is the Christian ideal, and this implies the right of free and unhindered access to God on the part of all men, and the right to form and propagate opinions in the sphere of religion without interference by the civil power.

Gen. 1:27; 2:7; Matt. 6:6-7, 24; 16:26; 22:21; John 8:36; Acts 4:19-20; Rom. 6:1-2; 13:1-7; Gal. 5:1, 13; Phil. 3:20; 1 Tim. 2:1-2; James 4:12; 1 Peter 2:12-17; 3:11-17; 4:12-19.

DIRECTORY OF THE ASSOCIATION

Associational Officers

		Telephone
Moderator	Rev. George Williamson, P. O. Box 306, Hudson 28638	728-9281
Vice-Moderator	Rev. Clifton Tuttle, 120 Wayside Circle, Lenoir 28645	758-1888
Clerk	Miss Elizabeth J. Campbell, 100 Nu-Way Circle, Lenoir 28645	758-4081
Treasurer	Jack B. Spainhour, P. O. Box 177, Lenoir 28645	754-3015
Seminary Extension Director	Rev. Forrest E. Stout, Rt. 1, Box 444, Lenoir 28645	754-6682
Historian	Malcolm Laxton, Rt. 1, Box 486, Lenoir 28645	754-6611
Statistician	Rev. Morris Tuttle, Rt. 1, Box 72-A, Hudson 28638	728-9640
Director of Evangelism	Rev. Charles Lethcoe, Rt. 1, Box 385, Hudson 28638	396-3224
Director of Library Services	Mrs. R. E. Sears, Jr., Rt. 1, Granite Falls 28630	396-1204
Sunday School Director	Gwyn Reichard, Rt. 6, Box 368, Lenoir 28645	754-9863
Training Union Director	Bill Kincaid, 130 Lakeside Terrace, Lenoir 28645	754-5336
Woman's Missionary Union Director	Mrs. J. E. Ledbetter, 213 W. Ashe Ave., Lenoir 28645	758-2138
Brotherhood Director	Robert L. Amick, Rt. 11, Box 252, Lenoir 28645	758-1667
Director of Church Music	V. Gilbert Bailey, Rt. 2, Box 263A, Granite Falls 28630	728-9338
Life Service Fellowship Counselor	Rev. Claud Dick, 47 Crestview St., Granite Falls 28630	396-8694

Associational Missionary

Miss Elizabeth J. Campbell ..... 428 S. Main Street, Lenoir 28645 754-9050

Executive Committee

The Executive Committee shall be composed of the above elected officers of the Association, along with the Missions Committee, listed elsewhere in Directory, Pastor and two lay members from each of the Churches in the Association, and Chairman of Trustees, listed elsewhere in Directory.

Missions Committee

Mrs. Melvin Hines, 117 W. Harper Ave., Lenoir 28645 1971
Rev. W. Perry Smith, P. O. Box 627, Hickory 28601 1971
Rev. R. B. Burnett, 168 Walt Arney Rd., Lenoir 28645 - Chairman 1972
Rev. Howard Hawkins, P. O. Box 144, Hudeson 28638 1972
Mrs. Earl Cheek, Rt. 10, Box 584, Lenoir 28645 1973
Grant Heinefield, Rt. 2, Box 116, Granite Falls 28630 1973

Includes—Heads of the Organization:
Sunday School—Gwyn Reichard, Rt. 6, Box 368, Lenoir 28645
Training Union—Bill Kincaid, 130 Lakeside Terrace, Lenoir 28645
W. M. U.—Mrs. J. Ervin Ledbetter, 213 W. Ashe Ave., Lenoir 28645
Brotherhood—Robert L. Amick, Rt. 11, Box 252, Lenoir 28645
Director of Church Music—V. Gilbert Bailey, Rt. 2, Box 263A, Granite Falls 28630
Life Service Fellowship—Rev. Claud Dick, 47 Crestview St., Granite Falls 28630
Pastors' Conference President—Rev. Claud Dick, 47 Crestview St., Granite Falls 28630
Seminary Extension Director—Rev. Forrest E. Stout, Rt. 1, Box 444, Lenoir 28645
Library Services—Mrs. R. E. Sears, Jr., Rt. 1, Granite Falls 28630

Ex-Officio Members:
Moderator—Rev. George Williamson, P. O. Box 306, Hudson 28638
Vice-Moderator—Rev. Clifton Tuttle, 120 Wayside Circle, Lenoir 28645
Clerk and Missionary—Miss Elizabeth J. Campbell, 428 S. Main St., Lenoir 28645
Treasurer—Jack P. Spainhour, P. O. Box 177, Lenoir 28645
Evangelism—Rev. Charles Lethcoe, Rt. 1, Box 385, Hudson 28638
Statistician—Rev. Morris Tuttle, Rt. 1, Box 72-A, Hudson 28638
Historian—Malcolm Laxton, Rt. 1, Box 486, Lenoir 28645

Trustees of Associational Property

Floyd Annas, P. O. Box 154, Granite Falls 28630 1971
Clarence Prestwood, 231 Overlook Drive, Lenoir 28645 1971
Rev. L. J. Culler, Rt. 2, Box 330, Lenoir 28645 1972
Conley Starnes, Rt. 1, Granite Falls 28630 1972
Herbert Keller, 1043 East Blvd., Lenoir 28645 1973
Rev. H. H. McManus, Rt. 3, Box 401, Granite Falls 28630 1973

Ridgecrest Committee: Sub Committee of the Trustees

Miss Audrey Smith, Rt. 3, Box 224, Lenoir 28645 1971
Hill Lackey, Rt. 1, Box 568, Lenoir 28645 1972
Kenneth Little, 305 Powell Rd., Lenoir 28645 - Chairman 1973

Baptist Center and Missionary's Home Committee: Sub Committee of the Trustees

Ed Price, 210 Norwood St., Lenoir 28645 - Chairman 1971
Connor McGee, 514 W. Harper Ave., Lenoir 28645 1972
Mrs. Conley Bumgarner, Rt. 1, Box 526, Hudson 28638 1973

Finance Committee

Lawrence Hayes, 1154 Hibriten Lane, Lenoir 28645 1971
Rev. Robert Frye, 104 W. Kentwood Circle, Lenoir 28645 1971
Douglas Winkler, Rt. 10, Box 598, Lenoir 28645 1972
Rev. Donald Ferrell, Rt. 1, Box 108, Granite Falls 28630 - Chairman 1972
R. Carter Powell, P. O. Box 582, Lenoir 28645 1973
Michael Hench, 14 Crestview St., Granite Falls 28630 1973
The Treasurer, Moderator, Clerk, Chairman of Trustees and Missionary are ex-officio members of this committee.

Committee on Petitionary Letters

Rev. Clifton Tuttle, 120 Wayside Circle, Lenoir 28645 - Chairman 1971
Rev. Melvyn Curlee, 5 Circle Drive, Granite Falls 28630 1972
Rev. Hugh Kincaid, P. O. Box 5671, Whitnel 28645 1973

Committee on Nominations

R. B. Whitely, Rt. 10, Box 740, Lenoir 28645 1971
Robert L. Amick, Rt. 11, Box 252, Lenoir 28645 - Chairman 1971
Rev. Forrest Stout, Rt. 1, Box 444, Lenoir 28645 1972
J. B. Crouse, Jr., 233 Central Drive, Lenoir 28645 1972
Rev. L. R. Davis, Rt. 1, Box 98, Hudson 28638 1973
Rev. Edgar Cole, Rt. 3, Box 402, Granite Falls 28630 1973

Committee on Ordination of Ministers and Constitution of Churches

Rev. C. O. Sewell, Sr., Rt. 2, Box 173, Hudson 28638 1971
Rev. George Williamson, P. O. Box 306, Hudson 28638 1971
Rev. Ned Webb, Rt. 3, Box 282, Lenoir 28645 1972
Rev. Howard Barnes, Rt. 2, Box 450, Granite Falls 28630 - Chairman 1972
Rev. G. H. Shope, Rt. 7, Box 207, Morganton 28655 1973
Rev. Guy Longshore, P. O. Box 29, Rhodhiss 28667 1973

Seminary Extension Committee

Rev. B. Lester Huff, Rt. 3, Box 159, Granite Falls 28630 1971
Rev. Melvyn Curlee, 5 Circle Drive, Granite Falls 28630 1971
Rev. James R. Lail, Rt. 6, Box 295, Lenoir 28645 1972
Rev. Forrest Stout, Rt. 1, Box 444, Lenoir 28645 - Chairman 1972
Rev. J. E. Ledbetter, 213 W. Ashe Ave., Lenoir 28645 1973
Rev. B. C. Tschudy, 106 Poplar St., Lenoir 28645 1973

Committee on Committees

Mrs. Raymond Reavis, 116 Shelby Lane, Lenoir 28645 1971
Paul Curtis, P. O. Box 70, Lenoir 28645 - Chairman 1971
Rev. Edward P. Bennett, 137 Emerald Drive, Lenoir 28645 1972
Rev. Claud Dick, 47 Crestview St., Granite Falls 28630 1972
Jake Watson, 303 Powell Rd., Lenoir 28645 1973
Rev. James R. Lail, Rt. 6, Box 295, Lenoir 28645 1973

Committee to make reports 1971

American Bible Society .....Rev. Bill Turnmire, Rt. 7, Box 569, Lenoir 28645
Annuity Board .....Rev. W. R. Moss, 732 Connelly Springs Rd., Lenoir 28645

Christian Education .....Malcolm Laxton, Rt. 1, Box 486, Lenoir 28645
Evangelism .....Rev. Charles Lethcoe, Rt. 1, Box 385, Hudson 28638
Foreign Missions .....Rev. Guy Longshore, P. O. Box 29, Rhodhiss 28667
Home Missions .....Rev. L. J. Culler, Rt. 2, Box 330, Lenoir 28645
State Missions .....Rev. Charles L. Perry, Rt. 1, Box 313, Hudson 28638
N. C. Homes for the Aging .....Rev. Ned Webb, Rt. 3, Box 282, Lenoir 28645
N. C. Baptist Hospital .....Rev. Howard Hawkins, P. O. Box 144, Hudson 28638
N. C. Baptist Children's Homes .....Rev. Robert Frye, 104 Kentwood Circle, Lenoir 28645
In Memoriam (Obituaries) .....Rev. Larry Cline, Rt. 1, Box 342, Granite Falls 28630
Public Morals and Temperance
Rev. Haven C. Lowe, 531 Connelly Springs Road, Lenoir 28645
Religious Literature and Biblical Recorder
Rev. J. E. Ledbetter, 213 W. Ashe Ave., Lenoir 28645
Stewardship .....Rev. Don Ferrell, Rt. 1, Box 108, Granite Falls 28630
Seminary Extension .....Rev. Forrest Stout, Rt. 1, Box 444, Lenoir 28645

Enrollment Committee

The Enrollment Committee will be furnished by the host churches for the 1971 Annual Sessions — Central Church, Whitnel; Lower Creek Church, Lenoir; First Baptist Church, Whitnel.

Resolutions Committee

The Resolutions Committee to be appointed by the Moderator for the 1971 Annual Session.

Place and Preacher

The Place and Preacher committee to be appointed by the Moderator for the 1971 Annual Session. This Committee will select the place for 1973. First day of the 1971 Annual Session to be held with the Central Baptist Church, Whitnel, September 23, 1971, Evening Session, First Day with the Lower Creek Church. Second Day of the Annual Session will be held at the First Baptist Church, Whitnel, September 24, 1971. Preacher for the Annual Sermon will be Rev. Frank Colburn, Pastor of the Harris Chapel Baptist Church. Alternate will be Rev. Howard Barnes, Pastor of the Baton Baptist Church.

Book of Reports Committee

Mrs. Howard Barnes, Chairman .....Route 2, Granite Falls 28630
Mrs. George Story .....114 South Woodhaven Drive, Lenoir 28645
Mrs. Nora Carlton .....665 East Boulevard, Lenoir 28645
Mrs. Walter Hart .....Rt. 2, Box 36, Lenoir 28645
Mrs. William F. Lefever .....Rt. 1, Hudson 28638

Sunday School Officers 1970-1971

Director .....Gwyn Reichard, Rt. 6, Box 368, Lenoir 28645
Outreach Director .....Rev. Jerry McFelea, Rt. 11, Box 134, Lenoir 28645
Teaching Improvement Director .....V. Gilbert Bailey, Rt. 2, Box 263A, Granite Falls 28630
Records Assistant .....Mrs. James Craig, 142 Shelby Lane, Lenoir 28645
Vacation Bible School Director .....Rev. Melvyn Curlee, 5 Circle Drive, Granite Falls 28630
Preschool Children's Director .....Mrs. L. G. Tomlinson, 501 Tremont Park, Lenoir 28645
Mrs. Thomas Triplett, 108 Meadowood Dr., Lenoir 28645
Children's Director .....Mrs. L. Deck Taylor, P. O. Box 663, Hudeson 28638
Mrs. Ray Starnes, P. O. Box 425, Granite Falls 28630
Youth Director .....Miss Lucy Walters, P. O. Box 425, Hudson 28638
Adult Director .....Rev. G. H. Shope, Jr., Rt. 7, Box 207, Morganton 28655
Extension Activities Director .....Ed Price, 210 Norwood St., Lenoir 28645

Training Union Officers 1970-7971

Director .....Bill Kincaid, 130 Lakeside Terrace, Lenoir 28645
Director of Church Member Training .....L. Deck Taylor, P. O. Box 663, Hudson 28638
Director of New Church Member Training .....Conley Starnes, Rt. 1, Granite Falls 28630
Director of Church Leader Training .....Floyd Annas, P. O. Box 154, Granite Falls 28630
Secretary .....Mrs. Howard Barnes, Rt. 2, Box 450, Granite Falls 28630
Song Leader .....Joe Pritchard, 109 Charlesmont Drive, Lenoir 28645

Adult Director .....B. Lester Huff, Rt. 3, Box 159, Granite Falls 28630
Youth Director .....Mrs. Conley Bumgarner, Rt. 1, Box 526, Hudson 28638
Associate Youth Director .....Mrs. Earl Cheek, Rt. 10, Box 584, Lenoir 28645
Children's Director .....Mrs. Carl Greene, Rt. 2, Box 272, Granite Falls 28630
Associate Children's Director.....Mrs. Raymond Alderson, 207 Allendale Circle, Lenoir 28645
Preschool Director .....Mrs. Robert Frye, 104 W. Kentwood Circle, Lenoir 28645
Pastor-Advisor .....Rev. Donald Ferrell, Rt. 1, Box 108, Granite Falls 28630
Youth President .....James Fox, Rt. 2, Box 489, Hudson 28638

Woman's Missionary Union Officers 1970-1971

Director .....Mrs. J. E. Ledbetter, 213 W. Ashe Ave., Lenoir 28645
Assistant Director .....Mrs. Cecil Viverette, 106 Glenview St., Lenoir 28645
Secretary & Treasurer .....Mrs. Paul Curtis, P. O. Box 70, Lenoir 28645
Baptist Women Director .....Mrs. Howard Miller, 104 Robinwood Court, Lenoir 28645
Baptist Young Women Director .....Mrs. Claude McRary, Rt. 1, Box 530, Hudson 28638
Baptist Young Women Asst. Director .....Mrs. Lester Scronce, Rt. 2, Granite Falls 28630
Acteens Director .....Miss Mary Evelyn Andrews, P. O. Box 92, Hudson 28638
Acteens Assistant Director .....Miss Helen Borders, Rt. 8, Box 517, Lenoir 28645
Girls In Action Director .....Mrs. Robert Alexander, 1803 Norwood St., Lenoir 28645
G. A. Assistant Director .....Mrs. Blake Roberts, 124 Walt Arney Rd., Lenoir 28645
Mission Friends Director .....Mrs. Richard Ernest, 11 Summitt Ave., Granite Falls 28630
Mission Friends Asst. Director .....Mrs. Douglas Winkler, Rt. 10, Box 598, Lenoir 28645
Pianist .....Mrs. Dewey Annas, Rhodhiss 28667
Song Leader .....Miss Audrey Smith, Rt. 3, Box 224, Lenoir 28645

WMU Nominating Committee 1970-1971

Mrs. H. S. Benfield, Jr. - Chairman .....P. O. Box 165, Hudson 28638
Mrs. Herbert Keller .....1043 East Blvd., Lenoir 28645
Mrs. Ray C. Starnes .....P. O. Box 425, Granite Falls 28630

Brotherhood Officers 1970-1971

Director .....Robert L. Amick, Rt. 11, Box 252, Lenoir 28645
Baptist Men's President .....J. B. Crouse, Jr., 233 Central Drive, Lenoir 28645
Mission Study Leader .....
Mission Activity Leader .....Jack Smart, 116 Lee Street, Lenoir 28645
R. A. Leader .....Ted Williams, Rt. 3, Box 56, Lenoir 28645
Crusader Leader .....
Pioneer Leader .....
Royal Ambassador Committee Members: .....Harold White, 137 Echo Drive, Lenoir 28645
Danny Kincaid, 305 Calico Road, Lenoir 28645
Floyd Bradshaw, Rt. 1, Box 618, Hudson 28638

Music Officers 1970-1971

Director .....V. Gilbert Bailey, Rt. 2, Box 263A, Granite Falls 28630
Associate Director—Adult Division .....Roland Brown, Rt. 2, Box 137, Hudson 28638
Associate Director—Youth Division .....H. Lee Webb, 104 Taubrook Drive, Lenoir 28645
Associate Director—Children's Division .....Oscar Horrell, P. O. Box 5485, Whitnel 28645
Associate Director—Preschool Division .....Dan Pardue, 206 Hawthorne Lane, Lenoir 28645

Life Service Fellowship Officers 1970-1971

President .....James Fox, Rt. 2, Box 489, Hudson 28638
Vice President .....
Secretary .....
Program Committee Chairman .....
Social Committee Chairman .....
Pastor Advisor & Counselor .....Rev. Claud Dick, 47 Crestview St., Granite Falls 28630

Library Services 1970-1971

Director .....Mrs. R. E. Sears, Jr., Rt. 1, Granite Falls 28630
Audio Visuals Director .....

Pastors' Conference Officers 1970-1971

President .....Rev. Claud Dick, 47 Crestview St., Granite Falls 28630
Vice President .....Rev. Cecil O. Sewell, Rt. 2, Box 173, Hudson 28638
Secretary & Treasurer .....Raymond Alderson, 207 Allendale Circle, Lenoir 28645
Song Leader .....Kenneth Little, 305 Powell Road, Lenoir 28645
Pianist .....L. Deck Taylor, P. O. Box 663, Hudson 28638

Pastors' Wives Conference Officers 1970-1971

President .....Mrs. Donald Ferrell, Rt. 1, Box 108, Granite Falls 28630
Vice President .....Mrs. W. R. Moss, 732 Connelly Springs Road, Lenoir 28645
Program Chairman .....Mrs. J. E. Ledbetter, 213 W. Ashe Ave., Lenoir 28645
Secretary & Treasurer .....Mrs. Robert Frye, 104 Kentwood Circle, Lenoir 28645

Church Secretaries

College Ave. .....Mrs. O. D. Hollar and Mrs. Howard Jenkins, Box 592, Lenoir 28645
Hudson First & Mt. Zion .....Mrs. H. S. Benfield, Jr., Box 165, Hudeson 28638
Lenoir First, Mrs. Helen Underdoun and Mrs. Frances Price, 200 N. Main St., Lenoir 28645
Lower Creek .....Mrs. Charles Whitman, 1200 E. Harper Ave., Lenoir 28645

Ministers of Education

College Ave. .....
Lenoir First .....

Ministers of Education and Music

Central .....C. J. Baker, Sr., P. O. Box 402, Granite Falls 28630
College Avenue .....Kenneth R. Little, 305 Powell Rd., Lenoir 28645
Granite Falls First .....Michael E. Hench, 14 Crestview St., Granite Falls 28630
Hudson First .....L. Deck Taylor, P. O. Box 663, Hudson 28638
Lower Creek .....Dan Pardue, 206 Hawthorne Lane, Lenoir 28645
Mt. Zion .....Roland B. Brown, Rt. 2, Box 137, Hudson 28638
Mtn. Grove .....V. Gilbert Bailey, Rt. 2, Box 263A, Granite Falls 28630
North Catawba .....Raymond D. Alderson, 207 Allendale Circle, Lenoir 28645
Whitnel First .....Oscar Horrell, P. O. Box 5485, Whitnel 28645

Ministers of Music

Center Grove .....Joe Pritchard, 109 Charlesmont Drive, Lenoir 28645
Concord .....Dwaine Coley, P. O. Box 503, Taylorsville 28681
Dudley Shoals .....Mrs. Betsy Chester, Rt. 2, Box 780, Lenoir 28645
Grandview Park .....Rev. Lawrence Miller, 200 Second Ave., N. E., Lenoir 28645
Harris Chapel .....Mrs. Martha Annas, Rt. 2, Box 466, Hudson 28645
Kings Creek .....Charles F. Myers, P. O. Box 403, North Wilkesboro 28659
Lenoir First .....H. Lee Webb, 104 Taubrook Drive, Lenoir 28645
Oak Grove .....Darrell Richards, Rt. 1, Box 40, Granite Falls 28630
Union .....John O. Hawkins, Rt. 5, Box 430, Lenoir 28645
Yadkin .....Curtis Moore, 107 Charlesmont Drive, Lenoir 28645

Mission Pastors

Center Grove Mission .....Rev. Rufus Edmiston, 151 Walt Arney Road, Lenoir 28645
Harrisburg Chapel .....Rev. Robert Frye, 104 W. Kentwood Circle, Lenoir 28645
(First Baptist Church, Hudson and Worship Point have Mission Sunday Schools)

Chaplains

Chaplain Major R. N. Hardin, Las Vegas, Nevada (North Catawba Baptist Church)

Ministers Ordained 1969-1970

Raymond Alderson, 207 Allendale Circle, Lenoir, 28645 (North Catawba—Sept. 13, 1970)
Jimmy Benfield, Box 2175, Wake Forest, N. C. 27587 (Lenoir First—December 7, 1969)
Johnny Chandler, Rt. 1, Granite Falls, N. C. 28630 (Central—June 14, 1970)
Rufus Edmisten, 151 Walt Arney Road, Lenoir, N. C. 28645 (Central—November 28, 1969)
Billy Pipes, Florida (Oak Grove—June 28, 1970)
James Price, Box 27A, Whitnel, N. C. 28645 (Central—January 16, 1970)

Ministers Licensed 1969-1970

R. L. Coffey, 110 Joyceton Church Rd., Lenoir, N. C. 28645 (Joyceton)
Tommy Wingler, 216 Pleasant Hill Road, Lenoir, N. C. 28645 (Clarks Chapel)

Retired Ordained Ministers

Rev. Charlie Cook, Rt. 2, Granite Falls, N. C. 28630 (Sunrise)
Rev. J. H. Crisp, 447 Connelly Springs Road, Lenoir, N. C. 28645 (Central)
Rev. A. F. Gibson, 146 Kenham Road, Lenoir, N. C. 28645 (Hudson First)
Rev. L. P. Haas, Box 193, Granite Falls, N. C. 28630 (Whitnel First)
Rev. Frank Knight, Rt. 1, Hudson, N. C. 28638 (Sunrise)
Rev. W. W. Lynes, Alabama (Lower Creek)
Rev. Homer Messer, Rt. 2, Granite Falls, N. C. 28630 (Union Grove)
Rev. Broadus Miller, Rt. 2, Hudson, N. C. 28638 (Mt. Zion)
Rev. W. R. Moss, 732 Connelly Springs Rd., Lenoir, N. C. 28645 (Hudson First)
Rev. T. P. Shumaker, 384 S. Mulberry St., Lenoir, N. C. 28645 (Lenoir First)
Rev J. O. Summerlin, 330 Clarks Chapel Road, Lenoir, N. C. 28645 (Whitnel First)

Ordained Ministers — Not Active Pastors Belonging to Our Churches

Rev. John Austin, 12 East St., Granite Falls 28630 (Temple Hill)
Rev. Paul Braswell, Rt. 7, Lenoir 28645 (Buffalo Cove)
Rev. Robert Brown, 202 Floral Drive, Lenoir 28645 (Lakeview)
Rev. Walter Dula, Rt. 5, Box 232, Lenoir 28645 (Piney Grove)
Rev. Ira Greene, Rt. 5, Box 316, Lenoir 28645 (Piney Grove)
Rev. Charlie Helton, Rt. 4, Box 385, Lenoir 28645 (Community)
Rev. Jimmy Honeycutt, 402 Sunset Drive, Lenoir 28645 (Liberty)
Rev. Grady Mathison, Hudson 28638 (Pleasant Hill)
Rev. Donald McCaleb, Rt. 2, Granite Falls 28630 (Mtn. Grove)
Rev. Lawrence Miller, 200 - 2nd Ave., Lenoir 28645 (Central)
Rev. Charlie Parsons, Rt. 6, Lenoir 28645 (Pisgah)
Rev. William Quinn, Rt. 2, Lenoir 28645 (Clearview)
Rev. Howard Shore, 316 Newland St., Lenoir 28645 (Community)
Rev. Bennon Vaughan, Rt. 2, Box 70, Hudson 28638 (Hudson First)
Rev. Ernest Wilcox, 119 Bushville Drive, Lenoir 28645 (Pisgah)

Licensed Ministers Belonging To Our Churches

Jesse Adams, 216 Calico Road, Lenoir 28645 (Cajahs Mtn.)
Coy Bowman, 130 Pleaasnt Hill Rd., Lenoir 28645 (Pleasant Hill)
Jimmy Brown, Connelly Springs 28612 (Clearview)
Grady Bumgarner, Rt. 2, Hudson 28638 (Pleasant Hill)
Mayford Carswell, D. R. Moore Circle, Hudson 28638 (Central)
Don Church, P. O. Box 8, Hudson 28638 (Mtn. Grove)
Walter Church, P. O. Box 244, Rhodhiss 28667 (Oak Grove)
Douglas Clark, Zacks Ford Rd., Lenoir 28645 (Calvary)
James Conley, Rt. 1, Lenoir 28645 (New Hope)
Raymond Correll, 137 Spencer Heights, Lenoir 28645 (Hartland)
Fred Crisp, E. Kentwood Circle, Lenoir 28645 (Pleasant Hill)
William Ray Crowder, 122 Ideal Drive, Lenoir 28645 (Calvary)
Herndon Crump, Rt. 1, Lenoir 28645 (New Hope)
Roger Duncan, Rt. 2, Box 844, Lenoir 28645 (Clearview)
J. C. Dugger, 211 Friendly Park, Lenoir 28645 (Lakeview)
Wayne Early, 105 Green Acres, Lenoir 28645 (Calvary)
Robert L. Edwards, Rt. 2, Box 807, Lenoir 28645 (Livingston Memorial)
Earl Gragg, 180 Haigler Rd., Lenoir 28645 (Calvary)
Douglas Hensley, 165 Spainhour Ave., Lenoir 28645 (Mtn. View)
Ted Hoyle, 116 Honeysuckle Lane, Lenoir 28645 (Pleasant Hill)
Odell Hyde, 159 Oakmont, Lenoir 28645 (Setzers Creek)
Robert James, Rt. 10, Box 752, Lenoir 28645 (Mtn. View)
Everett Justice, 130 Walt Arney Road, Lenoir 28645 (Central)
Thomas W. Nelson, Rt. 8, Box 658, Lenoir 28645 (Temple)
Roy Penny, 233 Piedmont Drive, Lenoir 28645 (Hibriten)
Thomas Proffit, Sr., 108 Crest Drive, Lenoir 28645 (West Lenoir)
Paul Quinn, Rt. 2, Lenoir 28645 (Clearview)

Isaac Rich, 112 Brookdale Drive, Lenoir 28645 (West Lenoir)
Jimmy Robbins, 125 Fairway Acres, Lenoir 28645 (Calvary)
Johnny Shatley, Rt. 7, Lenoir 28645 (Pisgah)
Raymond Sherrill, Rt. 8, Box 237, Lenoir 28645 (Nelsons Chapel)
D. L. Snyder, Rt. 6, Lenoir 28645 (Grandview Park)
Roger Watson, Rt. 6, Lenoir 28645 (Grandview Park)
Clyde Whittington, Rt. 10, Box 394, Lenoir 28645 (Mulvale)
Clarence Wilson, Rt. 11, Box 585, Lenoir 28645 (Lakeview)
Tommy Wingler, 216 Pleasant Hill Rd., Lenoir 28645 (Clarks Chapel)
Larry Winkler, Whitnel 28645 (Central)

Librarian's Name and Address

Center Grove—Wayne Bumgarner, Rt. 2, Box 405C, Granite Falls 28630
Central—Miss Faye Austin, 126 Melrose Circle, Lenoir 28645
Clover—Mrs. Roy Icard, 9 Grandview St., Granite Falls 28630
College Avenue—Kenneth R. Little, 305 Powell Road, Lenoir 28645
Dudley Shoals—Mrs. Louise Sears, Rt. 1, Granite Falls 28630
Flemings Chapel—Mrs. Olin McCall, Rt. 6, Box 689, Lenoir 28645
Grandin—Mrs. Donna Curtis, Rt. 1, Box 503B, Lenoir 28645
Kings Creek—Miss Janet Brookshire, Rt. 1, Box 402, Lenoir 28645
Lenoir First—Mrs. Gertrude Whitehead, 205 North Boundary St., Lenoir 28645
Lower Creek—Mrs. C. C. Huskins, 102 Powell Circle, Lenoir 28645
Miller Hill—Mrs. James Watson, 111 Central Drive, Lenoir 28645
Mountain Grove—Rachel Smith, Rt. 2, Granite Falls 28630
Mount Zion—Mrs. Jerry Bryant, Rt. 2, Box 15, Hudson 28638
Nelsons Chapel—Mrs. Dorothy Pennell, 109B Pleasant Hill Road, Lenoir 28645
North Catawba—Mrs. Larry Ball, 120 Allendale Circle, Lenoir 28645
Pooveys Chapel—Miss Cindy Hartley, Rt. 1, Box 366, Hudson 28638
Pooveys Grove—Mrs. Tommy Tucker, Rt. 3, Granite Falls 28630
Whitnel First—Miss Miriam McGalliard, Rt. 11, Box 680, Lenoir 28645
Yadkin—Mrs. Julia Isaacs, Rt. 10, Box 660, Lenoir 28645
Dry Ponds—Mrs. Maggie T. Wilson, Rt. 2, Granite Falls 28630

Lay Members of the Executive Committee

Baton—John Chaney, Box 39, Rutherford College 28671
Kenneth Johnson, Rt. 2, Granite Falls 28630
Bethany—
Blairs Fork—
Buffalo Cove—
Cajahs Mountain—
Calvary—Bill Harris, 238 Nu-Way Circle, Lenoir 28645
Jim Robbins, 125 Fairway Acres, Lenoir 28645
Cedar Rock—A. Y. Jackson, 117 Willowbrook Rd., Lenoir 28645
Johnny Barlowe, 254 Wildwood Rd. Lenoir 28645
Center Grove—
Central—George Hollar, 159 Walt Arney Rd., Lenoir 28645
Bill Kincaid, 130 Lakeside Terrace, Lenoir 28645
Clarks Chapel—Hunter M. Crump, Rt. 3, Box 6, Lenoir 28645
J. B. Angley, 104 Kaylor Drive, Lenoir 28645
Clearview—
Clover—Grant Heinefield, Rt. 2, Box 116, Granite Falls 28630
Kimo Mullinax, 142 North Main St., Granite Falls 28630
College Avenue—R. L. Morrison, P. O. Box 643, Lenoir 28645
Jack Smart, 116 Lee Street, Lenoir 28645
Community—
Concord—Walter A. Lynch, 627 - 26th St., N. W., Hickory 28601
Bedford Starnes, Rt. 1, Box 350, Granite Falls 28630
Conways Chapel—Mr. and Mrs. Lawrence Braswell, Rt. 7, Morganton 28655
Mrs. Louise McCall, Rt. 7, Box 239, Morganton 28655
Crestview—Grady Sumpter, 126 Regal Drive, Lenoir 28645
Bruce Clark, 106 Meadowwood Drive, Lenoir 28645
Dudley Shoals—Fred Bowman, Rt. 3, Granite Falls 28630
Conley Starnes, Rt. 1, Granite Falls 28630
Edgemont—

Flemings Chapel—Gwyn Reichard, Rt. 6, Box 386, Lenoir 28645
R. L. Amick, Rt. 11 Box 252, Lenoir 28645
Globe—
Grandin—Don Ed Pennell, Rt. 1, Box 508, Lenoir 28645
Wm. L. Lackey, Rt. 1, Box 363, Lenoir 28645
Grandview Park—Clarence Lamkin, 315 Redcliff Drive, Lenoir 28645
Marvin Triplett, Rt. 6, Box 123, Lenoir 28645
Granite Falls First—Joe D. Wilkey, Rt. 3, Granite Falls 28630
J. P. Bumgarner, Rt. 3, Granite Falls 28630
Green Rock—
Green Valley—
Harris Chapel—Dwight Kirby, Rt. 2, Box 283, Hudson 28638
Wayne Sullivan, P. O. Box 475, Hudson 28638
Hartland—Hight Moore, Rt. 11, Box 82, Lenoir 28645
Richard Turnmire, Rt. 7, Box 587, Lenoir 28645
Hibriten—
Hudson East—
Hudson First—L. Deck Taylor, P. O. Box 663, Hudson 28638
C. A. Keller, Rt. 1, Box 664, Hudson 28638
Johns River—
Joyceton—
Kings Creek—James Waters, 747 E. Blvd., Lenoir 28645
Hill C. Lackey, Rt. 1, Box 568, Lenoir 28645
Lakeview—Carl Oliver, 174 B Overlook Drive, Lenoir 28645
Harry Braswell, 106 Hogan Drive, Lenoir 28645
Lenoir First—Emory C. McCall, 314 Highland Ave., Lenoir 28645
Beecher Anderson, Rt. 6, Box 227, Lenoir 28645
Lenoir West—
Liberty—Jim Lewis, 110 Company St., Lenoir 28645
Livingston Memorial—
Lovelady—Howard Coffey, Rt. 1, Granite Falls 28630
Harold Foxx, Rt. 1, Granite Falls 28630
Lower Creek—C. E. Viverette, 106 Glenview St., Lenoir 28645
C. C. Huskins, 102 Powell Circle, Lenoir 28645
Maple Grove—
Meadowbrook—Mrs. Paul Curtis, P. O. Box 70, Lenoir 28645
Colon Bean, Rt. 6, Box 577, Lenoir 28645
Miller Hill—Clarence Prestwood, 231 Overlook Drive, Lenoir 28645
Camuel Houk, 203 Fairway Acres, Lenoir 28645
Mountain Grove—V. Gilbert Bailey, Rt. 2, Box 263A, Granite Falls 28630
Mountain View—
Mount Zion—Paul Smith, Rt. 2, Hudson 28638
Auray Lail, 107 Catawba Terrace, Lenoir 28645
Mulberry—
Mulvale—John Clarke, Rt. 10, Lenoir 28645
Clyde Whittington, Rt. 10, Lenoir 28645
Nelsons Chapel—Mrs. Sue Storie, Rt. 8, Lenoir 28645
Mrs. Patricia Dellinger, Rt. 8, Lenoir 28645
New Hope—
North Catawba—Stewart Land, Rt. 3, Box 304, Lenoir 28645
Lewis Moore, 565 Union Grove Road, Lenoir 28645
Oak Grove—
Piney Grove—James Winkler, Rt. 5, Box 256, Lenoir 28645
Dwight Drum, Rt. 5, Box 182, Lenoir 28645
Pisgah—
Pleasant Hill—
Pooveys Chapel—Mr. and Mrs. Franklin Haas, Rt. 1, Box 210, Hudson 28638
Pooveys Grove—Garland Keller, Rt. 3, Granite Falls 28630
Franklin Foster, Rt. 3, Granite Falls 28630
Rhodhiss First—Vance Kirby, P. O. Box 364, Rhodhiss 28667
June Bumgarner, Rt. 3, Granite Falls 28630
Rocky Springs—Ralph Kincaid, Rt. 1, Box 62, Hudson 28630
Rufus—
Setzers Creek—
Sunrise—

Temple—
Temple Hill—Bill Bumgarner, Rt. 2, Granite Falls 28630
Bill Parsons, Rt. 2, Granite Falls 28630
Union—Odell McRary, Rt. 2, Box 202, Lenoir 28645
Boone Richards, Rt. 2, Box 736, Lenoir 28645
Union Grove—Fred Gibson, 122 Union Grove Rd., Lenoir 28645
Clarence Beane, 130 Rural Retreat, Lenoir 28645
Whitnel First—Mrs. Foster Benfield, 208 Kincaid Rd., Lenoir 28645
Odell Watson, 127 Fairway Acres, Lenoir 28645
Worship Point—
Yadkin—Mrs. Ronda Teague, Rt. 8, Box 130, Lenoir 28645
Mrs. Jay Bradshaw, Rt. 8, Box 170C, Lenoir 28645
Yadkin Valley—Dave Johnston, Rt. 5, Box 144, Lenoir 28645
Arnie Woods, Rt. 10, Box 612, Lenoir 28645
Zacks Fork—John R. Whisenant, Rt. 1, Box 619, Lenoir 28645
Roy H. Walsh, Rt. 1, Box 638, Lenoir 28645

Church Organist or Pianist

Baton—Miss Sherry Barnes, Rt. 2, Box 450, Granite Falls 28630
Bethany—Mrs. Betty Jo Greene, Rt. 8, Box 253, Lenoir 28645
Blairs Fork—Miss Janice Taylor, 605 North Main St., Lenoir 28645
Buffalo Cove—Mrs. Evelyn Conley, Rt. 5, Box 424, Lenoir 28645
Cajahs Mountain—Mrs. Inga Sue Gilbert, 71 Archer St., Granite Falls 28630
Calvary—Mrs. Maria Dula, Rt. 2, Box 64, Lenoir 28645
Cedar Rock—Mrs. Estelle Cantor, 109 Woodland Hills, Lenoir 28645
Center Grove—Mrs. Joe Pritchard, 109 Charlesmont Drive, Lenoir 28645
Central—Melvin Hines, 117 West Harper Ave., Lenoir 28645
Clarks Chapel—Mrs. James Brown, 106 Windy Acres, Lenoir 28645
Clearview—Mrs. Edith Haas, Rt. 1, Hudson 28638
Clover—Miss Sara Moore, 160 North Main St., Granite Falls 28630
College Avenue—Mrs. Kenneth R. Little, 305 Powell Rd., Lenoir 28645
Community—Ruth Bumgarner, 201 Central Drive, Lenoir 28645
Concord—Mrs. Becky Curtis, Rt. 1, Box 18J., Granite Falls 28630
Conways Chapel—Mrs. Linda Crump, Rt. 7, Box 243, Morganton 28655
Crestview—Mrs. Gail Austin, 300 Windsor Park, Lenoir 28645
Dudley Shoals—Mrs. Fred Bowman, Rt. 3, Granite Falls 28630
Edgemont—
Flemings Chapel—Mrs. Dorth Reichard, Rt. 6, Box 368, Lenoir 28645
Globe—Mrs. Howard Shoemake, Star Route, Lenoir 28645
Grandin—Mrs. Judy Greene, Rt. 1, Box 568, Lenoir 28645
Grandview Park—Mrs. Greta Clark, Rt. 6, Box 154, Lenoir 28645
Granite Falls First—Mrs. W. Dean Burns, 7 West Highland Ave., Granite Falls 28630
Green Rock—Mrs. Bennie Conner, Rt. 1, Lenoir 28645
Green Valley—
Harris Chapel—Mrs. Brenda Roper, Rt. 2, Box 561, Hudson 28638
Hartland—Miss Ruth Cannon, Rt. 6, Box 441, Lenoir 28645
Hibriten—Mrs. Frances Parsons, Rt. 2, Box 496A, Granite Falls 28630
Hudson East—Kathy Hollar, Rt. 2, Box 449, Granite Falls 28630
Hudson First—Mrs. Marcus Sullivan, Rt. 1, Box 681A, Hudson 28638
Johns River—Miss Ann Kincaid, Rt. 8, Box 324, Lenoir 28645
Joyceton—Miss Denise Smith, P. O. Box 196, Hudson 28638
Kings Creek—Mrs. Charles W. Creger, Rt. 1, Box 70, Lenoir 28645
Lakeview—Mrs. Lucille Wilson, Rt. 11, Box 588, Lenoir 28645
Lenoir First—Mrs. H. Lee Webb, 104 Taubrook Drive, Lenoir 28645
Harrisburg Chapel—Mrs. Wayne Hagaman, 509 Prospect St., Lenoir 28645
Lenoir West—Mrs. Charles Bradshaw, 107 Cottrell Hill Terrace, Lenoir 28645
Mrs. Elizabeth Triplett, 105 Sweetbriar Rd., Lenoir 28645
Liberty—Mrs. Georgia Ellis, Rt. 7, Box 735, Lenoir 28645
Livingston Memorial—Mrs. Reba Walsh, Rt. 1, Box 480, Boomer 28606
Lovelady—Miss Karen Foxx, Rt. 1, Box 77, Granite Falls 28630
Lower Creek—Mrs. Janet Keyes, 103 Linview St., Lenoir 28645
Maple Grove—
Meadowbrook—Mrs. Pat Enloe, 105½ Wright Avenue, Lenoir 28645
Miller Hill—Mrs. Judy Melton, Rt. 11, Box 874, Lenoir 28645
Mountain Grove—Mrs. Lester Scronce, Rt. 2, Box 287A, Granite Falls 28630

Mountain View—Miss Cathy Clark, Rt. 10, Box 256, Lenoir 28645
Mount Zion—Mrs. Ronnie Tolbert, Rt. 2, Box 474-H, Granite Falls 28630
Mulberry—Mrs. Collene Triplett, Rt. 10, Box 750, Lenoir 28645
Mulvale—Mrs. Ben McRary, Rt. 10, Lenoir 28645
Nelsons Chapel—Mrs. Boyd Miller, Rt. 8, Box 214, Lenoir 28645
New Hope—
North Catawba—Mrs. Thurman Chapman, Rt. 3, Box 342, Lenoir 28645
Oak Grove—David Richards, P. O. Box 66, Granite Falls 28630
Piney Grove—Mrs. Louise Greene, 109 Riverview Drive, Lenoir 28645
Pisgah—Mrs. Thelma Burton, Rt. 6, Lenoir 28645
Pleasant Hill—Jeanette St. John, 312 Union Grove Road, Lenoir 28645
Pooveys Chapel—Mrs. Donald Hatley, Rt. 1, Box 316, Hudson 28638
Pooveys Grove—Mrs. Sam Anderson, Route 3, Granite Falls 28630
Rhodhiss First—Mrs. C. F. Kirby, P. O. Box 31, Rhodhiss 28667
Rocky Springs—Mrs. Betty Bain, 102 Redcliff Rd., Lenoir 28645
Rufus—Miss Lorraine Greene, Rt. 8, Box 373, Lenoir 28645
Setzers Creek—Miss Creola Moretz, Rt. 8, Lenoir 28645
Sunrise—Mrs. Patty Greene, Rt. 2, Box 3, Hudson 28638
Temple—Mrs. Nancy Story, Rt. 11, Box 257, Lenoir 28645
Temple Hill—Mrs. Dennis White, Rt. 1, Box 276F, Granite Falls 28630
Union—Miss Nancy Green, Rt. 2, Lenoir 28645
Union Grove—Miss Vickie Harmon, 922 Connelly Springs Rd., Lenoir 28645
Whitnel First—Allen Moody, 156 Haigler Rd., Lenoir 28645
Worship Point—
Yadkin—Mrs. Joe Laws, Rt. 5, Box 644, Lenoir 28645
Yadkin Valley—Miss Maxine Woods, Rt. 10, Box 612, Lenoir 28645
Zacks Fork—Mrs. J. V. Vannoy, Rt. 1, Box 629, Lenoir 28645
Center Grove Mission—Mrs. Rachel Cordes, Rt. 1, Hudson 28638
Dry Ponds—Mrs. Revonda Annas, Rt. 2, Box 146, Granite Falls 28630

Messengers Attending Association

Baton—Rev. and Mrs. Howard Barnes, Verlee Mikeal, Coleen Green
Bethany—Rev. and Mrs. Melvin Maltba, Mrs. Betty Jo Greene
Blairs Fork—Mr. and Mrs. Jim Taylor, Mrs. Pauline Chandler, Mrs. Anna Carver
Buffalo Cove—Mrs. Mabel Hawkins, Mrs. Bessie Smith
Cajahs Mtn.—Rev. and Mrs. Will Bolick, Mrs. Ola B. Stine, Mrs. Beulah Hedrick
Calvary—Mr. and Mrs. Claude Severt, Mrs. Harold Kincaid, Mrs. Virgil Robbins, Mrs. Cordie Hastings (1 Visitor)
Cedar Rock—Rev. L. R. Davis
Center Grove—Rev. Charles Lethcoe, Mrs. Coyt Wallace, Mrs. Everette Austin, Mrs. Vonnie K. Bean, Rev. and Mrs. Rufus Edmisten, Mrs. Conley Bumgarner (4 Visitors)
Central—Rev. and Mrs. C. H. Kincaid, Mr. and Mrs. Cecil J. Baker, Sr., Mrs. Jessie Pitts, William C. Lutz (2 Visitors)
Clarks Chapel—Mr. and Mrs. George Craig, Mrs. G. F. Clark, Mrs. B. A. Cooke, Mrs. A. A. Cooke, Mrs. Frank Jarvis, Vance Craig (1 Visitor)
Clearview—Rev. E. S. Peterson, W. C. Maness, Jr., Earl P. Duncan, Josie Duncan
Clover—Rev. Edgar L. Cole, Mrs. Grant Heinefield, Parks Moore (4 Visitors)
College Avenue—Rev. B. C. Tschudy, Mrs. Charles Clark, Mr. and Mrs. Kenneth Little, Mrs. Howard Jenkins, Mrs. O. D. Hollar (3 Visitors)
Community—Mrs. W. C. Lutz
Concord—Rev. and Mrs. G. Melvyn Curlee, Mrs. W. S. Bumgarner, Mrs. George Mull, Miss Ina Kay Marshall, Mr. and Mrs. J. R. Clay (1 Visitor)
Conways Chapel—Rev. and Mrs. Perry Smith, Mr. and Mrs. Lawrence Braswell
Crestview—Rev. B. R. Tuttle
Dudley Shoals—Rev. and Mrs. Donald Ferrell, Mr. and Mrs. Conley Starnes, Wade F. Smith, Herman Kizer (1 Visitor)
East Hudson—Rev. H. C. Coffey
Flemings Chapel—Rev. James Lail, Mrs. Robert L. Amick, Mr. and Mrs. Gwyn Reichard, Mrs. D. S. Reichard
Globe—None
Grandin—Rev. R. B. Burnett, Mrs. G. M. Icenhour, Mrs. E. F. Bentley (2 Visitors)
Grandview Park—Rev. Dale Thornburg, Mrs. Gertrude C. Kincaid
Granite Falls First—Rev. Claud Dick, Mr. and Mrs. T. L. Benfield, Mrs. C. W. Teague, Mrs. C. E. Hunsucker, Mrs. M. A. Mackie, Mr. and Mrs. Raymond A. Miller, Mrs. W. F. Kerley, Mrs. J. B. Mackie (18 Visitors)

Green Rock—Rev. Roscoe Morrow, Mr. and Mrs. Arvil Greene, Mr. and Mrs. George L. Crook, Mrs. Hoy Moretz (1 Visitor)
Green Valley—Rev. Richard Story, Mr. and Mrs. Wesley Coffey
Harris Chapel—Rev. R. Frank Colburn, Mrs. Ethel Bolick, Mrs. Lydia Smith, Mrs. Roy Drum, Mr. and Mrs. Terrell Joplin, Mrs. Cora Greene (3 Visitors)
Hartland—Rev. G. H. Shope, Jr., Mrs. H. S. Cline, Mrs. B. H. Buchanan, Mrs. Carl Sides
Hibriten—Mrs. Roy Bryant, Mrs. Jack Thompson
Hudson First—Rev. and Mrs. George E. Williamson, Mr. and Mrs. L. Deck Taylor, C. A. Keller, Mrs. W. S. Crump, Mrs. Mac Greene, Mr. and Mrs. R. Lank Estes (18 Visitors)
Johns River—None
Joyceton—R. L. Coffey, Mrs. George L. Huffman
Kings Creek—Rev. Forrest E. Stout, Mr. and Mrs. J. M. Laxton, Mr. and Mrs. F. D Coffey, Zeb Austin, Mrs. W. W. Kirby, Mrs. W. M. Ferguson (11 Visitors)
Lakeview—Rev. W. Howard Hawkins, Bill Dugger, Robert Brown (1 Visitor)
Lenoir First—Rev. Fred Barnes, Rev. and Mrs. Robert Frye, H. Lee Webb, Miss Elizabeth J. Campbell, Edwin D. Price, Mr. and Mrs. K. M. Estep
Liberty—None
Livingston Memorial—Rev. G. M. Tuttle, Mrs. Reba Walsh, Mrs. George H. Hatton (2 Visitors)
Lovelady—Rev. and Mrs. Johnny L. Chandler
Lower Creek—Rev. Billy G. Rivers, Mrs. Bertha Reavis, Mrs. Walter Hart, Mrs. Fannie Oxford (7 Visitors)
Maple Grove—None
Meadowbrook—Rev. and Mrs. Clifton A. Tuttle, Mr. and Mrs. Robert J. Smith (1 Visitor)
Miller Hill—Rev. Edward P. Bennett, W. C. Hawkins, Mrs. Lillie Leonard, Clarence Prestwood, Mrs. Lucy Whitener (2 Visitors)
Mount Zion—Rev. and Mrs. Cecil O. Sewell, Sr., Roland Brown, Mrs. Archie Miller, Mrs. Tellis Annas, Mrs. Jack Annas (46 Visitors — Youth Choir)
Mountain Grove—Dr. and Mrs. George Westmoreland, Mr. and Mrs. A. Lee Pearson, V. Gilbert Bailey, Mrs. Katie Greene (21 Visitors — Adult Choir)
Mountain View—Rev. Bill Turnmire, Dean Gurley, Mr. and Mrs. Elmer Philyaw, Mr. and Mrs. Douglas Clark
Mulberry—Rev. Phillip Martin, Mrs. Willard Bolick, Mrs. Fred H. Greene
Mulvale—Rev. H. H. McManus ,
Nelsons Chapel—Mrs. R. M. Miller, Mrs. Luther Sudderth, Mrs. Patricia H. Dellinger, Mrs. Sue Storie (3 Visitors)
New Hope—None
North Catawba—Rev. Ned H. Webb, Mr. and Mrs. Raymond D. Alderson
Oak Grove—Marvin Bolick
Piney Grove—Rev. Walter B. Vaughan, Ira Greene, Charlie Winkler (2 Visitors)
Pisgah—Rev. and Mrs. Ambrose Bryant, C. A. Coffey
Pleasant Hill—None
Pooveys Chapel—Mrs. Robert E. Hartley, Mrs. Eugene Coffey, Mrs. Ruby Hart
Pooveys Grove—Rev. B. Lester Huff, Mrs. Garland Keller, Mrs. Carl Summerlin, Mrs. Sammie Ray, Mrs. Henry Shore (1 Visitor)
Rhodhiss—Rev. Guy Longshore, Mrs. J. G. Teague, Mrs. Cecil Bumgarner, Edd Annas
Rocky Springs—Rev. Stuart White, Mr. and Mrs. Donald Franklin, Mrs. Coyte Estes (1 Visitor)
Rufus—None
Setzers Creek—Mrs. Earl Cheek, Mrs. S. W. Andrews, L. M. Cheek
Sunrise—Rev. Edd Warren
Temple—None
Temple Hill—Rev. Henry L. McDuffie
Union—Rev. L. J. Culler, Mrs. Nettie Bolick, Mrs. Ernest C. Roberts
Union Grove—Rev. and Mrs. James Lambert, Mr. and Mrs. Ivey Hall, Mrs. S. N. Crump
West Lenoir—Mr. and Mrs. T. Russell Moore
Whitnel First—Rev. and Mrs. Haven C. Lowe, Rev. and Mrs. J. O. Summerlin, Mr. and Mrs. B. H. Reary, Mr. and Mrs. Oscar Horrell
Yadkin—Rev. and Mrs. J. E. Ledbetter, Mr. and Mrs. M. A. Bolick, Mr. and Mrs. Coy C. Miller, Mr. and Mrs. A. E. Pierce, Mrs. Faye C. Teague, Mrs. Douglas Winkler
Yadkin Valley—Rev. and Mrs. Jerry McFelea, Mr. and Mrs. Gary Chester
Zacks Fork—Mrs. C. A. Stokes
Visitors on program from Granite High School Chorus—50; Outside Association—16

Missionaries Serving From The Caldwell Missionary Baptist Association

		Birthday
Miss Stella A. Austin, Baptist Girls High School, P. O. Box 7, Agbor, Nigeria, West Africa. Home Church & Address — Kings Creek, Rt. 1, Lenoir, N. C. 28645		6-5
Rev. and Mrs. George B. Cowsert, Caixa Postal, 35, Goiania, Goias, Brazil. Home Churches — Concord, Granite Falls, Wingate. Box 251, Wingate, 28714 (Will be leaving to return to Brazil December 23, 1970)	8-21	10-14
Rev. and Mrs. Lanny Elmore, Box 1176 M'Bale, Uganda, Africa. Home Churches & Address—Concord & Rhodhiss First. Rt. 5, Hickory 28601	7-20	7-16
Rev. and Mrs. Wayne A. Pennell, Djl. Dr. Tjipto, Mangunkumsumo 7-B, Surakarta, Indonesia. Howe Church & Address—Whitnel First, Rt. 4, Lenoir 28645	3-23	7-20
Miss Faye Tunmire, M'Lang, Cotabato, Philippines. Home Church & Address—Mt. Zion & Dry Ponds; Rt. 2, Granite Falls 28630	4-11	
Rev. and Mrs. Tom G. Small, P. O. Box 1928, Luska, Zambia. Lenoir Address—106 Walt Arney Rd., Lenoir 28645 (Parents—Rev. and Mrs. R. B. Burnett. Daughter, Mary Esther in School at Westhampton College, Virginia)	5-12	5-5
Rev. and Mrs. Wayne E. Sorrells, Caixa 75B, Campinas SP, Brazil Home Church—Flemings Chapel	12-3	12-7
Rev. and Mrs. Eugene McMillan, St. Lucia, Windward Islands, West Indies. Home Church—College Ave. (Under Mid Mission Board)	12-23	4-29
Miss Christine Hastings, Calvary Baptist College, Box 17, May Pen, Jamaica, West Indies. Supported by Calvary Church. Lenoir. Home Church—Calvary, Lenoir (Not under Home Mission Board)		6-20
Rev. and Mrs. Fred Ellis, 236 Ponil Ave., Raton, New Mexico 87740 Home Churches—Union and Central	4-12	7-20
Miss Ella Keller, Home Mission Board, 1350 Spring St., N. W., Atlanta, Ga. 30309. Home Church—Pooveys Grove	7-7	
Rev. and Mrs. Elmer Carter, 2424 River Dr., No. 15, Great Falls, Montana 59401. Home Church—Pooveys Grove (Doing Pioneer Work, but not under Home Mission Board Appointment)		
Miss Elizabeth J. Campbell, 428 S. Main St., Lenoir, N. C. 28645. Church—Lenoir First. Your Associaional Missionary	1-22	

These are Caldwell County Missionaries serving at home and around the world. They are serving because God has called them. THEY ARE SUPPORTED MAINLY THROUGH THE COOPERATIVE PROGRAM, LOTTIE MOON, ANNIE ARMSTRONG OFFERINGS. If your church is not sharing in these Mission Gifts, you are saying to them *Yo Do Not Care.* I am sure that you would not want this to be said of you or your people. These are missionaries from where we live, but there are over 2,000 other Home, and 2,000 other Foreign Missionaries, beside the many State and Assocaitional Missionaries that need our support. Let's unite our efforts for Christ in the Caldwell Association with every church having a part through the Cooperative Program this coming year.

Please keep these names before you on your prayer list every day, along with those listed on our Prayer Calendar day by day. Can we do less, unless we just forget them. LET'S SHOW OUR MISSIONARIES THAT WE REALLY CARE.

PROCEEDINGS

Of The

EIGHTY-SIXTH ANNUAL SESSION

First Day, Thursday, September 24, 1970

First Baptist Church, Granite Falls, N. C.

L. DECK TAYLOR, MODERATOR, PRESIDING

1. The eighty-sixth annual session of the Caldwell Missionary Baptist Association convened at the First Baptist Church, Granite Falls, September 24th at 9:15 A. M. Moderator, L. Deck Taylor, Minister of Music and Education, First Baptist Church, Hudson presiding. He recognized V. Gilbert Bailey, Minister of Music and Education of the Mountain Grove Baptist Church, and Assocational Music Director, along with Mrs. Kenneth Little, organist of the College Ave. Baptist Church, who served as accompanist during the morning session. He also called on Rev. Howard Hawkins, Pastor of the Lakeview Baptist Church, to lead in the period of worship.

2. The worship period began with the congregation singing "He Leadeth Me". Rev. Hawkins read 1 Corinthians 12:27-13:1-13, and spoke on the importance of working together in unity and love and understanding. He closed the period of worship by leading in prayer.

3. After greeting and extending a cordial welcome to all messengers and visitors to the Association, the Moderator announced that the eighty-sixth session was ready to transact business. A motion was made by Rev. George Williamson, Pastor of the First Baptist Church, Hudson that the messengers now registered and those who will register be the voting body of the Annual Sessions of this Association, and that the printed program, copy of which may be found in the first section of these minutes, be the order of business for these sessions of our annual meeting with any necessary changes that need to be made. The motion was approved.

4. Miss Elizabeth Campbell, Missionary & Clerk was recognized to introduce the New Pastors and Ministers of Music and Education that had come into the Association during the past year. The following had come into the Association since we last met: Pastors—Center Grove—Rev. Rufus Edmisten; Grandview Park—Rev. Dale Thornburg; Green Valley—Rev. Richard Story; Lovelady—Rev. Johnny L. Chandler; Mtn. View—Rev. Bill Turnmire; New Hope—Rev. James Price; Pisgah—Rev. Ambrose Bryant; Whitnel First—Rev. Haven C. Lowe. Ministers of Music and Education: College Avenue—Mr. and Mrs. Kenneth Little; Concord—Dwaine C. Coley; Granite Falls First—Michael Hench; Lenoir First—H. Lee Webb; Mt. Zion—Roland Brown and North Catawba—Raymond Alderson. After presenting those present, the Moderator extended a special word of welcome.

5. The following committees were appointed by the Moderator: Resolutions: Fred Barnes, Chairman, Mrs. Conley Bumgarner, Ed Bennett. Place and Preacher: George Westmoreland, Chairman, Hugh Kincaid and Ned Webb. Minutes: Clifton Tuttle, Chairman, Deck Taylor, Clerk, Moderator and Missionary.

6. Rev. Claud Dick, Host Pastor, was recognized by the Moderator. He welcomed those attending this annual session "in the name of Jesus", and assured us they wanted to help in any way possible. He, also, made some announcements concerning facilities available for our use and comfort. The flowers, the excellent meal, and the friendliness of the people all added much to the Pastor's welcome.

7. Mr. Taylor, Moderator, recognized the visitors in our meeting at this time and welcomed them. They included Dr. and Mrs. Howard J. Ford, Raleigh and Mrs. George L. Huffman, Hickory.

8. Miss Elizabeth Campbell, Missionary, was presented by the Moderator for her 27th report, which was approved, as given in the Book of Reports, and time was given for discussion. A word of thanks was expressed for the 7 women from the Lower Creek Church, and the two persons from the Meadowbrook Church who shared in putting

the Book of Reports together. Also, appreciation was expressed to Mrs. Robert Frye, office helper, and to the members of the Baptist Center Committee, who had done a good job in the completion of the building.

The Theme of the Missionary's message was "TELL IT LIKE IT IS" sharing with the group statistics, which if studied, should make us ponder and look at ourselves and our churches to see if we are really Missionary Baptists. Attention was called for a fuller investment of our lives in daily witnessing for Christ, in teaching God's Word, in Training, in giving through the Cooperative Program and the various special offerings, and in the support of the Associational Missions Program. Every church has a responsibility in sharing in Associational Missions as well as World Missions. Just "Speak a little Word for Jesus," right where you are day by day. The Lord will bless.

The Missionary's Report 1969-1970

. . . Let us stand together. Isaiah 50:8b Speak unto the Children of Israel that they go forward. Exodus 14:15b. Enlarge the place of thy tent, and let them stretch forth the curtains of thine habitations: spare not, lengthen thy cords, and strengthen thy stakes; Isaiah 54:2b UNTO THEE, O GOD, DO WE GIVE THANKS, UNTO THEE DO WE GIVE THANKS. Psalm 75a.

Caldwell Missionary Baptist Association through its mission program has made much progress through the years. This year we rejoice in the completion of a building—our Baptist Center—which can be a real Center for carrying on the work of the Lord through the churches in our Association. We can only serve and help as the churches will let us, and will share in the program. What is done through the Association is Missions, just as much as what is being done through the State, Home and World Mission Program, and we must keep the HOME BASE STRONG, if the work in the world is to be what it ought to be.

We offer our sincere thanks for the money and time that has been given by *many* on the Baptist center, especially Conley Starnes, our Center Committee Chairman, L. Deck Taylor, our Moderator, and Floyd Annas, Chairman of our Trustees, and to each member of their committees. A number of our churches have given more than the suggested goal, and for this we are grateful. However, we feel that every church should feel a responsibility to continue to share in this. There was no negative vote or discussion when same was approved at that March Executive Meeting in 1969. Caldwell Baptists now have an opportuntiy and a responsibility to pay for same. Have you prayed about it? Have you encouraged your church to have a part? We must have $495.50 every month for the Building and Loan, and we have borrowed from the Bank of Granite $14,000.00. We will encourage each year a special offering during the Week of Prayer for Associational Missions, which we trust will be an "Over and Above" gift for the Center.

We Baptists have a way of going forward—TOGETHER. If the home base is strong . . . it is STRONG TOGETHER . . . This is one of the best points in our work. This could well be the GOD-HONORING STRONGHOLD IN OUR ASSOCIATION. Many believe it has been and is. We strengthen the HOME BASE BY GIVING TO MISSIONS TOGETHER. WE, IN TURN, RECEIVE GOD'S BLESSING TOGETHER. We need to strengthen the Home Base for World Missions Advance together.

"SHAPING THE SEVENTIES" has been the major emphasis as we have looked forward to a new Group-Grading Plan, New Literature, and a stronger OUTREACH IN OUR WORK IN REACHING PEOPLE FOR BIBLE STUDY AND CHRISTIAN GROWTH. The "Shaping The Seventies" Clinic held at the Lower Creek Baptist Church was led by those who had attended a State Meeting in Greensboro. Miss Sara Ann Hobbs, State WMU Executive Secretary, served as the Coordinator Leader. 276 attended from 46 churches and missions. Another emphasis this year was the CENTRAL TRAINING SCHOOL held May 18-21, 1970 at the First Baptist Church, Hudson. We were privileged to have State Help from the Sunday School and Church Training Department. There were 370 enrolled with an average attendance, including morning sessions of 300. 43 Churches and Missions were represented.

Many of our churches shared in the "Foothills Crusade For Christ" with the Rev. Grady Wilson, preaching, Steve Musto, Song Leader, Ted Cornell, Pianist, Hank Beukema, Counselor-Advisor from the Billy Graham Evangelistic team leading. The Rev. Billy Graham spoke on Sunday Evening, August 16, 1970 at the Mack Cook Stadium, where the Crusade was held. Rev. B. C. Tschudy, Pastor of College Ave., was the local Chairman, and the Rev. Billy Rivers, Pastor of the Lower Creek Church, Counselor Advisor Chairman, Ed Kissiah, Lenoir First, served as Secretary, Rev. Fred Barnes, Pastor, Lenoir First, Follow Up Committee, L. Deck Taylor, Chairman of Music Committee, Hudson First, Rev. Claude Dick, Pastor of Granite Falls First, Member-at-large, Rev. George Williamson, Pastor of

Hudson First, Visitation, Ken Sipes, College Ave., Publicity, Dewitt Pritchard, College Ave., Finance, Leland Green, Hudson First, Arrangements-platform etc., Cecil Viverette, Lower Creek, Vice-Chairman, Ed Price, Lenoir First, Chairman of Field Work, all of these served on the Executive Committee. Miss Campbell served during the meeting as a Counselor-Advisor, along with many other pastors and lay people, and Baptists were prominent in the Choir, all working together to make this meeting a success. To God Be The Glory for the over 48,000 people who attended the Crusade and over 1400 who made decisions either of commitment or of salvation. The Crusade was a very enriching experience to all of those who attended, and many Baptist Churches are still reaping the benefits of same. 683 Baptisms were reported for this year.

Again this year, the Churches need to be congratulated in their generous giving. 55 Churches and missions shared $51,895.28 through the Lottie Moon Christmas Offering, $11,930.00 was given by 44 churches and 2 missions through the Annie Armstrong Offering, and $4,847 was given by 35 churches and 2 missions through the State Mission offering. Each of these being an increase over the previous year, along with the generous amount that was given to the Baptist Center. Our Total Mission Giving from January 1, 1969 - December 31, 1969 was $229,899.86 with $140,570.46 through the Cooperative Program and $89,329.40 in Designated Gifts, each of these an increase over the previous year, and Caldwell Association ranked 12th in total giving of all the 70 plus associations in North Carolina. The value of Church property in the Caldwell Association has now reached $8,729,142. Our Total local receipts were $1,857,862, and Total Mission giving as shown from the letters $286,627.

Miss Campbell, your missionary, served as President of the N. C. Associational Missionaries' Conference, bringing a message, and presiding over sessions held at the Fruitland Baptist Assembly in July 1970. This proved to be an opportunity, a responsibility, and a blessing.

Dedication and Open House for the Baptist Center was held August 30, 1970 with L. Deck Taylor, Moderator, presiding. Rev. Charles Lethcoe, Vice-Moderator, led in prayer. V. Gilbert Bailey, Assoc. Song Leader planned the music, and Mrs. Patti Webb, served as Pianist; Rev. W. R. Moss, oldest retired minister in the Association quoted Ecclesiastes 12th Chapter. History highlights of the Association were given by Miss Elizabeth Campbell, Missionary; Rev. Ted Williams, Secretary Dept. of Statistics and Survey, Baptist State Convention, brought greetings from the Convention. Dr. James McReynolds, Information Specialist, Baptist Sunday School Board, Nashville, Tennessee brought the message of challenge, encouraging the importance of all the churches working together, of seeing the needs of people as they are, and trying to minister to these needs. The challenge of a commitment to cooperative to win the World for Christ. The Mt. Zion Youth Choir, under the direction of Roland Brown, Minister of Music, sang "He's Everything To Me" and "Born In The Midst of Trouble". Conley Starnes, Chairman of the Baptist Center Committee presented building to the Association to be dedicated to THE GLORY OF GOD. Floyd Annas, Chairman of Trustees, accepted the building on behalf of the churches, and then the Moderator led in the vows of dedication. Mrs. J. E. Ledbetter, Director of Woman's Missionary Union, led in the prayer of Dedication and Benediction. Refreshments were furnished and served by the officers of the Associational Woman's Missionary Union - Mesdames Ledbetter, Howard Miller, Douglas Winkler, Ralph Trott, Blake Roberts, and Misses Helen Borders, Mary Evelyn Andrews and Polly Whisnant. Mrs. Raymond Reavis served at the guest register, with Mrs. Robert Frye and Mrs. Bettie Taylor as hosts in showing the building. Over 350 came for the program in spite of a terrific storm.

A lovely brochure showing pictures of the last 25 years of history and giving history of the association, dedication vows and program, was contributed by Orville B. Campbell, our Missionary's Brother, and Creative Printers, Inc. of Chapel Hill. Miss Campbell's Family was recognized: Mr. and Mrs. LeRoy Campbell, Mrs. Edd (Myrtle) Townsend and Niece Anne Campbell of Hickory, Mr. and Mrs. Gladys (Cleo) Kerley of Taylorsville. A portrait of Miss Camubell, presented by the Associational WMU, is in the reception area of the Center. We moved into the Center July 26, 1970.

Some activities which your Associational Missions Dollars have helped to provide through the services of your Missionary are as follows: Taught 35 Mission Studies, some given during evening Worship Services and some during the Prayer Service time; Teach a Sunday School Class; Shared in Piney Grove's 100th Anniversary Program, and North Catawba's 175th Anniversary, and Granite Falls 80th Anniversary and the dedication of their new Church Organ; A number of G.A. Coronation services, Homecomings; had a part in the Dedication of the New Sanctuary at Central; was Study Leader in Church Training for Young Married Group; attended many revivals, and prayer services; YWA Council Meetings; Week of Prayer Programs; Spoke for a number of worship services; helped with R.A. Conclave; "M" Night, Sunday School meetings; Annual WMU Meetings; Sunbeam

Camp with 135 in attendance; G.A. Rally with 574 in attendance; YWA Banquet with 205 in attendance, Hilda Cowsert, Speaker; Prayer Retreats, Groundbreakings; Youth Night; Spoke on Missions; Provided VBS material and workers; Tea for Missionaries—the George Cowsert Family and Miss Faye Tunmire; Had prayer services in my home; Helped plan and carry out some of the Brotherhood Programs; Church Training Programs; Helped plan the Central Training School held at First Baptist Church, Hudson; Helped to plan and carry out the Vacation Bible School Clinic with 472 in attendance; Sunday School Associational meetings; Open House for Baptist Center, Wrote the History of the Association and planned for the Brochure of dedication, 350 attended; Provided Calendar of Activities; Prepared Associational Minutes for the Printers, which received ANNUAL OF DISTINCTION award for the second year; served as Associational Clerk, Helped with Life Service Fellowship activities.

There were 66 VBS Church Schools and 2 Mission VBS Schools. The Association provided help for eight. We were fortunate in having Misses Mary Evelyn Andrews and Peggy Harmon from Hudson First Church, Mrs. Robert Frye, Harrisburg Chapel, Miss Patsy Moore, Hartland, Mrs. Avis Corpening, Amy Corpening, Debra Gorsic Smith and Susan Clark from Granite Falls First help us in this work.

The Caldwell Baptist Caller has been sent to over 1100 people monthly, with a report from our very efficient treasurer, Jack B. Spainhour.

Much correspondence was carried on with the various activities. A Calendar of Activities was planned with the aid of the Assocational Council, and provided for all the leadership in the churches.

Have tried to visit new Pastors and other Workers in Association, and if I have failed it was because they were not at home at the time. Attended the Executive Meetings and Pastors Conferences regularly, and provided mimeographed Minutes of the Executive Meeting.

The Sunday School has shared in conference for the various groups, planned for the Vacation Bible School Clinic, and encouraged deeper Bible Study and a better Christian Witness. 7,039 were enrolled in Vacation Bible School. Gwyn Reichard, Superintendent.

Training Union "M" Night was attended by 822 from 41 churches and 2 missions, and over 500 attended Youth Night. Ed Kissiah, Director.

The WMU has had a busy year and has kept Miss Faye Tunmire and The George Cowserts busy speaking in the various activities promoted. They have provided leadership conferences, and an annual meeting, combined prayer retreat with the Brotherhood and held activities for each of the youth organizations. Mrs. J. E. Ledbetter, Director.

The Life Service Fellowship has had a good year with a Holiday Party with 75 in attendance at the Yadkin Baptist Church, a Youth Worship Service at the Kings Creek Baptist Church. We have appreciated the leadership of Rev. Claud Dick, as Counselor, and Paul Curlee, as President, and especially appreciate the response of the young people. Young People are wanting to do more, but they are wanting some real interest to be shown in them in the local church in some serious thinking, as well as trying to amuse them.

A number of our choirs participated in the Regional and State Festivals. The music program was especially helpful in our VBS Clinic. Help was given to the churches as asked for by our most cooperative Director, V. Gilbert Bailey

Your Missionary has shared in some programs outside the local denomination and association. Area SS Convention, World Missions Conf., Long Range Planning Program, Raleigh; Baptist State Conv., Fayetteville; State Associational Missionaries Conf., Raleigh and Fruitland; Spoke at Bethlehem ME Church on Missions; Attended State VBS Meetings, General Board Mtgs., "Shaping the Seventies" Conf., Greensboro; Homes for Aging mtg., Winston-Salem; Evangelistic Conf., Greensboro, Hospital meeting, Sunday School and Church Training mtsg.; Church Leadership Training Mtg., Valdese; Led Beginner VBS Conf. for the Brushy Mtn. Clinic; Missions Committee, Baptist State Conv., Church Training Regional meetings; YWA Convention, Brunswick Assoc. WMU meeting, 100th anniversary First Baptist Church, Hickory; Assoc. WMU Officers Clinic, Camp Mundo Vista, Sunday School Briefing meeting, Ridgecrest.

One cannot complete such a report as this without saying THANK YOU for everyone who shared in the Associational Program as leaders, those attending the meetings, and those who have prayed for the work, those who have given and shown their interest in so many ways. WITHOUT THE LEADERSHIP OF GOD'S HOLY SPIRIT AND OUR PEOPLE WORKING TOGETHER, THIS YEAR'S WORK WOULD HAVE BEEN A FAILURE. GOD HAS SHOWN HIS LEADERSHIP IN OUR COMPLETING OF THE BAPTIST CENTER, IN THE "FOOTHILLS CRUSADE FOR CHRIST" AND IN THE MANY LITTLE THINGS THAT HAVE HAD TO BE ATTENDED TO, WHICH COULD NEVER HAVE BEEN DONE WIHOUT GOD'S LEADERSHIP.

Thank you for your interest in the Missionary during her illness, and she wishes your continued prayers and cooperation in service.

We would not be true to the Association and to our Missionaries, if we did not mention their names in this report. God has blessed Caldwell Association, because she has been MISSION ORIENTED. Stella Austin, Rev. and Mrs. Lanny Elmore, Rev. and Mrs. Tom Small, Africa; Rev. and Mrs. George Cowsert, and Rev. and Mrs. Wayne Sorrells, Brazil; Miss Faye Tunmire, Philippines; Rev. and Mrs. Wayne Pennell, Indonesia; Rev. and Mrs. Fred Ellis, New Mexico; Miss Ella Keller, Home Mission Board Office, and Miss Christine Hastings, who has just finished her two years under the US2 Program of the Home Mission Board, along with Mr. and Mrs. Eugene McMillan who are serving under the Mid-Mission Board.

Miss Campbell began her 27th year of service June 1, 1970.

SICK—NEEDING A DOCTOR FOR MY ILLS, BUT CHRIST MOST OF ALL FOR MY LIFE.

IN PRISON—NEEDING A FRIEND OF COMPASSION, BUT THERE BECAUSE WE HAD NOT CARED AND SHARED ENOUGH OF CHRIST.

HUNGRY—NEEDING FOOD FOR MY BODY, AND THE SIMPLE GOSPEL MESSAGE FOR MY SOUL.

THIRSTY—NEEDING A CUP OF COLD WATER, BUT THIRSTY FOR THE SIMPLE GOSPEL TRUTH.

NAKED—NEEDING CLOTHES, YES, BUT NEEDING MORE TO KNOW WHAT IT MEANS TO BE CLOTHED IN RIGHTEOUSNESS.

Christ is the story about Love, Forgiveness, Understanding, which everybody needs. This is what we seek to share in all of our work and every prayer, and all our deeds—Associational Missions is seeking to meet peoples' needs.

Respectfully submitted,
Miss Elizabeth J. Campbell, Missionary

9. The Moderator thanked Miss Campbell for the work done during the past year, and those who shared in preparing the Book of Reports. He then called on V. Gilbert Bailey, who led the congregation in singing "O For A Thousand Tongues To Sing".
10. The Moderator recognized those who would present the Organizational Reports, and they were given in order as printed on the program. Gwyn Reichard, Associational Sunday School Director, moved that the Sunday School report as given in the Book of Reports be adopted. The motion was approved. He challenged us to move forward in the Seventies, and seek to reach more people for Bible Study in each of our churches.

Sunday School Report

I bring you this report on behalf of your Associational Sunday School officers and organization.

Sunday School Action Night was held on September 8, 1969, at Lower Creek Baptist Church. Rev. George Williamson brought the message to challenge us to greater work for our Lord in the year 1969-70. Officers for the new year were elected and installed at this meeting.

Our work for this year began with a planning meeting to establish a program and decide on some goals for our work. This meeting and three other planning meetings were held during the year at the Lower Creek Baptist Church.

A Sunday School Mass meeting was held on January 27, 1970, at Lower Creek Church. The purpose for this meeting was to explain the new Sunday School program beginning October 1, 1970. Rev. Billy Rivers brought the challenging message that we must be willing to meet the needs of our day.

A two night "Shaping the 70's Conference" was held on March 16 and 17th, at Lower Creek Baptist Church. The purpose of this meeting was to further explain the new Sunday School program beginning October 1, 1970.

On March 31, 1970 a group of Pastors, Educational Directors and some lay people attended a training clinic held by the Sunday School Board at the Valdese First Baptist Church for preparation to help churches plan for the changes beginning October 1, 1970. These workers have been contacting churches offering help, if needed.

On May 4, 1970, a Vacation Bible School Clinic was held at Lower Creek Baptist Church with 472 attending from 50 churches and 2 missions. This proved to be one of the most beneficial and best attended meeetings of the year. 7,039 enrolled in VBS for 1970.

The Central Training School was held May 18-21, 1970 at the First Baptist Church, Hudson. This was a cooperative effort of the Sunday School, Training Union and Library. The Sunday School Department of the State Convention furnished 11 workers, 294 were

enrolled in the Sunday School Division from 38 churches — Library 5, Preschoolers 40, Children 56, Youth 50, Adults 69, and Administering the Bible Teaching Program 74.

As your Sunday School organization, we are willing and ready to help in any way possible. Please request this assistance when needed.

Our total Sunday School enrollment from the churches that submitted letters is 15,243, which shows a decrease over last year. We trust that every church will feel the need for a real OUTREACH PROGRAM, remembering we are seeking to win people to Jesus Christ, and trying to help them grow in their spiritual experience. We challenge every teacher in every church of the Caldwell Association to a new commitment of life, and resolve to be better prepared for the Bible Study Hour on Sunday morning.

We suggest that you adopt the theme for the coming year, "Living the Spirit of Christ in Openness and Freedom" and the Sunday School can help by (1) Sharing Christ with Unbelievers (2) Renewing the Church's Life Through Worship (3) Ministering to persons without and within (4) Developing Christian Stewardship (5) Developing Spiritual Vitality through Education.

Respectfully submitted,
Gwyn Reichard, Superintendent
Associational Sunday School

11. Conley Starnes, Associational Director of New Member Training, was recognized by the Moderator, and he recommended that the Training Union Report as found in the Book of Reports be adopted. Same was approved. He urged the messengers to go back to the churches, and be a part of the Church Training Program, which is so important, if the church is going to make the outreach it should.

Training Union Report

These are exciting days for the Church Training Program, especially, if a church feels the need of training its members for leadership and christian growth. The Associational Training Union feels it is an opportunity and responsibility to help the churches develop a good Church Training Program, and this is the desire of the Associational Training Union Officers as they seek to serve you.

In 1969 we experienced a new time for "M" Night, November 17, 1969 held at the College Ave. Baptist Church with 822 reported present from 41 churches and 2 missions, 34 Pastors and 31 Church Training Directors were present. Hartland won the efficiency banner for the best percentage of members present with a membership up to 100, and Temple Hill for the one with a membership over 100. Temple Hill, also, won the attendance banner. Rev. Melvyn Curlee, Pastor of the Concord Baptist Church and Pastor Advisor for the Training Union spoke on "Living the Spirit of Christ in Belief and Relevance". Mrs. Carl Greene and Mrs. Howard Barnes were in charge of the Junior "M" Night, and the children enjoyed group singing and the film "The Bobby Richardson Story".

Youth Night was held March 14, 1970 at the College Avenue Baptist Church with over 500 in attendance. A group of young people from the Granite Falls area, under the direction of Mrs. John Forlines, presented the musical TELL IT LIKE IT IS. Paul Curlee, Youth President, shared in the service.

The Church Training Tournaments were held at the First Baptist Church, Lenoir, April 5, 1970, with Ed Kissiah, Presiding. Those participating in these tournaments were as follows:

JUNIOR MEMORY WORK—Sherrie Cordes, Janice Watson, Melanie Watson, Tony McRary, Ellen Lethcoe, Kevin Bumgarner, Center Grove; Mary Lynn Brinkley, Dudley Shoals; Sandra Greene and Darlene Hartley, Baton. STATE WINNERS WERE Melanie Watson and Tony McRary, Center Grove; Mary Lynn Brinkley, Dudley Shoals and Sandra Greene and Darlene Hartley, Baton.

INTERMEDIATE SWORD DRILL—Joetta Bumgarner and Tommy McRary from Center Grove, won in the Association and Region, and Joetta Bumgarner ranked SECOND IN THE STATE TOURNAMENT.

ADULT READING—Mrs. Charles Lethcoe from Center Grove won in the Association, Region, and was SECOND IN THE STATE TOURNAMENT.

Our congratulations to each of these for the effort put forth in Church Training and Christian Growth through the Junior Memory Work, Intermediate Sword Drill and Adult Bible Reading. Caldwell Association has been represented in the State Tournaments now for over 11 years, and a word of thanks is due to parents, and leaders in churches, who have helped to prepare these young people in this area of development.

A number of Associational Training Union Executive Committee meetings were held for the planning of the work. Due to the leaving of our Associational Training Director, the

officers will be approved at the Annual Associational Meeting. This report has been prepared by the Associational Missionary.

Churches in our Association show a membership in the ongoing Training Program of 4,153, and a total in Cumulative Training Program of 644, making 4,797 enrolled in a training program from 40 churches and 2 missions in our association.

We need to train our Church Leaders, this is the task of the Church Training Department of the Church. Let us ever remember that "A WELL TRAINED CHRISTIAN IN SERVICE, GLORIFIES CHRIST". Study to show thyself approved unto God a workman that needeth not to be ashamed, rightly dividing the word of ruth. 2 Timothy 2:15.

Respectfully submitted,
Conley Starnes, Associational Director
New Member Training

12. The Moderator, Mr. Taylor, recognized Mrs. J. E. Ledbetter, Associational WMU Director, for her report. She moved that the Report as given in the Book of Reports be adopted. Same was approved. She then challenged those present with the urgency of keeping the Mission Program strong in their churches, and the importance of the churches being "Laborers Together With God". She called attention to the Leadership Course to be held September 28-29, 1970.

Woman's Missionary Union Report

Woman's Missionary Union helped the church fulfill its mission through the denominational theme of "Living the Spirit of Christ in Belief and Relevance" by focusing on the task of teaching missions, and leading persons to participate in missions in the Caldwell Association and unto the uttermost parts of the world.

Our first activity of the year was an Associational WMU Leadership Conference, September 27-28, 1969 at the First Baptist Church, Lenoir. At this conference we were led by our State Workers—Kathryn Bullard, WMS Director, Linda Warren, YWA Director, Jolene Ivey, GA Director and local leaders Mrs. Lester Huff, Sunbeams, and Mrs. J. E. Ledbetter, WMU Director. The number attending was 357.

The Associational Woman's Missionary Union Executive Board met quarterly. The meetings promoted by WMU were the "Shaping The Seventies" Clinic held at the Lower Creek Church March 16-17, 1970 with 98 in the WMU conference. Mrs. Cecil Viverette and Mrs. Howard Miller led the conference. Miss Sara Anne Hobbs, WMU Executive Secretary also shared one evening in the session. The Annual Meeting of Woman's Missionary Union was held at the First Baptist Church, Lenoir, April 14, 1970. Special guest speakers were Miss Sara Ann Hobbs, Executive Secretary of N. C. WMU, Mrs. George Cowsert, Missionary to Brazil and Miss Faye Tunmire, Missionary to the Philippines, who brought the call to Prayer. At this meeting, Mrs. Conley Bumgarner, former Associational WMU Director, presented a portrait of our Associational Missionary, Miss Elizabeth Campbell, to be placed in the Baptist Associational Center. There were 124 in attendance in spite of the terrific storm. Mr. and Mrs. Edd (Myrtle) Townsend, Miss Campbell's sister and brother-in-law, were special guests. Two prayer Retreats were held. The Brotherhood and WMU sponsored one at the Crestview Baptist Church, March 2, 1970 with Rev. George Cowsert, Missionary to Brazil, giving experiences of answer to prayer on the mission field. A period of self examination and prayer concluded the meeting. Mrs. Cecil Viverette and R. L. Amick led in this meeting. The second prayer retreat was held May 26, 1970 at the College Avenue Baptist Church with a day and night session led by Miss Bertha Smith, retired Missionary from China. It was a very spiritual experience for those who attended.

The WMU Associational Officers planned and prepared for refreshments for the Dedication and Open House of the Baptist Center, August 30, 1970. Approximately 350 came during the afternoon, in spite of the rainy weather. A beautiful table arrangement with a lovely yellow cloth (presented to the Association by Lenoir First WMU) and Roses as a centerpiece, along with punch bowls, mints, cookies and nuts was a welcomed place during the afternoon. Those who served were Mesdames J. E. Ledbetter, Howard Miller, Ralph Trott, Douglas Winkler, Blake Roberts, and Misses Helen Borders, Mary Evelyn Andrews and Polly Whisnant. Mrs. Raymond Reavis presided at the guest book, with Mrs. Bettie Taylor and Mrs. Robert Frye sharing in showing of the building.

We are glad to report that two of our churches gave the goal suggested for the Heck-Jones Offering, a main portion of the offering going for Camp Mundo Vista. Hibriten and Yadkin both went over their goal.

The WMU promoted the following offerings: Lottie Moon $51,895.29 with 53

churches and 2 missions participating; Annie Armstrong $11,457 with 44 churches and 2 missions sharing; State Missions $4,716 with 35 churches and 1 mission sharing. A number shared in the Heck-Jones special WMU offering, but we do not have a report of the total amount or number sharing. Each of these offerings were an increase over the previous year. Mrs. Brent Clark, Treasurer, reported expenditures in the amount of $600.60 leaving a balance as of September 1, 1970 of $13.32. The Ruth Keller Scholarship Fund shows a balance of $1,745.27 as of 9-1-70. Only 25 churches shared in the 35c per member for carrying on Associational Activities. We trust that more churches will want to have a part in the coming year. Total number of the WMU Organizations 241, which includes WMS 54, YWA 27, GA 85, Sunbeams 75, with a total enrollment of 3,101.

The Young Woman's Auxiliary held their first Council Meeting of the year at the Pooveys Grove Baptist Church, with Rev. William A. Poole, Supt. of the N. C. Homes for the Aging, Mesdames Ida Belle Clemmens and Eva Tolbert as guests. Miss Pam Andrews, College Ave. and Faye Austin, Central gave some highlights of their trip to Glorieta. Flemings Chapel presented an interesting skit on "How not to visit the aging" and Whitnel First one on "How to visit the aging". Rev. Poole told some interesting facts about our N. C. Homes for the Aging and introduced Mrs. Clemens and Tolbert. Then Miss Karen Ward of the Concord Church, pulled a covered wagon full of gifts from the YWA members to be shared with the people in the Homes in Winston-Salem. The Annual YWA Banquet was held at the Lower Creek School with 22 churches represented and 205 in attendance. Special guests were Miss Helen Laburn, exchange student from Johannesburg, South Africa, and Mrs. George Cowsert, Missionary to Brazil, Miss Faye Tunmire, Missionary to the Philippines and Mrs. Walter Jones, former missionary to Brazil, who has encouraged missions so much in the Caldwell Association. Dry Ponds and Calvary Church presented interesting and amusing skits. The YWA's of the Lower Creek Church presented through posters and mirrors the theme of the meeting "Reflections". The programs were in the form of a "looking glass", which were cut out by the Union YWA members. A Tea was held at the Concord Baptist Church for our missionaries—The George Cowsert Family and Miss Faye Tunmire. Each received a number of gifts. Due to the Foothills Crusade emphasis, the YWA's did not share in a picnic this summer.

The Girls' Auxiliary met for their annual GA Rally May 11, 1970 at the Central Baptist Church, Whitnel with 574 in attendance from 36 churches, 22 Directors and 76 leaders attended. The Theme was THE GOOD NEWS OF THE WORLD. Mrs. George Cowsert, Missionary to Brazil was the special speaker. Lydia Sides, Hartland, presided over the meeting. Due to the Foothills Crusade the picnic for the GA's was not held this year.

The Subeams held their Fifth Sunbeam Day Camp on May 9, 1970 at the Center Grove Mission. 135 attended from 17 churches. Miss Faye Tunmire, Missionary to the Philippines and the George Cowsert Family, missionaries to Brazil shared in the program during the day. Crafts, relaxation, hiking, and food all added up to a perfect day for the children. We appreciate Mrs. Clara Powell serving again this year as our Day Camp Nurse. Others helping in the program were Mrs. Richard Ernest, Sunbeam Director, Mrs. Burl Smith, Mrs. J. E. Ledbetter, Miss Campbell, and a host of leaders from the churches. A Sunbeam Rally was planned for August 10, 1970 at the College Avenue Baptist Church with Missionary Hilda Cowsert as speaker, but due to a flood in our area over that week end, same had to be cancelled, but was rescheduled for October 12, 1970 with 203 in attendance.

We have been blessed with a wonderful group of leaders this year, and due to the "Shaping the Seventies" program and the opening of the Baptist Center they were called on for many extra hours of leadership, and everyone cooperated beautifully. We want to say THANK YOU from the bottom of our heart. The WMU seeks to be of service in the Association whenever and wherever possible. For the opportunities of teaching Mission Studies, and coming to your church and speaking, I have been grateful. For the help that Miss Campbell has been in providing programs and helping to plan for the meetings we say Thank You. Truly, this has been a year in which we have been LABORERS TOGETHER WITH GOD, and an even greater challenge is before us in the year to come. "SPEAK TO THE CHILDREN OF ISRAEL (WOMEN AND YOUNG PEOPLE OF THE CALDWELL BAPTIST ASSOCIATON) THAT THEY GO FORWARD."

Respectfully submitted,
Mrs. J. E. Ledbetter, Director
Associational Woman's Missionary Union

13. In the absence of the Brotherhood Director, Mr. Taylor, Moderator, recognized Gwyn Reichard to bring this report. The report was approved as given in the Book of Reports.

Brotherhood (Baptist Men) Report

An association exists to assist the churches. The Associational Brotherhood is an or-

ganization of the Association created to help churches establish, conduct, enlarge and improve their Brotherhood organizations, which includes Baptist Men, Baptist Young Men, and Royal Ambassadors—Crusaders, Pioneers and Ambassadors.

The Associational Brotherhood Organization is a channel through which the churches receive assistance in their programs of missions and missionary involvement for men, young men and boys. We offer ourselves to the churches, if we can be of help.

From the Letters we find that we have 75 Royal Ambassador Chapters with 710 enrolled. 35 Baptist Men's Organizations with 713 enrolled. 4 Baptist Young Men's Organizations with 54 enrolled. A total enrollment of 1,423.

Baptist men shared with the WMU in a Prayer Retreat held at the Crestview Baptist Church, with Rev. George Cowsert, Missionary to Brazil, speaker. Many of our Men and Royal Ambassadors attended the State Meeting in March at Fayetteville. Over 200 attended the Associational WMU-Brotherhood prayer retreat. November 2, 1969 there were 348 boys and counselors from 27 churches that shared in the R. A. Conclave at the Dudley Shoals Baptist Church. Mike Maynard, Clarks Chapel was chosen as President of the group and Larry Andrews, Flemings Chapel as Vice President, with Leonard McCall, North Catawba as Secretary. Luther Osment, Associate in the Brotherhood Dept., Raleigh was the special speaker. 9 Pastors, 30 Leaders, 15 Counselors and 14 visitors were among those that attended. April 28, 1970 a Brotherhood Missions Rally was held at the Calvary Baptist Church. 79 men from 17 churches shared in this meeting. The Bobby Richardson Film was shown, and Dr. Jack Lawrence of Boone, State Brotherhood President, brought the closing message. The Brotherhood Workshop held October 13-14, 1969 at the Central Baptist Church reached 93 men from 22 churches. A number of State Leaders shared in this workshop. Another two-night workshop will be held October 12-13, 1970 at the First Baptist Church, Hudson. All Baptist Men's Leaders, along with Royal Ambassador Leadership and Laymen interested in the men getting involved in the Lord's work are asked to attend. This meeting will be a time of learning. The Royal Ambassadors participated in a successful Track Meet held at the Harris Chapel Baptist Church, March 28, 1970. On November 2, 1970 the Annual Associational R.A. Conclave will be held at the Whitnel First Baptist Church.

Your leaders have attended many workshops in preparing to help you during the coming year, and we feel that we will have renewed interest in our Royal Ambassador Work through the leadership of Ted Williams, our new R.A. Leader, who has taken advantage of the R.A. Leadership workshops.

We are grateful for the help and cooperation of our Associational Missionary in the planning and preparation, and publicity of our programs and meetings.

There is a challenge to reach the MAN-BOY POWER OF OUR CHURCHES. The Brotherhood can help to meet this need, if the program of work is tried. Call on us to share in the work that we might strengthen the Cause of Christ in the Caldwell Association.

Respectfully submitted,
Robert L. Amick, Director,
Associational Brotherhood Work

14. Rev. Claud Dick, Counselor for the Life Service Fellowship was recognized for this report by the Moderator. The report as given in the Book of Reports was approved. Rev. Dick made some remarks as to the purpose of this group in our association. Young people, who desire Christian Fellowship, and are seeking God's Will for their lives in whatever field of service they enter.

Life Service Fellowship Report

The very life of the Church of the Lord Jesus Christ is spelled out in the phrase, "Fellowship of Baptized Believers". We Baptists believe in baptism by immersion as a means of membership into the local Baptist Church. We also believe in a powerful baptism, the baptism of the Holy Spirit. Within the framework of the Church there are those of our young people who have said by work and action, we believe God has called us to share in a very special way His message of love through Jesus Christ. That is in essence the function of the Life Service Fellowship, a group of young people meeting together several times a year for various experiences of worship and Christian Fellowship.

The Yadkin Baptist Church was host to the New Years Party. There were 78 attending this Life Service Fellowship Party. Even though it was raining that night, the young people came, and the time together was most enjoyable.

For Youth Night, March 14, 1970, College Ave. Baptist Church opened the doors to the young people. There was a youth group from the Granite Falls area who presented

the folk musical "TELL IT LIKE IT IS" under the direction of Mrs. John Forlines.

March 8, 1970 was the appointed time for Sunday Morning Worship in one of the Churches in Caldwell County. This year Kings Creek Baptist Church was host church to the Life Service Fellowship. In the afternoon Mrs. George Cowsert and Children, Missionary to Brazil presented a wonderful program and challenging message to the young people.

What about the coming year? It is my prayer that every leader within the Caldwell Baptist Association will encourage the youth of the local churches to enter into the Christian Fellowship of the Life Service Fellowship in our county. April 25, 1971 is the Sunday that young people from Gardner-Webb College will share their Christian Witness in churches throughout the county. March 7, 1971 is the scheduled time for Life Service Fellowship Worship Experience in one of the churches in the county. August 1971 is also the time our young people will plan and promote a Youth Revival.

This year has been a very busy year, but in all the rush the young people who have taken an active part in the Life Service Fellowship have added to and enriched the Witness for Christ in this Association.

Respectfully submitted,
H. Claud Dick, Counselor

15. Mr. Taylor, Moderator, recognized V. Gilbert Bailey, Associational Music Director for the Music Report. Same was approved as found in the Book of Reports. Mr. Bailey reminded the people from the churches that the Music leadership of the Association would be glad to come into the churches and share, if called on. He, also, said that in the coming year some age group area meetings would be held.

Music Report

This past year has brought about some changes in personnel in the various churches in the Association. To those who have joined us in the Ministry of Music and our Associational work since our last Associational meeting and report, we say welcome!

The Music Ministry has tried to make available to every church any assistance that it could. Our only problems seem to be that many of our churches do not take advantage of the opportunities for assistance that is available to them.

This year the Music Ministry will be organized with a Director and four Associates. Each of the Associates will be responsible for a particular age-group music activity. Call on these trained and experienced people to help you with your work. They will be glad to offer information, advice, and suggestions.

We hope to have some type of clinic or workshop in the area of Church Music in the various sections of the Association during the coming year.

Total choir enrollment reached 2,891 this past year. Several of our Youth Groups went on tour this past summer. Several church choirs participated in the Associational, Regional and District Festivals.

The Associational Music Ministry, in cooperation with other Associational organizations provided music for such activities as "M" Nght, VBS Clinic, Brotherhood Rallies, and the Dedication of our new Baptist Center.

Respectfully submitted,
V. Gilbert Bailey,
Associational Music Director

16. In the absence of Mrs. R. E. Sears, Jr. Director of Library Services, a motion was called for by the Moderator that the report as given in the Book of Reports be adopted. It was so approved. Mrs. Sears prepared the report.

Library Report

On behalf of the Associational Library Services, I bring you this report.

On May 18-21, 1970 at our Central Training School at the First Baptist Church, Hudson, a Library Workshop was conducted. Mrs. Harold Walker, an approved worker for the Sunday School Board, Nashville, Tennessee led the workshop. Several churches were represented.

We, also, fixed a Library Display for the Baptist Center Dedication and Open House, August 30, 1970.

We have on order several Reference Books, for our Associational Library, which we hope will be set up soon. Maybe someone from your church would like to give the price

of a book as a memorial or in honor of someone in your church. This will help us to get books needed for the Baptist Center Library.

May we urge every Church to consider a Library as a resource Center to help meet the needs of your people.

With the new emphasis being placed on Library Services, and the need for having materials available for programs in the various organizations, we are going to find the LIBRARY A MUST IN OUR CHURCH THINKING. Audio-Visuals is now a part of the Library Services. We will be seeking to get some of the new filmstrips to be used by the churches in the Association. Be patient, as we seek to make the Associational Library a vital help to the churches.

Respectfully submitted,
Mrs. R. E. Sears, Jr., Director
Associational Library Services

17. Dr. Howard J. Ford, Director of the Division of Missions, Baptist State Convention, was presented for a message. In the beginning, he commended this association for its leadership and vision in the work of the Kingdom. Then using Acts 1:8 and 1 Cor. 3:9, he brought a challenging message on the work of North Carolina Baptists, working together in Sharing the Gospel of Christ with a lost world. As a world we are very close together, and if our churches are to be strong they must be evangelistic and mission minded. The local church is important, and we were reminded that Greensboro, Winston-Salem, Charlotte, Morganton, Asheville, and we add Lenoir was started with State Mission Funds. The Mission of the Church is to WITNESS TO A WORLD IN NEED—A WORLD WHO NEEDS THE GOOD NEWS OF JESUS CHRIST.
18. Mr. Taylor recognized Rev. Boyce Brooks, Pastor of the First Baptist Church, Boone, who brought the North Carolina Foundation report. The report as found in the Book of Reports was accepted as information. Mr. Brooks shared some interesting experiences of those who have shared in the work of North Carolina Baptists through the Baptist Foundation.

Baptist Foundation Report

The fact that the North Carolina Baptist Foundation, Inc. has tripled its assets during the past eight years is proof that this service arm of the Convention has found favor with North Carolina Baptists.

Since the Foundation was reactivated in 1966, assets have increased from $350,000 to more than one million dollars. This incluudes trust funds and real estate.

THE FOUNDATION advances the Kingdom of God in two major ways: by serving Baptist agencies and institution. This includes the Cooperative Program, Missions, Higher Education, The Baptist Hospital, and Baptist Homes for the Aging.

SPECIAL EMPHASIS ON TRUSTS AND WILLS. The Foundation has again this year put a major interest on the making of wills.

Many churches have used the facilities of the Foundation to conduct Will Clinics, and reports from these clinics indicate that they have been very successful.

THE FOUNDATION also has an opportunity to counsel with many people concerning their own wills, and in some instances has provided the information and direction necessary for inclusion of Baptist causes in their will.

THE BAPTIST FOUNDATION HAS HAD A MOST SUCCESSFUL YEAR, is on the move, and is rendering service to individual Baptists in a concrete way.

19. V. Gilbert Bailey led the group in singing "I Am Thine O Lord".
20. The Moderator presented Miss Elizabeth Campbell, Clerk, to give the report of the Executive Committee. A motion was approved that the Report as found in the Book of Reports be adopted. The churches were urged to name two lay representatives to serve on the Executive Committee during the year.

Executive Committee Report for 1969-1970

The Missions Committee met quarterly immediately prior to the Executive Committee Meetings on December 7, 1969, March 1, 1970, June 7, 1970 and September 6, 1970. This committee reported their meetings to the Executive Committee, which immediately followed, and action was taken by the Executive Committee on the recommendations presented.

Two of the Executive Committee Meetings were held at the Lower Creek Baptist Church, and the other two at the Baptist Center Building. Each of these meetings were properly

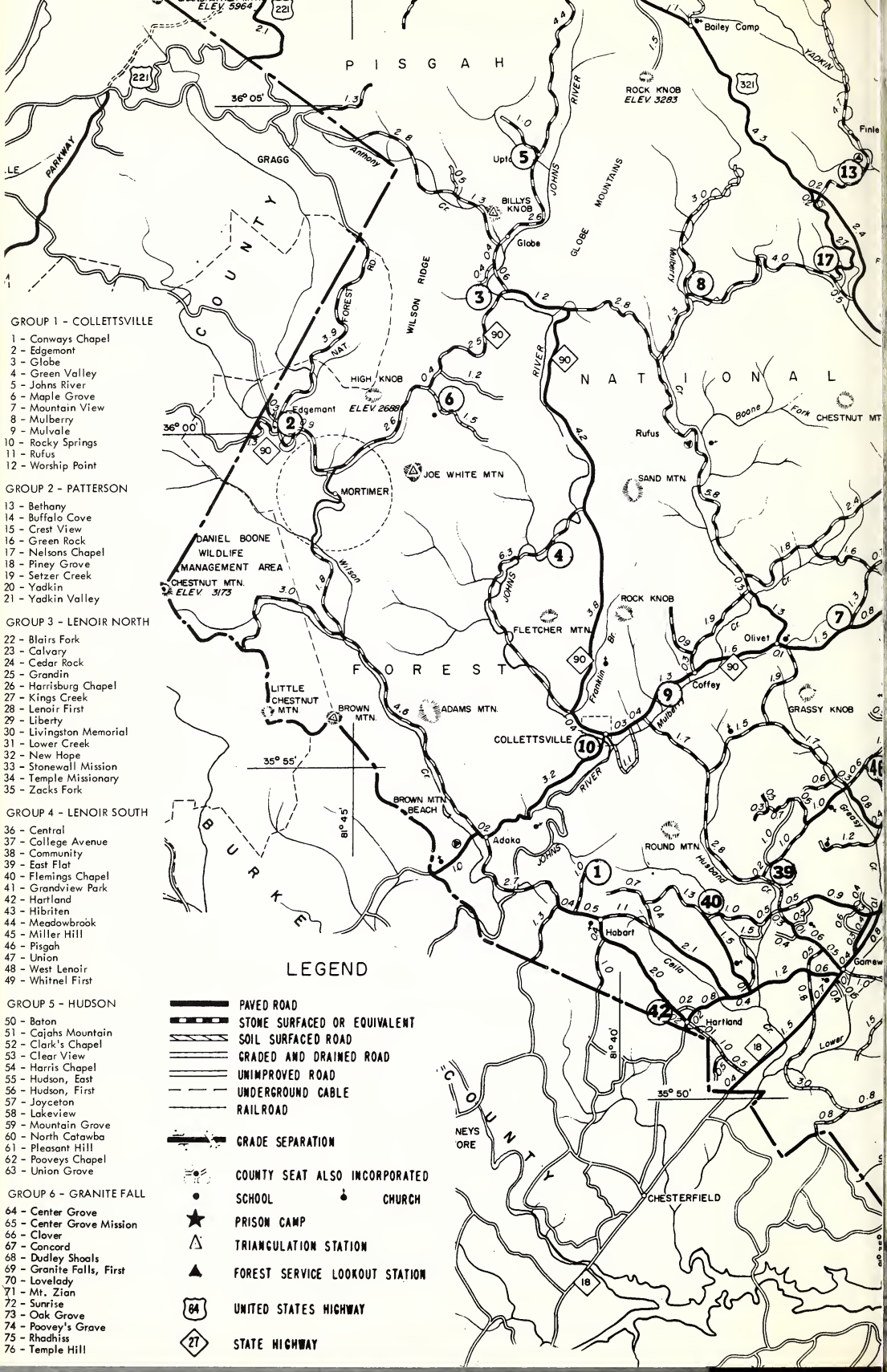

GROUP 1 - COLLETTSVILLE

1 - Conways Chapel
2 - Edgemont
3 - Globe
4 - Green Valley
5 - Johns River
6 - Maple Grove
7 - Mountain View
8 - Mulberry
9 - Mulvale
10 - Rocky Springs
11 - Rufus
12 - Worship Point

GROUP 2 - PATTERSON

13 - Bethany
14 - Buffalo Cove
15 - Crest View
16 - Green Rock
17 - Nelsons Chapel
18 - Piney Grove
19 - Setzer Creek
20 - Yadkin
21 - Yadkin Valley

GROUP 3 - LENOIR NORTH

22 - Blairs Fork
23 - Calvary
24 - Cedar Rock
25 - Grandin
26 - Harrisburg Chapel
27 - Kings Creek
28 - Lenoir First
29 - Liberty
30 - Livingston Memorial
31 - Lower Creek
32 - New Hope
33 - Stonewall Mission
34 - Temple Missionary
35 - Zacks Fork

GROUP 4 - LENOIR SOUTH

36 - Central
37 - College Avenue
38 - Community
39 - East Flat
40 - Flemings Chapel
41 - Grandview Park
42 - Hartland
43 - Hibriten
44 - Meadowbrook
45 - Miller Hill
46 - Pisgah
47 - Union
48 - West Lenoir
49 - Whitnel First

GROUP 5 - HUDSON

50 - Baton
51 - Cajahs Mountain
52 - Clark's Chapel
53 - Clear View
54 - Harris Chapel
55 - Hudson, East
56 - Hudson, First
57 - Joyceton
58 - Lakeview
59 - Mountain Grove
60 - North Catawba
61 - Pleasant Hill
62 - Pooveys Chapel
63 - Union Grove

GROUP 6 - GRANITE FALL

64 - Center Grove
65 - Center Grove Mission
66 - Clover
67 - Concord
68 - Dudley Shoals
69 - Granite Falls, First
70 - Lovelady
71 - Mt. Zion
72 - Sunrise
73 - Oak Grove
74 - Poovey's Grove
75 - Rhadhiss
76 - Temple Hill

LEGEND

PAVED ROAD
STONE SURFACED OR EQUIVALENT
SOIL SURFACED ROAD
GRADED AND DRAINED ROAD
UNIMPROVED ROAD
UNDERGROUND CABLE
RAILROAD
GRADE SEPARATION
COUNTY SEAT ALSO INCORPORATED
SCHOOL
CHURCH
PRISON CAMP
TRIANGULATION STATION
FOREST SERVICE LOOKOUT STATION
UNITED STATES HIGHWAY
STATE HIGHWAY

CALDWELL COUNTY

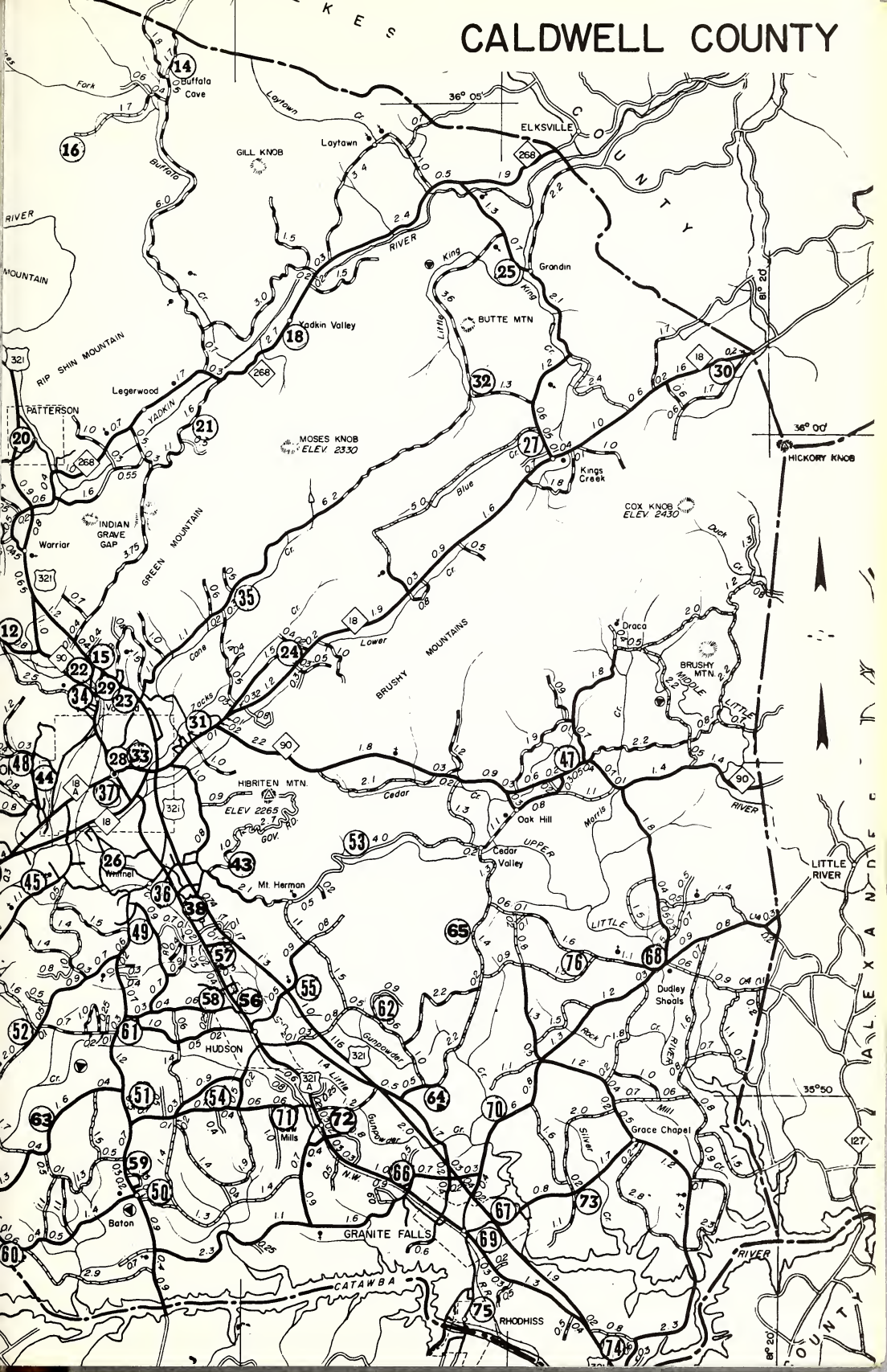

notified. Each of the meetings were opened with a short devotional period. New ministers and new members and those attending for the first time were recognized at each of these meetings.

Reports were asked for at each of the meetings from the Sunday School, Training Union, WMU, Brotherhood, Music, Life Service Fellowship and Evangelism. The Missionary presented information and promotional matters at each meeting.

At the December 7, 1969 meeting requests were made for State Mission Aid for the Caldwell Association in the amount of $1500 and for Center Grove Mission $900.00 and Rocky Springs Baptist Church $1500.00. Each was approved and proper forms were signed and sent in.

It was approved that the Chairman of the Trustees and the Secretary should have access to the Lock Box at the First Union National Bank.

The County Wide Evangelistic Crusade with the Grady Wilson team was announced and approved.

At the March 1, 1970 meeting it was reported that Center Grove Mission would receive $876.00, Rocky Springs Church $564.00 and the Caldwell Baptist Association $1,308.00.

In regard to financing the Baptist Center, the following resolution was passed by the Executive Committee: At the regular quarterly meeting of the Executive Committee of the Caldwell Missionary Baptist Association, held on March 1, 1970, at the Lower Creek Baptist Church, Lenoir, North Carolina the following resolution was unanimously adpoted: BE IT RESOLVED, that the Trustees of the Caldwell Missionary Baptist Association, namely Floyd Annas, Edgar L. Cole, Conley Starnes, L. J. Culler, Hugh M. Wilson and Clarence Prestwood, are hereby authorized, empowered and directed to borrow the sum of FIFTY-THOUSAND ($50,000.00) DOLLARS from the Mutual Savings and Loan Association of Lenoir, North Carolina, for the purpose of paying for the building erected at 100 Nu-Way Circle known as the Baptist Center Building, and they are hereby authorized, empowered and directed to execute a deed of trust on said property to secure said loan of FIFTY-THOUSAND ($50,000.00) DOLLARS, and do any and all other things necessary to consummate said loan. L. Deck Taylor, Moderator.

April 25, 1971 was approved as Baptist Ministerial Day for the Caldwell Baptist Association, in which we would invite students from Gardner-Webb College to come and share in the morning worship services. We hope that many of our churches will share in this activity.

The Trustees recommended that the Association home be painted, some rugs and drapes be provided, a new tile for the kitchen, and any small repairs that needed to be made, that the home be treated for termites after things were moved to the Baptist Center. This was approved and the work is to be done soon.

A special offering for the Baptist Center was encouraged during the Week of Prayer for Associational Missions, and it was urged that the churches put an amount monthly in the budget to be sent in, in order that the indebtedness might be paid off as soon as possible.

June 7, 1970 at the Executive Committee one of the main emphasis was on getting people to attend our Assemblies, especially Ridgecrest and to see if we could have our cottage used more.

Rev. Robert Frye called attention to the fact that we had plenty of jars and lids at the Center for the churches to fill them for the Children's Homes of N. C.

Ed Kissiah gave a report on the Foothills Crusade for Christ, and the importance of all of us sharing in praying, working and giving to this, the largest effort of its kind, that Caldwell County has ever promoted in cooperation with all the other denominations.

September 6, 1970 the Executive Committee Meeting was held at the Baptist Center. The Annual Associational Meeting was announced to be held at Granite Falls First, Hudson First, and Kings Creek Baptist Churches. Dr. Carl Bates, Pastor of the First Baptist Church, Charlotte and President of the Southern Baptist Convention was to be one of the speakers at night.

The Committee approved Thomas E. Wingler of the Clarks Chapel Church for approval of Ministerial Education Aid at Gardner-Webb College.

Words of appreciation were expressed to L. Deck Taylor, the Officers of the Association, the Missionary, The Baptist Center Committee, the Associational WMU Officers for the wonderful way in which they shared in planning and carrying out the Dedication and Open House of the Baptist Center, and to Orville B. Campbell of Chapel Hill for providing the Brochures, which included the Program, the Dedication Litany, and the History of the Caldwell Association from 1885 until now. Miss Campbell prepared the Brochure & History for the printers.

It was announced by Rev. B. C. Tschudy that in the Foothills Crusade for Christ over 48,000 was reported as attending with over 1400 decisions recorded. Many of the churches have felt a great spirit and impact from this meeting.

Conley Starnes suggested we consider the feasibility of having a Corps of Youth Workers working with the smaller churches, especially next summer, and let this be sponsored by the Association. A committee is to be appointed to study this.

A report of the needs for financing the Baptist Center were discussed.

Every church is urged to appoint lay members of the Executive Committee, and that we strive to make this meeting one of fellowship, unity and cooperation in carrying out the work of our Association.

The following was approved: BE IT RESOLVED, that the Trustees of the Caldwell Missionary Baptist Association, namely Floyd Annas, Edgar L. Cole, Conley Starnes, L. J. Culler, Hugh M. Wilson and Clarence Prestwood, are hereby authorized, empowered and directed to borrow from the Bank of Granite of Lenoir, North Carolina, for the purpose of paying the balance due on the building erected at 100 Nu-Way Circle known as the Baptist Center Building, and they are hereby authorized, empowered and directed to execute a deed of trust on said property to secure said loan of FOURTEEN THOUSAND ($14,000.00) DOLLARS, and do any and all other things necessary to consummate said loan.

This is to certify that the above is a true and correct copy of resolutions adopted, on motion duly seconded, at the regular quarterly meeting of the Executive Committee of the Caldwell Missionary Baptist Association held in Lenoir, North Carolina on March 1, 1970. L. Deck Taylor, Moderator, Elizabeth J. Campbell, Clerk.

Respectfully submitted,
Elizabeth J. Campbell, Clerk

21. The Moderator recognized Conley Starnes, who had served as Chairman of the Baptist Center Committee from the beginning, for remarks. He stated that he had enjoyed working with the people, we could be proud of our building, and that we still had a task to do together in paying for same. He encouraged every church to have a part in the Baptist Center Building, which was built TO THE GLORY OF GOD FOR HIS WORK TODAY AND TOMORROW.

The Financial Report shown in the Treasurer's report, and will be placed in the Minutes. No other special report received. Moved into the Center June 26, 1970. Dedicated and Open House, August 30, 1970.

22. In the absence of Jack Spainhour, Treasurer, Rev. Billy Rivers, Chairman of the Associational Finance Committee, presented the Treasurer's report. Same was approved as was shown in the Book of Reports. Mission Center Fund Report included in Treasurer's Report.

CALDWELL MISSIONARY BAPTIST ASSOCIATION
LENOIR, NORTH CAROLNIA
STATEMENT OF RECEIPTS AND DISBURSEMENTS
SEPTEMBER 1, 1969 TO AUGUST 31, 1970

Cash balance September 1, 1969		$ 3,037.33
RECEIPTS:		
Pledges	$15,243.55	
CBS Materials	453.41	
VBS Offerings	698.18	
Minutes	1,190.65	
Miscellaneous	954.98	18,540.77
Total		$21,578.10
DISBURSEMENTS:		
Associational Missionary:		
Salary	$ 5,720.00	
Love Gift	200.00	
Clerical Help	2,028.00	
VBS Labor	654.98	
VBS Material	71.13	
Home Maintenance & Insurance	488.05	
Retirement & Payroll Taxes	513.54	
Telephone—Long Distance	159.51	
Office Supplies & Postage	1,127.63	
Minutes	1,340.24	
Sunday School	31.20	
Training Union	96.96	

Woman's Missionary Union	16.52	
Brotherhood	219.10	
Calendars	123.10	
Clerk Expenses	14.35	
Treasurer's Expense	240.00	
Life Service Fellowship	39.77	
Annual Meeting Expenses	97.38	
Central Training School	464.86	
Baptist Center Operating Expense	1,522.34	
Travel Expenses—Missionary	1,320.00	
Convention Expenses—Missionary	190.00	
Books	977.36	
25-Year Service Award	250.00	
Insurance	119.00	
RA Conclave	122.19	18,147.21
Cash Balance August 31, 1970		$ 3,430.89

Respectfully submitted,
Jack B. Spainhour, Treasurer

CALDWELL MISSIONARY BAPTIST ASSOCIATION
LENOIR, NORTH CAROLINA
MISSION CENTER FUND
AS OF AUGUST 31, 1970

Church	*Prior Year*	*This Year*	*To Date*
Baton	$	$ 46.00	$ 46.00
Blairs Fork		30.00	30.00
Buffalo Cove		82.00	82.00
Calvary		140.02	140.02
Center Grove	110.00	352.00	462.00
Center Grove Miss.		360.00	360.00
Central	40.00	65.00	105.00
Clarks Chapel	500.00	1,100.00	1,600.00
Clover	705.00		705.00
College Avenue		198.00	198.00
Concord	66.00	113.00	179.00
Conways Chapel	5.30	25.50	30.80
Crestview	150.00	150.00	300.00
Dudley Shoals	983.00	1,023.00	2,006.00
Flemings Chapel		1,653.81	1,653.81
Grandin	40.00	171.00	211.00
Granite Falls First		704.00	704.00
Green Rock		25.00	25.00
Harris Chapel	2,666.00		2,666.00
Hartland	130.00	97.00	227.00
Hudson First	937.00	2,822.30	3,759.30
Kings Creek	498.00	870.71	1,368.71
Lakeview		341.30	341.30
Lenoir First	1,603.00	2,572.00	4,175.00
Harrisburg Chapel	228.00	204.00	432.00
Lower Creek	652.97	871.41	1,524.38
Meadowbrook	16.00	156.00	172.00
Miller Hill	246.00	40.00	286.00
Mountain Grove	500.00	25.00	525.00
Mt. Zion		3,006.75	3,006.75
Mulvale	36.00	214.00	250.00
Nelsons Chapel	16.00	27.00	43.00
North Catawba	5.00	70.57	75.57
Piney Grove		174.75	174.75
Pisgah		140.00	140.00
Pooveys Chapel		63.50	63.50
Pooveys Grove		673.50	673.50
Rhodhiss		128.50	128.50

Rocky Springs		292.50	292.50
Setzers Creek	150.00		150.00
Temple Hill		500.00	500.00
Union	33.00	30.00	63.00
Union Grove		77.00	77.00
Whitnel First	59.00	140.00	199.00
Yadkin	344.25	1,532.75	1,877.00
Yadkin Valley	100.00	100.00	200.00
Zacks Fork		66.00	66.00
Memorials	1,680.80	595.54	2,276.34
State Convention	413.00	1,058.00	1,471.00
Regular Fund	778.00	1,200.00	1,978.00
Interest	150.21		150.21
Industry		2,250.00	2,250.00
Sales Tax Refund		698.19	698.19
TOTALS	$13,841.53	$27,276.60	$41,118.13
Mortgage		50,000.00	
Note		14,000.00	
		$91,276.60	
Beginning Cash Balance—September 1, 1969		$ 4,403.83	
Receipts		91,276.60	
Totals		95,680.43	
Disbursements		94,223.99	
Ending Cash Balance—August 31, 1970		$ 1,456.44	
Total Debts—End of Month Note—Bank		$14,000.00	
Mutual S & L		$ 48,677.00	

CALDWELL MISSIONARY BAPTIST ASSOCIATION
LENOIR, NORTH CAROLINA
MISSION CENTER FUND
SEPTEMBER 1, 1969 TO AUGUST 31, 1970

Cash Balance September 1, 1969		$ 4,403.83
Receipts (Per Report)		91,276.60
Total Receipts & Opening Balance		$95,680.43
DISBURSEMENTS:		
Balance on Building Contract	$76,391.98	
Architect Fee ($4,310.00 Less $500 Donation)	3,810.00	
Furniture & Equipment	7,395.01	
Landscape	1,000.00	
Mutual S & L (Principal)	1,323.00	
Interest	2,728.72	
Insurance	631.39	
Closing Costs	639.50	
Supplies	125.25	
Utilities	179.14	94,223.99
Cash Balance September 1, 1970		$ 1,456.44
AMOUNTS OWED:		
Mutual S & L	$48,677.00	
Bank of Granite	14,000.00	

23. The Moderator recognized Rev. Billy Rivers for the Finance Committee Report which was approved as printed in the Book of Reports. Rev. Rivers urged each church to do all it could to help in keeping our payments made on the Baptist Center, and sug-

gested that we needed for our budget this year $1.35 per resident member. The expenses of our work increased with the Center, and to go forward we needed to have the full cooperation of our churches.

CALDWELL MISSIONARY BAPTIST ASSOCIATION
LENOIR, NORTH CAROLINA

SUGGESTED BUDGET FOR THE YEAR 1970-1971

ANTICIPATED RECEIPTS:	
Pledges	$18,392.00
VBS Materials	500.00
VBS Offerings	700.00
Baptist State Convention	1,308.00
Minutes	1,400.00
Miscellaneous	200.00
TOTALS	$22,500.00
ESTIMATED EXPENSES:	
Associational Missionary:	
Salary	5,960.00
Love Gift	200.00
Clerical Help	3,600.00
VBS Labor	800.00
VBS Material	500.00
Home Maintenance & Insurance	500.00
Retirement & Payroll Taxes	1,100.00
Telephone—Long Distance	150.00
Office Supplies & Postage	1,400.00
Minutes	1,400.00
Sunday School	125.00
Training Union	300.00
Woman's Missionary Union	125.00
Brotherhood	150.00
Music	100.00
Seminary Extension	100.00
Calendars	200.00
Clerk Expenses	25.00
Treasurer's Expense	360.00
Life Service Fellowship	200.00
Annual Meeting Expenses	150.00
Library	150.00
Baptist Center Operating Expense	1,200.00
Baptist State Convention	1,308.00
Travel Expenses—Missionary	1,320.00
Convention Expenses—Missionary	300.00
Contingencies	777.00
TOTALS	$22,500.00

Budget Based on $1.35 per Resident Member
Minutes Based on Actual Cost $1.30 Each
(This Budget Does Not Include a Provision for Debt Retirement for the Caldwell Baptist Center.)

24. During the time of miscellaneous business, Mr. Taylor, Moderator, recognized Rev. Calvin Knight, representative of our Baptist Hospital. Announcements were made concerning the noon meal by the pastor of the host church, Rev. Claude Dick. A special place had been prepared for the older people to eat, so they would not have to climb steps. All were encouraged to stay for the meal.
25. Rev. J. E. Ledbetter, Chairman of the Committee to revise our Constitution and bring it up to date for terminology, etc. was recognized. The changes were called to the attention of the group in the Book of Reports. There were two constitutional addi-

tions suggested. The report was accepted as information to be voted on the second day of the Association according to constitutional requirements.

26. Rev. B. C. Tschudy was recognized by the Moderator, who brought the following motion concerning the Book of Reports.
"We recommend that the Committee on Committees appoint a committee annually to help in the cutting of stencils, reading of copy, and puting together the Book of Repors. That Reports must be in the Missionary Office, at least one week prior to the Associational Meeting for same to be recorded in the Book of Reports." This was approved. Rev. Billy Rivers commented on the amount of work that goes into this report, and spoke in appreciation of the Book of Reports, as we have been having it for a number of years.
26. Mr. Taylor introduced the period of Worship, by reminding us that this was Worship hour. The Rev. James Lail, Pastor of Flemings Chapel Baptist Church, would read the Scripture, and after the Special Music by the Granite Halls High School Chorus and Instrumental Ensemble, the Rev. Clifton Tuttle, Pastor of the Meadowbrook Baptist Church would bring the annual sermon.
27. Rev. Lail read John 8:12-36 and led in prayer. The Special Music included "Spirit of God Descend Upon My Heart" and "O Lord Most Holy". Music was under the direction of V. Gilbert Bailey.
28. Rev. Clifton Tuttle carried out in his message the Theme of our meeting "Living the Spirit of Christ in Openness and Freedom". He reminded us that we have the privilege of sharing inside, in the outer fringes, or to not follow at all. Christ came to deliver us from the power of sin, and freedom from sin. Also, we had the freedom to the Truth, which perfects a relationship to other peoples. We need to re-discover the Freedom of Christ, and do all we can in relation to the will of God for my life. We are a people with a Commission and a Command, and we have the Holy Spirit with us to put life into these plans. We must form a dynamic relationship and partnership with God. We must practice the Lordship of Jesus Christ in each of our lives.
29. Brother Tuttle led in the closing prayer, giving thanks for the noon meal, and our fellowship together.

THURSDAY AFTERNOON SESSION, FIRST DAY

Rev. Charles Lethcoe, Vice-Moderator, *Presiding*

30. The afternoon session was called to order by Vice-Moderator, Charles Lethcoe, at 1:15 P.M. at the First Baptist Church, Granite Falls. V. Gilbert Bailey led the congregation in singing the hymn "Beneath the Cross of Jesus", accompanied by Mrs. Kenneth Little, College Avenue Baptist Church.
31. Rev. Guy Longshore, pastor of the Rhodhiss Baptist Church, was recognized for the period of worship. He used as his Scripture Ephesians 4:1-6, 17, and after a few comments led in prayer.
32. Rev. Lethcoe called on Cade Shaver for the Statistician's report, which was approved as in the Book of Reports, with any corrections necessary when all reports were in.

Statistical Report

Days, weeks months and years are moving along at such a rapid pace that it seems only yesterday that we were making last year's report. Yet the things we have done become a challenge for us to try to do better in the coming days.

Some of the figures below show an improvement, some a stand-still and others show that we have lost ground. If we could all set our goals to do God's work as well as we strive to "Make a Living" we would see our records grow better from year to year.

COMPARISONS	1960	1968	1969	1970
Churches	70-6	73-3	73-2	73-2
Church Members	19,128	21,297	21,246	21,582
Baptisms	691	647	591	683
Additions by Letter	710	567	520	545
Additions by Letter & Baptisms	1,401	1,214	1,111	1,228
Sunday School Enrollment	19,128	15,681	15,516	15,243
Vacation Bible School Enrollment	7,283	7,477	6,925	7,039
Training Union Enrollment	5,470	5,187	5,017	4,797
Woman's Missionary Union Enrollment	3,265	3,231	3,116	3,101
Brotherhood Enrollment Inc. Royal Ambassadors	1,618	1,472	1,462	1,423
Music	1,208	2,757	2,713	2,891

Lottie Moon Offering	22,175	50,735	54,972	
Annie Armstrong Home Mission Offering	2,450	6,319	9,228	11,930
State Missions	2,912	4,226	4,847	
Total Mission Giving	147,280	231,187	255,934	286,627
Total Church Gifts	831,502	1,514,731	1,808,651	1,857,862
Total Church Expenditures	973,265	1,432,885	1,540,765	1,581,152
Pastors' Salaries	190,973	284,736	307,926	
Cooperative Program—Designated & Undesignated—January 1-December 31, 1969	121,812	210,137	229,900	
Value of Church Property	5,073,750	7,880,894	8,401,860	8,729,142

Respectfully submitted,
Cade Shaver, Statistician

33. The Vice-Moderator, Brother Lethcoe, presented Rev. J. O. Summerlin for the Annuity Report. The report was approved as given in the Book of Reports.

Annuity Report

GOOD EXPERIENCE CREDIT BOOSTS BENEFITS—"Good Experience Credit" is a new term in the Protection Program vocabulary. "Good Experience Credit" means larger benefits by 4% for active and retired members as of January 1, 1970. It will amount to about 2% of the retirement credits accrued as of that date. In addition, these members received the "13th Check" in February. This came about because interest earnings were in excess of what was required actuarially by the plans.

"13TH CHECK" LARGEST TO DATE amounting to 13% of the annual benefit.

HISTORY OF BENEFITS PAID—Since 1918 the Annuity Board has paid $73,717,267 in benefits to Southern Baptist ministers, agency and church employees, widows and children through the programs administered.

1969 HIGHLIGHTS—New Benefit Recipients 1,059, Retirement 643, Disability 51, Widow 139, Child 105, Education 100, Variable 21, Relief Recipients 464, Relief Payments $176,165. Total Benefits Paid $7,273,851. The Caldwell Association has 35 churches and missions participating in this program. If you are not in the program as a church, you should look into this matter for your pastor and other staff members .

Respectfully submitted,
Rev. J. O. Summerlin

34. Rev. G. H. Shope, pastor of the Hartland Baptist Church, was recognized by the Vice-Moderator, Charles Lethcoe, for the Hospital Report. The report as found in the Book of Reports was adopted. Calvin Knight, hospital representative, told something of the hospital needs, and thanked us for our support.

Report of the N. C. Baptist Hospital

Our Baptist Hospital continues to grow, in spite of its serious problems. Physical growth is the result of the long-range development program which has already seen the completion of the new power plant, the School of Nursing and Allied Health Building, and the additions to the Medical School. Construction of the new patient tower is progressing, after some delays, and is expected to be completed by mid 1972.

There is continued growth in the quality of patient care provided. There is improved equipment in the heart diagnostic center in the fight against heart disease. The department of nuclear medicine continues to make progress in the diagnosis and treatment of some of our most dreaded diseases. The stroke center renders valuable service in the study and treatment of strokes and brain tumors. New equipment for the Intensive Care unit includes an instrument which is attached to the patient and measures his heart action and blood pressure; if either varies from a safe range the machine signals the attendant immediately.

Changes in admission procedures have been made necessary by the financial crisis the hospital faces. When a doctor reserves a bed for a patient the admission office contacts the patient to obtain the needed information, including the type and amount of hospital insurance coverage. After estimating the hospital bill and determining the amount of insurance coverage, the patient is notified of the difference which he is expected to bring when he enters the hospital. An effort is made to counsel with all patients who need financial aid and assist them in getting help.

With all the growth, one thing remains unchanged: the desire and determination to care for the needy sick. This has been at the heart of the hospital's ministry since it opened in 1923. Last year it ministered to 5,225 Service Patients for 47,499 days of hospital care, in addition to the large number served in the Out-Patient Clinics. The free care amounted to more than a million dollars beyond what these patients, their insurance, and all sponsoring agencies paid.

North Carolina Baptist provided $565,000 of this amount—$237,000 through the Cooperative Program and $328,000 through the Mother's Day offering. To date this year 54 churches in our association contributed $5,400.04 of the Mother's Day Fund, thus helping the hospital keep faith with its purpose.

Though our Mother's Day offerings have grown they have not kept pace with the rising cost and our hospital is running a heavy deficit. If full use is to be made of the new Medical procedures and facilities in fulfilling our mission, we are going to have to give our Baptist Hospital additional support.

Respectfully submitted,
G. H. Shope

35. Rev. Lethcoe, Vice-Moderator, recognized Rev. Edgar Cole, pastor of the Clover Baptist Church for the Homes for the Aging Report. Same was approved as found in the Book of Reports. Rev. Bill Poole, representative of the Homes, reminded us that the problems were great, that love is shown to the patients. The Association expressed to Mr. Poole their sincere appreciation for their concern, when Mrs. Eva Tolbert from the Home, and from Caldwell Association, lost her son, Doug Tolbert. This truly was love in action.

Report of North Carolina Baptist Homes, Inc. (aging)

God has blessed our Homes for the Aging through all of our nineteen years, and during the past year in a very special way. We acknowledge His goodness and thank Him for every manifestation of His love. We also want to express sincere gratitude to our Baptist people for their increased love and concern for the 195 elderly people to whom we are ministering in our five Baptist Homes—Resthaven, The Hayes Home, and Nursing Care Unit in Winston-Salem; The Albemarle Home, in Albemarle; the Hamilton Home, in Hamilton, and the Yanceyville Home in Yanceyville.

An urgent appeal was made to our Baptist people before our offering in February to help us reduce the alarming deficit in the operation of the Homes. This plea was heard, and the offering of $168,349.34 from July 1, 1969 through June 30, 1970 from our Baptist churches has exceeded all other offerings in previous years. However, we urge our people to continue giving liberally to our Homes, and to remember that we are still confronted with the staggering cost of living and the great need to strengthen the total economy of the Homes.

We have a Development program now for a proposed addition to our present Nursing Care Unit. Through the generous challenge gift of Judge and Mrs. William M. York of Greensboro for $80,000.00, and we appeal to Baptist people to pray for the success of this very special project in the care of our elderly sick.

There is no greater security for an older person than that of the Christian nurture and love offered in our Baptist Homes, and we thank the Lord, and our Baptist people for this ministry. We shall continue to look to Him and to our people, on behalf of these to whom Christian love means so much, in the faith that our needs will be supplied. Caldwell Baptists shared $3,604 dollars for this ministry this year, but is that our best?

Respectfully submitted,
Edgar L. Cole.

36. Rev. Robert Frye, pastor of the Harrisburg Chapel, was recognized by the Vice-Moderator for the report of the N. C. Baptist Children's Homes. The report was approved as found in the Book of Reports. Mr. Frye called attention to the fact that we had jars to be filled for the home, and encouraged the churches to share in this program. He then introduced Rev. Parker McClendon, Children's Home representative, who spoke to the report. He reminded the group that our social service ministries were rooted in Jesus Christ, and read Luke 4:18-19. He called attention to our two newest projects, the Broyhill Home and the Home for Unwed Mothers, with Mr. and Mrs. Clarence Helderman, from Lenoir serving here. He reminded us of the kind of care

we give by relating the story of a 12 year old boy, Richard. Where do we fit into the story—we are members of a caring team, and help financially and in prayer.

Report of the Baptist Children's Homes of N. C.

Under the impact of the life, ministry and teachings of Christ and under the leadership of the Holy Spirit, North Carolina Baptists, eight-five years ago launched a Christian ministry of child care. This has grown considerably and is widely recognized for its qualities of service and pioneering spirit. Sons and daughters of the Children's Homes are scattered throughout the world. They are actively engaged in all walks of life and are making a significant contribution to the uplift of mankind as a result of their early Christian training made possible by North Carolina Baptists and other friends.

The Children's Homes, through a variety of quality service, is recognized as a family service agency. This program unfolds on seven campuses and through the work of regional casework centers throughout the state. It consists of consultation with the churches in preschool programs and planning for higher education of children who have been in care, foster home care, and family services.

Broyhill Home at Waynesville and the Maternity Home at Asheville are scheduled to open within the next few months extending our ministry into Western North Carolina. In the East, Odum Home at Pembroke continues its vital ministry and Kennedy Home at Kinston is entering its intensive development program. Our ministry in the Piedmont North Carolina focuses in Mills Home at Thomasville, Greer Home at Chapel Hill, and the Wall Home at Wallburg.

We want you to become thoroughly acquainted with the Baptist Children's Homes of North Carolina. The more you know about the agency, the more you will appreciate its daily work and ministry.

The contribution of our Baptist people through the Cooperative Program, the Thanksgiving Offering and special gifts are essential to our continued operation and are received with deep appreciation. An increasing number of friends are finding a rewarding stewardship opportunity through the establishing of trusts for the Homes and by means of wills and estate planning for the needs of dependent children.

Members of the Board of Trustees and members of the staff of the Homes are dedicated to a program of child care that will merit the undivided loyalty and support of our people and that will be worthy the blessings of our Lord. We covenant with you to face the future as we have the past: to offer Christian nurture to children in distress in the name of Christ our Saviour and Lord.

Besides sharing through the Cooperative Program and Special Thanksgiving Offering, Caldwell Association canned and sent to Mills Homes some 688 quarts of canned goods. Congratulations are in order for Baton, Crestview, Flemings Chapel, Grandin, Granite Falls First, and Yadkin. Also, through special gifts we have been represented in the Broyhill Home. Thank you for your interest in these children, and let's make this our best year, as we Thank God for His many blessings in our lives.

Respectfully submitted,
Robert Frye

37. The Vice-Moderator recognized Mr. Lee Webb, Minister of Music, First Baptist Church, Lenoir to lead us in singing the hymn "Rejoice Ye Pure In Heart".
38. During the Miscellaneous Business and Announcements the people were urged to attend the evening session at the First Baptist Church, Hudson, attend the Christian Movie "For Pete's Sake", and a statement on the Constitution was read to be approved the next day.
39. Malcolm Laxton, Historian, from the Kings Creek Church, was recognized for the Historian's report, which after being read, was approved.

History of the First Baptist Church, Granite Falls

The First Baptist Church of Granite Falls was organized on the third Sunday in June, 1890 with fifteen charter members, namely Julia Austin, J. D. Berry, Lydda Berry, M. E. Berry, A. H. Coffey, Sara Elmore, W. L. Elmore, C. T. Emery, George W. Houck, Blanche Houck, J. Henry Martin, Francis Martin, Henry C. Mackie, Mary Elizabeth Mackie, and Rev. C. M. Murchison, pastor. They met in a single room frame structure which was to serve as the first church building and was located on North Main Street on property owned by George Lefevers. This structure was used until 1908 when a brick building was completed across the street from the present building. In 1928 the Sunday School addition was made to the old building.

During the pastorate of Rev. J. L. Teague a parsonage was built on South Main

Street in 1925. The Lutz property was purchased in the early 1940's (for a future church site) and the old home was used as an annex of the church. In March 1952, a ground breaking ceremony was held for the new church building and a year later, March 3, 1953, the present structure was completed.

In July 1961, an open house was held for the beautiful and commodious parsonage on Crestview Street.

It is interesting to note that the Sunday School was organized in 1895 with an enrollment of 48, an average attendance of 25 and annual expense of $5.00. By 1920 the Sunday School enrollment was 90 with 11 officers and teachers, and annual expenses of $48.00.

Pastors who have served the church are C. M. Murchison, M. P. Matheny, W. R. Bradshaw, J. G. Southern, J. J. L. Sherwood, C. S. Cashwell, C. A. Rhyne, W. A. Stephenson, J. B. Pruitt, L W. Teague, J. W. P. Hill, J. L. Teague, S. W. Bennett, G. C. Teague, P. D. Fletcher, C. R. Hinton, Paul E. Bruce, Homer E. Brady and H. Claud Dick.

The First Baptist Church has given two of its members into fulltime Christian work, Rev. Jack Coffey of Raleigh, N. C. and Mrs. Don Smith, serving as a minister of education and music in Lenoir.

The Caldwell Baptist Association has previously met with Granite Falls in 1910, 1932, 1940, and 1954.

History of the Kings Creek Baptist Church

Kings Creek Baptist Church was organized in June 1778 by Elders William Dotson, Moses Stansbury (or Stansburg) and John Carlton. The first records were destroyed by fire in 1860 when the home of Thomas Isbell, clerk, was burned. The records since then show that this, the second oldest church in the Caldwell Baptist Association, has been served by the following pastors: Edmond Tilley, John B. Powell, Smith Ferguson, D. M. Knight, W. J. Bumgarner, H. D. Lequex, Isaac Smith, I. W. Thomas, J. J. Beach, J. G. Benfield, George Bumgarner, J. W. Watts, E. V Bumgarner, Grant Miller, R L. Wilson, J. E. Pearson, J. T. Whitworth, W. P. Hall, Jr., F. P. Blankenship and Forrest E. Stout, present pastor.

Until 1879 or 1880 log structures were used as a place of worship. A frame building was used until 1886 when it was destroyed by fire. A new building was erected within months and served until 1928 when the present brick sanctuary was erected. In 1954 a three story educational building was begun and completed in 1955. Kings Creek called its first full time pastor, Rev. R. L. Wilson, in 1949.

W. R. Beach and J. J. Beach were ordained for the ministry from this church. This is the home church of Miss Stella Austin, Southern Baptist Missionary to Nigeria, Miss Dare Teague, Minister of Education at the First Baptist Church, Statesville, and Rev. Ernest Austin, present pastor of the Temple Baptist Church, Stony Point, N. C.

Union, Lower Creek, Grandin, New Hope and Livingston Memorial Churches were in part constituted by members coming from Kings Creek.

It is interesting to note that Mr. H. M. Beach, deceased, was elected clerk in 1899 and served in this capacity for fifty years, and likewise served as treasurer for forty-six years. Also, the Biblical Recorder of April 12, 1916 gives the account that J. D. Moore came to Kings Creek to organize the first B.Y.P.U. in this church on March 26, 1916.

Kings Creek previously hosted the Caldwell Baptist Association in 1894, 1911, 1922, 1930, 1944 and 1959.

Respectfully submitted,
J. M. Laxton, Historian

40. V. Gilbert Bailey presented the report on Religious Literature. Same was approved as printed in the Book of Reports. No representative present from Biblical Recorder.

Religious Literature Report

In this time of better education, increased availability of publications of every kind, books, magazines, and articles slanted toward the idea of a "free, loose-living social order", it is refreshing and comforting to note that there are still materials to be read that bring inspiration, information, and personal enjoyment to the individual.

Such a publication is the Biblical Recorder. A must in the home of every North Carolina Baptist Church member. The Recorder provides us with information about the state and convention programs, interesting bits of information about our friends, sister

churches, and other associations. Provocative editorials on issues that face Southern Baptists can be found in the Recorder each week.

The Recorder can be purchased through the church budget as many of our churches are doing on the Every Family Plan or by individual subscription.

In a time when the need to return to good reading material is so great surely we will want to have the Biblical Recorder, and other good literature from the Broadman Reading plan, and from various other sources, available in our homes.

Respectfully submitted,
V. Gilbert Bailey

41. The Vice-Moderator, Charles Lethcoe, presented Oscar Horrell, Minister of Music and Education, First Baptist Church, Whitnel to lead the congregation in singing "Wonderful Words Of Life".
42. For the special music Roland Brown, Minister of Music and Education of the Mt. Zion Church, was recognized. He directed the Youth Choir of their church (40 members) in singing "Yesterday, He Died For Me", "Yes, I Know", and "What Shall I Do With My Life O Lord".
43. L. Deck Taylor, Moderator, and Minister of Music and Education of the First Baptist Church, Hudson, was presented by Brother Lethcoe to bring the Moderators' message. Mr. Taylor used as his text Exodus 14:15, and 1 Corinthians 3:9. He expressed appreciation for the cooperation of the pastors and churches, and reminded the group that we will go forward as we go together, and as we become laborers together with God. We need to go forward in love, in honor (1 Peter 2:17), without criticism, in forgiveness. Lead your church not to be a dictator, always going forward to the Glory of God.
44. Rev. Lethcoe called on Rev. Bennon Vaughan to close the afternoon session in prayer.

THURSDAY NIGHT SESSION

First Baptist Church, Hudson, N. C.

L. Deck Taylor, *Presiding*

45. Mr. and Mrs. Oscar Horrell of the First Baptist Church, Whitnel presented prelude music for the night session. Mr. Horrell played the Violin and Mrs. Horrell, Piano. This was much appreciated.
46. The Moderator recognized Mr. Bailey to lead the congregation in a hymn "At Calvary". Mrs. Lester Scronce, accompanied at the Organ and Mrs. Celeste Westmoreland at the Piano.
47. Rev. Jerry McFelea, pastor of the Yadkin Valley Baptist Church, was recognized by Mr. Taylor, Moderator, for the devotional period. He used as his text John 4:4-14, and 30-35. He then led in prayer.
48. Mr. Taylor recognized Rev. Frank Colburn, Pastor of the Harris Chapel Baptist Church, for the report on Christian Education. The report was approved as given in Book of Reports. Rev. Colburn made a few remarks, urging our youth to go to our Baptist Schools, where they can be taught the things that we believe. He encouraged support of our colleges. Rev. Buddy Freeman of Gardner-Webb College was recognized, also the Wife of Dr. Budd Smith, President of Wingate College, who was presented to speak on Christian Education. He reminded the group that "Education is power but it is not much good unless God is in the total program. We need to work, keep the faith, and remember that in every human being there is something good".

Christian Education Report

North Carolina Baptists have an enrollment in their 7 colleges as of October 15, 1969—12,353. More than 600 of these students have dedicated their lives ot full time Christian service. The largest number of these young people will become pastors, missionaries, directors of religious education, church music, chaplains, denominational workers, and Christian college teachers.

Outside of student charges, the Cooperative Program continues to be the largest single source of annual income for our colleges. The North Carolina Baptist Colleges are grateful for the generous support they have received during the past year.

The Baptist Youth Corps has moved into its second summer of operation. The interest of this program has been demonstrated by the large number of applications this year. Many

Baptist young people want to participate in the life of the church and denomination. These students are anxious to be used. Weekend revivals have been highly successful.

Now is the time to begin preparation for the observance of Baptist College Day on Sunday, June 20, 1971. The Baptist College Day offering helps to meet critical financial needs.

The Council on Christian Higher Education continues to serve as a coordinating agency of the Baptist colleges and the Baptist State Convention. The Council office cooperates with local churches, pastors' conferences, and associational meetings in furnishing speakers on Christian Higher Education.

Caldwell Baptists shared $1,512 as a special designated Christian Education offering.

Respectfully submitted,
R. Frank Colburn

49. Mr. Taylor, Moderator, reminded the group that the next day's sessions would begin at 9:15 A.M. at the Kings Creek Church. The remainder of the Book of Reports would be ready for those attending the meeting.
50. Gilbert Bailey was recognized to lead the congregation in singing "Jesus Saves". He then presented the Special Music of the evening, which was done by his Church Choir, accompanied by Mrs. Lester Scronce, Organ and Mrs. Celeste Westmoreland, Piano. They presented a series of hymns on the "Cross" — "I Heard an Old, Old Story", "Victory In Jesus", "When I Survey The Wondrous Cross", "I Saw The Cross of Jesus", "Must Jesus Bear The Cross Alone" and "Jesus, Keep Me Near The Cross".
51. Mr. Taylor recognized Rev. J. E. Ledbetter, Pastor of the Yadkin Baptist Church for the report on Evangelism. Same was approved as given in the Book of Reports. Mr. Ledbetter then called our attention to Matt. 28:19-20 and said that Jesus was saying to us "as you are going, make disciples". Then we need to teach and train them until they become evangels. 2 Cor. 5:20 says "We are Ambassadors for Christ". Our heartbeat needs to be for others. We need to pray and make a greater effort in the cities and urban areas of our communities to reach people for Christ.

Evangelism Report

A highlight for Evangelism for the Associational year was the "FOOTHILLS CRUSADE" conducted in Lenoir by the team from the Billy Graham Association of Evangelism, Rev. Grady Wilson, Preacher, Steve Musto, Song Leader, and Ted Cornell, Pianist-Organist. These services sponsored by many cooperating churches revived Christian concern for the unsaved and unchurched people of our county. During the services many were won to Christ and Christian people were challenged to commit themselves to the service of Christ through their churches.

Reports from many churches in the Association show that God has richly blessed as they prayed, planned and witnessed for Christ to the people in their communities. Those who paid the price gained spiritual victories. We trust that the records this year will show an increase in Baptisms over last year.

Last year our churches reported 591 Baptisms. For this Associational year our chuches reported 683 Baptisms. In our association the records show, as they do for the State that the churches in the open country, small villages, towns and villages won and baptized more than those in more heavily populated areas. This fact indicates that a greater effort in prayer, concern and witnessing must be exerted to win the lost in centers of larger population.

The life Line and Pulse Beat of the church is evangelism. The winning of the lost and training the saved to become witnesses for Christ is the primary function of the church. Evangelism puts vitality and life into a church fellowship to bless the Christians and to glorify God. It is time, that we as a people of God in Caldwell County, need to be about "Our Father's Business", proclaiming the Gospel, of living for Jesus and having concern enough for the lost to try to help them to come to Christ for their souls salvation.

Some suggestions that might be helpful to our churches for the coming year.

1. Every Church try to plan and conduct two revivals this year.
2. Plan several week end revival opportunities in which the laymen and youth are used to enlist and bring others to Christ.
3. Challenge our church people to pray more, read the Bible daily and bear a personal witness for Jesus.
4. Promote and Pray for the lost to be saved from week to week in our church services.
5. Conserve the saved by training and enlistment in the full life of the Church, that they too can become a good witness for Christ.

In all things seek the leadership of the Holy Spirit so we may have power with God and influence with men.

CHRIST IS THE ANSWER TO THE NEEDS OF OUR PEOPLE that they can be well pleasing to God. The time is now, that we should be about our "Father's Business". To fulfill the Great Commission as given by Matt. 28:19-20. "Go, therefore and make Disciples of all nations, baptizing them into the name of the Father, and of the Son, and of the Holy Spirit: Teaching them to observe every command I have given you: And Lo! I am with you alway even unto the end of the world."

Respectfully submitted,
J. E. Ledbetter, Chairman of Evangelism

52. L. Deck Taylor, Moderator, presented the speaker of the evening Dr. Carl Bates, Pastor First Baptist Church, Charlotte and President of the Southern Baptist Convention. He brought a tremendous challenge to our people. He encouraged the preachers and laity to find a time to study. He suggested that when you get into a depression, find someone who needs a visit from another Christian, and your heart will be blessed. "This is a day of good tidings and our tongues are tied". He reminded us again that one of our problems was THAT WE DID NOT KNOW "THE BOOK—THE BIBLE". God has been the evangelizer from the beginning of the human race and no one needs to perish. He came that all men everywhere might be saved. He closed by saying THIS IS A DAY OF GOOD TIDINGS, TELL IT—THE GOOD NEWS OF JESUS CHRIST.
53. Dr. Bates led the closing prayer.

FRIDAY MORNING SESSION
Kings Creek Baptist Church
Route 1, Lenoir, N. C.
September 25, 1970

L. Deck Taylor, Moderator, *Presiding*

54. The Moderator recognized Gilbert Bailey, who led the congregation in singing the hymn "Send The Light". Mrs. Charles Creger served as organist for this session.
55. Rev. Edd Warren, Pastor of the Sunrise Baptist Church, was recognized by the Moderator for the meditation period. He read from 2 Cor. 4:1-10 and said that Through God's people, we will show what light is, and that we will always have a friend in Jesus Christ. He closed his remarks with prayer.
56. During the time of Miscellaneous business, Rev. Forrest Stout, host pastor, was recognized. He gave the group a warm welcome in the name of the Lord Jesus Christ.
57. Rev. J. E. Ledbetter was recognized by the Moderator to present the Constitution with its necessary changes for the second time to be approved. The following new sections were added, and with these and other changes, the report was approved, as printed in the front of this book.

ARTICLE I, SECTION 4B—The Missions Committee of the Association at the end of the second year shall notify any church that has not participated as stated above, and encourage them to take the proper step to maintain their membership in the Association.

ARTICLE VI—SECTION 13 (e) SHALL READ—This committee shall consult with and give guidance and aid to churches anticipating membership in the Association. Also, it shall be the duty of this committee to deal with churches as stated in ARTICLE I, SECTION 4b of the Constitution.

58. Rev. Howard Barnes, pastor of the Baton Baptist Church, was recognized for the Stewardship Report, which was adopted, as given in the Book of Reports. Mr. Barnes brought a challenging message, using Isaiah 1:6, 11, 13-18 and Isaiah 39. In the matter of stewardship he asked us "how clean were our hands" that Christ must be LORD OF ALL OR NOT AT ALL. Stewardship includes more than money, it includues time, it includes all of self in the will of God for each life.

Stewardship Report

"Daddy draw me a steward ship", requested Johnny upon returning home from a worship service. The father replied, you mean a Christian Steward? The father knew he had not one drop of Rembrandt blood in his veins or an ounce of Rembrandt ingenuity in

his gray matter. As he sought for descriptive information in the latest Caldwell Missionary Baptist Associational Minutes he discovered that it took almost thirty (30) resident church members a year to win and baptize one (1) person. He also discovered that 4,740 Caldwell Baptists have become non-resident members of the churches.

He further discovered from other sources that the average income in Caldwell County was $3,500 annually. The resident membership of one church was 154. 154 times $3,500 equals $539,000, the tithe of which would be $53,900, and he knew this church received less than ½ that amount in its total income. A church with 500 resident members should have had tithes of $100,780, but probably received less than ½ that amount.

He further discovered that the Caldwell Baptist Association ranked twelfth from the top in all Baptist Associations in North Carolina, channeling $140,570.46 through the Cooperative Program and $89,329.40 in special offerings. The father thought seriously on these facts and concluded that about all he could draw for Johnny would be stick figures and silhouettes. But Johnny wants to know what a genuine Christian steward is. The Bible says, "Jesus went about doing good". (Acts 10:28) The Bible also says, "Pure religion and undefiled before God and the father is this, to visit the fatherless and widows in their afflictions and to keep himself unspotted from the world." (James 1:27) In Matthew 28:18-20, Jesus commanded his church to go into all the world and teach, win, baptize and continue teaching people.

In conclusion, the father drew a picture of a great group of people working together in harmony, doing all the things Jesus said do.

We make the following recommendations:

1. That all of our leaders in every phase of our denominational work stress the must of total commitment on the part of every believer.

2. We further recommend that every believer strive to be the light of the world in this sin blackened day.

Respectfully submitted,
Howard Barnes

59. The Moderator recognized Rev. B. C. Tschudy for the report on Public Morals and Temperance. Same was adopted as found in the Book of Reports. Brother Tschudy commented on the condition of our world, and particularly our nation, and related some of the things that we constantly face, as we become more and more a secular society.

Public Morals and Temperance

Never before, in the history of our country, has the moral climate contributed to more degeneracy than at the present time. National morality is on a toboggan moving closer and closer to complete disaster. Everywhere one chooses to look, or listen, he will find strong evidences to substantiate the fact that sin in all forms is running as wild as a prairie fire. Each time a contributing factor to moral decay is enlarged or protected, as is evidenced in some cases, another pillar in the moral fiber and stature of our society is weakened.

Hallucinatory drugs, such as Marijuana, L.S.D., and other lesser known mind expanders; the consumption of tremendous quantities of alcoholic beverages; the lack of respect for the rights of others; highway carnage; riots, muggings; rape, larceny; lootings; bombings; burnings; disregard for the courts; desecration of the American Flag; flagrant violation of laws; and an apathetic attitude towards holy things are one continuous reminder that morally we have steadily declined. The goddess of anti-Christianity has been enthroned in our society, and she says, "break out of your moral mold, tear down the Christian standard, and raise the banner of lawlessness—no matter what form it takes".

The tragedy of all of this pagan philosophy is the tremendous appeal it has to the young of our country. Somehow the message of moral decline is making a more potent appeal than that of the Christian church. "Everybody is doing it. We might just as well get in on the act", seems to be the dominant theme.

Unless the moral pendulum swings back to God; unless our national motto remains a genuine emphatic, "In God we trust"; unless we undeniably believe the passage, "Blessed is the nation whose God is the Lord", unless we practice the admonition, "Righteousness exalteth a nation, but sin is a reproach to any nation"; unless we can move into the ghettos, the pot joints and on university and college campuses; in fact permeate every area of society with the simple transforming message of a redeeming Christ, we might just as well write Icabod (the glory of the Lord has departed) over our nation.

Respectfully submitted,
B. C. Tschudy

60. Floyd Annas, Chairman of the Associational Trustees, was recognized for this report. Same was approved as found in the Book of Reports. Mr. Annas said "that we can rejoice in the Baptist Center Building, and that all of the property that we have exist for the same purpose as the Association. It was suggested by Gilbert Bailey that we needed some more work done on our cottage at Ridgecrest.

Associational Trustees' Report

This has been a noteworthy year for the Trustees of Caldwell Missionary Baptist Association. The first Committee meeting to be held in the New Baptist Center building was held by the Trustees on February 9, 1970. An opening prayer was led by the Associational Missionary, Miss Elizabeth Campbell, and the Committee agreed to place insurance on the new building with a local agent.

At a later meeting with the Finance Committee, the Trustees agreed to repair and paint the Missionary's home after the equipment and supplies were moved out to the new building. Plans have been made for this to be done in the near future.

We discussed with the Ridgecrest Committee the operation of the Caldwell Cottage. No repairs were made on it this year; however, it needs painting and some equipment needs to be replaced. It cost more to properly maintain the cottage than we are receiving for its use. Again this year the churches of the Caldwell Missionary Baptist Association have neglected to use this property at our Baptist Assembly with only two of our churches registering as users.

The Trustees rejoice because we have had added to the property we hold in trust for the Association the beautiful new Baptist Center Building this year.

Ridgecrest Cabin Fund

(Caldwell Cottage)

Balance in Bank—August 31, 1969	$247.26
Deposits	215.30
TOTAL	462.56
DISBURSEMENTS:	
Lights and Power	67.00
Cleaning Supplies and Work	69.42
Water Rent and Garbage Pick-Up	11.25
Safe Deposit Rental (2 Years)	8.50
TOTAL DISBURSEMENTS	$156.17
Balance in Bank—August 31, 1970	$306.39

Respectfully submitted,
Floyd Annas, Chairman
Attorney Hugh Wilson, Secretary

61. Rev. Clifton Tuttle was recognized by the Moderator for the Petitionary Letters report. Due to the information in the report, same was read, and approved.

Petitionary Letters Report

The Petitionary Letters Committee presents the following report to the Association.

We have a request from Claud B. Suddreth, Sr., Pastor of the East Flat Baptist Church, who sent a letter to the Moderator of the Caldwell Baptist Association stating the following:

"This letter is to inform you, as Moderator of he Caldwell Baptist Association, that the East Flat Baptist Church of Lenoir, N. C. voted to dissolve membership in the Southern Baptist Convention and also the Caldwell Baptist Association.

The Deacons of our church joined me in recommending to our people that our membership in the Southern Baptist Convention be ended as of July 19, 1970".

As a Committee, we believe in the autonomy of the local church and respect the right of each Church in this matter. Therefore, in compliance with the preceding request, the Petitionary Letters Committee of the Caldwell Missionary Baptist Association recommends that the membership of the East Flat Baptist Church in the Caldwell Missionary Baptist Association be dissolved.

Respectfully submitted,
Clifton A. Tuttle, Chairman
Petitionary Letters Committee
Charles Lethcoe
Melvyn Curlee

62. The Moderator recognized Rev. George Williamson to bring the report on the Ordination of Ministers and Constitution of Churches. The report was adopted as given in the Book of Reports.

Report of Committee on Ordination of Ministers and Constitution of Churches

During the year 1969-1970 the Committee on Ordination of Ministers and the Constitution of Churches was called into session six times for the purpose of examining candidates for ordination as requested by their churches. The following men were examined by this committee.

Rufus Edmiston, called as Pastor of the Center Grove Mission, Examined November 22, 1969 and ordained at the Central Baptist Church, Whitnel, November 28, 1969.

Jimmy Benfield, called as pastor of a church in Carey, N. C., Examined December 6, 1969 and ordained by the First Baptist Church of Lenoir December 7, 1969.

James Price, called as pastor of the New Hope Baptist Church, Examined January 10, 1970 and ordained by the Central Baptist Church, January 16, 1970.

Johnny Chandler, called as pastor of Lovelady Baptist Church, Examined June 6, 1970 and ordained by the Central Baptist Church, June 14, 1970.

Billy Pipes, called as pastor of a church in Florida, Examined June 27, 1970 and ordained by the Oak Grove Baptist Church, June 28, 1970.

Raymond Alderson, Minister of Music and Education at North Catawba Baptist Church, Examined August 29, 1970 and ordained by the North Catawba Baptist Church, September 13, 1970.

The Committee on Ordination of Ministers and Constitution of Churches is a service committee, and is happy to serve when needed. The committee does not ordain ministers—its responsibility is to examine candidates and make recommendation of its findings to the church requesting such.

Respectfully submitted,
George E. Williamson, Chairman
Edward P. Bennett
B. C. Tschudy
C. O. Sewell
Ned Webb
Howard Barnes

63. The Clerk was called on for the Enrollment report, which was not complete at that time. The following is the final report: 256 messengers present, 223 visitors, 16 of these from outside of the Association.
64. Rev. Fred Barnes, Pastor of the First Baptist Church, Lenoir was recognized for the Resolutions Committee, which was approved.

Report of Resolutions Committee

WHEREAS, God has highly favored us by calling us into His mission, and

WHEREAS, we have responded through commitment in our individual churches and in cooperation with the other churches of the Caldwell Missionary Baptist Association, and

WHEREAS, in His grace we have been permitted to be a part of this eighty-sixth annual session of the Caldwell Missionary Baptist Association.

BE IT THEREFORE RESOLVED, that we express our sincere appreciation to the Pastors and the people of the Granite Falls First Baptist Church, the Hudson First Baptist Church, and the Kings Creek Baptist Church for their unselfish provision and gracious hospitality, and

BE IT FURTHER RESOLVED, that we convey to the Associational officers, the Program Committee, the Associational Missionary, the speakers, the musicians, and to all who participated on our program in any way, our deep gratitude for their efforts in making this session of the Association both informative and challenging, and

BE IT FURTHER RESOLVED, that we express our sincere appreciation to Mr. Conley Starnes and members of the Baptist Center Committee, who have worked so faithfully these five years to see this a reality; To the Moderator, L. Deck Taylor, and the Missionary, Elizabeth Campbell, who prepared a history of the Assocation, for use in connection with open house and dedication of Center, and to all who shared in the many committees in connection with the building and completion, and

WHEREAS, The Foothills Evangelistic Crusade, conducted in Mac Cook Stadium August 14-23, has brought memorable experiences to a large number of people,

BE IT THEREFORE RESOLVED, that this Association offer its heartfelt thanks to the many churches, the Crusade officers, the residents of our county, and the Billy Graham Evangelistic Association for their faithful support of all endeavors done in His name.

Respectfully submitted,
Mrs. Conley Bumgarner
Rev. Ed Bennett
Rev. Fred D. Barnes, Chairman

65. Rev. George Westmoreland, Pastor of the Mtn. Grove Church, was recognized by the Moderator for the report of Place and Preacher. Same was approved as found in the Book of Reports.

Place and Preacher Report

The Place and Preacher Committee makes the following report: The Caldwell Missionary Baptist Association will have its Annual Session in 1971 on the first day at the Central Baptist Church, Whitnel. The night session will be held at the Lower Creek Baptist Church, and the second day session will be held at the First Baptist Church, Whitnel. The 1971 dates for the Associational Meetings are September 23 and 24, 1971.

In 1972 the First day session will be held at the First Baptist Church, Hudson, the Night Session at the Mountain Grove Baptist Church, and the Second Day Session will be held at Clover Baptist Church, Granite Falls. The dates of the 1972 meeting will be September 21 and 22, 1972.

The preacher for the first day of the 1971 Annual Session will be Rev. Frank Colburn, Pastor of the Harris Chapel Baptist Church, and the alternate will be the Rev. Howard Barnes, Pastor of the Baton Baptist Church.

Respectfully submitted,
George Westmoreland, Chairman
Hugh Kincaid
Ned Webb

66. Malcolm Laxton, Chairman of the Committee on Committees was recognized for his report, which was adopted. A listing of these committees is found in the front of these Minutes.
67. Rev. Forrest Stout, Pastor of the Kings Creek Baptist Church, presented the report of the Committee on Nominations, which was adopted. A list of these officers is found in the front of these Minutes.
68. The Moedrator asked that all of the officers who had been elected to come forward and stand with the newly elected Moderator, Rev. George Williamson, who was assured of our cooperation in the work during the coming year. After some remarks of dreams for us in the days ahead by Mr. Williamson, the Rev. George Westmoreland, Pastor of the Mountain Grove Church, led in a prayer of dedication.
69. The Moderator recognized Rev. B. Lester Huff, Pastor of the Pooveys Grove Baptist Church for the In Memoriam Service. After reading the list of "Our Beloved Dead" with congregation standing, he reminded us "Their faith counted for righteousness" and after a moment of silent meditation, Mr. Huff led in prayer.

OUR BELOVED DEAD

BLAIRS FORK—Mr. Alva Laws (Deacon)
BUFFALO COVE—Mrs. Hattie Shoe
CAJAHS MOUNTAIN—Mr. Wesley Sparks
CALVARY—Mrs. George Kincaid, Mr. Raymond Suddreth, Mr. Robert Hodge, Mr. Roy Haynes, Mrs. Ira Greene, Mr. Ford Davis, Mrs. Annie Mae Davis
CEDAR ROCK—Mr. Terry Jackson
CENTER GROVE—Mr. Bobby Eugene Taylor, Mrs. Lissie Mitcham, Mrs. Elizabeth Berryhill, Mrs. Catherine Mitcham
CENTRAL—Mr. W. V. Annas, Mrs. Della Beck, Mrs. G. T. Putnam, Mrs. T. W. Maltba, Mrs. B. T. Watson
CLARKS CHAPEL—Mrs J. W. Johnson, Mr. Ernest Hoyle
CLEARVIEW—Mr. Bill Quinn, Mrs. Bill Quinn
CLOVER—Mrs. Annie Estes, Mr. Clarence Stafford
COLLEGE AVENUE—Mr. James Parsons, Mrs. F. B. Triplett, Mrs. Bell LeFevers, Mr. Clyde Goble (Deacon), Mrs. Mary Story, Mrs. Joanne Starr, Mrs. Lillie M. Townsend

CONCORD—Mrs. Linda Watts, Mr. Charles Laney, Mr. Sherman Spicer
CONWAYS CHAPEL—Mr. Marshall C. McCall (Deacon)
DUDLEY SHOALS—Mr. Ray Miller, Mr. John Henry McCall, Mrs. R. E. Sears, Sr., Mrs. Callie Stafford Cline, Mrs. Walter Fowler
FLEMINGS CHAPEL—Mrs. E. E. Holder
GLOBE—Mr. John D. Saunders
GRANDIN—Mr. Clifton Broyhill
GRANDVIEW PARK—Mr. Aaron Kincaid, Mrs. Ruth Littlejohn
GRANITE FALLS FIRST—Mr. Loyd G. Sullivan, Mr. O. C. Russell, Jr., Mrs. Jason Price, Miss Dot Slayton
GREEN ROCK—Mrs. Mae Yates, Mr. Hugh Conley
HARRIS CHAPEL—Mrs. Martha Mask, Mrs. C. O. Hudgins, Mr. Perry Herman, Mr. Wayne Austin
HARTLAND—Mr. Jones Mull, Mrs. T. E. Mason, Mr. Dewey Green
HIBRITEN—Mr. Lawrence Younce, Mrs. Ralph Coffey
HUDSON FIRST—Mr. Lawrence C. Burris, Mrs. Benjamin F. Herman, Mr. Danny Hicks, Mrs. Lawrence Williams, Mr. Roy Powell, Mrs. Zeb Walker, Mr. Howard T. Watts, Mr. Warren E. Kirby, Mr. Frank M. Griffin
KINGS CREEK—Mr. George McGee, Mr. Herman Brookshire, Mr. Vance Keller, Mrs. Blair Laxton, Mrs. W. T. Teague, Mrs. Alice Moore, Mr. Jasper Barlow, Mr. Barney Coffey, Mr. Bain Laxton, Mrs. S. H. Kirby, Mr. R. V. Land (Deacon)
LENOIR FIRST—Mrs J. F. Reece, Mrs. G. W. Clark, Mrs. Grover Triplett, Mr. Troy Kiziah, Mr. Bernard Crisp (Deacon), Mrs. Bobby Lackey, Miss Alta Robinson, Mr. Otto Craven, Mrs. E. L. Leftwich, Mrs. L. R. May
LENOIR WEST—Mrs. Lee Baird, Mr. Claude Holman
LOVELADY—Mr. Kent Duncan
LOWER CREEK—Mrs. Ellen Sherrill, Mr. Boyd Barlow, Mr. Neil Rainey, Mr. R. H. Wilson, Mr. John Carlton, Mr. D. S. Barlow, Mrs. Paul Barlow
MEADOWBROOK—Mr. Joe Walker (Deacon), Mrs. D. D. Rader
MOUNT ZION—Mr. George Smith, Mr. Simon Cline, Mr. Arthur Annas, Mr. Deck Alfred Holden
MOUNTAIN GROVE—Mr. A. D. Munday, Mrs. Grady Hamby, Mr. Joe Hoyle
MOUNTAIN VIEW—Mr. Milburn Gradd
MULBERRY—Mr. Harrison Edmisten (Deacon)
MULVALE—Mrs. Ralph Greene, Mr. E. H. Clarke, Mrs. T. J. Moore
NELSONS CHAPEL—Mr. William McLeod
NEW HOPE—Mrs. James Conley
NORTH CATAWBA—Mr. Horace Tilley (Deacon), Mrs. James A. Glazebrooks
OAK GROVE—Mr. W. O. Starnes
PISGAH—Mrs. Bertha Bryant, Mr. Kenneth Pope
PLEASANT HILL—Mr. William B. Annas
POOVEYS GROVE—Mr. Joe Wakefield
RHODHISS FIRST—Mrs. Alma Tramble
RUFUS—Mrs. James A. Bradshaw
TEMPLE—Mr. W. F. Summerlin
TEMPLE HILL—Mr. Edmond Watson, Mr. Danny Hicks, Mrs. Clinard Starnes
UNION—Mr. Ralph Lackey (Deacon), Mr. Ed Austin (Deacon), Mr. Fred White, Mr. Kent Woodruff
WHITNEL FIRST—Mrs. Ralph Pope, Mrs. Florence Cannon, Mr. George Andrews
YADKIN—Mr. Kenneth Johnson, Mr. E. W. Philyaw, Mrs. Annie Puffinburger, Mrs. Fred Robbins, Mr. D. Howard Moore.
ZACK'S FORK—Mr. Rufus L. Barlow, Mrs. Ola Bryant

70. Mr. Gilbert Bailey was recognized and led the congregation in singing "Hark The Voice Of Jesus Calling".
71. Rev. Charles Lethcoe presided for this period. Rev. Melvyn Curlee, Pastor of Concord Church, was recognized for the Seminary Extension Report. He stated that there is no report since there has been no activity in this area during the year.
72. Rev. H. L. McDuffie, Pastor of the Temple Hill Church, was recognized for the American Bible Society Report. After reading John 20:31, he then read his report, which was approved.

American Bible Society Report

Today, more than 3,560,583,000 people inhabit the earth. By 1975 the population is expected to be 4,021,765,000 and by 1985 almost 5 billion. If this rate of growth

continues, man will find himself one hundred years from now on ONE LITTLE ACRE—ONE LITTLE ACRE on which to live, work, grow his food and manufacture his clothing and all his other material needs; ONE LITTLE ACRE per person, including the vast desert regions of Africa and Asia, the jungles of Latin America and the World's highest snow-capped mountains.

Scientists today claim to have the knowledge with which to manufacture enough synthetic food to feed the 25 to 30 billion people who will inhabit the earth one hundred years from now, and technology to house these billions.

But the racial and personality conflicts already tearing apart the more densely populated cities of the world will soon strain all of mankind. The tensions of togetherness will leave man but two choices. Either he can resort to attempted solutions of the past and continue to battle his neighbor for food and the land he needs or he can learn to share what is available and to live in love and peace with his neighbor in accordance with the teachings of Our Lord

The American Bible Society is helping him make the right choice. Only two years ago The American Bible Society and Bible Societies around the world reached one out of every 33 persons on earth with a copy of the Scripture. Last year these Bible Societies distributed 145,335,092 copies of Scripture throughout the world, one copy for every 24.5 people. A significant jump on the population expansion.

Respectfully submitted,
Henry L. McDuffie

73. Rev. L. J. Culler, Pastor of the Union Baptist Church, was recognized by the Vice-Moderator for the State Missions Report, which was approved as given in the Book of Reports.

State Missions Report

In the organizational structure of the Baptist State Convention there is a division of Missions. The Division of Missions works through five departments and various and numerous specialized ministries.

The specialized ministries include Military; Cherokee; World Missions Conference; Coordination of work with Associational Superintendents of Missions; a Chaplaincy ministry at Leonard Training School, McCain, Samarcand Manor for Girls; McCain Sanitorium and the Prison Unit; Odum Prison; and Morrison Training School; and field work in the Burnt Swamp Association. The purpose of this arrangement is to divide the heavy work so that the necessity of the new birth and the total salvation of the individual, and the necesity of applying the teachings of Jesus to every aspect of people's lives.

The department of missions promotes Seminary Extension studies and gives small scholarships to those who need them.

Assistance is given by our Missions Department in establishing new churches and missions throughout the state. Pastoral and lot aid is given according to the need and within the budget limits.

The Division of Missions also sponsors a ministry to the deaf people of our state. Retreats and revivals for the deaf are held frequently. Many services of a personalized nature are given in Christian love to those who live in this world of silence. Preaching, teaching, counseling, and visitation with the deaf is a day by day ministry. Our total ministry to the deaf is now a joint project of the Baptist State Convention and our Home Mission Board.

Other areas of State Mission Work include Interracial Cooperation which attempts to build bridges of understanding and acceptance between the races. Teaching and training programs, Vacation Bible Schools. Camps and Assemblies are provided for people of other races to present Jesus Christ and His message to them.

Fruitland Baptist Bible Institute where preachers are trained is another area of work in our State Missions Program.

In all these areas, we are attempting to present the message of Jesus Christ to the people of our state. This work deserves the whole-hearted support of all the churches. There are many growing needs in our state which can best be met with the cooperation of the churches in our association and in other associations like us.

The work of State Missions is supported through the Cooperative Program and the special State Missions Offering given by the churches in September.

Respectfully submitted,
L. J. Culler

74. Rev. Charles Lethcoe, Vice-Moderator, recognized Mrs. Conley Bumgarner for the report on Foreign Missions. He stated that this would be the last report she would be giving as a member of the Center Grove Church, since she would become one of the Charter members of their Mision, which would soon be organized into a church. Mrs. Bumgarner quoted the "Challenge of Missions".

Foreign Missions Report

Fifty-three churches and two missions of the Caldwell Association shared in Foreign Missions work through their gifts to the Lottie Moon Christmas Offering for 1969, giving a total of $54,972.00.

During the Foreign Missions Conference at Ridgecrest June 18-24, 1970 Laos, Barbados and Surinam were added to the list of countries to which Southern Baptist missionaries were assigned. This brings to 75 the number of fields to which Southern Baptist Missionary Personnel are assigned.

At the close of 1969 the Southern Baptist Foreign Mission Board had an overseas missionary staff of 2490, this included 153 Missionary Associates, 4 Special Project Nurses, and 128 Missionary Journeymen. August 6, 1970 more than 60 new Missionary Journeymen were commissioned in Richmond. The new group, the sixth contingent under the Missionary Journeymen Program, will scatter to some 30 countries to assist career missionaries.

Appointments during the year totaled 261. Between January and May 1970, 18 more were added. With a new record set for missionary appointment, several hundred calls for missionaries needed on the field are still unanswered. May 1, 1970 we had missionaries in 71 geographical places.

At the end of 1969 reports from the missions (organizations of Southern Baptist Missionaries) totaled 5,303 churches (3,821 self supporting) 7,375 Mission Points and 4,574 National Pastors. Also reported were 54,994 baptisms, 631,259 church members. Mainland China closed to missionaries since 1951, was last estimated as having 392 churches with 123,000 members related to Southern Baptist work.

The 758 schools (in 43 Countries) with which our missionaries are related, enrolled 93,005 students and were staffed by 3,150 Nationals and 460 Missionary Teachers and administrators. Among the schools were 60 Theological Institutions with 2,562 students and 5 women's Training Schools with 597 enrolled.

During 1969 the Bible School at M'bale, Uganda graduated its first students. Rev. Lanny Elmore from the Caldwell Assocation taught in this school.

Twenty-seven publication-Centers overseas and at El Paso, Texas produced over 29 million pieces: tracts, books, periodicals, Bibles, hymnbooks. Staffing these Centers were 83 missionaries and 591 National Workers.

Medical institutions included 21 hospitals and 92 Clinics and dispensaries with a total of 1538 beds. 194 Nationals and 47 Missionary Physicians labored with 387 Nationals and 77 Missionary Nurses. They treated 64,508 inpatients and cared for 815,512 outpatients. Engaged additionally in the medical ministry were 1,576 Nationals and 38 Missionaries.

A mobile medical unit began operation in the Honduras in 1969, tnd the Nursing School of the Japan Baptist Hospital graduated its first students. Preparation was underway for a 75 bed hospital in Bangalore, India.

During 1969 the Foreign Mission Board provided energy funds for the relief of human distress in Nigeria and Vietnam and in Chile where a severe drought brought much suffering. Two Welfare and Health Centers were opened in East Pakistan. Missionaries in Vietnam formulated a long-range program of benevolent ministries—to include health Centers, Day Care Centers, and Family Counseling, as well as to continue to assist in meeting emergency needs.

Forty-six good will and community centers were in operation in 1969, reaching people in varied ways: Literacy Classes, Homemaking Courses, Bible Study Clubs, Evangelistic Services. Staffed by 42 missionaries and 138 Nationals, these Centers extended their ministry to 457,615 children and adults. Two missionaries assisted National workers in caring for 838 boys and girls in 19 Children's homes.

Total contributions of Southern Baptists for Foreign Missions amounted to $31,005,797 as 1969 closed. The Lottie Moon Christmas offering had reached a total of $15,297,558 by May 1, 1970.

Always there are financial needs above the resources which Southern Baptists make available to foreign missions. Millions of dollars worth of land, buildings and equipment continue to be urgently needed on overseas fields.

May our concern be deepened and our gifts increased as we pray and learn of the

needs in the disturbed areas of the mission fields. Also for those servants who carry God's Word to those who have never heard.

Respectfully submitted,
Mrs. Conley Bumgarner

75. L. Deck Taylor, Moderator, returned to preside over the closing session. He reported a telephone call from Rev. Frank Campbell, pastor of the First Baptist Church, Statesville, who was to have spoken to the Religious Literature Report, expressing his regrets in getting his dates mixed.
76. A motion was made and approved that the Dedication of the Minutes, would be approved at the December Executive Meeting.
77. Rev. Forrest Stout, host pastor, was recognized again, and he told us that we would be eating at the Kings Creek School Cafeteria, and he trusted that all would stay. Mrs. J. E. Ledbetter, WMU Director, was recognized for an announcement concerning the WMU Leadership Meeting.
78. The Moderator called for the Home Missions Report, which was to have been given by Rev. Buren Hastings, but no report was available. The following report on Home Missions was prepared by Miss Campbell.

Home Missions Report

The Home Mission Board is observing its 125th anniversary year with gratitude to God for His favor and appreciation to Southern Baptists for their support during the past century and a quarter.

Though society has changed drastically and the contemporary scene is often disturbing, the Board's basic task remains unchanged—Our Land For Christ.

THE GOSPEL TO ALL PEOPLE was shared through the "Crusade of the Americas", "Lay Witnessing" in which 6,000 churches in 535 associations held witnessing training sessions. "Baptisms" through the Home Mission Board effort amounted to 69,359.

There were 370 new missions and 97 new churches reported for 1969. Four hundred and twenty-eight pastors received aid. 142 loans were granted for $3,816,303, and an additional 85 loans were executed for $4,550,900. 227 churches shared in these loans.

The Home Mission Board appointed 585 new missionaries, bringing the total number of missionaries to 2,235, along with 922 Student Summer Personnel, 74 short-term and 40 long-term Christian Service Corps workers; 31 youth groups with a total of 1,175 Young people and 100 adults who accompanied them. There is an urgent need now for 316 new missionaries in 1970.

The Home Mission Board has sought to MINISTER TO ALL PEOPLE through helping in "National Crisis", "Baptist Centers", "Literacy Missions", "Migrant Missions", "Youth and Family Services". There has been a cooperative effort with the states in "Associational Missions".

There have been many ways of SPREADING THE WORD. Over 160 pieces of printed materials were produced, 3 million church bulletin inserts for March Week of Prayer, and through the *Home Mission* magazine and Home Mission Graded series of studies. Many copies of the Scripture have been shared with thousands this year. 53,396 were enrolled in a *Bible Correspondence Course.* 102 *World Missions Conferences* were conducted with 116 associations participating with a total attendance of 619,472 with 1,863 chuches participating, 241 volunteers for special service and 267 professions of faith.

"Against a background of a divisive war, persistent racial conflict, student tensions, shifting moral values, a slowing church membership growth, and a shaky vitality within Christendom, the Home Mission Board sought a blending of faith-commitment to Christ and ministry to fellow-men. The Board's twelve programs enjoyed a healthy year, and registered some significant advances. The development and communication of a national mission strategy received special attention from all program leaders through conferences, Seminars, colloquiums, special studies, in-service training efforts, pilot projects, and publication of papers, articles, books, and release of other materials."

(Above information taken from Home Mission Board Report by Executive Secretary-Treasurer, Dr. Arthur B. Rutledge)

Respectfully submitted,
Elizabeth J. Campbell, Clerk

79. The Moderator recognized V. Gilbert Bailey to present the special music. Mrs. Bailey sang "So Send I You", accompanied by Mrs. Cregar. The association stood in appreciation of the good music that Mr. Bailey had provided for us during this annual session.
80. L. Deck Taylor, Moderator, called on the new Moderator, Rev. George Williamson, for the closing session of our association. The congregation stood in appreciation of Mr. Taylor's work during the years he served as Moderator and for the many extra hours he put into the work on behalf of the Baptist Center.
81. Rev. Williamson reminded the group that he wanted to be as helpful as possible in the work, and that the reason he accepted this position was because he loved the people of the Caldwell Association, and was interested in us working together.
82. The Moderator then called on Miss Campbell, Missionary, to present the closing speaker Mrs. George Cowsert, Missionary to Brazil, originally from the Concord Baptist Church, Granite Falls.
    Mrs. Cowsert brought to the group some books that had been especially helpful to her during this furlough. ADVANCE, HIS GOOD AND PERFECT WILL, PRAYER—THE MIGHTIEST FORCE IN PRAYER, THE STORK IS DEAD, NEW PATTERNS OF CHURCH GROWTH AND SO WHAT'S THE DIFFERENCE.
    She told us that her husband was a product of mission work, since he was a second generation missionary to Brazil. She told of Christian leadership that they had in the President of the University, that they had complete religious freedom in that country. Brazil is a country that needs schools, medicine, and the Gospel of the Good News of Jesus Christ. She said "if you pray, you had better be willing to go, God may be saying to us, I don't want just your offerings, I want you". We have a wonderful publishing house in Rio, which publishes Bibles and other material for Portuguese speaking countries. We now have an international broadcast under the leadership of David Gomes. God has such wonderful resources, people and their pocket books and bank accounts, and He expects us to use all of our talents for His glory. Three things she suggested FIRST, THAT WE PRAY FOR OUR MISSIONARIES, SECOND, THAT WE GIVE OF OUR MEANS, AND THIRD, THAT WE BE WILLING TO GO OURSELVES.
83. The Moderator, Rev. Williamson, recognized Rev. Hugh Kincaid, pastor of the Central Church, Whitnel to lead in the closing prayer. The group then moved to the Kings Creek School for a bountiful meal, provided by the Kings Creek Church.

Minutes of the Caldwell Baptist Woman's Missionary Union

WOMAN'S MISSIONARY UNION ANNUAL MEETING

FIRST BAPTIST CHURCH, LENOIR, N. C.

APRIL 13, 1970

General Theme: His Spirit is Working — Scripture reference Luke 4:18

Meditation Hymn: "Seal Us, O Holy Spirit", Lower Creek Handbell Choir, under the direction of Dan Pardue, Minister of Music and Education.
Hymn: "Seal Us, O Holy Spirit" ..... No. 173
Call to Prayer ..... Faye Tunmire, Missionary to the Philippines
Hymn: "More Love To Thee" ..... Lower Creek Handbell Choir
Welcome and Recognition of Visitors: — Pastors, Brotherhood Members, Sunbeams, G.A.'s, R.A.'s, Y.W.A.'s.
Miscellaneous Business ..... Mrs. J. E. Ledbetter, Associational Director
    Collection of Registration Cards
    Special Announcements—Mrs. Cecil Viverette, Associate Director
Welcome ..... Mrs. R. D. Trott, Lenoir First
Feature: Film—SHAPING THE SEVENTIES THROUGH WMU
PRESENTATION OF PORTRAIT OF MISS ELIZABETH J. CAMPBELL, MISSIONARY
    Mrs. Conley Bumgarner, Center Grove, Former Associational WMU Director
Special Music—"Lord, Let Me Live" ..... Mr. and Mrs. Dan Pardue
Speaker—Miss Sara Ann Hobbs, State WMU Executive Secretary, Raleigh
Hymn: "Breathe On Me" ..... No. 174
Report of Committees:
    Nominating ..... Mrs. Raymond Reavis, Lower Creek
    Election of Officers, Prayer of Dedication
    Recognition of those who have served through the years
    Resolutions ..... Mrs. Douglas Winkler, Yadkin

Hymn: "Holy Spirit, Faithful Guide" ..... No. 165
Introduction of Speaker ..... Miss Elizabeth Campbell
Speaker ..... Mrs. George Cowsert, Missionary to Brazil
Benediction ..... Rev. Fred Barnes, Lenoir First

LET'S SHOW THAT WE REALLY CARE IN CALDWELL ASSOCIATION

Committees who served for the current meeting, appointed by the President were as follows:

TIME AND PLACE:

(None appointed this year, same cared for previously)

RESOLUTIONS:

Mrs. Douglas Winkler, Yadkin
Mrs. Melvin Hines, Central
Mrs. Jake Watson, Crestview

WMU Officers for 1970-1971

WMU Director ..... Mrs. J. E. Ledbetter
WMU Assistant Director ..... Mrs. Cecil Viverette
WMU Secretary and Treasurer ..... Mrs. Paul Curtis
Baptist Women Director ..... Mrs. Howard Miller
Baptist Young Women Director ..... Mrs. Claude McRary
Baptist Young Women Assistant Director ..... Mrs. Lester Scronce
Acteens Director ..... Miss Mary Evelyn Andrews
Acteens Assistant Director ..... Miss Helen Borders
Girls in Action Director ..... Mrs. Robert Alexander
Girls in Action Assistant Director ..... Mrs. Blake Roberts
Mission Friends Director ..... Mrs. Richard Ernest
Mission Friends Assistant Director ..... Mrs. Douglas Winkler
Pianist ..... Mrs. Dewey Annas
Song Leader ..... Miss Audrey Smith

NOMINATING COMMITTEE—1971

Mrs. H. S. Benfield, Hudson First, Chairman
Mrs. Herbert Keller, Kings Creek
Mrs. Ray Starnes, Pooveys Grove

Respectfully submitted,
Mrs. Raymond Reavis, Chairman
Mrs. Herbert Keller
Mrs. Floyd Annas

1971 ANNUAL MEETING—First Baptist Church, Whitnel—April 1971
1972 ANNUAL MEETING—Lower Creek Baptist Church, Lenoir—April 1972

Resolutions Committee Report

For all the W.M.U. Members of the Caldwell Baptist Association the Resolutions Committee wishes to express to the Lenoir First Baptist Church our sincere thanks for the hospitality they have shown us as host church for this Annual W.M.U. Meeting.

We would like to express our gratitude to the Program Committee for the challenging and inspiring program. To Mrs. Robert Frye for preparing the programs.

Our sincere thanks go to Mrs. Hilda Cowsert, missionary to Brazil for her missionary message. To Miss Faye Tunmire, missionary to the Philippines for her "Call to Prayer". To Miss Sara Ann Hobbs for her informative message on the new WMU plan of work.

We say thank you to our associational missionary, Miss Elizabeth Campbell, for her dedication and hard work which she gives to our association. We pray for her and the work that she does.

We take this opportunity to say to Mrs. J. E. Ledbetter, Mrs. Cecil Viverette, Mrs. Howard Miller and all other associational officers that we appreciate the fine leadership they have given to the WMU this year.

Thank you to Mr. and Mrs. Dan Pardue and the Lower Creek Handbell Choir for the experience of worship through music.

A special thank you to the retiring officers who have served this year, Mrs. Brent Clark, Mrs. Hight Moore, Mrs. James Clark, Mrs. Raymond Reavis, Mrs. Floyd Annas and Mrs. Harold Reid, who has served five years.

Our deep appreciation to Mrs. Conley Bumgarner and all of the last year's associa-

tional W.M.U. officers along with the response from the churches for planning for the portrait of Miss Elizabeth Campbell, in honor of her twenty-five years of service to our Association and especially for her work with the Woman's Missionary Societies and Youth Groups.

To our nominating committee, Mrs. Raymond Reavis, Mrs. Floyd Annas, Mrs. Herbert Keller our thanks for the work that they have done.

We assure our missionaries of our prayers as Miss Tunmire goes back to the Philippines in June and the Cowserts go back to Brazil in December.

May we all dedicate ourself, our money and our prayers to the Lord that the Gospel may be preached to every nation.

Respectfully submitted,
Mrs. Douglas Winkler, Chairman
Mrs. Jake Watson
Mrs. Melvin Hines

Woman's Missionary Union Treasurer's Report

Balance August 22, 1969	$ 141.13
Deposits	472.35
	$ 613.48
Disbursements	600.16
Balance September 14, 1970	13.32
Ruth Keller Scholarship Fund Balance	$1,745.27

Minutes of Annual Meeting

The Caldwell Baptist Association of Woman's Missionary Union held its Annual meeting at the First Baptist Church, Lenoir, N. C. April 13, 1970, amidst a downpour of rain with 125 in attendance. Mrs. J. E. Ledbetter, Director, presided over the meeting.

This organization consists of 53 WMS organizations with an enrollment of 1,276; 74 Sunbeam organizations with 744 enrolled; 84 GA Organizations with 870 enrolled; 27 YWA Organizations with 210 enrolled; 241 organizations (including missions) with 3,101 enrolled.

The Handbell Choir of the Lower Creek Baptist Church under the direction of Mrs. Dan Pardue led in a meditation period using the hymn "Seal Us, O Holy Spirit", which was later sung by the congregation.

Miss Faye Tunmire of the Dry Ponds and Mt. Zion Churches, and misionary to the Philippines, led in the Call to Prayer, and missionaries who had birthdays on this day (April 13th) were remembered.

Mrs. Conley Bumgarner, former associational WMU Director, was recognized for a presentation. She read "In behalf of the Woman's Missionary Union of the Caldwell Association for twenty-five years of untiring faithful service to the churches and individual people, for your interest in all the church program, we want to show you, in a small way, our appreciation for what you have done by presenting to you this portrait, which will be placed in the new Baptist Center.

We pray God's richest blesings upon you as you continue serving the Lord with all humility of mind and with many tears. May you ever be strong and of good courage."

Mrs. J. E. Ledbetter, WMU Director, read a poem of appreciation also.

Mrs. Ledbetter recognized Miss Campbell's Sister and her husband (Mr. and Mrs. Edd Townsend) who attended the meeting, along with the pastors and other visitors. Registration cards were taken up from those present. Announcements of things ahead were presented by Mrs. Cecil Viverette. Mrs. R. D. Trott, welcomed the group to the First Baptist Church. A film presenting the program for the Seventies was presented by Mrs. Viverette.

Dan Pardue, Minister of Music of the Lower Creek Baptist Church, sang "Lord, Let Me Live" accompanied by Mrs. Pardue.

Miss Sara Ann Hobbs, Executive Secretary of the North Carolina WMU, Raleigh, presented a challenging message on the Program of Missions in our churches for the Seventies, showing us that there was "something old, something new, something borrowed, and something blue (the color of our year books and new book of study)". She reminded us that all we were doing was to get the message of "The Good News of Jesus Christ" to all people, which is what missions is all about.

Mrs. Raymond Reavis, Lower Creek, and Chairman of the nominating Committee, led in the election of the new officers. (These are listed just prior to this report.) Recog-

nition of those who had been serving, but would not be serving in the year ahead was acknowledged. These were Mrs. Brent Clark, Yadkin; Mrs. Harold Reid, Union; Mrs. Hight Moore, Hartland; Mrs. James Clark, College Ave.; Mrs. Raymond Reavis, Lower Creek, and Mrs. Floyd Annas, Mt. Zion.

Mrs. Douglas Winkler, Yadkin, presented the Resolutions Committee report.

Miss Campbell introduced the Missionary Speaker, Mrs. George Cowsert, Concord Church, Missionary to Brazil, now home on furlough and living in Wingate, N. C.

Mrs. Cowsert told something of the history of the WMU work of Brazil, and gave some personal experiences of what she does as a missionary, other than being the mother of 3 teenage daughters and a son, and the wife of a missionary who has to be away much of the time. She writes for our WMU work in Brazil, teaches Sunday School and helps in every phase of the work.

Mrs. Rush Cole, Lenoir First, played the piano for the meeting and Miss Audrey Smith led the singing. Rev. Fred Barnes, Pastor of Lenoir First, gave the benediction.

Churches represented were Baton, Calvary, Center Grove, Center Grove Mission, Central, Clarks Chapel, Clover, Concord, Flemings Chapel, Grandin, Granite Falls First, Hudson First, Kings Creek, Lenoir First, Harrisburg Chapel, Lower Creek, Meadowbrook, Miller Hill, Mountain Grove, Mt. Zion, Mulvale, North Catawba, Pooveys Grove Union Grove, Yadkin, Dry Ponds, Visitors 7, total 124.

Those present received information, inspiration and a challenge for the days ahead in Woman's Missionary Union work for the Caldwell Association. One woman in speaking of the meeting said "It was an unusually fine program". We are sure that others who shared felt the same way.

Respectfully submitted,
Mrs. Brent Clark, Secretary-Treasurer

AWARDS CODE NUMBERS

CODE NUMBERS TO BE USED WHEN MAKING REQUEST FOR AWARDS UNDER THE CHURCH STUDY COURSE FOR TEACHING AND TRAINING—TO BE USED ON FORM 151 REVISED

	CHURCH	STATE	ASSOC.	CHURCH
1.	BATON	36	135	021-222-5
2.	BETHANY	36	135	021-223-3
3.	BLAIRS FORK	36	135	021-224-1
4.	BUFFALO COVE	36	135	021-225-8
5.	CAJAH'S MOUNTAIN	36	135	021-226-6
6.	CALVARY	36	135	021-227-4
7.	CEDAR ROCK	36	135	021-228-2
8.	CENTER GROVE	36	135	021-229-0
	CENTER GROVE MISSION	36	135	021-229-0
9.	CENTRAL	36	135	021-231-6
10.	CLARK'S CHAPEL	36	135	021-232-4
11.	CLEARVIEW	36	135	021-233-2
12.	CLOVER	36	135	021-234-0
13.	COLLEGE AVENUE	36	135	021-235-7
14.	COMMUNITY	36	135	021-237-3
15.	CONCORD	36	135	021-238-1
16.	CONWAY'S CHAPEL	36	135	021-239-9
17.	CRESTVIEW	36	135	021-240-7
18.	DUDLEY SHOALS	36	135	021-241-5
19.	EDGEMONT	36	135	021-244-9
20.	FLEMING'S CHAPEL	36	135	021-248-0
21.	GLOBE	36	135	021-249-8
22.	GRANDIN	36	135	021-250-6
23.	GRANDVIEW PARK	36	135	021-251-4
24.	GRANITE FALLS FIRST	36	135	021-245-6
25.	GREEN ROCK	36	135	021-252-2
26.	GREEN VALLEY	36	135	021-253-0
27.	HARRIS CHAPEL	36	135	021-254-8
28.	HARTLAND	36	135	021-256-3
29.	HIBRITEN	36	135	021-257-1
30.	HUDSON FIRST	36	135	021-258-9
31.	HUDSON EAST	36	135	021-243-1
32.	JOHNS RIVER	36	135	021-259-7
33.	JOYCETON	36	135	021-260-5
34.	KING'S CREEK	36	135	021-261-3
35.	LAKEVIEW	36	135	021-262-1
36.	LENOIR FIRST	36	135	021-246-4
	HARRISBURG CHAPEL	36	135	021-246-4
37.	LENOIR WEST	36	135	021-293-6
38.	LIBERTY	36	135	021-263-9
39.	LIVINGSTON MEMORIAL	36	135	021-264-7
40.	LOVELADY	36	135	021-265-4
41.	LOWER CREEK	36	135	021-266-2
42.	MAPLE GROVE	36	135	021-267-0
43.	MEADOWBROOK	36	135	021-268-8
44.	MILLER HILL	36	135	021-269-6
45.	MOUNTAIN GROVE	36	135	021-270-4
46.	MOUNTAIN VIEW	36	135	021-271-2
47.	MOUNT ZION	36	135	021-272-0
48.	MULBERRY	36	135	021-274-6
49.	MULVALE	36	135	021-275-3
50.	NELSON'S CHAPEL	36	135	021-276-1
51.	NEW HOPE	36	135	021-277-9
52.	NORTH CATAWBA	36	135	021-278-7
53.	OAK GROVE	36	135	021-279-5
54.	PINEY GROVE	36	135	021-280-3
55.	PISGAH	36	135	021-281-1
56.	PLEASANT HILL	36	135	021-282-9
57.	POOVEY'S CHAPEL	36	135	021-284-5
58.	POOVEY'S GROVE	36	135	021-285-2
59.	RHODHISS FIRST	36	135	021-247-2
60.	ROCKY SPRINGS	36	135	021-286-0
61.	RUFUS	36	135	021-287-8
62.	SETZER'S CREEK	36	135	021-288-6
63.	SUNRISE	36	135	021-273-8
64.	TEMPLE	36	135	021-289-4
65.	TEMPLE HILL	36	135	021-290-2
66.	UNION	36	135	021-291-0
67.	UNION GROVE	36	135	021-292-8
68.	WHITNEL FIRST	36	135	021-294-4
69.	WORSHIP POINT	36	135	021-295-1
70.	YADKIN	36	135	021-296-9
71.	YADKIN VALLEY	36	135	021-297-7
72.	ZACKS FORK	36	135	021-298-5

Table A CHURCH MEMBERSHIP AND OTHER INFORMATION

ASSOCIATIONAL CLERK
Miss Elizabeth Campbell
100 Nu-Way Circle, Lenoir, N. C. 28645

CHURCHES	PASTORS AND ADDRESSES	Year organized as a church	Locat'n (1-2-3-4-5-6-7-8-9-0)	Services held twice Sunday?	If no, services held on 1st Sunday M	1st Sunday E	2nd Sunday M	2nd Sunday E	3rd Sunday M	3rd Sunday E	4th Sunday M	4th Sunday E	5th Sunday M	5th Sunday E	No. of revivals held	No. High School graduates	H. S. grads atend'g college	Total Baptisms	Other additions	Members lost	Present resident members	Present nonresident members	Grand total present members	Members rec. from non-Bap	Members lost to non-Bap.	Value of pastor's home if owned by the church	Value of church property including pastor's home	Total church debt at end of this associational year
Baton	Howard G. Barnes, Rt. 2, Box 250, Granite F. 28630	1950	1	Y	--	--	--	--	--	--	--	--	--	--	1	1	1	15	--	4	146	48	194	--	--	12000	54000	--
Bethany (L)	Melvin Maltba, 124 Echo Dr., Lenoir 28645	1902	1	Y	--	--	--	--	--	--	--	--	--	--	2	--	--	3	--	1	47	63	115	--	--	--	7500	--
Blair's Fork (L)	Wallace Hamby, Rt. 6, Box 24, Lenoir 28645	1891	0	Y	--	--	--	--	--	--	--	--	--	--	1	1	1	--	4	4	75	8	83	--	--	10000	40000	--
Buffalo Cove (L)	Hugh V. Miller, 117 Meadow Lane Dr., Lenoir 28645	1851	1	Y	--	--	--	--	--	--	--	--	--	--	1	1	1	--	6	1	79	49	128	--	--	--	12500	--
Cajah's Mtn. (L)	Will Bolick, 268 Union Grove Rd., Lenoir 28645	1956	1	Y	--	--	--	--	--	--	--	--	--	--	1	--	--	2	7	3	108	--	108	--	--	--	50000	3500
Calvary (L)	Buren Hastings, 220 2nd Ave. N.E., Lenoir 28645	1945	1	Y	--	--	--	--	--	--	--	--	--	--	2	5	3	2	5	25	458	75	533	--	--	--	250000	--
Cedar Rock (L)	L. R. Davis, Rt. 1 Box 98, Hudson 28638	1842	1	Y	--	--	--	--	--	--	--	--	--	--	2	--	--	13	5	2	138	83	221	--	--	--	40000	11550
Center Grove	Charles Lethcoe, Rt. 1, Box 385, Hudson 28638	1912	1	Y	--	--	--	--	--	--	--	--	--	--	2	3	2	9	8	14	365	--	365	--	1	15000	120000	14620
Central (W)	C. H. Kincaid, P. O. Box 71, Whitnel 28645	1938	3	Y	--	--	--	--	--	--	--	--	--	--	2	--	--	31	20	30	640	74	714	--	4	25000	375000	75000
Clark's Chpl. (L)		1900	1	Y	--	--	--	--	--	--	--	--	--	--	1	8	3	2	--	17	262	110	372	--	3	20000	180000	77220
Clearview (L)	Edward Petterson, Whitnel 28645	1954	1	Y	--	--	--	--	--	--	--	--	--	--	2	--	--	--	3	8	67	34	101	--	--	--	12000	--
Clover (GF)	Edgar L. Cole, Rt. 3, Box 402, Granite Falls 28630	1942	4	Y	--	--	--	--	--	--	--	--	--	--	1	3	2	8	16	7	221	19	240	--	--	25000	110000	76650
College Ave. (L)	B. C. Tschudy, 106 Poplar St., Lenoir 28645	1910	5	Y	--	--	--	--	--	--	--	--	--	--	1	15	14	22	19	50	1072	340	1412	1	2	35503	865000	290032
Community (W)	Larry W. Cline, Rt. 1, Box 342, Granite Falls 28630	1962	1	Y	--	--	--	--	--	--	--	--	--	--	2	--	--	22	20	--	135	--	135	--	--	--	60000	--
Concord (GF)	G. Melvin Curlee, 5 Circle Dr., Granite Falls 28630	1908	4	Y	--	--	--	--	--	--	--	--	--	--	2	8	6	9	3	8	391	111	502	1	1	26500	111500	--
Conway's Chapel	Perry Smith, P. O. Box 627, Hickory 28601	1900	1	N	1	--	1	--	1	--	1	--	1	--	--	1	1	--	--	2	38	18	56	--	--	--	8000	173
Crestview	Bernard Tuttle, 112 Wayside Cr., Lenoir 28645	1934	1	Y	--	--	--	--	--	--	--	--	--	--	1	4	4	5	--	--	169	136	305	--	--	--	70000	480
Dudley Shoals	Donald Ferrell, Rt. 1, Box 108, Granite Falls 28630	1861	1	Y	--	--	--	--	--	--	--	--	--	--	2	5	2	22	6	19	373	95	468	2	3	18000	170000	--
East Flat		--	--	--	--	--	--	--	--	--	--	--	--	--	--	--	--	--	--	--	--	--	--	--	--	--	--	--
Edgemont	Paul A. Helton, 126 Pleasant Hill Rd., Lenoir 28645	1915	1	N	1	--	1	1	1	--	1	1	1	--	1	--	--	--	--	1	15	26	41	--	--	--	5000	--
Fleming's Chapel	James R. Lail, Rt. 6, Box 295, Lenoir 28645	1869	1	Y	--	--	--	--	--	--	--	--	--	--	1	2	2	10	6	10	271	97	368	--	--	22350	167954	--
Globe	Colon Wise, Rt. 6, Box 994, Lenoir 28645	1832	1	Y	--	--	--	--	--	--	--	--	--	--	1	--	--	6	3	3	40	20	60	--	--	--	16500	--
Grandin	R. B. Burnett, 163 Walt Arney Rd., Lenoir 28645	1914	1	N	1	--	1	--	1	--	1	--	1	--	1	1	--	1	7	2	83	26	109	1	--	--	25000	--
Grandview Park	Dale Thornburg, Rt. 6, Box 99, Lenoir 28645	1930	7	Y	--	--	--	--	--	--	--	--	--	--	1	--	--	--	8	14	146	75	221	--	--	28000	75000	17729
Granite Falls: 1st	H. Claud Dick, 47 Crestview St., Granite F. 28630	1890	3	Y	--	--	--	--	--	--	--	--	--	--	1	8	6	13	13	16	420	172	592	2	3	36000	250000	3000
Grren Rock	Roscoe Morrow, 122 Green Valley Dr., Lenoir 28645	1889	1	Y	--	--	--	--	--	--	--	--	--	--	1	1	--	--	2	5	32	54	86	--	--	--	9000	358
Green Valley	Richard Story, Rt. 5, Lenoir 28645	1888	1	N	1	--	1	--	1	--	1	--	--	--	2	2	1	1	1	13	15	34	49	--	--	--	10000	--
Harris Chapel	R. Frank Colburn, Rt. 2, Box 393, Hudson 28638	1912	1	Y	--	--	--	--	--	--	--	--	--	--	2	11	2	32	19	9	545	65	610	1	--	25000	234000	--
Hartland	G. H. Shope, Jr., Rt. 7, Box 207, Morganton 28655	1938	1	Y	--	--	--	--	--	--	--	--	--	--	2	4	2	10	15	9	205	37	242	1	--	15000	80000	--
Hibriten	Fred W. Price, P. O. Box 135, Whitnel 28645	1951	7	Y	--	--	--	--	--	--	--	--	--	--	1	--	--	8	7	11	153	81	234	--	--	--	20000	15000
Hudson: East	Harley C. Coffey, 111 S. Haven, Lenoir 28645	1950	1	Y	--	--	--	--	--	--	--	--	--	--	1	1	--	8	5	2	110	--	110	--	--	--	20000	--
Hudson: First	George E. Williamson, P. O. Box 306, Hudson 28638	1831	4	Y	--	--	--	--	--	--	--	--	--	--	2	8	7	31	32	43	780	215	995	2	1	33000	550000	75700
John's River	Clyde Cornett, Rt. 2, Vilas 28692	1884	1	N	1	1	--	--	--	--	--	--	--	--	1	--	--	--	--	--	20	67	87	--	--	--	3500	--
Joyceton	Edgar J. Ford, Rt. 11, Box 300, Lenoir 28645	1952	1	Y	--	--	--	--	--	--	--	--	--	--	1	1	--	3	--	4	62	15	77	--	--	--	28000	17000

Kings Creek	Forrest E. Stout, Rt. 1, Box 444, Lenoir 28645	1779	1	Y											2	6	5	5	9	18	280	193	473			15486	154106	
Lakeview	Howard Hawkins, P. O. Box 144, Hudson 28638	1959	2	Y											2			18	17	3	123	34	157	1			40000	7900
Lenoir: First	Fred D. Barnes, 219 Highland Ave., Lenoir 28645	1889	5	N	1		1		1		1		1		1	17	16	19	33	34	988	136	1124	3	2	60000	1155412	
Lenoir: West	James Locke, Rt. 6, Box 107, Lenoir 28645	1942	6	Y											2	5	1	7	16	15	387		387			15000	65000	
Liberty (L)	Ezekiel Barnes, 206 Walker Dr., Lenoir 28645	1946	3	Y											3	4	2	34	5	11	99	15	114			7500	18000	8000
Livingston Mem.	G. Morris Tuttle, Rt. 1, Box 72-A, Hudson 28638	1956	1	N	1	1	1	1	1	1	1	1			2	2	1	12	8	2	85	18	103			8000	20000	1712
Loveladv	Johnny L. Chandler, Rt. 1, Box 340A, Granite Falls	1864	1	Y											2	3	2		2	11	198	77	275			12000	90000	22000
Lower Creek		1826	6	Y											1	15	12	14	14	16	601	104	705		2	22000	413000	38117
Maple Grove																												
Meadowbrook	Clifton A. Tuttle, 120 Wayside Cr., Lenoir 28645	1965	6	Y											1	1		7	13	7	130		130	3			100000	45170
Miller Hill	Edward P. Bennett, 137 Emerald Dr., Lenoir 28645	1935	6	Y											1	1	1	6	7	9	227	70	297			15000	54000	
Mount Zion	Cecil O. Sewell, Sr., Rt. 2, Box 173, Hudson 28638	1889	3	Y											1	13		79	20	28	694	194	888	3	1	20000	282700	13182
Mountain Grove	George Westmoreland, Rt. 2, Granite Falls 28630	1884	1	Y											1	8		18	9	13	443	94	537			18000	219020	8449
Mountain View	Bill Turnmire, Rt. 7, Lenoir 28645	1948	1	Y																4	30	48	78				10000	
Mulberry	Phillip Martin, Rt. 8, Box 381, Lenoir 28645	1853	1	N	1		1		1		1				1	2	2	2	3	1	76		76				5000	
Mulvale	H. H. McManus, Rt. 3, Box 401, Granite Falls 28630	1941	1	Y														4	3	19	89	69	158	1	2	9000	30000	1864
Nelson's Chapel	Gary James, 103 Tranquil Hills, Lenoir 28645	1905	1	N											3	1			1	1	78	20	98				50000	4300
New Hope	James Price, P. O. Box 5611, Whitnel 28645	1935	1	Y											2						93		93				15000	
North Catawba	Ned H. Webb, Rt. 3, Box 282, Lenoir 28645	1785	1	Y											1	12	2	17	22	10	389	26	415			15000	180000	56600
Oak Grove		1938	1	Y											2	1			3	11	173	95	268			25000	175000	7840
Piney Grove	John O. Adams, 229 Piney Grove Cr., Lenoir 28645	1960	1	Y												3		7		3	262	59	321			30000	70000	
Pisgah	Ambrose Bryant, Rt. 7, Box 107, Lenoir 28645	1877	1	Y											2			7	5	14	273		273			5000	20000	
Pleasant Hill	Horace Harris, 130 Pleasant Hill Rd., Lenoir 28645	1946	1	Y											2			13	11	8	186	98	284			19000	70000	
Poovey's Chapel	Charles L. Perry, Rt. 1, Hudson 28638	1932	1	Y												2	1	7	1	2	146	55	201				89000	9470
Poovey's Grove	B. Lester Huff, Rt. 3, Granite Falls 28630	1898	1	Y											2	4	4	2	6	14	292	52	344		3	9000	100000	
Rhodhiss	E. Guy Longshore, P. O. Box 29, Rhodhiss 28667	1906	3	Y											1	6	4	10	7	14	286	155	441			17500	184000	5582
Rocky Springs	Stuart White, Collettsville 28611	1845	2	Y											2	1	1	3	3	3	95	29	124			15000	46400	3142
Rufus	Gene Clark, Whitnel 28645	1940	1	N			1				1									1	29	30	59				10000	
Setzer Creek	Robert James, Rt. 10, Box 752, Lenoir 28645	1948	1	Y											2	2	2			3	136	100	236			14000	60000	1827
Sunrise	Edward Warren, P. O. Box 433, Hudson 28638	1967	2	Y											2			9	3		146	33	179				95000	38000
Temple (L)	Loyd T. Rich, 105 Hollins Cr., Lenoir 28645	1941	1	Y												1	1	2	1	1	70		70				20000	
Temple Hill	Henry L. McDuffie, Rt. 1, Box 276F, Granite F. 28630	1946	1	Y											2	2		50	21	13	568		568	1		19500	75000	
Union	L. J. Culler, Rt. 2, Box 330, Lenoir 28645	1814	1	Y											1				9	10	374		374	1	3	20000	80000	
Union Grove	James Lambert, 246 Union Grove Rd., Lenoir 28645	1898	1	Y											2	1		10	12	7	376	84	460			12000	162000	19918
Whitnel: First	Haven Lowe, 531 Connelly Sprgs. Rd., Lenoir 28645	1910	3	Y											1	7	2	2	9	14	401	51	452			30000	210000	7000
Worship Point																												
Yadkin	J. E. Ledbetter, 213 W. Ashe Ave., Lenoir 28645	1791	2	Y											2	9	3	8	18	19	467	75	542	5	7	21000	240000	36929
Yadkin Valley	Jerry McFelea, Rt. 11, Box 134, Lenoir 28645	1934	1	N											1			5	2		46	42	88				18000	4000
Zack's Fork	Paul N. Wilson, 325 Clarks Chapel Rd., Lenoir 28645	1951	1	Y											2	1	1		4	3	62	27	89				14000	
Center Gr. (Mis.)	Rufus Edminsten, 151 Walt Arney Rd., Lenoir 28645		1	Y											2	3	2											
Harisb'g Ch. (M)	Robert A. Frye, 104 W. Kentwood Cr., Lenoir 28645		7	Y											1			5	1	4	120	16	136				62000	
Dry Ponds	Audley B. Frazier, Rt. 3, Box 397A, Granite F. 28630		1	Y											1	3	7	18	8	5	164	4	163				60000	
	TOTALS														102	235	131	683	545	6[illegible]4	17243	4339	21582	29	38	800239	8729092	1019014

Table B THE SUNDAY SCHOOL

ASSOCIATIONAL SUNDAY SCHOOL SUPERINTENDENT

Mr. Gwyn Reichard

Route 6, Box 368, Lenoir, N. C. 28645

CHURCHES	SUNDAY SCHOOL SUPERINTENDENTS AND ADDRESSES	Nursery enrolment (3 years and under)	Beginners (4-5) enrol.	Primaries (6-8) enrol.	Juniors (9-12) enrol.	Intermediates (13-16) enrol.	Young People single (17-24)	Young People marr'd (17-24)	Adults (25-34) enrol.	Adults (35-64) enrol.	Adults (65 up) enrol.	Extension dept. enrol.	Cradle roll enrol. (home m.)	Young people away (17-24)	General officers	Enrol. of missions of church	Total enrolment	Average weekly Sunday School attendance	New Sun. School classes org	Church V.B.S. enrolment	Mission V.B.S. enrolment	Total V.B.S. enrolment
Baton	Robert Morrison, Rt. 2, Box 445, Granite Falls 28630	25	18	23	38	24	14	32	23	13	5	---	---	---	5	---	220	116	---	110	---	110
Bethany (L)	Gerald Brookshire, Rt. 8, Box 233, Lenoir 28645	---	9	---	7	---	13	---	18	11	---	---	---	---	---	---	58	40	---	---	---	---
Blair's Fork (L)	Jennings Taylor, 605 N. Main St., Lenoir 28645	3	6	3	4	8	2	---	11	5	12	---	---	1	2	---	57	37	---	53	---	53
Buffalo Cove (L)	Clomer Duncan, Rt. 5, Box 416, Lenoir 28645	4	3	9	7	13	6	8	24	---	3	---	---	---	2	---	79	42	---	62	---	62
Cajah's Mtn. (L)	Paul Haney, 258 Connelly Springs Rd., Lenoir 28645	6	4	13	9	8	19	16	---	11	---	---	---	---	10	---	96	55	---	56	---	56
Calvary (L)	Bill Harris, 238 Nu-Way Circle, Lenoir 28645	14	7	11	23	34	27	---	23	59	---	---	---	---	8	---	206	167	---	102	---	102
Cedar Rock (L)	Johnny Barlowe, 254 Wildwood Rd., Lenoir 23645	11	12	15	18	15	8	20	---	34	---	---	---	---	1	---	134	70	---	91	---	91
Center Grove	Bill Williams, Rt. 1, Box 565, Hudson 28638	23	9	28	40	36	8	12	18	50	---	---	---	---	5	---	229	190	---	125	---	125
Central (W)	George Hollar, 159 Walt Arney Rd., Lenoir 28645	55	34	55	65	44	28	45	57	89	13	6	8	12	8	40	559	318	---	170	---	170
Clark's Chapel (L)	Ted Williams, Rt. 3, Box 56, Lenoir 28645	12	20	11	14	20	25	33	17	42	26	---	---	---	3	---	223	133	---	86	---	86
Clearview (L)	William Maness, Jr., 110 5th Ave. S.E., Lenoir 28645	---	1	6	7	16	10	---	2	17	---	---	---	---	17	---	76	62	---	63	---	63
Clover (GF)	Grant R. Heinefield, Rt. 2, Box 116, Granite F. 28630	19	14	22	38	29	9	6	20	29	20	---	---	9	5	---	220	105	---	105	---	105
College Ave. (L)	Bill Williams, 208 Central Drive, Lenoir 28645	51	41	75	84	99	18	48	80	153	89	45	---	18	7	---	808	379	---	201	---	201
Community (W)	Dewey Ward, Rt. 2, Box 534, Granite Falls 28630	15	16	15	33	16	---	57	---	21	---	---	---	---	4	---	177	137	---	99	---	99
Concord (GF)	Walter A. Lynch, 627 26th St. N.W., Hickory 28601	18	23	30	34	42	14	6	21	57	25	17	---	26	7	---	320	157	---	128	---	128
Conway's Chapel	R. A. Annas, Rt. 7, Box 243, Morganton 28655	---	5	---	6	---	7	---	21	---	---	---	---	---	4	---	43	30	---	31	---	31
Crestview	Grady Sumpter, 126 Regal Dr., Lenoir 28645	13	7	14	13	9	15	15	23	26	---	---	---	---	---	---	138	87	---	95	---	95
Dudley Shoals	Lary Starnes, Rt. 3, Box 275-C, Granite Falls 28630	29	15	29	49	32	54	35	27	45	25	10	10	12	6	---	378	278	---	132	---	132
East Flat		---	---	---	---	---	---	---	---	---	---	---	---	---	---	---	---	---	---	---	---	---
Edgemont	Archie R. Coffey, Edgemont 28620	---	---	10	---	---	6	---	---	25	---	---	---	---	---	---	41	30	---	---	---	---
Fleming's Chapel	Danny Kincaid, 305 Calico Road, Lenoir 28645	17	10	23	35	44	18	15	22	66	18	11	---	8	5	---	292	155	---	79	---	79
Globe	David Gragg, Star Route, Lenoir 28645	---	13	---	6	7	10	---	5	20	3	---	---	---	---	---	64	57	---	25	---	25
Grandin	Mrs. Don Ed Pennell, Rt. 1, Box 508, Lenoir 28645	8	7	4	6	7	1	7	5	8	6	3	---	1	2	---	65	32	---	42	---	42
Grandview Park	Marvin Triplett, Rt. 6, Box 123, Lenoir 28645	11	12	13	26	5	17	14	19	28	6	---	---	---	5	---	156	107	---	91	---	91
Granite Falls: 1st	Joe Wilkey, Rt. 3, Granite Falls 28630	11	12	22	53	41	37	18	25	96	9	15	2	24	6	---	371	190	2	141	---	141
Green Rock	Howard Church, Rt. 8, Box 107A, Lenoir 28645	---	7	5	3	2	---	---	14	11	---	---	---	---	---	---	42	28	---	---	---	---
Green Valley	A. B. Craig, P. O. Box 84, Blowing Rock 28605	---	3	6	2	4	6	---	1	8	6	---	---	---	---	---	36	20	---	28	---	28
Harris Chapel	Wayne B. Sullivan, P. O. Box 475, Hudson 28638	47	33	44	82	64	33	29	45	71	26	23	---	---	7	---	504	263	---	205	---	205
Hartland	Roy Setzer, Rt. 7, Box 224, Morganton 28655	15	17	24	20	16	18	---	35	45	15	10	---	---	3	---	218	128	---	123	---	123
Hibriten	Jack Ed. Hughes, 110 Third S.E., Lenoir 28645	---	21	17	27	12	5	6	34	16	---	---	---	---	4	---	142	70	3	89	---	89
Hudson: East	Troy Smith, Rt. 1, Box 154, Hudson 28638	---	8	8	7	13	---	---	45	---	---	---	---	---	11	---	92	71	---	61	---	61
Hudson: First	Hovis Allen, Rt. 2, Box 620, Hudson 28638	51	31	49	99	103	34	29	58	174	31	35	---	---	6	26	726	422	---	283	---	283
John's River	Gordon Estes, Rt. 8, Box 324, Lenoir 28645	---	---	2	2	1	5	---	---	4	10	---	---	---	---	---	24	20	---	---	---	---
Joyceton	R. L. Coffey, 110 Joyceton Church Rd., Lenoir 28645	---	9	8	8	6	---	---	8	---	---	---	---	---	2	---	41	30	---	---	---	---

Kings Creek	Charles W. Creger, Rt. 1, Box 70, Lenoir 28645	24	14	13	37	35	29	---	47	53	---	33	---	8	3	---	296	163	--	116	---	116
Lakeview	Carl Oliver, 174B Overlook Drive, Lenoir 23645	9	15	9	22	17	---	22	15	14	1	---	--	6	4	---	134	75	1	78	---	78
Lenoir: First	L. W. Boddie, 212 Highland Ave., Lenoir 28645	42	28	42	46	51	5	---	97	85	87	28	6	78	7	110	712	331	1	110	63	173
Lenoir: West	Bruce Holman, Pinehurst Acres, Lenoir 28645	2	17	21	35	21	8	16	41	38	---	---	--	---	3	---	202	125	--	112	---	112
Liberty (L)	Jim Nelson, 624 Blowing Rock Rd., Lenoir 28645	--	16	14	15	14	15	---	35	---	---	---	--	---	---	---	109	74	--	42	---	42
Livingston Mem'l	Robert Edwards, Rt. 1, Box 807, Lenoir 28645	2	5	5	11	2	10	8	9	10	2	---	--	---	8	---	72	51	--	32	---	32
Lovelady	Larry Causby, 7 Archer St., Granite Falls 28630	17	8	8	13	21	14	10	20	45	10	---	--	2	5	---	173	115	--	83	---	83
Lower Creek	Louis Land, Rt. 1, Box 422, Lenoir 28645	23	25	50	51	45	45	6	82	81	58	10	8	23	7	---	514	283	--	136	---	136
Maple Grove		--	---	---	---	---	---	---	---	---	---	---	--	---	---	---	---	---	--	---	---	---
Meadowbrook	Paul Curtis, P. O. Box 70, Lenoir 28645	27	13	30	44	20	9	17	20	26	8	---	--	---	4	---	218	123	2	157	---	157
Miller Hill	Clarence Prestwood, 231 Overlook Dr., Lenoir 28645	14	11	10	25	17	12	4	16	62	---	---	--	---	5	---	176	98	--	68	---	68
Mount Zion	Floyd Annas, P. O. Box 154, Granite Falls 28630	51	37	54	87	88	40	56	75	125	40	27	21	10	5	---	716	340	1	251	---	251
Mountain Grove	Ray A. Bolick, Rt. 2, Box 305, Granite Falls 28630	38	30	47	41	43	---	37	81	92	---	---	--	---	9	---	418	267	--	190	---	190
Mountain View	Robert Smith, Rt. 10, Box 450, Lenoir 23645	--	5	---	3	2	8	2	9	9	2	---	--	---	3	---	48	40	--	35	---	35
Mulberry	James Triplett, Rt. 10, Box 750, Lenoir 28645	5	4	8	4	7	5	6	8	13	4	---	--	---	12	---	76	69	--	59	---	59
Mulvale	Ernest Puett, Rt. 10, Box 374, Lenoir 28645	--	8	9	7	17	---	---	11	18	---	---	--	---	---	---	70	33	--	53	---	53
Nelson's Chapel	Eugene Greene, Rt. 8, Box 219E, Lenoir 28645	7	7	8	14	5	6	5	6	22	3	---	--	---	3	---	86	---	--	51	---	51
New Hope	Herndon Crump, Rt. 1, Lenoir 28645	--	6	6	8	10	---	---	---	15	---	---	--	---	---	---	45	40	--	78	---	78
North Catawba	Stewart Land, Rt. 3, Box 304, Lenoir 28645	40	30	45	44	30	24	20	38	38	25	---	--	---	5	---	339	231	--	202	---	202
Oak Grove	Lee Richards, P. O. Box 842, Hickory 28601	8	16	11	26	14	11	11	25	34	---	---	--	---	5	---	161	125	--	81	---	81
Piney Grove	Bobby Triplett, 117 Piney Grove Cr., Lenoir 28645	13	20	24	23	16	11	4	28	40	13	---	--	---	7	---	199	140	--	78	---	78
Pisgah	Floyd Waters, Clarks Chapel Rd., Lenoir 28645	6	11	18	25	23	8	2	33	40	6	---	--	---	---	---	172	110	--	118	---	118
Pleasant Hill	Kenneth Harris, Rt. 2, Hudson 28638	8	26	15	16	10	22	16	46	46	5	---	--	---	---	---	210	160	--	160	---	160
Poovey's Chapel	Franklin Haas, Rt. 1, Box 210, Hudson 28638	5	20	11	18	16	14	---	22	41	---	---	--	5	13	---	165	120	--	110	---	110
Poovey's Grove	Ray C. Starnes, P. O. Box 425, Granite Falls 28630	12	12	19	32	16	8	10	10	54	10	6	--	6	4	---	199	115	--	106	---	106
Rhodhiss	Vance Kirby, P. O. Box 364, Rhodhiss 28667	25	26	25	42	32	14	37	25	111	17	---	--	8	4	---	366	149	--	175	---	175
Rocky Springs	Edward Eller, Rt. 6, Lenoir 28645	9	14	6	11	11	4	15	---	25	11	---	--	---	---	---	106	74	1	69	---	69
Rufus	Bruce Coffey, Rt. 8, Box 360, Lenoir 28645	--	6	---	---	5	---	---	---	19	---	---	--	---	---	---	30	18	--	---	---	---
Setzer Creek	Claude Storie, Rt. 8, Box 124, Lenoir, 28645	9	8	7	9	7	5	4	11	24	6	---	--	2	6	---	98	70	--	52	---	52
Sunrise	Burl Smith, Rt. 2, Hudson 28638	20	13	20	22	30	13	35	---	34	---	---	--	---	3	---	190	104	--	111	---	111
Temple (L)	Thomas W. Nelson, Rt. 8, Box 658, Lenoir 28645	1	---	4	5	---	10	---	---	16	---	---	--	---	---	---	36	36	--	---	---	---
Temple Hill	Marshall Kirby, Rt. 1, Box 420, Hudson 28638	14	27	60	42	49	13	29	42	43	6	---	--	---	7	---	337	221	--	229	---	229
Union	Hoyt Reid, Rt. 2, Box 308, Lenoir 28645	6	12	14	23	27	16	16	17	39	17	---	--	7	7	---	201	96	--	99	---	99
Union Grove	C. V. Harmon, 922 Connelly Springs Rd., Lenoir 28645	20	15	23	32	37	21	34	17	36	54	---	--	5	7	---	301	214	--	153	---	153
Whitnel: First	Kyle Roberts, 110 S. Englewood, Lenoir 28645	37	24	28	62	49	11	36	33	64	---	8	10	5	36	---	403	238	--	128	---	128
Worship Point		--	---	---	---	---	---	---	---	---	---	---	--	---	---	---	---	---	--	---	---	---
Yadkin	Joe Laws, Rt. 5, Box 644, Lenoir 28645	36	23	33	48	42	10	19	25	87	25	8	10	---	6	---	372	232	--	182	---	182
Yadkin Valley	Arnie Woods, Rt. 10, Box 612, Lenoir 28645	2	4	2	7	4	8	13	---	10	---	---	--	---	5	---	55	33	--	50	---	50
Zack's Fork	J. V. Vannoy, Rt. 1, Box 629, Lenoir 28645	2	6	8	12	6	5	---	---	15	---	---	--	5	3	---	62	37	--	90	---	90
Center Grove (Mis.)	Floyd Bumgarner, Rt. 1, Box 429, Hudson 28638	6	12	12	15	12	12	21	11	---	---	---	--	---	4	---	105	75	--	---	126	126
Harrisb'g Ch. (Mis.)	Howard Mayberry, 90 Lynhaven Dr., Lenoir 28645	9	14	10	9	12	---	---	24	29	---	---	--	---	3	---	110	60	--	63	---	63
Dry Ponds	J. Dykes Wilson, Rt. 2, Granite Falls 28630	17	23	15	31	25	11	36	20	24	27	---	--	---	2	---	231	143	1	132	---	132
	TOTALS	1015	1024	1328	1878	1646	929	998	1679	2782	785	295	75	281	352	176	15243	8994	12	6852	189	7041

Table C TRAINING UNION

ASSOCIATIONAL TRAINING UNION DIRECTOR

Mr. Bill Kincaid

130 Lakeside Terrace, Lenoir, N. C. 28645

CHURCHES	TRAINING UNION DIRECTORS & ADDRESSES	Nursery (3 yrs. & under) enrollment	Beginners (4-5) enrol.	Primaries (6-8) enrol.	Juniors (9-12) enrol.	Intermediates (13-16) enrol.	Young People single (17-24)	Young People marr'd (17-24)	Adults (25-34) enrol.	Adults (35-64) enrol.	Adults (65 up) enrol.	General officers	Enrol. of missions of church	Total ongoing T.U. enrol.	Ongoing avg. wkly. attend.	No. new unions organized	New member orient.-cum.	Church leader train.-cum.	Member training proj.-cum.	Grand total—ongoing and cumulative T.U. enrolment
Baton	Lawrence Hamby, Rt. 2, Granite Falls 28630	6	7	11	21	13	7	13		6	3	3		90			19			109
Bethany (L)																				
Blair Fork (L)	Jerry Winebarger, Rt. 5, Lenoir 28645									10				10	9			2		12
Buffalo Cove (L)	Hugh Miller, 117 Meadow Lane, Lenoir 28645		2	3	7	12				17		2		43	18				19	62
Cajah's Mountain (L)																				
Calvary (L)	Jim Robbins, 125 Fairway Acres, Lenoir 28645	3	3		12	12	7	17	12			2		63	45					68
Cedar Rock (L)	Gerald Hawkins, P. O. Box 144, Hudson 28638	6	4	5	9	5		10		12		3		54	22					54
Center Grove	Thad Bumgarner, Rt. 1, Box 416, Hudson 28638	3	5	10	29	20	5		13	10		3		89	69					89
Central (W)	Bill Kincaid, 130 Lakeside Terrace, Lenoir 28645	11	11	17	25	16	14	13	13	11		4		140	80	2	26			166
Chapel's Chapel (L)	Hunter M. Crump, Rt. 3, Box 6, Lenoir 28645	2	5		10	10	7			28		1		63	49					63
Clearview (L)																				
Clover (GF)	Kimo Mullinax, 142 N. Main St., Granite Falls 28630	4	4	4	10	14	8	6	17	14		4		85	35		14			99
College Avenue (L)	H. G. Barlowe, Jr., P. O. Box 819, Lenoir 28645	4	4	12	35	56			52			6		169	97		4	62		235
Community (W)																				
Concord (GF)	Bedford Starnes, Rt. 1, Box 350, Granite Falls 28630	2	7	15	8	12	8		13	11		3		79	40					79
Conway's Chapel																				
Crestview	Curtis Robbins, Rt. 8, Box 508, Lenoir 28645	3	2	3	5	4			15	6				38	25					38
Dudley Shoals	J. D. Bolick, 4 Lenoir Ave., Granite Falls 28630	8	10	20	26	18	10	15	12	14	11	4		148						148
East Flat																				
Edgemont																				
Fleming's Chapel	Grady Pennell, Rt. 11, Box 326, Lenoir 28645	2	4	6	14	11	6	11	8	12		2		76	36					76
Globe																				
Grandin																				
Grandview Park																				
Granite Falls: First	J. P. Bumgarner, Rt. 3, Granite Falls 28630			10	28	19			29			2		88	40					88
Green Rock																				
Green Valley																				
Harris Chapel	Gary Austin, Rt. 2, Box 530, Hudson 28638	11	6	23	35	25	17			53		4		174	70					174
Hartland	Jack Pons, 140 Spencer Heights, Lenoir 28645	7	7	8	7	6	9		12	10		2		68	55					68
Hibriten																				
Hudson: East																				
Hudson: First	Jack O. Williams, 105 Palmer St., Lenoir 28645	15	12	10	22	39	13	1	22	30	8	6		178	108			65	38	281
John's River																				
Joyceton																				

Kings Creek	J. M. Laxton, Rt. 1, Box 486, Lenoir 28645	6	6	7	12	13	11	---	14	14	--	3	--	86	44	--	---	---	---	86
Lakeview	J. C. Dugger, 211 Friendly Park, Lenoir 28645	3	7	4	10	12	---	14	23	---	--	--	--	73	35	--	---	---	---	73
Lenoir: First	H. Gene Herrell, 120 Lakeside Terrace, Lenoir 28645	--	6	14	12	31	---	---	---	---	--	3	53	119	63	--	10	25	---	154
Lenoir: West		--	---	---	---	---	---	---	---	---	--	---	--	---	---	--	---	---	---	---
Liberty (L)		--	---	---	---	---	---	---	---	---	--	---	--	---	---	--	---	---	---	---
Livingston Memorial		--	---	---	---	---	---	---	---	---	--	---	--	---	---	--	---	---	---	---
Lovelady		--	---	---	---	---	---	---	---	---	--	---	--	---	---	--	---	---	---	---
Lower Creek	Alfred Massengill, 205 Pinecrest Dr., Lenoir 28645	4	7	10	10	27	7	8	15	35	4	5	--	132	76	--	25	177	146	480
Maple Grove		--	---	---	---	---	---	---	---	---	--	---	--	---	---	--	---	---	---	---
Meadowbrook	J. B. Crouse, Jr., 233 Central Dr., Lenoir 28645	5	8	13	17	7	6	17	7	10	--	4	--	94	50	--	---	---	---	94
Miller Hill	Jim Craig, 307 Fairway Acres, Lenoir 28645	10	---	8	15	7	9	---	13	11	--	3	--	76	37	1	---	---	---	76
Mount Zion	Archie Miller, Rt. 2, Box 474-G, Granite Falls 28630	23	16	26	38	56	28	40	37	55	30	5	--	354	154	--	---	---	---	354
Mountain Grove	Earl W. Rader, Rt. 2, Box 425, Granite Falls 28630	4	13	18	18	---	23	---	---	50	--	6	--	132	65	--	---	---	---	132
Mountain View		--	---	---	---	---	---	---	---	---	--	---	--	---	---	--	---	---	---	---
Mulberry		--	---	---	---	---	---	---	---	---	--	---	--	---	---	--	---	---	---	---
Mulvale	Mrs. Dillard Greene, Rt. 10, Box 229, Lenoir 28645	--	---	6	4	8	---	---	---	11	--	---	--	29	18	--	---	---	---	29
Nelson's Chapel		--	---	---	---	---	---	---	---	---	--	---	--	---	---	--	---	---	---	---
New Hope		--	---	---	---	---	---	---	---	---	--	---	--	---	---	--	---	---	---	---
North Catawba	Miss Sue Tramble, Rt. 3, Box 298, Lenoir 28645	11	9	17	13	14	10	11	10	10	--	4	--	109	72	--	12	---	---	121
Oak Grove	Lonnie Myers, Sr., Rt. 1, Box 6C, Granite Falls 28630	3	---	4	14	7	8	---	17	12	--	3	--	68	46	--	---	---	---	68
Piney Grove	James Winkler, Rt. 5, Box 268, Lenoir 28645	1	11	5	7	7	---	10	6	9	--	2	--	58	57	--	---	---	---	58
Pisgah		--	---	---	---	---	---	---	---	---	--	---	--	---	---	--	---	---	---	---
Pleasant Hill	Jerry Wood'e, Route 2, Hickory 28601	4	12	13	6	4	8	---	17	30	3	---	--	102	75	--	---	---	---	102
Poovey's Chapel	Mrs. Wayne Baker, Rt. 1, Box 221, Hudson 28638	--	10	8	14	12	4	---	5	12	--	1	--	66	---	--	---	---	---	66
Poovey's Grove	Harvey Sherrill, Rt. 3, Granite Falls 28630	--	---	8	15	12	7	---	---	14	--	2	--	58	23	--	---	---	---	58
Rhodhiss	June Bumgarner, Rt. 3, Granite Falls 28630	6	5	13	14	19	1	---	12	14	10	4	--	98	54	--	---	---	---	98
Rocky Springs	Mrs. Kathleen Clark, Rt. 7, Lenoir 28645	4	9	9	12	6	---	9	20	---	--	---	--	69	27	--	---	---	---	69
Rufus		--	---	---	---	---	---	---	---	---	--	---	--	---	---	--	---	---	---	---
Setzer Creek		--	---	---	---	---	---	---	---	---	--	---	--	---	---	--	---	---	---	---
Sunrise	Johnny Greene, Rt. 2, Hudson 28638	5	9	7	12	11	---	15	---	---	7	3	--	69	34	--	---	---	---	69
Temple (L)		--	---	---	---	---	---	---	---	---	--	---	--	---	---	--	---	---	---	---
Temple Hill	Dewey Holman, Rt. 1, Granite Falls 28630	5	18	17	26	31	11	14	38	27	--	2	--	189	116	--	---	---	---	189
Union		--	---	10	8	16	8	---	13	---	--	2	--	57	28	--	---	---	---	57
Union Grove	Raymond Crotts, 203 Floral Dr., Lenoir 28645	7	2	4	3	8	3	4	7	9	1	1	--	49	37	1	---	---	---	49
Whitnel: First	Wayne Parson, Rt. 3, Box 45, Lenoir 28645	--	11	12	19	15	9	10	17	13	--	4	--	110	66	--	---	---	---	110
Worship Point		--	---	---	---	---	---	---	---	---	--	---	--	---	---	--	---	---	---	---
Yadkin	Bobie K. Greene, Rt. 5, Box 762, Lenoir 28645	9	11	6	21	18	6	6	12	18	20	5	--	132	55	--	---	---	---	132
Yadkin Valley		--	---	---	---	---	---	---	---	---	--	---	--	---	---	--	---	---	---	---
Zack's Fork		--	---	---	---	---	---	---	---	---	--	---	--	---	---	--	---	---	---	---
Center Grove (Mission)	John E. Shelton, Rt. 1, Box 267A, Granite Falls 28630	--	5	5	10	7	6	---	19	---	--	2	--	54	32	--	---	---	---	54
Harrisburg Chapel (Mission)	Harold Blankenship, Rt. 6, Box 585, Lenoir 28645	4	6	4	7	10	---	---	20	---	--	2	--	53	28	--	8	---	---	61
Dry Ponds	Wilson P. Annas, Rt. 2, Box 146, Granite Falls 28630	10	5	---	22	20	12	---	25	14	--	2	--	110	65	--	---	---	---	110
	TOTALS	207	273	406	646	660	288	249	545	612	97	117	53	4153	2127	4	110	331	203	4797

Table D CHURCH MUSIC

ASOCIATIONAL MUSIC DIRECTOR

Mr. V. Gilbert Bailey

Rt. 2, Box 263-A, Granite Falls, N. C. 28630

CHURCHES	MUSIC DIRECTORS AND ADDRESSES	Beginners (4-5) enrol.	Primaries (6-8) enrol.	Juniors (9-12) enrol.	Intermediates (13-16) enrol.	Yg. Peop. (17-24) sin. & mar.	Adults (25 & over) enrol.	Vocal ensembles enrol.	Band or orchestra enrol.	Instrum'tal ensembles enrol.	Handbell ringers enrol.	General officers	Enrol. of missions of church	Total music enrolment	Average weekly Church Music attendance	No. choirs, ensem., etc. org.
Baton	Mrs. Thomas Elrod, Rt. 2, Box 447, Granite Falls 28630	--	--	20	10	--	15	--	--	--	--	--	--	45	--	--
Bethany (L)	Gerald Brookshire, Rt. 8. Box 233, Lenoir 28645	--	--	--	--	--	--	--	--	--	--	--	--	--	--	--
Blair's Fork (L)	Mrs. Jennings Taylor, 605 N. Main St., Lenoir 28645	--	--	--	3	--	9	--	--	--	--	--	--	12	--	--
Buffalo Cove (L)	Miss Cathy Hawkins, Rt. 5, Box 432, Lenoir 28645	--	--	--	11	6	8	--	--	--	--	2	--	27	15	--
Cajah's Mountain (L)	Nancy Vannoy, Rt. 2, Box 470, Hudson 28638	--	--	--	--	--	--	--	--	--	--	--	--	--	--	--
Calvary (L)	Russell Dula, Rt. 2, Box 64, Lenoir 28645	--	--	--	--	20	10	--	--	--	--	4	--	34	--	--
Cedar Rock (L)	Robert Walsh, Rt. 1, Box 456, Lenoir 28645	--	--	--	--	--	--	--	--	--	--	--	--	--	--	--
Center Grove	Joe Pritchard, 109 Charlesmont Dr., Lenoir 28645	5	15	20	18	2	29	--	--	--	--	2	--	91	64	--
Central (W)	C. J. Baker, Sr., P. O. Box 402, Granite Falls 28630	--	--	20	15	--	45	--	--	--	--	3	--	83	68	--
Clark's Chapel (L)	L. Parks Underdown, Rt. 11, Box 868, Lenoir 28645	--	--	--	5	5	10	--	--	--	--	2	--	22	16	--
Clearview (L)		--	--	--	--	--	--	--	--	--	--	--	--	--	--	--
Clover (GF)	Miss Sara Moore, 160 N. Main St., Granite Falls 28630	--	--	--	--	15	--	--	--	--	--	--	--	15	9	--
College Avenue (L)	Kenneth R. Little, 305 Powell Rd., Lenoir 28645	13	23	32	48	4	32	--	12	--	--	10	--	174	142	2
Community (W)	Larry Winebarger, 106 South Haven Dr. Lenoir 28645	--	--	--	--	--	--	--	--	--	--	--	--	--	--	--
Concord (GF)	Dwaine Coley, P. O. Box 503, Taylorsville 28681	--	7	7	14	2	25	--	--	--	--	2	--	57	--	--
Conway's Chapel	Richard C. Deal, Rt. 7, Box 244, Morganton 28655	--	--	1	--	5	8	--	--	--	--	2	--	16	12	--
Crestview	Mrs. Pauline Bentley, 17 Creekside Dr., Lenoir 28645	--	6	10	10	1	24	--	--	--	--	3	--	54	15	--
Dudley Shoals	Mrs. Betsy Chester, Rt. 2, Box 780, Lenoir 28645	--	16	28	12	8	29	--	--	--	--	3	--	96	70	--
East Flat		--	--	--	--	--	--	--	--	--	--	--	--	--	--	--
Edgemont		--	--	--	--	--	--	--	--	--	--	--	--	--	--	--
Fleming's Chapel	Larry McFalls, Rt. 6, Box 296, Lenoir 28645	--	--	10	10	10	27	--	--	--	--	--	--	57	50	--
Globe	Mrs. J. V. Beane, Star Route, Lenoir 28645	--	--	--	--	--	--	--	--	--	--	--	--	--	--	--
Grandin	Mrs. G. M. Icenhour, 1465 E. Harper Ave., Lenoir 28645	--	--	--	--	--	--	--	--	--	--	--	--	--	--	--
Grandview Park	Lawrence Miller, 200 2nd Ave., N.E., Lenoir 28645	--	--	--	--	--	--	--	--	--	--	--	--	--	--	--
Granite Falls: First	Michael Hench, 14 Crestview St., Granite Falls 28630	--	11	23	24	5	18	--	--	--	--	--	--	81	50	--
Green Rock	Roy L. Woodring, Rt. 5, Box 410, Lenoir, 28645	--	--	--	--	--	--	--	--	--	--	--	--	--	--	--
Green Valley		--	--	--	--	--	--	--	--	--	--	--	--	--	--	--
Harris Chapel	Mrs. Martha Annas, Rt. 2, Box 466, Hudson 28638	--	18	25	18	6	16	10	8	--	--	--	--	103	63	--
Hartland	Ronald Poarch, Rt. 7, Morganton 28655	--	6	5	7	4	14	--	--	--	--	2	--	38	20	--
Hibriten	Mrs. Fred Price, P. O. Box 135, Whitnel 28645	--	--	5	3	5	17	--	--	--	--	--	--	30	20	--
Hudson: East		--	--	--	--	--	--	--	--	--	--	--	--	--	--	--
Hudson: First	L. Deck Taylor, P. O. Box 663, Hudson 28638	--	30	46	29	5	25	18	--	--	--	5	--	158	120	--
John's River	Bealer McLean, Rt. 8, Box 321, Lenoir 28645	--	--	--	--	--	--	--	--	--	--	--	--	--	--	--
Joyceton	Robert A. Smith, P. O. Box 196, Hudson 28638	3	5	6	3	--	6	--	--	--	--	2	--	25	20	--

Kings Creek	Charles F. Myers, P. O. Box 403, N. Wilkesboro 28659	--	3	12	6	16	14	--	--	--	--	--	--	51	34	1
Lakeview	William Dugger, 243 Mt. View Circle, Lenoir 28645	--	--	--	4	2	12	2	--	--	--	1	--	21	12	--
Lenoir: First	H. Lee Webb, 104 Taubrook Dr., Lenoir 28645	12	18	23	45	--	22	--	--	--	--	12	16	148	108	--
Lenoir: West	Charles Bradshaw, 107 Cottrell Hill Terrace, Lenoir 28645	--	--	--	8	8	20	2	--	--	--	--	--	38	38	--
Liberty (L)	Jim Lewis, 110 Company St., Lenoir 28645	--	--	--	--	--	--	--	--	--	--	--	--	--	--	--
Livingston Memorial	Robert Edwards, Rt. 7, Box 807, Lenoir 28645	--	--	--	--	7	11	--	--	--	--	2	--	20	15	--
Lovelady	Larry Annas, Rt. 1, Granite Falls, 28630	--	--	--	--	7	18	--	--	--	--	--	--	25	18	--
Lower Creek	Dan Pardue, 206 Hawthorne Lane, Lenoir 28645	19	58	67	65	--	35	17	--	--	34	18	--	313	254	1
Maple Grove		--	--	--	--	--	--	--	--	--	--	--	--	--	--	--
Meadowbrook	Mrs. J. B. Crouse, Jr., 233 Central Dr., Lenoir 28645	--	--	--	--	--	21	--	--	--	--	--	--	21	15	--
Miller Hill	Bill Triplett, 105 S. Englewood, Lenoir 28645	--	--	15	2	--	--	15	--	2	--	4	--	38	25	1
Mount Zion	Roland B. Brown, Rt. 2, Box 137, Hudson 28638	--	22	31	42	18	34	--	--	--	--	5	26	178	106	1
Mountain Grove	V. Gilbert Bailey, Rt. 2, Box 263-A, Granite Falls 28630	20	21	23	21	28	--	--	--	--	--	7	--	120	85	--
Mountain View	Douglas Clark, Rt. 10, Box 256, Lenoir 28645	--	--	--	--	--	--	--	--	--	--	--	--	--	--	--
Mulberry	Charles Thompson, 114 Royalwood Dr., Lenoir 28645	--	--	--	--	--	--	--	--	--	--	--	--	--	--	--
Mulvale	Mrs. H. H. McManus, Rt. 3, Box 401, Granite Falls 28630	--	--	--	--	--	--	--	--	--	--	--	--	--	--	--
Nelson's Chapel	Mrs. Luther Sudderth, Rt. 8, Box 219, Lenoir 28645	--	4	5	4	6	15	--	--	--	--	--	--	34	20	--
New Hope	Vance Triplett, Route 1, Lenoir 28645	--	--	--	--	--	--	--	--	--	--	--	--	--	--	--
North Catawba	Raymond D. Alderson, 207 Allendale Cr., Lenoir 28645	8	16	20	10	3	24	2	--	--	--	3	--	91	75	1
Oak Grove	Darrell Richards, Rt. 1, Granite Falls 28630	--	--	10	6	--	18	--	--	--	--	1	--	35	28	--
Piney Grove		--	--	--	--	5	15	1	--	--	--	1	--	22	17	--
Pisgah	Ray Key, Route 6, Lenoir 29645	--	--	--	--	--	--	--	--	--	--	--	--	--	--	--
Pleasant Hill	Roy St. John, 312 Union Grove Road, Lenoir 28645	--	--	--	--	--	--	--	--	--	--	--	--	--	--	--
Poovey's Chapel	Clarence Arney, Route 1, Hudson 28638	--	--	--	20	4	24	--	--	--	--	--	--	48	40	1
Poovey's Grove	M. L. Christopher, Rt. 3, Granite Falls 28630	--	--	--	4	3	14	--	--	--	--	--	--	21	8	--
Rhodhiss	Mrs. Nora Annas, Rhodhiss 28667	--	15	--	--	--	22	--	--	--	--	--	--	37	20	--
Rocky Springs	Ralph Kincaid, Rt. 1, Box 62, Hudson 28638	--	--	--	--	--	--	--	--	--	--	--	--	--	--	--
Rufus		--	--	--	--	--	--	--	--	--	--	--	--	--	--	--
Setzer Creek		--	--	--	--	--	--	--	--	--	--	--	--	--	--	--
Sunrise	Mrs. Louis Minton, P. O. Box 434, Hudson 28638	8	6	9	--	5	15	--	--	--	--	--	--	43	30	--
Temple (L)		--	--	--	--	--	--	--	--	--	--	--	--	--	--	--
Temple Hill	Coy Watson, Rt. 1, Box 139, Granite Falls 28630	--	--	--	--	--	--	--	--	--	--	--	--	--	--	--
Union	John O. Hawkins, Rt. 5, Box 430, Lenoir 28645	--	--	12	--	--	22	--	--	--	--	1	--	35	20	1
Union Grove	Ray M. Hall, 261 Union Grove Rd., Lenoir 28645	--	18	30	30	20	--	--	--	--	--	5	--	103	70	--
Whitnel: First	Oscar Horrell, P. O. Box 5485, Whitnel 28645	--	--	20	15	--	33	--	14	--	--	--	--	82	52	2
Worship Point		--	--	--	--	--	--	--	--	--	--	--	--	--	--	--
Yadkin	Curtis Moore, 107 Charlesmont, Lenoir 28645	--	--	15	--	15	25	--	--	--	--	--	--	55	50	--
Yadkin Valley	Mrs. Zack Clark, Rt. 5, Lenoir 28645	--	--	--	--	--	--	--	--	--	--	--	--	--	--	--
Zack's Fork	Mrs. Bertha St. John, Rt. 1, Box 620, Lenoir 28645	--	--	--	--	--	12	3	--	--	--	--	--	15	10	--
Center Grove (Mission)	Lloyd Bumgarner, Rt. 1, Box 494, Hudson 28638	--	--	--	3	7	10	--	--	--	--	2	--	22	20	1
Harrisburg Chapel (Mission)	Mrs. Howard Mayberry, 990 Lynhaven Dr., Lenoir 28645	--	--	--	--	--	15	--	--	--	--	1	--	16	--	--
Dry Ponds	J. Maynard Bumgarner, Rt. 2, Granite Falls 28630	--	--	11	12	--	18	--	--	--	--	--	--	41	30	--
	TOTALS	88	318	561	537	262	838	70	34	2	34	105	42	2891	1954	12

Table E BROTHERHOOD

ASSOCIATIONAL BROTHERHOOD DIRECTOR

Mr. Robert L. Amick

Rt. 11, Box 252, Lenoir, N. C. 28645

CHURCHES	BROTHERHOOD DIRECTORS AND ADDRESSES	Ungraded RA chapters	Ungraded RA enrol.	Crusaders (9-11) chapters	Crusaders (9-11) enrol.	Pioneers (12-14) chapters	Pioneers (12-14) enrol.	Ambassadors (15-17) chap.	Ambassadors (15-17) enrol.	Total RA chapters	Total RA enrolment	Baptist Young Men enrol.	Baptist Men enrolment	Total Men enrolled	Total enrolment
Baton	C. B. Bollinger, Rt. 2, Box 455, Granite Falls 28630	---	---	1	7	1	5	---	---	2	12	6	12	18	30
Bethany (L)		---	---	---	---	---	---	---	---	---	---	---	---	---	---
Blair's Fork (L)		---	---	---	---	---	---	---	---	---	---	---	---	---	---
Buffalo Cove (L)		---	---	---	---	---	---	---	---	---	---	---	---	---	---
Cajah's Mountain (L)		---	---	---	---	---	---	---	---	---	---	---	---	---	---
Calvary (L)		---	---	---	---	---	---	---	---	---	---	---	---	---	---
Cedar Rock (L)	Johnny Barlowe, 254 Wildwood Road, Lenoir 28645	---	---	1	9	1	5	---	---	2	14	---	12	12	26
Center Grove		---	---	1	8	1	5	---	---	2	13	---	8	8	21
Central (W)	Fritz Laws, 1478-A Norwood Street. Lenoir 28645	---	---	1	10	1	4	1	3	3	17	---	23	23	40
Clark's Chapel (L)	J. B. Angley, 104 Kaylor Dr.. Lenoir 28645	---	---	1	13	---	---	1	12	2	25	---	10	10	35
Clearview (L)	Daniel Brown, Rt. 2, Connelly Springs 28612	---	---	---	---	---	---	---	---	---	---	---	14	14	14
Clover (GF)	Joe Kirby, Rt. 3, Box 39(A, Granite Falls 28630	1	16	---	---	---	---	---	---	1	16	---	14	14	30
College Avenue (L)	Joe C. Hoyle, 120 N. Sharon Road, Lenoir 28645	---	---	1	17	1	6	---	---	2	23	---	41	41	64
Community (W)	James Stevens, Rt. 2, Hudson 28638	1	19	---	---	---	---	---	---	1	19	---	9	9	28
Concord (GF)		---	---	1	4	1	4	1	4	3	12	---	21	21	33
Conway's Chapel		---	---	---	---	---	---	---	---	---	---	---	---	---	---
Crestview	Oliver Nelson, 113 Clearview St., Lenoir 28645	---	---	1	6	1	15	1	4	3	25	---	12	12	37
Dudley Shoals	Richard McRary, Rt. 2, Lenoir 28645	1	15	1	6	1	6	1	3	4	30	---	28	28	58
East Flat		---	---	---	---	---	---	---	---	---	---	---	---	---	---
Edgemont		---	---	---	---	---	---	---	---	---	---	---	---	---	---
Fleming's Chapel	Robert L. Amick, Rt. 11, Box 252, Lenoir 28645	---	---	1	5	1	13	1	10	3	28	6	18	24	52
Globe		---	---	---	---	---	---	---	---	---	---	---	---	---	---
Grandin		---	---	---	---	---	---	---	---	---	---	---	---	---	---
Grandview Park		---	---	---	---	---	---	---	---	---	---	---	---	---	---
Granite Falls: First	Lamar Blackstock, P. O. Box 273, Granite Falls 28630	1	13	---	---	---	---	---	---	1	13	---	28	28	41
Green Rock		---	---	---	---	---	---	---	---	---	---	---	---	---	---
Green Valley		---	---	---	---	---	---	---	---	---	---	---	---	---	---
Harris Chapel	J. E. Summerlin. Rt. 2, Box 498, Hudson 28638	---	---	1	25	1	17	1	15	3	57	---	37	37	94
Hartland	H. S. Cline, Rt. 6, Box 572, Lenoir 28645	1	12	---	---	---	---	---	---	1	12	---	8	8	20
Hibriten		---	---	---	---	---	---	---	---	---	---	---	---	---	---
Hudson: East		---	---	---	---	---	---	---	---	---	---	---	---	---	---
Hudson: First	Guy E. Herman, Jr., P. O. Box 271, Lenoir 28645	---	---	---	---	---	---	---	---	---	---	---	35	35	35
John's River		---	---	---	---	---	---	---	---	---	---	---	---	---	---
Joyceton		---	---	---	---	---	---	---	---	---	---	---	---	---	---

Kings Creek	Clay Hedrick, Rt. 1, Box 429, Lenoir 28645	--	---	1	5	1	5	---	---	2	10	---	12	12	22
Lakeview	W. V. Covington, 114 Waycross Dr., Lenoir 28645	1	12	---	---	---	---	---	---	1	12	---	13	13	25
Lenoir: First		--	---	---	---	---	---	---	---	---	---	---	---	---	---
Lenoir: West		--	---	---	---	---	---	---	---	---	---	---	---	---	---
Liberty (L)		--	---	---	---	---	---	---	---	---	---	---	---	---	---
Livingston Memorial		--	---	---	---	---	---	---	---	---	---	---	---	---	---
Lovelady		1	13	---	---	---	---	---	---	1	13	2	---	2	15
Lower Creek	Everette Barlow, 1500 E. Harper Ave., Lenoir 28645	1	17	---	---	---	---	---	---	1	17	---	47	47	64
Maple Grove		--	---	---	---	---	---	---	---	---	---	---	---	---	---
Meadowbrook	Preston L. Presnell, P. O. Box 187, Lenoir 28645	--	---	1	5	1	2	1	3	3	10	---	15	15	25
Miller Hill	Cecil Smith, 166 Overlook Dr., Lenoir 28645	1	23	---	---	---	---	---	---	1	23	---	12	12	35
Mount Zion	Earl R. Woods, Rt. 2, Box 8, Hudson 28638	--	---	1	11	1	8	1	9	3	28	40	50	90	118
Mountain Grove		--	---	1	7	1	4	1	3	3	14	---	38	38	52
Mountain View		--	---	---	---	---	---	---	---	---	---	---	---	---	---
Mulberry		--	---	---	---	---	---	---	---	---	---	---	---	---	---
Mulvale		--	---	---	---	---	---	---	---	---	---	---	---	---	---
Nelson's Chapel	Wallace Cozart, Rt. 8, Box 207, Lenoir 28645	1	5	---	---	---	---	---	---	1	5	---	10	10	15
New Hope		--	---	---	---	---	---	---	---	---	---	---	---	---	---
North Catawba	Lewis Moore, 565 Union Grove Road, Lenoir 28645	--	---	2	16	1	14	1	19	4	49	---	15	15	64
Oak Grove	Lee Richards, P. O. Box 842, Hickory 28601	1	10	---	---	---	---	---	---	1	10	---	10	10	20
Piney Grove	George Greene, 109 Riverview Drive, Lenoir 28645	--	---	1	8	1	9	---	---	2	17	---	13	13	30
Pisgah		--	---	---	---	---	---	---	---	---	---	---	10	10	10
Pleasant Hill		1	8	---	---	---	---	---	---	1	8	---	---	---	8
Poovey's Chapel	Franklin Haas, Rt. 1, Box 210, Hudson 28638	--	---	---	---	---	---	---	---	---	---	---	10	10	10
Poovey's Grove		1	20	---	---	---	---	---	---	1	20	---	---	---	20
Rhodhiss		1	12	---	---	---	---	---	---	1	12	---	18	18	30
Rocky Springs		--	---	---	---	---	---	---	---	---	---	---	---	---	---
Rufus		--	---	---	---	---	---	---	---	---	---	---	---	---	---
Setzer Creek		--	---	---	---	---	---	---	---	---	---	---	---	---	---
Sunrise	Theadore Hamby, 252 Swanson Road, Lenoir 28645	--	---	---	---	1	15	---	---	1	15	---	15	15	30
Temple (L)		--	---	---	---	---	---	---	---	---	---	---	---	---	---
Temple Hill		--	---	1	6	1	6	1	2	3	14	---	---	---	14
Union		--	---	---	---	---	---	---	---	---	---	---	---	---	---
Union Grove	Jerry Robertson, 109 Trenton St., Lenoir 28645	--	---	1	11	1	12	1	13	3	36	---	16	16	52
Whitnel: First		--	---	1	10	1	5	---	---	2	15	---	15	15	30
Worship Point		--	---	---	---	---	---	---	---	---	---	---	---	---	---
Yadkin		--	---	1	11	1	9	---	---	2	20	---	---	---	20
Yadkin Valley	Dave Johnston, Rt. 5, Box 144, Lenoir 28645	--	---	1	4	1	8	---	---	2	12	---	10	10	22
Zack's Fork		--	---	---	---	---	---	---	---	---	---	---	---	---	---
Center Grove (Mission)		1	18	---	---	---	---	---	---	1	18	---	---	---	18
Harrisburg Chapel (Mission)		--	---	---	---	---	---	---	---	---	---	---	---	---	---
Dry Ponds		--	---	1	8	1	8	---	---	2	16	---	---	---	16
	TOTALS	15	213	24	212	23	185	13	100	75	710	54	659	713	1423

Table F WOMAN'S MISSIONARY UNION

ASSOCIATIONAL W.M.U. DIRECTOR

Mrs. J. E. Ledbetter

213 W. Ashe Ave., Lenoir, N. C. 28645

CHURCHES	W.M.U. PRESIDENTS AND ADDRESSES	Sunbeam Nursery org.	Sunbeam Nursery enrol.	Beginner Sunb'm Band org.	Beginner Sunb'm Band enrol.	Primary Sunb'm Band org.	Primary Sunb'm Band enrol.	Ungraded Sunb'm Band org.	Ungraded Sunb'm Bd. enrol.	Junior GA org.	Junior GA enrol.	Intermediate GA org.	Intermediate GA enrol.	Ungraded GA org.	Ungraded GA enrol.	High school YWA org.	High school YWA enrol.	Career girls YWA org.	Career girls YWA enrol.	Ungraded YWA org.	Ungraded YWA enrol.	WMS organizations	WMS enrolment	Missions of Church (org.)	Missions of Church (enrol.)	Grand total organizations	Grand total enrolment	No. mission study groups	No. mission prayer groups	No. mission action groups
Baton	Mrs. Sue Keever, Rt. 2, Granite Falls 28630	--	--	1	10	1	11	--	--	1	15	1	6	--	--	--	--	--	--	--	--	1	9	--	--	5	51	1	--	--
Bethany (L)		--	--	--	--	--	--	--	--	--	--	--	--	--	--	--	--	--	--	--	--	--	--	--	--	--	--	--	--	--
Blairs Fork (L)		--	--	--	--	--	--	--	--	--	--	--	--	--	--	--	--	--	--	--	--	--	--	--	--	--	--	--	--	--
Buffalo Cove (L)		--	--	--	--	--	--	--	--	--	--	--	--	--	--	--	--	--	--	--	--	--	--	--	--	--	--	--	--	--
Cajah's Mtn. (L)	Mrs. Robert Phillips, 565 Union Grove Rd., Lenoir 28645	--	--	--	--	--	--	--	--	--	--	--	--	--	--	--	--	--	--	--	--	1	15	--	--	1	15	--	--	--
Calvary (L)	Mrs. Jack Greene, Rt. 10, Box 694, Lenoir 28645	--	--	--	--	--	--	--	--	1	10	--	--	--	--	--	--	--	--	1	10	1	8	--	--	3	28	--	--	--
Cedar Rock (L)	Mrs. Lydia Jackson, 17 Willow Brook Rd., Lenoir 28645	1	4	1	10	1	12	--	--	1	6	1	8	--	--	--	--	--	--	--	--	1	10	--	--	6	50	1	--	--
Center Grove	Mrs. Melvin Lail, Rt. 1, Box 480, Hudson 28638	1	18	1	9	2	28	--	--	2	23	2	16	--	--	--	--	--	--	1	8	1	32	--	--	10	134	1	2	1
Central (W)	Mrs. C. H. Kincaid, P. O. Box 71, Whitnel 28645	--	--	1	10	1	21	--	--	2	24	1	6	--	--	1	9	--	--	--	--	1	26	--	--	7	96	2	--	1
Clark's Chapel (L)	Mrs. J. B. Angley, 104 Kaylor Dr., Lenoir 28645	1	4	--	--	1	3	--	--	1	5	1	5	--	--	--	--	--	--	--	--	1	14	--	--	5	36	--	--	--
Clearview (L)	Helen Brown, Rt. 2, Connelly Springs 28612	--	--	--	--	--	--	--	--	--	--	--	--	--	--	--	--	--	--	--	--	1	7	--	--	1	7	--	--	--
Clover (GF)	Mrs. Robert Davis, Rt. 3, Box 48, Granite Falls 28630	--	--	--	--	--	--	1	12	1	14	1	12	--	--	--	--	--	--	1	4	1	27	--	--	5	69	1	1	1
College Ave. (L)	Mrs. Charles Clark, 261 Overlook Dr., Lenoir 28645	1	6	1	7	2	17	--	--	1	16	1	10	--	--	1	14	--	--	--	--	1	66	--	--	8	136	3	1	4
Community (W)	Gail Buckner, P. O. Box 1-A, Whitnel 28645	--	--	--	--	--	--	--	--	1	9	1	12	--	--	--	--	--	--	--	--	1	14	--	--	3	35	--	--	1
Concord (GF)	Mrs. Melvyn Curlee, 5 Circle Dr., Granite Falls 28630	--	--	1	8	1	10	--	--	1	8	1	8	--	--	--	--	--	--	1	7	1	32	--	--	6	73	2	1	1
Conway's Chapel		--	--	--	--	--	--	--	--	--	--	--	--	--	--	--	--	--	--	--	--	--	--	--	--	--	--	--	--	--
Crestview	Mrs. Roy Kirby, Rt. 5, Box 10, Lenoir 28645	1	6	--	--	1	8	--	--	1	15	1	10	--	--	--	--	--	--	--	--	1	12	--	--	5	51	--	1	--
Dudley Shoals	Mrs. Keith Sims, Rt. 1, Granite Falls 28630	1	2	1	3	1	3	--	--	1	15	1	4	--	--	--	--	--	--	1	18	1	30	--	--	7	75	1	1	1
East Flat		--	--	--	--	--	--	--	--	--	--	--	--	--	--	--	--	--	--	--	--	--	--	--	--	--	--	--	--	--
Edgemont		--	--	--	--	--	--	--	--	--	--	--	--	--	--	--	--	--	--	--	--	--	--	--	--	--	--	--	--	--
Fleming's Chapel	Mrs. George Lawrence, Rt. 7, Box 523, Lenoir 28645	--	--	--	--	--	--	1	6	1	7	1	7	--	--	--	--	--	--	1	7	1	12	--	--	5	39	--	--	--
Globe		--	--	--	--	--	--	--	--	--	--	--	--	--	--	--	--	--	--	--	--	--	--	--	--	--	--	--	--	--
Grandin	Mrs. Albert Icenhour, Rt. 1, Box 576, Lenoir 28645	--	--	--	--	--	--	--	--	--	--	--	--	--	--	--	--	--	--	--	--	1	8	--	--	1	8	--	--	--
Grandview Park	Mrs. Ruby Lamkin, 315 Redcliff Dr., Lenoir 28645	--	--	--	--	--	--	1	8	--	--	--	--	1	15	--	--	--	--	--	--	1	19	--	--	3	42	1	1	1
Granite Fals: 1st	Mrs. W. Finley Simmons, 23 Forest Ave., Granite F. 28630	--	--	--	--	--	--	1	20	1	19	1	9	--	--	--	--	--	--	--	--	1	65	--	--	4	113	2	2	1
Green Rock		--	--	--	--	--	--	--	--	--	--	--	--	--	--	--	--	--	--	--	--	--	--	--	--	--	--	--	--	--
Green Valley		--	--	--	--	--	--	--	--	--	--	--	--	--	--	--	--	--	--	--	--	--	--	--	--	--	--	--	--	--
Harris Chapel		--	--	--	--	--	--	--	--	2	33	1	16	--	--	1	5	--	--	--	--	1	45	--	--	5	99	1	1	1
Hartland	Mrs. Cecile Cannon, Rt. 6, Box 446, Lenoir 28645	--	--	1	12	1	16	--	--	--	--	--	--	1	16	--	--	--	--	1	5	1	27	--	--	5	76	--	--	--
Hibriten	Mrs. Jack Thompson, 211 Mt. Herman Rd., Lenoir 28645	--	--	--	--	--	--	--	--	1	18	--	--	--	--	--	--	--	--	--	--	1	9	--	--	2	27	--	--	--
Hudson: East		--	--	--	--	--	--	--	--	--	--	--	--	--	--	--	--	--	--	--	--	--	--	--	--	--	--	--	--	--
Hudson: First	Mrs. George Williamson, P. O. Box 306, Hudson 28638	--	--	1	11	1	11	--	--	2	20	1	13	--	--	--	--	--	--	1	12	1	49	--	--	7	116	1	--	4
John's River		--	--	--	--	--	--	--	--	--	--	--	--	--	--	--	--	--	--	--	--	--	--	--	--	--	--	--	--	--
Joyceton	Mrs. George Hartzog, 1781 Norwod St., Lenoir 28645	--	--	--	--	--	--	--	--	--	--	--	--	--	--	--	--	--	--	--	--	1	10	--	--	1	10	--	--	--

Kings Creek	Mrs. J. N. Brookshire, Rt. 1, Box 402, Lenoir 28645	1	6			1	8			1	12	1	2									2	16			6	44	1		1
Lakeview	Mrs. Norma Eller, 402-C Freemont St., Lenoir 28645							1	9					1	8							1	17			3	34			
Lenoir: First	Mrs. J. S. Carter, P. O. Box 172, Lenoir 28645			1	6	1	8			1	8	1	12			1	10					1	140	3	35	9	219	2	1	4
Lenoir: West	Mrs. Trilla Norris, 144 Torrence St., Lenoir 28645									1	7	1	8									1	8			3	23			
Liberty (L)	Pearlene Woody, 145 Slope Terrace, Lenoir 28645																					1	13			1	13			
Livingston Mem.	Mrs. Dewey Hatton, Rt. 1, Box 194, Boomer 28606																					1	14			1	14			
Lovelady	Mrs. Kathryn Foxx, Rt. 1, Box 77, Granite Falls 28630	1	10							1	12											1	25			3	47	1	1	1
Lower Creek	Mrs. Cody Lowe, 117 Amherst Park, Lenoir 28645			1	16	2	16			1	10					1	10					1	53			6	105	1	1	2
Maple Grove																														
Meadowbrook	Mrs. Mary Lib Presnell, P. O. Box 187, Lenoir 28645			1	7					1	10	1	6							1	5	1	14			5	42	1	1	1
Miller Hill	Mrs. Reba Shatley, 135 Emerald Dr., Lenoir 28645							1	17	1	11	1	6					1	3			1	24			5	61	2	1	
Mount Zion	Mrs. Archie Miller, Rt. 2, Box 474-G, Granite Falls 28630			1	10	1	18			1	20	1	12							1	9	1	35			6	104	1		2
Mountain Grove	Ruth Whisenant, 1172 Connelly Springs Rd., Lenoir 28645			1	20	1	20			1	14	1	15							1	4	1	35			6	108	1	1	2
Mountain View	Mrs. Elmer Philyaw, 107 Maywood Dr., Lenoir 28645																					1	10			1	10			
Mulberry																														
Mulvale	Mrs. M. O. Warren, Rt. 7, Box 278, Lenoir 28645																					1	12			1	12			
Nelson's Chapel	Mrs. Boyd Miller, Rt. 8, Box 214, Lenoir 28645	1	4	1	7									1	5	1	2					1	9			5	27			
New Hope																														
North Catawba	Mrs. Fred A. Moore, Rt. 2, Box 384, Granite Falls 28630			1	10	1	15			1	16	1	10							1	3	1	35			6	89	2	1	1
Oak Grove	Mrs. Ralph Helton, Rt. 5, Box 235, Hickory 28601							1	13					1	11					1	5	1	22			4	51			1
Piney Grove				1	21	1	7			1	4	1	7									2	20			6	59	1	1	1
Pisgah	Mrs. Kate Pittman, Rt. 6, Lenoir 28645																					1	10			1	10			
Pleasant Hill	Virginia Wiley, Rt. 2, Hudson 28638							1	7	1	20	1	9	1	8											3	44			
Poovey's Chapel	Mrs. Eugene Coffey, Rt. 1, Box 248, Hudson 28638			1	13	1	8			1	14					1	8					1	20			5	63	1	1	1
Poovey's Grove	Mrs. Ray C. Starnes, P. O. Box 425, Granite Falls 28630			1	4	1	15			1	10	1	8									1	34			5	71	2	1	1
Rhodhiss	Mrs. J. C. Propst, Rt. 3, Box-A, Granite Falls 28630							1	12	1	5	1	6									1	23			4	46			
Rocky Springs	Mrs. Ruby Eller, Rt. 6, Lenoir 28645																													
Rufus																														
Setzer Creek																														
Sunrise	Mrs. Faye Whisnant, Rt. 2, Box 44, Hudson 28638			1	13	1	5			1	7	1	7									1	8			5	40			
Temple (L)																														
Temple Hill																														
Union								1	12					1	12					1	10	1	12			4	46			
Union Grove	Mrs. Jeane Smith, Rt. 2, Box 354, Granite Falls 28630	1	4	1	4	1	10			1	14	1	9							1	8	1	21			7	70	1	1	
Whitnel: First	Mrs. Odell Watson, 127 Fairway Acres, Lenoir 28645			1	12	1	12			1	9	1	9							1	13	1	35			6	90	2	1	1
Worship Point																														
Yadkin	Mrs. Riley Todd, Rt. 8, Box 160, Lenoir 28645	1	4	1	12	1	11			1	12	1	8							1	6	1	35			7	88	1	1	1
Yadkin Valley										1	5															1	5			
Zack's Fork	Mrs. R. M. Barlow, Rt. 1, Box 613, Lenoir 28645																					1	9			1	9			
Center Grove (M)								1	15	1	10	1	4							1	8					4	37		2	2
Harrisb'g Chpl. (M)	Mrs. Frances H. Price, 1012 Lynhaven Dr., Lenoir 28645							1	12					1	8							1	15			3	35			
Dry Ponds	Mrs. Fred Turnmire, Rt. 2, Box 123, Granite Falls 28630			1	8	1	5			1	16	1	12							1	7	1	21			6	69	1	1	1
	TOTALS	11	68	24	243	28	303	11	131	43	503	34	292	7	75	7	58	1	3	19	149	53	1276	3	35	241	3136	38	27	40

Table G TOTAL RECEIPTS, LOCAL EXPENDITURES AND STEWARDSHIP

CHURCHES	ASSOCIATIONAL TREASURER Mr. Jack B. Spainhour P. O. Box 177, Lenoir, N. C. 28645 TREASURERS AND ADDRESSES	Numbers of tithers	Budget prom. or emph. used*	Cooperative program goal as percent of total budget	Associational missions goal as percent of total budget	Total tithes, all offerings, and special gifts	All other receipts	Total receipts	Money borrowed this year	Church staff salaries	Local missions expenditures	Money paid out on new construction past year	Debt retirement	All other local expenditures	Total local expenditures
Baton	Clay Bollinger, Rt. 2, Box 455, Granite Falls 28630	25	5	10.	1.	22825		22825		7215				3842	11057
Bethany (L)	Boyd Greene, Rt. 8, Box 260, Lenoir 28645	6				4504		4504		2114		1975		1010	5099
Blair's Fork (L)	Mrs. Sybil Watson, Rt. 8, Box 154-B, Lenoir 28645	17				5515	1069	6584		2631				2063	4694
Buffalo Cove (L)	Mrs. Violet Hawkins, Rt. 5, Box 498, Lenoir 28645	10				5986		5986		2444				2046	4490
Cajah's Mountain (L)	Paul Haney, 258 Connelly Springs Rd., Lenoir 28645	8				6347		6347		1560		1877	3500	1696	8633
Calvary (L)	Ben Kincaid, 120 Kincaid Dr., Lenoir 28645	67		$996	$120	31734		31734		8498				8602	17100
Cedar Rock (L)	Earl Barlowe, 219 Wildwood Rd., Lenoir 28645			8.	2.	9056		9056		3320			1800	2199	7319
Center Grove	Raymond Edwards, Rt. 1, Box 502, Hudson 28638	70	5	13.	$300	30613		30613		9685			4170	11764	25619
Central (W)	C. J. Baker, Sr., P. O. Box 402, Granite Falls 28630	95				73054	1200	74254		15460			26240	20187	61887
Clark's Chapel	J. B. Angley, 104 Kaylor, Dr., Lenoir 28645	49		10.	1.5	29793	85	29878	80000	6595		56669	2780	5096	71140
Clearview (L)	Mrs. Minnie Duncan, Rt. 2, Box 844, Lenoir 28645					7061		7061		1906		3150		2302	7358
Clover (GF)	Talmadge W. Williams, Rt. 1, Box 284, Granite Falls 28630	60		12.	1.	29664		29664	76650	7850			1848	5594	15292
College Ave. (L)	W. C. Smith, P. O. Box 264, Lenoir 28645	50	2	8.	.007	128427	48760	177187	5000	40207			39620	80620	160447
Community (W)	Faye Craig, 158 Sunshine Lane, Lenoir 28645					12821	780	13601		6275			1620	880	8775
Concord (GF)	R. C. Icenhour, P. O. Box 151, Granite Falls 28630	60	5	14.	1.6	36519		36519		12875				16764	29639
Conway's Chapel	Miss Rebecca Deal, Rt. 7, Box 244, Morganton 28655	1				2026	51	2077		1020				715	1735
Crestview	Jake Watson, 303 Powell Rd., Lenoir 28645	25		3.	1.25	13195		13195		5500			3120	4801	13421
Dudley Shoals	Conley Starnes, Rt. 1, Granite Falls 28630	110	5	.16	1.3	43281		43281	2000	13328			2000	26045	41373
East Flat															
Edgemont	Mrs. A. R. Coffey, Edgemont 28620					4189		4189		1829	341	271		660	3101
Fleming's Chapel	Mrs. Hilda Houck, P. O. Box 9, Lenoir 28645	31		7.	.018	26790		26790		5330		891	2895	8950	18066
Globe	Mrs. David Gragg, Star Rt., Lenoir 28645					3219		3219		840					840
Grandin	Wm. L. Lackey, Rt. 1, Box 363, Lenoir 28645	8	5	10.5	3.8	3381		3381		1810				1082	2892
Grandview Park	Mark Watson, Rt. 6, Box 154, Lenoir 28645					15802		15802		5880		201	2190	5921	14192
Granite Falls: First	J. D. Milstead, P. O. Box 67, Granite Falls 28630		4	15.	1.	54990		54990		14071		5418	8424	14499	42412
Green Rock	Miss Ginelle Conley, Rt. 5, Box 410, Lenoir 28645	3				2756		2756		1310		110	577	711	2708
Green Valley	Mrs. Allie Coffey, Collettsville 28611					1163		1163		850				352	1202
Harris Chapel	J. B. Cloer, Rt. 2, Box 300, Hudson 28638	80		10.		61698		61698		16157				26706	42863
Hartland	Mrs. Betty Miller, Rt. 7, Box 209, Morganton 28655	62	5	10.	1.4	21025		21025		6838				11638	18476
Hibriten	Mrs. Jack Thompson, 211 Mt. Herman Rd., Lenoir 28645	22				12417		12417	2000			8780	2041	3637	14458
Hudson: East	Mrs. Myrtle Coffey, 111 South Haven, Lenoir 28645					2878		2878		1140				1437	2577
Hudson: First	Cade Shaver, P. O. Box 27, Hudson 28638	200	5	10.	1.5	100708	5702	106410	53200	25121	413	58025	22719	34313	140591
John's River	Gorden Estes, Rt. 8, Box 324, Lenoir 28645					882		882		622				260	882
Joyceton	Mrs. Robert A. Smith, P. O. Box 196, Hudson 28638					3836		3836	17000	2080		3490		585	6155

Kings Creek	Joe A. Jones, P. O. Box 12, Lenoir 28645	50	--	15.33	1.33	33602	187	33789	------	9685	-----	------	------	11288	20973
Lakeview	Mrs. William Dugger, 243 Mt. View Cir., Lenoir 28645	34	5	3.	11.	12225	-----	12225	------	6984	-----	------	1140	2484	10608
Lenoir: First	R. Carter Powell, P. O. Box 582, Lenoir 28645	--	5	----	----	162538	7462	170000	------	48155	9138	------	------	37500	94793
Lenoir: West	Mrs. Hilda Cooke, 206 Pinecrest Dr., Lenoir 28645	--	--	----	----	17122	420	17542	------	5384	-----	------	------	8943	14327
Liberty (L)	Rowland C. Haire, 349 Clarks Chapel Rd., Lenoir 28645	13	--	----	----	2440	-----	2440	------	680	-----	700	------	1001	2381
Livingston Memorial	Mrs. Dewey Hatton, Rt. 1, Box 194, Boomer 28606	10	--	----	----	8152	625	8776	------	2710	-----	5761	389	1318	10178
Lovelady	Mrs. Nancy Ingle, Rt. 1, Box 298-X, Granite Falls 28630	15	--	8.	2.	11281	-----	11281	------	3570	-----	2602	------	2653	8825
Lower Creek	Lawrence Hayes, 1154 Hibriten Lane, Lenoir 28645	280	4	23.	----	81000	-----	81000	------	25760	-----	7416	4000	22055	59231
Maple Grove		--	--	----	----	------	-----	------	------	------	-----	------	------	------	------
Meadowbrook	Paul Curtis. P. O. Box 70, Lenoir 28645	80	5	5.	8.	22520	-----	22520	------	5890	-----	------	8190	5489	19569
Miller Hill	Mrs. Raylo Smith, Rt. 11, Box 682, Lenoir 28645	20	--	9.5	1.5	18662	277	18939	------	6460	-----	------	1569	7248	15277
Mount Zion	Cecil J. Starnes, Rt. 3, Granite Falls 28630	200	--	12.	1.	77414	4879	82293	------	16517	-----	8750	15302	26320	66889
Mountain Grove	Willard C. Hamlet, Rt. 2, Box 276. Granite Falls 28630	--	--	12.	1.5	50867	-----	50867	------	16400	-----	9020	3600	13288	42308
Mountain View	Douglas Clark, Rt. 10, Box 256, Lenoir 28645	6	--	----	----	4400	-----	4400	------	1600	-----	------	------	2600	4200
Mulberry	H. I. Greene, Rt. 8, Box 364, Lenoir 28645	--	--	----	----	3162	-----	3162	------	1000	-----	99	------	1360	2459
Mulvale	Mrs. M. O. Warren, Rt. 7, Box 278, Lenoir 28645	14	--	10.	2.	9701	350	10051	------	4435	-----	------	959	2928	8322
Nelson's Chapel	Mrs. R. M. Miller, Rt. 8, Box 235, Lenoir 28645	--	--	10.	----	11038	300	11338	------	2436	-----	------	5000	3499	10935
New Hope	Stacy Teague, Rt. 1, Box 321-B, Hudson 28638	--	--	----	----	6209	-----	6209	------	3915	-----	------	------	1734	5649
North Catawba	Carl Pless, Rt. 3, Box 348, Lenoir 28645	70	2	4.5	.5	42350	-----	42350	------	11010	-----	5500	11400	7829	35739
Oak Grove	C. R. Poovey, Rt. 1, Box 6, Granite Falls 28630	60	--	15.	----	27926	-----	27926	------	10042	-----	3500	2598	4800	20940
Piney Grove	Mrs. Albert Swift, 105 Tranquil Hills, Lenoir 28645	56	--	9.	$295	18518	-----	18518	------	1365	-----	------	------	1505	2870
Pisgah	Mrs. Jewel Gragg, 154 Misty Morn Dr., Lenoir 28645	30	--	----	----	14136	-----	14136	------	5405	-----	5674	------	2640	13719
Pleasant Hill	Roy St. John, 312 Unien Grove Rd., Lenoir 28645	--	--	----	----	25275	-----	25275	------	5800	-----	8000	3120	10608	27528
Poovey's Chapel	Robert Hartley, Rt. 1, Box 366, Hudson 28638	38	--	10.	----	15550	-----	15550	------	4155	-----	3060	------	4222	11437
Poovey's Grove	W. Earl Bumgarner, Rt. 3, Box 87, Granite Falls 28630	60	--	20.	2.5	22461	-----	22461	------	8565	221	------	------	5992	14778
Rhodhiss		25	--	10.	1.	24976	-----	24976	------	9840	-----	------	7164	4691	21695
Rocky Springs	Miss Lois Tolbert, Collettsville 28611	--	--	5.	----	9548	-----	9548	------	4695	495	------	770	2355	8315
Rufus	Mrs. W. B. Greene, Rt. 8, Box 373, Lenoir 28645	2	--	----	----	1610	-----	1610	------	600	72	------	------	1289	1961
Setzer Creek	T. R. Gentry, Rt. 10, Box 552, Lenoir 28645	--	--	----	----	13120	-----	13120	------	3919	-----	4688	1690	2588	12885
Sunrise	David Smith, 1112 Forest Hill Pk., Lenoir 28645	25	--	12.	7.5	14173	2237	16410	38000	6530	-----	12666	------	5215	24411
Temple (L)	Shelby Gean Rich, 105 Hollins Cr., Lenoir 28645	5	--	----	----	3100	-----	3100	------	1700	-----	------	------	1200	2900
Temple Hill	Mrs. Fred Kirby, Rt. 1, Granite Falls 28630	75	--	9.	1.	37605	1612	39217	------	8930	-----	------	------	17994	26924
Union	Bingham G. Kirby, Rt. 2, Box 178, Lenoir 28645	--	5	----	----	22880	-----	22880	------	7665	-----	------	6000	7682	21347
Union Grove	J. B. Myers, 203 Union Grove Rd., Lenoir 28645	58	--	4.5	1.5	26083	-----	26083	------	6240	912	10000	5400	11672	34224
Whitnel: First	Forrest Stroupe, P. O. Box 101, Whitnel 28645	50	5	15.	8.	38500	-----	38500	------	13420	-----	------	1209	15559	30188
Worship Point		--	--	----	----	------	-----	------	------	------	-----	------	------	------	------
Yadkin	Bill B. Isaacs, 125 Hillwood Dr., Lenoir 28645	140	5	12.	2.	45856	1200	47056	------	14110	-----	3584	9744	11200	38638
Yadkin Valley	Gary R. Chester, Rt. 10, Box 708, Lenoir 28645	4	--	3.	1.5	5148	-----	5148	------	2120	-----	2005	------	1305	5430
Zack's Fork	Roy H. Walsh, Rt. 1, Box 638, Lenoir 28645	12	--	1.	2.	4850	69	4919	------	2040	-----	104	------	1112	3256
Center Grove (M)	Wanda Bumgarner, Rt. 1, Box 429, Hudson 28638	20	5	10.	----	8584	-----	8584	------	3540	-----	800	------	575	4915
Harrisb'g Chapel (M)		20	3	3.	1.	9250	-----	9250	------	3441	-----	------	------	4697	8138
Dry Ponds	Robert W. Calloway, 133 Swanson Rd., Lenoir 28645	75	5	10.	2.5	17861	-----	17861	------	6305	-----	------	------	7330	13635
	TOTALS	2586	*	--	--	1780598	77265	1857862	273850	531938	11592	234786	214788	588048	1581152

*1—None; 2—Forward program; 3—Family stewardship; 4—Growth in Christian stewardship; 5—Other.

Table H MISSION EXPENDITURES

ASSOCIATIONAL SUPERINTENDENT OF MISSIONS

(Asociational Missionary)

Miss Elizabeth Campbell

100 Nu-Way Circle, Lenoir, N. C. 28645

CHURCHES	CHURCH CLERKS AND ADDRESSES	Cooperative Program	Assoc. Missions Program	Designated: State Missions	Designated: S.B.C. Home Missions	Designated: S.B.C. Foreign Missions	Designated: Christian Education (schools, etc.)	Designated: Children's Homes (cash plus goods)	Designated: Hospitals	Designated: Homes for the Aged	Designated: All other (Bible Society, Temp. League, etc.)	Total Mission Expenditures
Baton	Miss Clyde Smith, Rt. 2, Box 277, Granite Falls 28630	1382	245	73	231	1741	10	307	86	----	693	4768
Bethany (L)	Vivian Hendrix, Rt. 8, Box 229, Lenoir 28645	105	55	----	----	----	----	100	100	----	----	360
Blair's Fork (L)	Jennings Taylor, 605 N. Main Street, Lenoir 28645	16	75	----	----	138	----	32	----	----	21	282
Buffalo Cove (L)	Mrs. Mavel Hawkins, Rt. 5, Box 432, Lenoir 28645	85	179	----	----	71	----	75	32	25	295	762
Cajah's Mountain (L)	Dennis Wright, 1137-C Connelly Springs Road, Lenoir 28645	25	----	25	25	50	----	25	67	----	----	217
Calvary (L)	Mrs. Louis Kincaid, 120 Kincaid Drive, Lenoir 28645	938	137	72	100	1620	----	125	125	----	----	3117
Cedar Rock (L)	Mrs. Helen Correll, 270 Wildwood Road, Lenoir 28645	885	----	48	63	144	----	40	14	----	62	1256
Center Grove	Mrs. Melvin Lail, Rt. 1, Box 480, Hudson 28638	4095	300	20	95	812	5	----	49	----	----	5376
Central (W)	Rodney Smith, 108 Central Drive, Lenoir 28645	6429	780	----	493	1502	----	176	27	----	135	9542
Clark's Chapel (L)	Miss Toye Mae Clark, Rt. 3, Box 32, Lenoir 28645	2241	1432	49	119	1057	7	80	55	25	41	5106
Clearview (L)	Earl Duncan, Rt. 2. Box 844, Lenoir 28645	21	----	16	----	----	----	----	15	17	----	69
Clover (GF)	Mrs. Opal Williams, Rt. 1, Box 284, Granite Falls 28630	2842	240	75	246	717	75	75	75	75	183	4603
College Avenue (L)	Mrs. Joe C. Hoyle, 120 N. Sharon Road, Lenoir 28645	10257	1301	327	472	3527	----	85	500	300	2750	19519
Community (W)	Alice Brown, 109 Swan Drive, Lenoir 28645	--	89	----	----	800	----	----	----	----	550	1439
Concord (GF)	Mrs. Shirley Starnes, Rt. 1, Granite Falls 28630	3835	565	79	423	1046	2	162	56	47	63	6278
Conway's Chapel	Miss Rebecca Deal, Rt. 7. Box 244, Morganton 28655	15	----	----	----	11	----	----	20	----	26	72
Crestview	John Kirby, Rt. 5, Box 26, Lenoir 28645	50	180	----	110	280	----	165	100	35	350	1270
Dudley Shoals	Talley Reid, Rt. 1, Granite Falls 28630	5024	2063	63	2051	1580	10	327	76	71	427	11692
East Flat		----	----	----	----	----	----	----	----	----	----	----
Edgemont	Archie R. Coffey, Edgemont 28620	----	----	----	----	----	----	----	----	----	----	----
Fleming's Chapel	Robert L. Amick, Rt. 11, Box 252, Lenoir 28645	1824	1960	203	559	1923	63	241	123	134	368	7398
Globe	William T. Coffey, P. O. Box 30, Collettsville 28611	----	----	----	----	----	----	----	----	----	----	----
Grandin	Mrs. Donna Curtis, Rt. 1, Box 503-B, Lenoir 28645	79	268	30	30	66	25	58	40	25	17	638
Grandview Park	Mrs. Syretha Kincaid, Rt. 6, Box 297, Lenoir 28645	125	173	75	110	630	----	170	125	----	----	1408
Granite Falls: First	Mrs. W. D. Burns, 7 Highland Ave., Granite Falls 28630	7160	375	309	700	2500	----	395	380	202	----	12021
Green Rock	Mis Ginelle Conley, Rt. 5, Box 410, Lenoir 28645	----	25	----	----	----	----	15	17	----	----	57
Green Valley	Mrs. A. B. Craig, P. O. Box 84, Blowing Rock 28605	20	15	----	----	----	----	41	11	----	----	87
Harris Chapel	Mrs. Judi Hyatt, Rt. 2, Box 497-A, Hudson 28638	5119	360	----	----	2300	----	----	----	----	212	7991
Hartland	Mrs. Betty Setzer, Rt. 7, Box 226, Morganton 28655	2001	238	44	60	277	20	75	80	34	174	3003
Hibriten	Mrs. Howard Severt, Rt. 1, Box 230, Hudson 28638	----	----	----	25	67	----	20	25	15	----	152
Hudson: East	Walter Phillips, Rt. 1, Box 4, Hudson 28638	----	----	----	----	----	----	----	----	----	----	----
Hudson: First	Mrs. H. S. Benfield, Jr., P. O. Box 165, Hudson 28638	9669	3782	396	350	3751	150	433	275	200	86	19092
John's River	Everett Crump, Rt. 8, Box 326, Lenoir 28645	----	----	----	----	----	----	----	----	----	----	----
Joyceton	Mrs. George Hartzog, 1781 Norwood St., Lenoir 28645	----	----	----	----	138	----	132	----	----	325	595

Kings Creek	Miss Edna Teague, Rt. 1, Box 166, Boomer 28606	3831	1598	159	457	2507	----	181	129	5	297	9164
Lakeview	Mrs. Norma Eller, 402-C Freemont St., Lenoir 28645	240	74	52	160	260	12	39	52	26	150	1065
Lenoir: First	Jack B. Spainhour, P. O. Box 177, Lenoir 28645	20435	1250	303	592	3115	231	389	763	1034	7000	35112
Lenoir: West	Mrs. Helen Hamby, 113 Beach St., Lenoir 28645	----	----	----	----	150	----	220	35	----	----	405
Liberty (L)	Jean Barnes, 224 Piedmont Rd., Lenoir 28645	18	----	----	----	----	----	----	4	----	----	23
Livingston Memorial	Mrs. George Hatton, Rt. 1, Box 174, Boomer 28606	----	60	----	15	69	----	22	15	----	----	181
Lovelady	Miss Margie Prince, Rt. 1, Box 345-A, Granite Falls 28630	874	219	----	75	200	----	75	----	75	----	1518
Lower Creek	Ralph B. Laney, 418 Powell Road, Lenoir 28645	10400	807	700	544	4400	115	1506	750	178	1369	20769
Maple Grove		----	----	----	----	----	----	----	----	----	----	----
Meadowbrook	Mrs. Preston L. Presnell, P. O. Box 187, Lenoir 28645	940	187	53	40	623	30	65	103	30	106	2177
Miller Hill	Mrs. Thirman Whitener, Rt. 11, Box 718, Lenoir 28645	1038	220	28	66	519	5	28	32	13	39	1987
Mount Zion	Mrs. Tellis Annas, Rt. 2, Box 562, Granite Falls 28630	8251	3799	70	319	2521	558	110	134	110	1300	17172
Mountain Grove	Mrs. Linda Bean, Rt. 2, Box 408, Granite Falls 28630	5486	457	133	513	2456	----	109	----	----	----	9154
Mountain View	Mrs. Elmer Philyaw, 107 Maywood Drive, Lenoir 28645	9	20	----	10	75	----	30	----	----	----	144
Mulberry	H. I. Greene, Rt. 8, Box 364, Lenoir 28645	61	----	----	----	----	----	40	46	----	----	148
Mulvale	Mrs. Elisha Puett, Rt. 10, Box 374, Lenoir 28645	817	377	----	20	200	----	----	34	15	260	1723
Nelson's Chapel	R. M. Miller, Rt. 8, Box 235, Lenoir 28645	890	111	18	27	134	----	17	8	4	12	1221
New Hope	Vance Triplett, Rt. 1, Lenoir 28645	----	----	----	----	----	----	----	----	----	1351	1351
North Catawba	Mrs. Robert Perry, Rt. 3, Box 241, Lenoir 28645	1113	180	201	523	1005	101	101	101	101	----	3426
Oak Grove	Ray Reid, Rt. 3, Box 316, Granite Falls 28630	3888	220	----	----	1325	----	----	----	----	----	5433
Piney Grove	Elizabeth Greene, Rt. 5, Box 256, Lenoir 28645	1664	294	40	88	202	15	50	50	25	----	2428
Pisgah	Mrs. Lola Pope, Rt. 6, Box 882, Lenoir 28645	35	140	----	375	120	----	----	----	----	49	719
Pleasant Hill	Thomas P. Fields, 658-B Connelly Springs Rd., Lenoir 28645	----	----	----	----	----	----	----	----	----	----	----
Poovey's Chapel	Eugene Coffey, Rt. 1, Box 248, Hudson 28638	1500	253	32	111	416	----	33	----	----	----	2345
Poovey's Grove	Mrs. Carl H. Bolick, Rt. 5, Box 212, Hickory 28601	3717	210	56	363	1152	----	10	18	----	600	6120
Rhodhiss	Mrs. Gail Kirby, P. O. Box 23, Rhodhiss 28667	2217	222	2	116	528	3	118	42	6	29	3281
Rosky Springs	Mrs. Alma Kincaid, Rt. 1, Box 62, Hudson 28638	509	293	13	36	165	8	81	50	27	51	1233
Rufus	W. B. Greene, Rt. 8, Box 373, Lenoir 28645	----	----	----	----	----	----	----	35	----	91	126
Setzers Creek	Mrs. T. R. Gentry, Rt. 10, Box 552, Lenoir 28645	133	85	----	----	202	----	91	50	----	----	561
Sunrise	Cecil Caldwell, Rt. 2, Box 43, Hudson 28638	1476	114	----	50	217	----	----	50	----	----	1907
Temple (L)	Mildred Summerlin, Rt. 8, Box 658, Lenoir 28645	----	----	----	----	----	----	25	----	----	----	25
Temple Hill	Miss Pamela McRary, Rt. 1, Box 98-B, Granite Falls 28630	800	352	248	100	500	----	200	100	200	----	2500
Union	Russell Teague, Rt. 2, Box 258, Lenoir 28645	1617	141	58	96	233	10	180	99	23	113	2570
Union Grove	Marshall L. Bean, 316 Union Grove Rd., Lenoir 28645	651	183	115	30	610	----	205	37	28	----	1859
Whitnel: First	Mrs. Peggy Johnson, P. O. Box 396, Whitnel 28645	1765	427	555	515	1785	----	458	440	397	----	6342
Worship Point		----	----	----	----	----	----	----	----	----	----	----
Yadkin	Douglas Winkler, Rt. 10, Box 598, Lenoir 28645	3084	1450	97	293	1596	57	261	227	57	1130	8252
Yadkin Valley	Mrs. Arnie Woods, Rt. 10, Box 612, Lenoir 28645	117	162	----	----	84	----	100	121	25	125	734
Zark's Fork	Mrs. Stewart Barlowe, Rt. 1, Lenoir 28645	59	142	10	30	50	----	20	30	20	50	412
Center Grove (Mission)	Mrs. Grady Isenhour, P. O. Box 404, Granite Falls 28630	850	435	----	34	300	----	----	50	----	25	1694
Harrisburg Chapel (Mission)		243	376	8	65	125	----	32	61	15	187	1112
Dry Ponds	Mrs. Revonda Annas, Rt. 2, Box 146, Granite Falls 28630	1841	416	----	70	505	----	----	----	----	338	3170
	TOTALS	144568	29735	4847	11930	54972	1512	8118	6078	3604	21263	286627

Table I SPECIAL INFORMATION

MODERATOR
Rev. George Williamson
P. O. Box 306, Hudson, N. C. 28638

CHURCHES	CHAIRMEN OF DEACONS AND ADDRESSES	Does church participate in Annuity Board Prog.?	If yes, check staff positions included*	Ordained for Gospel ministry	Ordained ministers in church	Ord. ministers emp./local ch.	Church-type missions oper.	Other-type missions started	Other-type missions oper.	Committees existing: Recreation	Stewardship	History	Missions	Public Relations	Does Church have or observe?: Kindergarten	Library	Budget for library books	State paper in budget	Church Council/Cabinet	Church Music Council	Television ministry	Radio ministry	Bapt. Col. & Sem. Day	Cooperative Prog. Day	Filmstrip projector	Motion picture projector
Baton	Kenneth Johnson, Rt. 2, Box 444, Granite Falls 28630	Y	1	--	1	1	--	--	--	N	N	N	N	N	N	N	N	N	Y	N	N	N	N	N	N	N
Bethany (L)	Harley Greene, Rt. 8, Box 235, Lenoir 28645	N	----	--	--	--	--	--	--	N	N	N	N	N	N	N	N	N	N	N	N	N	N	N	N	N
Blair's Fork (L)	Jennings Taylor, 605 N. Main St., Lenoir 28645	N	----	--	--	--	--	--	--	N	N	N	N	N	N	N	N	N	N	N	N	N	N	N	N	N
Buffalo Cove (L)	J. C. Todd, Rt. 5, Box 500, Lenoir 28645	N	----	--	1	--	--	--	--	N	N	N	N	N	N	Y	N	N	N	N	N	N	N	N	N	N
Cajah's Mountain (L)	John Austin, Rt. 2, Hudson 28638	N	----	--	--	1	--	--	--	N	N	N	N	N	N	N	N	N	N	N	N	N	N	N	N	N
Calvary (L)	Sherman Crump, Zack's Fork Rd., Lenoir 28645	N	----	--	1	1	--	--	--	N	N	N	N	N	N	N	N	N	N	N	N	Y	N	N	N	N
Cedar Rock (L)	Jarvie Triplett, Rt. 1, Box 14, Lenoir 28645	N	----	--	--	--	--	--	--	N	N	N	N	N	N	N	N	N	Y	N	N	N	N	N	N	N
Center Grove	Wayne Bumgarner, Rt. 2, Box 405C, Granite Falls 28630	Y	1	--	1	1	1	--	--	N	N	N	Y	N	N	Y	Y	Y	Y	N	N	N	Y	Y	Y	Y
Central (W)	James Cooke, 107 East Wood Park, Lenoir 28645	Y	1-2	3	2	5	--	--	--	N	Y	Y	N	N	N	Y	Y	Y	Y	N	N	N	N	Y	Y	Y
Clark's Chapel (L)	George Craig, Rt. 11, Box 874, Lenoir 28645	Y	1	--	--	--	--	--	--	N	N	N	N	N	N	N	N	N	N	N	N	N	N	N	N	N
Clearview (L)		N	----	--	2	--	--	--	--	N	N	N	N	N	N	N	N	N	N	N	N	N	N	N	N	N
Clover (GF)	Bill Suddreth, Rt. 1, Box 227, Hudson 28638	Y	1	--	--	--	--	--	--	Y	N	N	N	N	N	Y	Y	Y	Y	Y	N	Y	N	N	Y	Y
College Avenue (L)	Howard Jenkins, 107 Briarwood Lane, Lenoir 28645	Y	1,2,3,4	--	--	--	--	--	--	N	Y	Y	N	N	Y	Y	Y	Y	N	Y	N	N	Y	Y	Y	Y
Community (W)	Clyde Buckner, P. O. Box 1-A, Whitnel 28645	N	----	--	--	--	--	--	--	N	N	N	N	N	N	N	N	N	N	N	N	Y	N	N	N	N
Concord (GF)		Y	1	--	--	--	--	--	--	N	N	N	N	N	N	N	N	N	Y	Y	N	Y	Y	N	Y	Y
Conway's Chapel	R. A. Annas, Rt. 7, Box 21, Morganton 28655	N	----	--	1	--	--	--	--	N	N	N	N	N	N	N	N	N	N	N	N	N	N	N	N	N
Crestview	Bruce Clark, 106 Meadowood Dr., Lenoir 28645	Y	1	--	1	--	--	--	--	N	N	N	N	N	N	N	N	N	N	N	N	N	N	N	N	N
Dudley Shoals	Conley Starnes, Rt. 1, Granite Falls 28630	Y	1	--	--	--	--	--	--	N	N	N	N	N	N	Y	Y	Y	N	Y	N	N	Y	Y	Y	Y
East Flat		--	----	--	--	--	--	--	--	N	N	N	N	N	N	N	N	N	N	N	N	N	N	N	N	N
Edgemont		N	----	--	1	1	--	--	--	N	N	N	N	N	N	N	N	N	N	N	N	N	N	N	N	N
Fleming's Chapel	Herchel Kirby, Rt. 7, Box 585, Lenoir 28645	Y	1	--	1	1	--	--	--	Y	Y	Y	N	N	N	Y	Y	N	N	N	N	N	Y	Y	Y	Y
Globe		N	----	--	--	--	--	--	--	N	N	N	N	N	N	N	N	N	N	N	N	N	N	N	N	N
Grandin	W. M. Lackey, Rt. 1, Box 363, Lenoir 28645	Y	1	--	1	1	--	--	--	N	N	N	N	N	N	Y	N	Y	Y	N	N	N	Y	Y	N	N
Grandview Park	Clarence Lamkin, 315 Redcliff Dr., Lenoir 28645	Y	1	--	2	2	--	--	--	N	N	N	N	N	N	N	N	N	N	N	N	N	N	N	Y	N
Granite Falls: First	J. O. Bowman, 1 Woodlane St., Granite Falls 28630	Y	1	--	--	--	--	--	--	Y	N	N	N	N	N	N	N	Y	Y	Y	N	Y	N	N	Y	N
Green Rock	Roy Woodring, Rt. 5, Box 410, Lenoir 28645	N	----	--	1	1	--	--	--	N	N	N	N	N	N	N	N	N	N	N	N	N	N	N	N	N
Green Valley		N	----	--	--	--	--	--	--	N	N	N	N	N	N	N	N	N	N	N	N	N	N	N	N	N
Harris Chapel	Dennis Setzer, Rt. 3, Box 429, Granite Falls 28630	Y	1	--	1	--	--	--	--	N	N	N	N	N	N	Y	N	Y	Y	Y	N	N	N	N	Y	Y
Hartland	H. S. Cline, Rt. 6, Box 572, Lenoir 28645	Y	1	--	1	1	--	--	--	N	N	N	N	N	N	N	N	N	Y	N	N	N	Y	Y	N	N
Hibriten		N	----	--	--	--	--	--	--	N	N	N	N	N	N	N	N	N	N	N	N	N	N	N	N	N
Hudson: East	Glenn Taylor, Rt. 1, Box 270, Hudson 28638	N	----	--	--	--	--	--	--	N	N	N	N	N	N	N	N	N	N	N	N	N	N	N	N	N
Hudson: First		Y	1-2	--	4	2	--	1	1	N	N	N	N	N	Y	Y	Y	N	Y	N	N	N	N	Y	Y	Y
John's River	Gordon Estes, Rt. 8, Box 324, Lenoir 28645	N	----	--	--	--	--	--	--	N	N	N	N	N	N	N	N	N	N	N	N	N	N	N	N	N
Joyceton	Robert A. Smith, P. O. Box 196, Hudson 28638	N	----	--	--	--	--	--	--	N	N	N	N	N	N	N	N	N	N	N	N	N	N	N	N	N

Kings Creek	J. M. Laxton, Rt. 1, Box 486, Lenoir 28645	Y	1		1					N	N	N	N	N	N	Y	N	Y	Y	Y	N	N	Y	N	Y	Y
Lakeview	Robert Brown, 202 Floral Dr., Lenoir 28645	N	----		2	1				N	N	N	N	N	N	N	N	N	Y	N	N	N	Y	N	N	N
Lenoir: First	R. E. Norman, Sr., P. O. Box 599, Lenoir 28645	Y	1-3	1	4	3	1			Y	Y	N	Y	N	N	Y	Y	Y	Y	Y	N	Y	Y	N	Y	Y
Lenoir: West	Camuel Houk, 203 Fairway Acres, Lenoir 28645	N	----		1	1				N	N	N	N	N	N	N	N	N	N	N	N	N	N	N	N	N
Liberty (L)	George A. Barnes, 118 Slope Ter., Lenoir 28606	N	----		3	1				N	N	N	N	N	N	N	N	N	N	N	N	N	N	N	N	N
Livingston Memorial	Ed. Phillips, Rt. 1, Box 202, Boomer 28606	N	----		1	1				N	N	N	N	N	N	N	N	N	N	N	N	N	N	N	N	N
Lovelady	Vestal Brittain, Rt. 1, Granite Falls 28630	Y	1							N	N	N	N	N	N	N	N	N	N	N	N	N	Y	N	N	N
Lower Creek	C. C. Huskins, 102 Powell Cr., Lenoir 28645	Y	1-3							Y	Y	Y	N	N	N	Y	Y	N	Y	Y	N	Y	Y	Y	Y	Y
Maple Grove			----												N	N	N	N	N	N	N	N	N	N	N	N
Meadowbrook	Alfred Hollar, 303 Hemlock Cr., Lenoir 28645	Y	1		1	1				N	N	N	N	N	N	N	N	Y	N	N	N	N	N	Y	N	N
Miller Hill	John E. Cheek, Rt. 11, Box 76, Lenoir 28645	Y	1							N	N	N	N	N	N	Y	Y	N	Y	N	N	N	N	Y	N	Y
Mount Zion	Paul Smith, Rt. 2, Hudson 28638	Y	1-2-3		2	1				Y	N	N	N	N	Y	Y	N	Y	Y	Y	N	N	N	Y	Y	Y
Mountain Grove		N	----		1					N	N	N	N	N	N	Y	N	N	Y	Y	N	N	N	N	Y	Y
Mountain View	Clarence Gurley, Rt. 10, Lenoir 28645	N	----							N	N	N	N	N	N	N	N	N	N	N	N	N	N	N	N	N
Mulberry		N	----							N	N	N	N	N	N	N	N	N	N	N	N	N	N	N	N	N
Mulvale	John Clarke, Rt. 10, Lenoir 28645	Y	1		1	1				N	N	N	N	N	N	N	N	N	N	N	N	N	N	N	N	N
Nelson's Chapel	R. M. Miller, Rt. 8, Box 235, Lenoir 28645	N	----		1					N	N	N	N	N	N	N	N	N	Y	N	N	N	N	N	N	N
New Hope	Clint Vines. 335 Union Grove Rd., Lenoir 28645	N	----		2					N	N	N	N	N	N	N	N	N	N	N	N	N	N	N	N	N
North Catawba	Roy Tramble, Rt. 3, Box 298, Lenoir 28645	N	----		1					N	N	N	N	N	N	Y	Y	N	Y	Y	N	N	N	N	Y	Y
Oak Grove	Ralph H. Reid, Rt. 3, Box 316, Granite Falls 28630	Y	1	1	1					N	N	N	N	N	N	Y	Y	N	N	N	N	N	N	N	Y	Y
Piney Grove	James Winkler, Rt. 5, Box 268, Lenoir 28645	Y	1		2					N	N	N	N	N	N	N	N	Y	N	N	N	N	N	N	Y	N
Pisgah	Clarence A. Coffey, Rt. 7, Lenoir 28645	N	----							N	N	N	N	N	N	N	N	N	N	N	N	N	N	N	N	N
Pleasant Hill	Rommie Campbell, 738 Connelly Spgs. Rd., Lenoir 28645	N	----		2	1				N	N	N	N	N	N	N	N	N	N	N	N	N	N	N	N	N
Poovey's Chapel	Donald Hatley, Rt. 1, Hudson 28638	N	----							N	N	N	N	N	N	Y	N	N	N	N	N	N	N	N	Y	N
Poovey's Grove	William R. Sigmon, Rt. 2, Box 702, Hickory 28601	Y	1							Y	N	N	N	N	N	Y	Y	N	N	N	N	N	Y	N	Y	N
Rhodhiss	J. C. Propst, Rt. 3, Box 23A, Granite Falls 28630	Y	1		1					N	N	N	N	N	N	N	N	N	Y	Y	N	N	Y	Y	N	Y
Rocky Springs	Ralph Kincaid, Rt. 1, Box 62, Hudson 28638	N	----							N	N	N	N	N	N	N	N	N	N	N	N	N	N	N	N	N
Rufus	Dan Philyaw, Rt. 7, Lenoir 28645	N	----							N	N	N	N	N	N	N	N	N	N	N	N	N	N	N	N	N
Setzer Creek	Paul Ruppard, Rt. 5, Box 725, Lenoir 28645	N	----							N	N	N	N	N	N	N	N	N	N	N	N	N	N	N	N	N
Sunrise	Isaac Minton, P. O. Box 434, Hudson 28638	Y	1		2					N	N	N	N	N	N	N	N	N	N	N	N	N	N	N	Y	N
Temple (L)		N	----							N	N	N	N	N	N	N	N	N	N	N	N	N	N	N	N	N
Temple Hill	Bill Parsons, Rt. 2, Box 496, Granite Falls 28630	N	----							N	N	N	N	N	N	N	Y	N	N	N	N	N	N	N	Y	N
Union		Y	1							N	N	N	N	N	N	N	N	N	Y	N	N	N	Y	Y	Y	Y
Union Grove	Ivey Hall, 310 Union Grove Road, Lenoir 28645	Y	1		3	2				Y	N	N	N	N	N	N	N	N	N	N	N	N	N	N	N	N
Whitnel: First		Y	1-3		3	1				N	Y	N	N	N	N	Y	Y	N	N	N	N	N	N	N	Y	Y
Worship Point			----												N	N	N	N	N	N	N	N	N	N	N	N
Yadkin	R. B. Whitley, Rt. 10, Box 740, Lenoir 28645	Y	1		1	1				N	N	N	N	N	N	Y	Y	N	Y	N	N	N	N	N	Y	Y
Yadkin Valley	Zack Clark, Rt. 5, Lenoir 28645	N	----							N	N	N	N	N	N	N	N	N	N	N	N	N	N	N	N	N
Zack's Fork	John R. Whisnant, Rt. 1, Box 619, Lenoir 28645	Y	1		1	1				N	N	N	N	N	N	N	N	N	N	N	N	N	N	N	N	N
Center Grove (Mission)		N	----		1	1				N	N	Y	N	N	N	N	N	N	N	N	N	N	Y	N	N	N
Harrisburg Chapel (Mission)	Eugene Carroll, 115 Honeysuckle Lane, Lenoir 28645	Y	1		1	1				N	Y	N	N	N	N	N	N	Y	Y	N	N	N	N	Y	Y	N
Dry Ponds	Ray Wilson, Rt. 2, Granite Falls 28630	Y	1							Y	N	N	N	N	N	Y	Y	N	Y	N	N	N	N	N	Y	N

*(1) Pastor; (2) Minister of Education; (3) Music Director or Song Leader; (4) Other Staff.

HISTORICAL TABLE

CALDWELL MISSIONARY BAPTIST ASSOCIATION

1885 - 1969

Time and Place	*Moderator*	*Clerk*	*Preacher*
1885 Rocky Springs	Isaac Oxford	W. A. Pool	Isaac Oxford
1886 Union	Isaac Oxford	W. A. Pool	John Crisp
1887 Piney Grove	Isaac Oxford	W. F. Marshall	W. A. Pool
1888 Sardis	H. D. Lequex	W. F. Marshall	H. D. Lequex
1889 Globe	Isaac Oxford	W. F. Marshall	W. A. Pool
1890 Lenoir First	Isaac Oxford	A. E. Nelson	Isaac Oxford
1891 Dudley Shoals	Isaac Oxford	J. V. McCall	J. W. Gwaltney
1892 Yadkin	I. W. Thomas	J. V. McCall	H. M. Croom
1893 Granite Falls	I. W. Thomas	A. E. Nelson	J. S. Gwaltney
1894 Kings Creek	J. V. McCall	A. E. Nelson	J. M. Shaver
1895 Lower Creek	J. V. McCall	A. E. Nelson	H. M. Croom
1896 Conways Chapel	I. W. Thomas	J. V. McCall	I. W. Thomas
1897 Piney Grove	E. D. Crisp	J. V. McCall	Isaac Oxford
1898 Rocky Springs	I. W. Thomas	J. V. McCall	S. D. Heffner
1899 Blairs Fork	I. W. Thomas	J. V. McCall	E. D. Crisp
1900 Union	I. W. Thomas	J. V. McCall	I. W. Thomas
1901 Sardis	I. W. Thomas	J. V. McCall	W. R. Beach
1902 Bethany	J. V. McCall	I. W. Thomas	E. D. Crisp
1903 Lenoir First	J. V. McCall	I. W. Thomas	J. A. White
1904 Dudley Shoals	J. V. McCall	I. W. Thomas	J. J. L. Sherwood
1905 Mtn. Grove	J. V. McCall	I. W. Thomas	
1906 Flemings Chapel	J. V. McCall	I. W. Thomas	
1907 Mulberry	J. V. McCall	I. W. Thomas	J. J. L. Sherwood
1908 Lower Creek	J. V. McCall	I. W. Thomas	I. C. Miller
1909 Green Valley	J. V. McCall	I. W. Thomas	I. W. Thomas
1910 Granite Falls	J. V. McCall	J. R. Swanson	J. G. Benfield
1911 Kings Creek	J. V. McCall	J. R. Swanson	
1912 Rocky Springs	I. W. Thomas	J. R. Swanson	W. N. Cook
1913 Lenoir First	I. W. Thomas	J. R. Swanson	J. D. Moore
1914 Union	I. W. Thomas	J. R. Swanson	G. C. Ivey
1915 Sardis	I. W. Thomas	J. R. Swanson	G. W. Rollins
1916 Blairs Fork	I. W. Thomas	J. R. Swanson	J. G. Benfield
1917 Bethel	I. W. Thomas	J. R. Swanson	C. A. Rhyne
1918 Dudley Shoals	I. W. Thomas	J. R. Swanson	J. E. Hoyle
1919 Rhodhiss	I. W. Thomas	J. R. Swanson	J. M. Shaver
1920 Piney Grove	I. W. Thomas	J. R. Swanson	I. W. Thomas
1921 Center Grove	I. W. Thomas	J. R. Swanson	J. E. Hoyle
1922 Kings Creek	J. G. Benfield	J. R. Swanson	W. C. Tyree
1923 Rocky Springs	J. G. Benfield	J. R. Swanson	J. L. Teague
1924 Concord	J. G. Benfield	J. R. Swanson	W. C. Tyree
1925 Yadkin	W. C. Tyree	H. S. Benfield	J. W. Watts
1926 Lower Creek	W. C. Tyree	H. S. Benfield	J. L. Teague
1927 Harris Chapel	W. C. Tyree	H. S. Benfield	S. A. Stroup
1928 South Lenoir	W. C. Tyree	H. S. Benfield	S. W. Bennett
1929 Mount Zion	J. W. Watts	H. S. Benfield	W. R. Bradshaw
1930 Kings Creek	J. W. Watts	H. S. Benfield	R. D. Carroll
1931 Sardis	J. W. Watts	H. S. Benfield	R. E. Hardaway
1932 Granite Falls	J. W. Watts	H. S. Benfield	W. R. Barnes
1933 Grandview Park	R. D. Carroll	H. S. Benfield	J. H. Shaver
1934 Lenoir First	R. D. Carroll	H. S. Benfield	T. E. Payne
1935 Whitnel	R. D. Carroll	H. S. Benfield	H. S. Benfield
1936 Grandin	R. D. Carroll	H. S. Benfield	G. C. Teague
1937 Rhodhiss	R. D. Carroll	H. S. Benfield	Waldo E. Early
1938 Rocky Springs	R. D. Carroll	H. S. Benfield	Leroy Thomas
1939 Lower Creek	R. D. Carroll	H. S. Benfield	Boyd Cannon
1940 Granite Falls	G. C. Teague	H. S. Benfield	Zeb Caudle
1941 Yadkin	Zeb Caudle	H. S. Benfield	O. R. Mangum
1942 Blairs Fork	Zeb Caudle	H. S. Benfield	R. F. Mayberry
1943 Mount Zion	Zeb Caudle	H. S. Benfield	S. M. Stroupe
1944 Kings Creek	Zeb Caudle	R. C. Powell	Philip D. Fletcher
1945 Piney Grove	Zeb Caudle	R. C. Powell	J. H. Crisp
1946 Winklers Grove	Zeb Caudle	G. Boutwell	W. F. Woodall
1946 Dudley Shoals	Zeb Caudle	G. Boutwell	
1947 Lenoir First	C. M. Abernethy	G. Boutwell	M. W. Stallings
1947 Center Grove	C. M. Abernethy	G. Boutwell	
1948 Central	J. F. Reece	E. W. Smith	W. W. Jones
1948 Hartland	J. F. Reece	E. W. Smith	
1949 Harris Chapel	J. F. Reece	E. W. Smith	Fred C. Roberts
1949 Lower Creek	J. F. Reece	E. W. Smith	
1950 Concord	J. F. Reece	E. W. Smith	Will Bolick
1950 Longford	J. F. Reece	E. W. Smith	
1951 Calvary	W. W. Jones	Frank L. Smith, Sr.	Paul Hester
1951 Winklers Grove	W. W. Jones	Frank L. Smith, Sr.	
1952 Union	W. W. Jones	Frank L. Smith, Sr.	M. O. Owens, Jr.
1952 Union Grove	W. W. Jones	Frank L. Smith, Sr.	Knolan Benfield
1953 Sardis	W. W. Jones	Frank L. Smith, Sr.	C. R. Hinton
1953 Mt. Grove	W. W. Jones	Frank L. Smith, Sr.	
1954 College Avenue	J. M. Laxton	Frank L. Smith, Sr.	K. E. Seepe
1954 Granite Falls 1st	J. M. Laxton	Frank L. Smith, Sr.	

HISTORICAL TABLE

CALDWELL MISSIONARY BAPTIST ASSOCIATION

1885 - 1969

Time and Place	*Moderator*	*Clerk*	*Preacher*
1955 Lenoir First	J. M. Laxton	Frank L. Smith, Sr.	T. L. Cashwell
1955 Mt. Zion	J. M. Laxton	Frank L. Smith, Sr.	
1956 Lower Creek	J. M. Laxton	Frank L. Smith, Sr.	Paul Hopkins
1956 Central	J. M. Laxton	Frank L. Smith, Sr.	
1957 Yadkin	V. S. Sparrow	Frank L. Smith, Sr.	Paul Bruce
1957 Harris Chapel	V. S. Sparrow	Frank L. Smith, Sr.	
1958 Hudson First	V. S. Sparrow	Frank L. Smith, Sr.	George Westmoreland
1958 Crestview	V. S. Sparrow	Frank L. Smith, Sr.	
1959 Rhodhiss First	M. O. Owens, Jr.	Frank L. Smith, Sr.	Hal R. Hovis
1959 Kings Creek	M. O. Owens, Jr.	Frank L. Smith, Sr.	
1960 College Avenue	Paul J. Hopkins	Frank L. Smith, Sr.	Murray F. Jackson
1960 Flemings Chapel	Paul J. Hopkins	Frank L. Smith, Sr.	
1961 Concord	Paul J. Hopkins	J. G. Hagaman	Paul Lovingood
1961 Pooveys Grove	Paul J. Hopkins	J. G. Hagaman	
1962 Winklers Grove	Paul J. Hopkins	J. G. Hagaman	Billy Rivers
1962 Grandview Park	Paul J. Hopkins	J. G. Hagaman	
1963 Lenoir First	George Williamson	J. G. Hagaman	James Pharr
1963 Mt. Zion	George Williamson	J. G. Hagaman	
1964 Hudson First	Dwight Watts	J. G. Hagaman	Jyles Hall
1964 North Catawba	Dwight Watts	J. G. Hagaman	Mrs. George Cowsert
1965 Whitnel First	Dwight Watts	J. G. Hagaman	Mark Owens
1965 Union Grove	Dwight Watts	J. G. Hagaman	Faye Tunmire & Stella Austin
1966 Lower Creek	Dwight Watts	J. G. Hagaman	B. C. Tschudy
1966 Yadkin	Dwight Watts	J. G. Hagaman	Wayne Pennell
1967 Calvary	Billy Rivers	Mrs. Faye C. Teague	Millard Crumpler
1967 Dudley Shoals	Billy Rivers	Mrs. Faye C. Teague	
1968 College Avenue	L. Deck Taylor	Mrs. Faye C. Teague	Rev. C. H. Kincaid
1968 Mountain Grove	L. Deck Taylor	Mrs. Faye C. Teague	Rev. Lanny Elmore
1969 Mt. Zion	L. Deck Taylor	Mrs. Faye C. Teague	Rev. Fred D. Barnes
1969 Lenoir	L. Deck Taylor	Mrs. Faye C. Teague	
1969 Union	L. Deck Taylor	Mrs. Faye C. Teague	Miss Faye Tunmire
1970 Granite Falls, 1st	L. Deck Taylor	Miss Eliza'h Campbell	Rev. Clifton Tuttle
1970 Hudson, First	L. Deck Taylor	Miss Eliza'h Campbell	Dr. Carl Bates
1970 Kings Creek	L. Deck Taylor	Miss Eliza'h Campbell	Mrs. Hilda Cowsert

7